

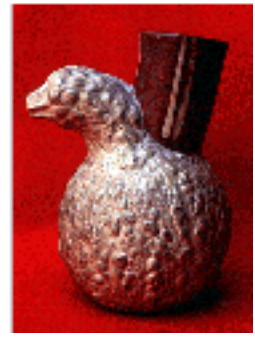

Ethnobotanical Leaflets



New Ethnoecology Position at University of Hawaii

Notice sent in by Will McClatchey

Dear SEB members,

We are happy to announce that the University of Hawaii at Manoa is seeking to hire a new faculty member with expertise in the area of ethnoecology. The position is part of a larger effort to integrate the teaching and research activities of several departments into an ethnobiology program with certificates and degrees in ethnobotany, ethnobiology, ethnoecology, and ethnopharmacology. Current ethnobiology faculty include: Al Chock, Nina Etkin, Will McClatchey, Mark Merlin, and Lyndon Wester. Tentative closing date is September 15th, 2000.

ETHNOECOLOGIST: The Department of Botany, College of Natural Sciences, invites applicants for an Assistant Professor, full-time, tenure track, nine-month position to begin January 3, 2001, pending position clearance and availability of funds. The department seeks an individual who will develop an outstanding research program and provide leadership in ethnoecology and related fields that emphasize studies of cultural interactions with botanical environments. Primary teaching responsibilities will include an introductory course in the undergraduate Ethnobiology curriculum, a lower division course in Botany or Biology, and an advanced course in the area of his/her research specialization. Secondly, the individual will be expected to interact with the Ecology, Evolution, and Conservation Biology program through teaching and/or research activities. Minimum qualifications are a Ph.D. in botany, an appropriate field of biological science or its equivalent; demonstrated teaching ability; demonstrated scholarly achievements. Desirable qualifications include postgraduate training and field-oriented research in Pacific or tropical ethnoecology, the ability to operate in a multi-cultural environment, and significant knowledge of, or interest in, traditional land use systems of the Pacific. Minimum annual salary: \$34,644 (salary negotiable based on experience and qualifications). Submit vita, statements of teaching philosophy and research interests, reprints of up to three publications, and names and contact information for three or more references, including mail and e-mail addresses and phone numbers to: Chairperson, Department of Botany, 3190 Maile Way, University of Hawaii at Manoa, Honolulu, Hawaii 96822-2279. Inquires may be made to botany@hawaii.edu or FAX 808-956-3923.

More information may be found at: <http://www.botany.hawaii.edu>. The University of Hawaii at Manoa

is an Affirmative Action/Equal Opportunity Employer. Women and members of Minority Groups are strongly encouraged to apply.

[Return to Home Page](#)

SIUC / College of Science / Ethnobotanical Leaflets /

URL: <http://www.siu.edu/~ebl/job.htm>

Last updated: 15-May-2000 / du

Ethnobotanical Leaflets

[Journal Contents](#)

[Back Issues](#)

[Book Reviews](#)

[Research Notes](#)

[Careers](#)

[Meetings](#)

[Botany Resources](#)



Graduate Programs in Ethnobotany

(List adapted from an SEB Newsletter)

NOTES: (1) Contact individuals for specific information about programs.

(2) Please address comments about list (e.g., changes or additions) to: Ms. Trish Flaster, 1180 Crestmoor Drive Boulder, CO 80303 (tflaster@rml.com).

Dr. David Bates
LH. Bailey Hortorium
467 Mann Library
Cornell University
Ithaca, NY 14853-4301
(607) 255-3155

Dr. Isabella Abbott (retired)
Botany Department
University of Hawaii at Manoa
3190 Maile Way
Honolulu, HI 96822
(808) 956-8073

Dr. Brent Berlin
Anthropology Department
University of Georgia
Athens, GA 30602

Dr. Richard Ford
Anthropology Department
University of Michigan
Ann Arbor, MI 48109

(313) 764-6177
RIFord@Umich.edu

Dr. Walter Lewis
Department of Biology
Washington University
St. Louis, MO 63130
(314) 935-6841

Dr. Michael Balick
Institute of Economic Botany
New York Botanical Garden
Bronx, NY 10458
(718) 817-8763

Dr. Nina Etkin
University of Hawaii
2424 Maile Way
Honolulu, HI 96822
(808) 956-7726
Etkin@Hawaii.edu

Dr. Harold Conklin (retired)
Anthropology Department
Yale University
New Haven, CT 06520
(203) 432-3667

Dr. Hardy Eshbaugh (retired)
Department of Botany
Miami University
Oxford, OH 45056
(513) 529-4200

Dr. Donald Ugent
Botany Department
Southern Illinois University
Carbondale, IL 62901
(618) 536-2331
ugent@siu.edu

Dr. David Lentz

Director of Graduate Studies
New York Botanical Garden
Bronx, NY 10458
(718) 817-8871
dlentz@nybg.org

Deborah Pearsall
University of Missouri
Columbia, MO 65211
(314) 882-3038
Anthdp@MIZZOU1.missouri.edu

Dr. Paul Cox
College of Honors and Education
Brigham Young University
Provo, UT 84602
(801) 378-3037

Dr. Audrey Bingel
Program for Collaborative Research in the Pharmaceuticals Sciences
University of Illinois at Chicago
833 S. Wood St. Chicago, IL 60612-7231
(312) 996-7253

Standford Zent
Instituto de Investigaciones
Cientificas

Dr. Nancy Turner
University of Victoria
P.O. Box 1700
Victoria, BC V8W 2Y2
Canada
(604) 721-6124

Dr. Eugene Anderson
University of California, Riverside
Riverside, CA 92502

B. Jackes or P. Gorecki
James Cook University
Townsville, QLD 4811

Australia

V.L Harms or David Meyer
University of Saskatchewan
Saskatoon, SK S71-1 OWO
Canada

[Return to Home Page](#)

Southern Illinois University Carbondale / Ethnobotanical Leaflets /

URL: <http://www.siu.edu/~ebl/>

Last updated: 09-December-97 / du

Ethnobotanical Leaflets

[Journal Contents](#)

[Back Issues](#)

[Book Reviews](#)

[Research Notes](#)

[Careers](#)

[Meetings](#)

[Botany Resources](#)



Undergraduate Studies in Ethnobotany

(List adapted from an SEB Newsletter)

NOTES: (1) Contacts and phone numbers have been provided where known. If no contact name appears, address inquiries to appropriate department and/or institution.

(2) Please address comments about list (e.g., change or additions) to: Ms. Trish Flaster, 1180 Crestmoor Drive Boulder, CO 80303 (tflaster@rmii.com).

Dr. Dennis Clark Department of Botany Arizona State University Tempe, AZ 85287-1601 (602) 965-3414

Dr. Jane Bock EPOB Department University of Colorado Boulder, CO 80309-0350 (303) 492-1411

California State Polytechnic University 3801 West Temple Avenue Pomona, CA 91768-4032

California State University Chico, CA 95929-0515

Dr. Donald Ugent, Department of Plant Biology, Southern Illinois University, Carbondale, IL 62901-6509 (ugent@siu.edu).

Dr. Teresa Sholars College of the Redwoods 1211 Delmar Drive Fort Bragg, CA 95437 (701) 961-1001

Dr. Sally Taylor Department of Human Ecology Connecticut College New London, CT 06320 (203) 447-1911

Dr. David Bates L.H. Bailey Hortorium 467 Mann Library Cornell University Ithaca, NY 14853-4301 (607) 255-3155

Ms. Susanne Richman Goddard College Plainfield, VT 05667

Humbolt State University Arcata, CA 95521

Dr. Hardy Eshbaugh (retired) Department of Botany Miami University Oxford, OH 45056 (513) 529-4200

Dr. Thomas Hemmerly Middle Tennessee State University Murfreesboro, TN 37132 (615) 989-2847

Dr. Michael Balick Institute of Economic Botany New York Botanical Garden Bronx, NY 10458-5126 (817) 817-8763

Dr. James Helm North Dakota State University Fargo, ND 58105-5727 (701) 237-7972

Dr. John Thieret Northern Kentucky University Highland Heights, KY 41076-1448 (606) 572-5100

Dr. Ara Der Marderosian Philadelphia College of Pharmacy and Science 43 Street & Kingsessing Mall Philadelphia, PA 19104-4495 (215) 596-8915

Dr. James Simon Purdue University West Lafayette, IN 47907 (317) 494-1328

Dr. Charles Quibell Department of Biology Sonoma State University Rohnert Park, CA 94928 (707) 664-2189

Dr. Michael Adler Department of Anthropology Southern Methodist University Dallas, TX 75275

Dr. B.M. Kapoor St. Mary's University Robie Street Halifax, NS B3H 3C3 Canada

Dr. Stephen Saupe Biology Department St. John's University Collegeville, MN 56321 (612) 363-2782

Dr. Wilbur Settle State University College Oneonta, NY 13820 (607) 431-3703

Dr. Lawrence McHargue Southern California College 55 Fair Drive Costa Mesa, CA 92626 (818) 799-5215

Dr. Vaughn Bryant Texas A&M University College Station, TX 778431122 (409) 845-5242

Dr. David Cass University of Alberta Edmonton, Alberta T6G 2139 Canada (403) 432-3484

Dr. Willard Van Asdall Department of General Biology University of Arizona Tucson, AZ 85721 (602) 621-2912

Dr. Nancy Bowers University of Auckland Private Bag Auckland 1, New Zealand

Dr. Gil Hughes University of British Columbia Vancouver, BC V6T 1W5 Canada

Dr. Brent Berlin Anthropology Department University of Georgia Athens, GA 30602

Dr. Stephen Brush Applied Behavioral Science 0215 University of California Davis, CA 95616 (916) 752-4368

Dr. Arthur Gibson University of California Los Angeles, CA 90024-1606

Dr. Jean Langeheim Thimann Laboratory University of California Santa Cruz, CA 95064 (408) 429-2918

Dr. Paul Cox Department of Botany and Range Science Brigham Young University Provo, UT 84602

Dr. Philip SilverstoneSopkin Jefe de Botanica Universidad Del Valle Departamento de Biologia DB 7041-494-88 Cali, Columbia

Dr. William Stem University of Florida Gainesville, FL 32611-0322 (904) 392-2159

Dr. Nina Etkin University of Hawaii 2424 Maile Way Honolulu. HI 96822 (808) 956-7726
Etkin@Hawaii.edu

University of Illinois at Urbana-Champaign Biology Department Urbana, IL 61801

Dr. Laura Merrick University of Maine 115 Deering Hall Orono, ME 04469 (207) 581-2953

Dr. Oswald Tippo University of Massachusetts Amherst, MA 01003 (413) 545-2775

Dr. Julia Morton University of Miami Coral Gables, FL 33124 (305) 284-3741

Dr. Gail Wagner University of South Carolina Department of Anthropology Columbia, SC 29208 (803) 777-6548 wagner@garnet.cla.sc.edu

Dr. Richard Ford Anthropology Department University of Michigan Ann Arbor, MI 48109-1057 (313) 764-6177

University of North Carolina Department of Botany and Anthropology Chapel Hill, NC 27599-3280

Dr. Frances King University of Pittsburgh 170 William Pitt Way Pittsburgh, PA 15238 (412) 826-5540

Dr. Beryl Simpson University of Texas Austin, TX 78712-7640 (512) 471-7335

Dr. Nancy Turner University of Victoria P.O. Box 1700 Victoria, BC V8W 2Y2 Canada (604) 721-6124

Dr. Walter Lewis Department of Biology Washington University Campus Box 1137 St. Louis, MO 63130 (314) 935-6841 or Gayle Fritz (314) 935-8588

Dr. Harold Conklin (retired) Anthropology Department Yale University New Haven, CT 06520 (203) 432-3667

Kelly Kindscher University of Kansas Lawrence, KS 66046

Tim Johns Macdonald Campus of McGill University 2 1111 Lakeshore Ste-Anne-de-Bellevue, QC Canada H9X 3V9

Elaine Elisabetsky Departamento de Farmacologia Instituto de Biociencias Universidade Federal do Rio Grande do Sul Av. Sarmiento Liete 500 90.050 Porto Alegre RS Brazil

Ed Croom Department of Pharmacognosy University of Mississippi University, MS 38677

Bill Balee Tulane University Department of Anthropology New Orleans, LA 70118

Brian Pasby Pace University Department of Biological Sciences Pleasantville, NY 10570

David Gerrick Dayton Lab 3235 Dayton Ave. Lorain, OH 44055

Dorothea Bedigan, Phd. Antioch College 795 Livermore Street Yellow Springs, OH 45387 (513)767-6470 FAX

Adolph Greenberg Department of Botany Miami University Oxford, OH 45056 (513) 529-4200

Julie Hansen Department of Archaeology Boston University 67.5 Commonwealth Ave. Boston, MA 02215

Brad Bennett Florida Interantional University University Park Campus Miami, FL, 33199 (305) 348-3586

Marja Eloheimo The Evergreen State College 711 Roosevelt NE Olympia, WA 98506 (360) 705-1846

Kareen Sturgeon Linfield College McMinnville, OR 971286894 ksturg@linfield.edu

BW Litzinger Prescott College 2 2 0 Grove Ave. Prescott, AZ 86301

Enrique Salomon Baca Institute of Ethnobotany PO Box 132 Crestone, CO 81131

[Return to Home Page](#)

Southern Illinois University Carbondale / Ethnobotanical Leaflets /

URL: <http://www.siu.edu/~eb1/>

Last updated: 09-December-97 / du