

1974

1974 Southern Illinois University Bulletin Carbondale Campus (Schedule of Classes for the Winter Quarter)

Southern Illinois University Carbondale

Follow this and additional works at: http://opensiuc.lib.siu.edu/ua_bcc

Recommended Citation

, . "1974 Southern Illinois University Bulletin Carbondale Campus (Schedule of Classes for the Winter Quarter)." (Jan 1974).

This Article is brought to you for free and open access by the University Archives at OpenSIUC. It has been accepted for inclusion in SIU Bulletins and Course Catalogs by an authorized administrator of OpenSIUC. For more information, please contact opensiuc@lib.siu.edu.

Winter / 1974
Schedule
of Classes
Carbondale

Southern
Illinois
University
Bulletin

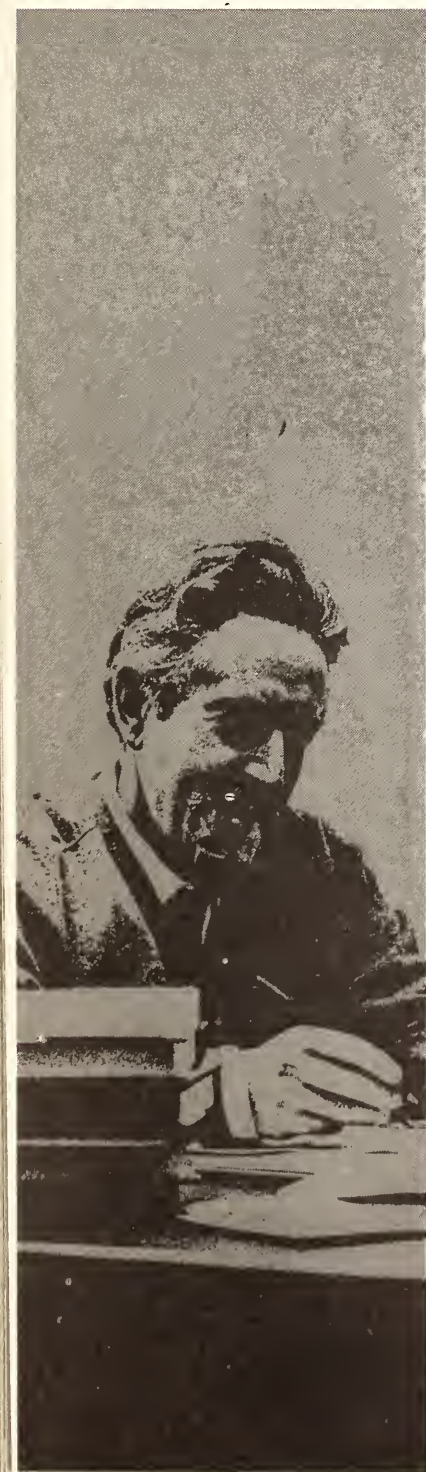

This Bulletin

This bulletin contains the schedule of classes to be offered by Southern Illinois University at Carbondale for the 1974 winter quarter at Carbondale, at the Vocational-Technical Institute Campus, and at Little Grassy Lake. It also provides information relative to admission, advisement, registration, and fees.

Winter / 1974
Schedule
of Classes
Carbondale

**Southern
Illinois
University
Bulletin**



Southern Illinois University Bulletin

Volume 15, Number 7

September 1973

Second-class postage paid at Carbondale, Illinois 62901.
Published by Southern Illinois University at Carbondale,
Carbondale, Illinois 62901, monthly except
February, July, October, and December.

Contents

<i>Registration Calendar</i>	iv
<i>Calendar of Events</i>	vi
<i>University Calendar</i>	vi
1/General Information	1
Admission	1
Registration and Advisement	1
New Students	1
Re-entering Students	2
Current Students, Carbondale	2
Current Students, Edwardsville	2
Payment of Fees	2
Fees for a Regular Quarter	3
Scholarships-Grants-Assistantships-Waivers	3
Auditing of Courses	4
Pass/Fail Option	4
Program Changes	5
Dropping a Course	5
Changing Fee Status	5
Withdrawing from School	5
Cancellation of Registration	6
Personal Data Changes	6
2/Schedule of Classes	7
Listing of Courses	7
Course Numbers and Hours	7
Prerequisite	7
Section Number, Time, and Days	7
Building and Room Number	7
Temporary Buildings	8
<i>Schedule of General Studies Courses</i>	9
Explanation of Entries	9
General Studies Area A	9
General Studies Area B	11
General Studies Area C	14
General Studies Area D	17
General Studies Area E	19
<i>Scheduling of Departmental Courses</i>	21
Accounting	21
Administration of Justice	23
Administrative Sciences	22
Aerospace Studies	26
Agricultural Industries	22
Animal Industries	23
Anthropology	24
Art	25
Asian Studies	26
Biology	27
Black American Studies	27
Botany	27
Business Administration	26
Chemistry and Biochemistry	30

Child and Family	28	Home Economics Education	50
Chinese	32	Industrial Technology	52
Cinema and Photography	28	Instructional Materials	53
Classical Studies	32	Interior Design	52
Clothing and Textiles	29		
Community Development	30	Japanese	53
Computer Science	32	Journalism	53
Design	33	Latin	55
Economics	35	Liberal Arts College	54
Educational Administration and Foundations	36	Linguistics	55
Elementary Education	37	Marketing	59
Engineering	41	Mathematics	55
Engineering Technology	34	Medical Education Preparation	57
English	39	Microbiology	58
Family Economics and Management	43	Music	59
Finance	43	Occupational Education	63
Food & Nutrition	42	Philosophy	65
Foreign Languages and Literatures	42	Physical Education for Men	63
Chinese	32	Physical Education for Women	64
French	44	Physics and Astronomy	66
German	46	Physiology	66
Japanese	53	Plant and Soil Science	68
Latin	55	Portuguese	68
Greek	48	President's Scholars	69
Portuguese	68	Psychology	69
Russian	73	Radio-Television	71
Spanish	77	Recreation and Outdoor Education	71
Forestry	44	Rehabilitation	72
French	44	Religious Studies	73
Geography	45	Russian	73
Geology	46	Secondary Education	73
German	46	Secretarial and Business Education	75
Government	47	Social Welfare	79
Greek	48	Sociology	75
Guidance and Educational Psychology	48	Spanish	77
Health Education	49	Special Education	76
Higher Education	50	Speech	78
History	51	Speech Pathology and Audiology	77
Home Economics	49	Theater	79
		University	80
		Zoology	80

<i>Schedule of School of Technical Careers Courses</i>	82		
General Studies Area A	82	Dental Lab Technology	85
General Studies Area B	82	Electronic Data Processing	84
General Studies Area D	82	Electronics Technology	85
		Media Technology	85
Mathematics	82	Mortuary Science	85
Architectural Technology	82	Physical Therapy	85
Automotive Technology	83	Secretarial and Office Specialities	86
Aviation Technology	82	Tool and Manufacturing Technology	86
Commercial Graphics	83	Vocational Technical Careers	86
Construction Technology	84		
Corrections and Law Enforcement	84		
Dental Hygiene	84		

Registration Calendar

Winter Quarter, 1974

GRADUATE REGISTRATION DATES

Monday, October 15–Friday, December 14

Advance registration period for graduate students. Graduate students may begin making program changes for the winter quarter on Monday, October 22. No graduate registration or program change will be processed Monday, December 17–Tuesday, January 1.

Wednesday, January 2–Thursday, January 17

Beginning-of-the-quarter registration period for graduate students. No graduate students will be admitted or readmitted on January 2, 3, 4.

UNDERGRADUATE REGISTRATION DATES

Monday, October 8–Friday, December 7

Advance registration period for all undergraduate students. New students should refer to the Advisement and Registration procedure on page 1 for further procedural information.

ALL CONTINUING UNDERGRADUATE STUDENTS ARE EXPECTED TO BE REGISTERED BY December 7. Students are urged to process program changes prior to the first day of classes. Students should be registered and should attend classes on the first day of class.

Monday, October 22

First day for undergraduate students to begin making program changes for the winter quarter.

Wednesday, December 12

Undergraduate students will have their advance registration cancelled if fees are not paid at the Bursar's Office by 4:00 P.M. on this date, unless they have deferred their fee payment at the Bursar's Office prior to this date. Students whose fees are paid or deferred by this date will receive a printed class schedule before the quarter begins. To insure accuracy students should check these schedules carefully for conflicts and errors. Changes should be made before classes begin. Tuition and fees may be deferred during the two week period prior to the fee payment deadline providing the tuition and fee payment totals at least \$50.

Beginning-of-the-Quarter Activities for Undergraduates

The dates listed below from January 2 through January 4 are for undergraduates. The dates are subject to change prior to the beginning of winter quarter. Continuing students *should not wait* until this time to register. Their

registration should be processed and tuition and fees paid or deferred prior to December 12.

Tuesday, January 1

Residence halls open.

New student orientation begins.

Wednesday, January 2

New student orientation continues.

Advisement and registration open for all students not yet registered. All students are expected to be advised and registered by this date.

Registration will be located at the SIU Arena from Wednesday, January 2 through 4:00 P.M. Friday January 4. Arena hours: 8:00 A.M.–4:00 P.M. daily. This date will constitute the last day of regular registration for all undergraduate students.

Night classes begin (5:30 P.M. or later).

Thursday, January 3

Day classes begin.

Advisement and registration open for program changes only.

Friday, January 4

Advisement and registration open for registration and program changes.

Last day to register or make program changes which a course is added or a section changed. Registration closes at 4:00 P.M.

UNDERGRADUATE AND GRADUATE REGISTRATION DEADLINE DATES

Thursday, January 17

Deadline for payment of fees by students whose fees were deferred. Graduate students registration will be cancelled if fees are not paid by 4:00 P.M.

Friday, January 18

Last day officially to withdraw from school or make a program change drop which changes fee categories to be eligible for a refund of fees.

Friday, February 1

Last day for undergraduates to officially withdraw from a course without receiving a letter grade.

Graduate students officially dropping a course after this date need not be given an evaluation letter grade.

Last day to change from credit to audit or vice versa for all students. (See Auditing of Courses.)

Last day to change from regular grading option to pass/fail option or vice versa for students in elective pass/fail courses. (See Pass/Fail Option.)

Friday, March 8

Last day for making a program change or withdrawing from school except under exceptional circumstances.

Calendars

CALENDAR OF EVENTS

January

- | | |
|--------------|---|
| 2, Wednesday | *American College Testing Program (Residual) |
| 5, Saturday | *Test of English as a Foreign Language |
| 12, Saturday | *Veterinary Aptitude Test |
| | *Dental Admission Testing Program |
| 19, Saturday | *Graduate Record Examination |
| | *Optometry Admission Test |
| 26, Saturday | *Admission Test of Graduate Study in Business |

February

- | | |
|--------------|--|
| 9, Saturday | *Law School Admission Test |
| 23, Saturday | *American College Testing Program (National) |

March

- | | |
|--------------|--|
| 23, Saturday | *Test of English as a Foreign Language |
| | *Optometry Admission Test |

UNIVERSITY CALENDAR

Fall 1973

- | | |
|-----------------------|--|
| New Student Days | Sunday–Tuesday, September 23–25 |
| Quarter Begins | Tuesday, September 25** |
| Thanksgiving Vacation | Tuesday, 10 P.M.–Monday, 8 A.M.,
November 10–26 |
| Final Examinations | Wednesday–Tuesday, December 12–18 |

Winter 1974

- | | |
|--------------------------|--------------------------------|
| Quarter Begins | Wednesday, January 2** |
| Washington's Day Holiday | Monday, February 18 |
| Final Examinations | Wednesday–Tuesday, March 13–19 |

Spring 1974

- | | |
|-----------------------------|------------------------------|
| Quarter Begins | Wednesday, March 27** |
| Memorial Day Holiday | Monday, May 27 |
| Final Examinations | Wednesday–Tuesday, June 5–11 |
| Commencement (Carbondale) | Tuesday, June 11 |
| Commencement (Edwardsville) | Wednesday, June 12 |

*Pre-registration is required. Please contact the Testing Center, Washington Square, Building C, at least four weeks before the date of the test.

**Classes begin with the evening classes after 5:30 P.M.

1 / General Information

THIS BULLETIN contains the schedule of classes offered for the winter quarter, 1974, by Southern Illinois University at Carbondale. It also provides information relative to advisement and registration, fees, and allied information.

Admission

Inquiries concerning undergraduate admission should be directed to the Admissions Office; those on the graduate level to the Graduate School. Undergraduate admission applications should be completed at least thirty days in advance of the desired entrance date.

Registration and Advisement

Southern Illinois University at Carbondale uses an academic advisement system whereby each undergraduate academic unit has a chief academic adviser and a number of assistant advisers selected from the teaching faculty. Undergraduate students entering the University for the first time will receive selective dates from the admission process from which they are to select the preferred date on which they will come to the campus to be advised and to advance register. This includes both freshmen and transfer students. They are not to write for appointments nor are they to come to Carbondale expecting to register unless it is the date indicated for them to do so.

Graduate students will initiate advisement with their advisers, and will complete the registration process at the graduate school, where all registration forms will be completed and retained. Graduate students will not be required to go through the Registration Center. The registration process is handled at a later time, and the student receives a fee statement by mail. Cancellation of graduate student registrations for non-payment of fees occurs on the date indicated in the Registration Calendar. Graduate students may register during the period indicated in the Registration Calendar. Graduate students who need to make program changes must follow the same procedure as undergraduate students in that these must be personally processed by the graduate students through the Registration Center.

After advisement the student may register for classes. See the Registration Calendar in this bulletin. Ordinarily, registration offices are open from 8:00 to 11:30 A.M. and 1:00 to 4:30 P.M., Monday through Friday.

During the registration process the student goes through the Registration Center, where he assigns himself to specific sections of the courses he is to take.

Mere attendance does not constitute registration in a class, nor will attendance in a class for which a student is not registered be a basis for asking that a program change be approved permitting registration in that class. Students should complete the registration process before classes begin.

New Students

Students entering the University for the first time are permitted to advance register only after they have been admitted to the University as evidenced by their receiving the Certificate of Admission.

New undergraduate students, freshmen and transfer, will be expected to advance register on the same date that they come to the campus for advisement. Dates for students to do so will be selective ones in which the students are asked to come to the campus on specific dates as determined by the University. Students should not expect to be advised and registered on the same date they are admitted nor are they to come to the campus for advisement and registration without an appointment. Appointments for advisement and registration will be mailed from and are to be returned to the Office of Admissions and Records.

New graduate students may register during the registration periods indicated on the registration calendars. Arrangements should be cleared with the Graduate School to do so to assure that the appropriate adviser will be available.

Re-Entering Students

Students who have attended the University at some former time but not during the session immediately prior to the time they plan re-entry are expected to advance register during the periods outlined in the Registration Calendar. After completing readmission procedures (Admissions Office for undergraduate students and graduate school for graduate students) advisement appointments should be made at the advisement offices of the academic units into which the students are entering and clearance of the registrations should be completed on that same day at the Registration Center.

Current Students, Carbondale

Students currently registered in the University will be continued in their present curricula unless a change of college or major is made. A change of college or major area of concentration is initiated with the student's adviser. Either change should be made at the time of advisement.

Undergraduate students currently registered in the University will schedule appointments with their adviser. Registrations should be processed through the Registration Center as soon after advisement as possible.

Graduate students in a degree program should make appointments with the departmental adviser for program advisement. Unclassified graduate students may report directly to the graduate school for registration procedure.

Current Students, Edwardsville

Undergraduate students attending Southern Illinois University at Edwardsville who plan to attend Southern Illinois University at Carbondale must initiate their registration process by presenting to the Office of Admissions and Records at Carbondale either an official transcript of their university record or a letter of good standing from the registrar at Edwardsville. The reason for reporting to the admissions office is to permit the necessary coding changes to be made so that pertinent information about their academic programs, etc., can be up-dated to reflect the change of campus. Graduate students report first to the Graduate School.

Payment of Fees

Undergraduate students receive their fee statements at the time of registration. During the advance registration period students are asked to delay paying their fees in person at the Bursar's Office until the day following registration. This is to permit necessary fee information to reach the Bursar by the time of fee payment. Students will find it easier simply to mail the fee statement along with a check or money order for the proper monetary amount to the Bursar's Office so as to arrive there by the deadline dates which are stated in the Registration Calendar located earlier in this bulletin. If students pay fees in person at the Bursar's Office they receive a Student Fee Statement at that time. When fees are paid by mail the fee statement

may be picked up by the student when he returns to campus. Students will receive their printed schedule of classes within one week after the cancellation date. It is important that these forms be carried by the students at all times.

Undergraduate students registering at the start of a quarter must pay fees at the time of registration.

Graduate students receive fee statements by mail and must clear their fees at the Bursar's Office by 4:00 P.M. on the date indicated on the Registration Calendar.

Fees for a Regular Quarter

The University reserves the right to change fees and to have the change go into effect whenever the proper authorities so determine. Undergraduate students pay the following regular fees:

	Not more than 5 hrs.	More than 5, less than 11	11 or more
Tuition Fee—Illinois Resident	\$ 48.00	\$ 95.00	\$143.00
Tuition Fee—Out-of-State Resident . . .	(143.00)	(286.00)	(429.00)
Student Welfare and Recreation			
Building Trust Fund Fee	5.00	10.00	15.00
Student Activity Fee*	3.50	3.50	3.50
Student Center Fee	5.00	10.00	10.00
Athletic Fund Fee	3.00	6.50	10.00
Student Medical Benefit Fee*	4.00	7.50	11.50
<i>Total</i> —Illinois Resident	\$ 68.50	\$132.50	\$193.00
<i>Total</i> —Out-of-State Resident	(163.50)	(323.50)	(479.00)

*Graduate students carrying not more than five hours may option not to pay either one or both of these fees.

Students who register for a course for *audit* or for a non-credit course will be assessed fees according to the imputed hours of that course. *Imputed hours* is generally the number of hours the class meets per week.

Scholarships-Grants-Assistantships-Waivers

Students having special fee status, such as scholarships, grants, graduate appointments, faculty and staff will pay fees according to their particular fee status and must provide proof of their eligibility at the time fees are assessed.

Students holding valid state scholarships and other grants are exempt from some or all of the tuition and fees for a quarter to the extent provided by the terms of the specific financial aid. Additional information concerning scholarships and grants may be obtained from the Office of Student Work and Financial Assistance.

Graduate Appointees

A graduate student who holds a graduate student appointment of at least one-quarter time is eligible for a waiver of tuition each quarter the appointment is held.

A graduate student who has held such an appointment for at least three consecutive quarters and meets the conditions specified below will be eligible for a waiver of tuition for one additional quarter.

1. The appointment requires service to the University (i.e., preceptor, teaching assistant, research assistant, graduate intern, graduate assistant, but not a special doctoral assistant), and is paid through University Payroll. A special doctoral assistant is appointed for four quarters and can have the appointment extended to a total of eight quarters, but is not eligible for additional quarters.

2. The student has held an appointment requiring service to the University of at least 25% time each of three *consecutive* quarters. The Summer Quarter may be one of the three quarters. On the other hand, the three quarters may be interrupted by the summer and still be considered consecutive.
3. The tuition waiver will be granted *immediately after* the three quarters of service have been completed. A student whose appointment is fall, winter, and spring may option either the immediate summer or fall, but not both. In no case shall the additional quarter tuition waiver be granted *before* the three consecutive quarters of service have been completed.
4. This additional quarter of tuition waiver shall not apply to nonservice appointments normally awarded for four or more consecutive quarters, (i.e., special doctoral assistantships, graduate fellowships, or experimental fellowships).
5. This additional quarter of tuition waiver shall not apply to appointments such as NDEA (Title IV) fellowships, NSF traineeships, and NSF fellowships.

Fees waived for graduate appointees are the student welfare and recreation building trust fund fee and the athletic fee when registering for less than full-time (11 quarter hours) basis.

Faculty and Staff

Persons in this category will receive a tuition waiver and a waiver of some fees whenever they are employed at any time during a quarter for which they are registered. If the appointment is at least a nine month appointment, students may receive the waiver for the fourth quarter providing that quarter follows immediately the last quarter of appointment. Students may option summer or fall in this instance.

Civil Service

These employees will receive a tuition waiver and a waiver of some fees only when authorized by the Personnel Office after compliance with personnel regulations.

Fees waived for faculty and administrative staff and civil service employees are the student welfare, recreation building trust fund fee, and the athletic fee when registering for less than full-time (11 quarter hours) basis. They are not permitted to pay the activity fee or student medical benefit fee.

Auditing of Courses

Students may register for courses in an *audit* status. They receive no letter grade and no credit for such courses. An auditor's registration must be marked accordingly. They pay the same fees as though they were registering for credit. They are expected to attend regularly and are to determine from the instructor the amount of work expected of them. If auditing students do not attend regularly, the instructor may determine that the students should not have the audited courses placed on their record cards maintained in the Office of Admissions and Records. Students registering for a course for credit may change to an audit status or vice versa only for fully justified reasons and only during the first four weeks of a quarter. Such a change will require the student's academic dean's approval.

Pass/Fail Option

This option applies only to undergraduate instruction. The elective Pass/Fail option and mandatory Pass/Fail courses are not available for graduate credit.

Courses offered under the pass/fail option are denoted in the listing of course offerings by the words "Elective pass/fail" or "Mandatory pass/fail" printed beside the affected course entry.

A student taking a course for pass/fail should have his registration marked

accordingly. Students registering in an elective pass/fail course may change from the regular grading option to the pass/fail option or vice versa only for fully justified reasons and only during the first four weeks of the quarter. Such a change will require the student's academic dean's approval.

Students are not permitted to elect pass/fail for a course that is a major or minor requirement for them unless the program specifically permits such to be done. At present the only programs permitting such are:

The School of Business permits its students to take academic unit (School of Business) required courses on an elective pass/fail basis when the courses are offered by departments outside the School of Business and when such courses are made available on the pass/fail basis.

Economics Department—Any departmental undergraduate economics course, including ones required as a part of the *economics* major or minor, may be taken on a pass/fail basis.

Forestry Department—Forestry 104 may be taken on a pass/fail basis by students majoring in Forestry.

Program Changes

Students are officially registered only for those courses appearing on their schedule of classes. Any change therefrom must be made through an official program change, which includes the following steps:

1. Initiating the change.

Students report to their advisers for approval and Program Change form completion. Graduate students must also secure approval from the graduate school. If the change involves only that of changing sections within the same course, this may be done at the Registration Center without the necessity of securing adviser approval.

2. Registration.

Students must take the program change form to the Registration Center after approval by the adviser.

Program changes which involve the adding of a new course to the schedule or the changing of sections must be done by the "last day to add a class" as indicated in the Registration Calendar.

Dropping a Course

A program change must be made in order to drop a course. A student may not drop merely by stopping attendance. The last date for dropping a course by an undergraduate student without receiving a letter grade is printed in the Registration Calendar. Graduate students may not necessarily receive a grade for dropping after this date. (Refer to Registration Calendar.)

Changing Fee Status

Students making program changes which result in their moving from one fee status to another will be assessed additional tuition and fees when appropriate. If the change is to reduce the academic load resulting in a lower tuition and fee status, students may apply for the appropriate tuition and fee refund provided the reduction in program is made officially by a program change during the same period at the start of a quarter in which students withdrawing from the University are eligible for a refund. This is usually during the first ten days. For dates refer to the Registration Calendar.

Withdrawing from School

A student who finds it necessary to withdraw from school while the quarter is in progress must report to the Office of Admissions and Records to initiate official withdrawal action. No withdrawal will be permitted during the last two weeks of a quarter, except under exceptional conditions. A refunding of fees is permitted only if a withdrawal is officially completed by the deadline stated in the Registration Calendar.

A student who advance registers, including paying of fees, and then finds that he cannot attend school must also officially withdraw from school. He may do this either by reporting to the Office of Admissions and Records in person or by writing to the Student Life Office. This must be done by the deadline date printed in the Registration Calendar, if he expects to get a refund.

Cancellation of Registration

An advance registration including the payment of tuition and fees may be considered invalid if the student is declared to be ineligible to register due to scholastic reasons. The same situation may exist due to financial or disciplinary reasons if certified to the Registrar by the Student Life Office.

Personal Data Changes

At the time of registration students are asked to review a Biographic Data Sketch containing personal data. Certain items, if in error, may be corrected at that time. Other items which may require some type of verifying evidence, are changed by reporting to the offices listed below.

1. *Local Address Change*.—Office of Admissions and Records, Registration Center, Graduate School, or VTI Registration Office.
2. *Name Change, Marital Status Change, Date of Birth Change*.—Records Section of the Office of Admissions and Records. Verification may be required.
3. *Selective Service Data Change or Information*.—Registration Center.
4. *Legal Residence Change* (whether an Illinois or out-of-state resident).—Must be requested by completion of the *Application to be Classified an Illinois Resident* form in the Office of Admissions and Records. Before the change is made the student must have met the regulations governing residency status as established by the Board of Trustees.

2 / Schedule of Classes

Listing of Courses

Courses which students are to take to meet the General Studies requirements are listed in the front part of the Schedule of Classes. These courses are listed by the area which they satisfy and within the area by course number and section number.

Departments in which courses are being offered are listed in alphabetical order. Courses within each department are listed in order by course number and section number.

Course Numbers and Hours

The line containing this information shows the number of the course first, followed by the short title and number of hours of credit. Course numbers are three-digit numbers. In some cases the three digits may be followed by a letter which is also part of the course number.

In a variable-hour course the student decides the number of hours for which he is going to register in consultation with his adviser.

The course numbering system is as follows:

- 000–099 Course not properly in the following categories
- 100–199 For freshmen
- 200–299 For sophomores
- 300–399 For juniors and seniors
- 400–499 For seniors and graduate students
- 500–600 For graduate students only

Prerequisite

The prerequisite entry lists requirements which must be satisfied before a student registers for the course. These prerequisites may be listed in various ways. Usually they are other courses in the same department, indicated by a course number. A prerequisite in another department is indicated by the department's code letters and the number.

Section Number, Time, and Days

The section number is indicated in the first column. The times given indicate the beginning and ending of each class period. Students registering for courses listed as "to be arranged" may obtain times and days from instructor indicated or, if no instructor is listed, from the department chairman offering the course.

Building and Room Number

The following list of building abbreviations will help in the location of classrooms. Buildings are listed alphabetically according to the code used in the class schedule. Temporary buildings are indicated in the schedule by a four-digit number.

If a building contains more than one classroom, then the number of the room follows the building's code name.

CODE: BUILDING NAME
 Abbott: Abbott Hall (T.P.)
 Ag: Agriculture Building
 Allyn: Allyn Building
 Altg: Altgeld Hall
 Arena: SIU Arena
 Bailey: Bailey Hall (T.P.)
 Boat: Boat Dock
 Brown: Brown Hall (T.P.)
 Center: Student Center
 Cl: General Classroom Building
 Comm: Communications Building
 Faner: Faner Hall
 Felts: Felts Hall (T.P.)
 Gym: Gymnasium
 Hdball: Handball Courts
 H Ec: Home Economics Building
 Lawson: Lawson Hall
 Lake: Lake on the Campus
 Lib: Morris Library
 LG: Little Grassy Lake
 LS I: Life Science Building I
 LS II: Life Science Building II

CODE: BUILDING NAME
 L-APS: Physical Plant (Building 56)
 OBF: Old Baptist Foundation
 Park: Parkinson Building
 Nkrs A: James W. Neckers Building A
 Nkrs B: James W. Neckers Building B
 Nkrs C: James W. Neckers Building C
 Pierce: Pierce Hall (T.P.)
 Pull: Pulliam Hall (University School)
 Pull I: Pulliam Hall (Industrial Education Wing)
 Pull P: Pulliam Hall (Physical Education Wing)
 Shry: Shryock Auditorium
 Stad: McAndrew Stadium
 Tech A: Technology Building A
 Tech B: Technology Building B
 Tech D: Technology Building D
 Tennis: Tennis Courts
 Warren: Warren Hall (T.P.)
 Wham: Wham Education Building
 Whlr: Wheeler Hall

Temporary Buildings

CODE	LOCATION
0403	1009 S. Forest
0406	612 W. Grand
0412	907 S. Forest
0415	807 S. Forest
0427	905 W. Grand
0429	1009 S. Elizabeth
0431	1007 S. Elizabeth
0432	1005 S. Elizabeth
0436	908 S. Forest
0437	904 S. Forest
0438	900 S. Forest
0442	903 S. Elizabeth
0448	814 S. Forest
0451	810 S. Forest
0452	808 S. Forest
0453	806 S. Forest
0461	811 S. Elizabeth
0465	804 S. Elizabeth
0481	910 S. Elizabeth
0483	1002 S. Elizabeth
0485	1006 S. Elizabeth
0486	1008 S. Elizabeth
0487	1010 S. Elizabeth
0495	600 W. Freeman
0549	428 S. Washington
0551	CESL
0552	CESL
0555	Thompson at Grand
0685	506 S. Graham
0686	511 S. Graham
0701	801 S. Washington

CODE	LOCATION
0702	105 E. Grand
0720	Corner of Washington and Park
0721	East of 0720 on Park
0725	207 E. Pearl
0742	204 E. Park
0744	208 E. Park
0831	Farm Machine Shop—between the James W. Neckers Building and the Forestry Research Laboratory
0832	Next to 0831 (above)
0833	Next to 0832 (above)
0834	Next to 0833 (above)
0842	West of the Agriculture Building's north wing
0843	Next to 0842 (above)
0857	Department of Design—east of the Communications Building on Lincoln Drive
0861	General Classrooms—southeast of the Communications Building on Lincoln Drive
0862	General Classrooms—next to 0861 (above)
0864	Northwest of the Agriculture Building's north wing
0865	Next to 0864 (above)
0871	General Classrooms—southeast of the Communications Building on Lincoln Drive
0875	General Classrooms—next to 0871
0889	901 West Chautauqua

SCHEDULE OF GENERAL STUDIES COURSES

Explanation of Entries

The entry for each course is arranged as follows:

First Line: The course's identification number is followed by the short title and the number of quarter hours of credit.

Second Line: The prerequisite (if applicable).

Section-Number Lines: The first column lists section numbers for courses offered. Following each section number are the time the class begins and the time it ends. The days on which the class meets, the place where it meets, and the instructor's last name complete the entry.

(GSA)

General Studies Area A—Man's Physical Environment and Biological Inheritance

Time	Days	Bldg./Room No.	Instructor	
101 Physics in Environ 04.0 Cr				
1 10.00	MWF	Park 204	Nickell Wm E	
08.00-09.50	T	Park 317	Vermani Satyendra K	
2 10.00	MWF	Park 204	Nickell Wm E	
10.00-11.50	T	Park 317	Somolinos Alfredo S	
3 10.00	MWF	Park 204	Nickell Wm E	
01.00-02.50	T	Park 317	Lau Richard A	
4 12.00	MWThF	Park 124	Nickle Harry H	
5 12.00	MWThF	Park 124	Nickle Harry H	
6 12.00	MWThF	Park 124	Nickle Harry H	
7 03.00	MWF	Park 204	Nickell William E	
10.00-11.50	Th	Park 317	Samuel M Thomas	
8 03.00	MWF	Park 204	Nickell William E	
03.00-04.50	T	Park 317	Vermani Satyendra K	
9 03.00	MWF	Park 204	Nickell William E	
12.00-01.50	W	Park 317	Imami Mahmood	
106 Chem-Non-Sci Maj 04.0 Cr				
1 08.00	MTWThF	Nkrs B 440	Arnold Richard T	
2 02.00	MTWThF	Nkrs B 240	Brown George E	
3 04.00	MTWThF	Nkrs B 240	Arnold Richard	
110 Earth Science 04.0 Cr †				
1 10.00	MWF	Park 124	Frank Charles O	
12.00-01.50	M	Park 213	Frank Charles O	
Above Sect Restr to Pr S or Consent				
2 10.00	MWF	Park 124	Frank Charles O	
04.00-05.50	M	Park 213		
3 10.00	MWF	Park 124	Frank Charles O	
10.00-11.50	T	Park 213		
4 10.00	MWF	Park 124	Frank Charles O	
02.00-03.50	W	Park 213		
5 10.00	MWF	Park 124	Frank Charles O	
06.00-07.50 PM	T	Park 213		
6 10.00	MWF	Park 124	Frank Charles O	
12.00-01.50	W	Park 213		
7 10.00	MWF	Park 124	Frank Charles O	
04.00-05.50	W	Park 213		
8 10.00	MWF	Park 124	Frank Charles O	
08.00-09.50	Th	Park 213		
9 10.00	MWF	Park 124	Frank Charles O	
12.00-01.50	Th	Park 213		
10 10.00	MWF	Park 124	Frank Charles O	

† Elective Pass/Fail

08.00-09.50 PM	M	Park 213		
11 10.00	MWF	Park 124	Frank Charles O	
02.00-03.50	F	Park 213		
12 10.00	MWF	Park 124	Frank Charles O	
02.00-03.50	M	Park 213		
13 10.00	MWF	Park 124	Frank Charles O	
08.00-09.50	T	Park 213		
14 03.00	MWF	Park 124	Frank Charles O	
12.00-01.50	T	Park 213		
15 03.00	MWF	Park 124	Frank Charles O	
04.00-05.50	T	Park 213		
16 03.00	MWF	Park 124	Frank Charles O	
08.00-09.50	W	Park 213		
17 03.00	MWF	Park 124	Frank Charles O	
02.00-03.50	T	Park 213		
18 03.00	MWF	Park 124	Frank Charles O	
06.00-07.50 PM	Th	Park 213		
19 03.00	MWF	Park 124	Frank Charles O	
10.00-11.50	Th	Park 213		
20 03.00	MWF	Park 124	Frank Charles O	
02.00-03.50	Th	Park 213		
21 03.00	MWF	Park 124	Frank Charles O	
08.00-09.50 PM	T	Park 213		
22 03.00	MWF	Park 124	Frank Charles O	
10.00-11.50	S	Park 213		
23 03.00	MWF	Park 124	Frank Charles O	
08.00-09.50	M	Park 213		
24 03.00	MWF	Park 124	Frank Charles O	
10.00-11.50	M	Park 213		
25 03.00	MWF	Park 124	Frank Charles O	
06.00-07.50 PM	M	Park 213		
26 03.00	MWF	Park 124	Frank Charles O	
10.00-11.50	W	Park 213		
27 06.00-07.25 PM	TTh	Park 124	Bertoni Louis	
04.00-05.50	Th	Park 213		
28 06.00-07.25 PM	TTh	Park 124	Bertoni Louis	
06.00-07.50 PM	W	Park 213		
29 06.00-07.25 PM	TTh	Park 124	Bertoni Louis	
08.00-09.50	S	Park 213		
30 06.00-07.25 PM	TTh	Park 124	Bertoni Louis	
10.00-11.50	F	Park 213		
31 06.00-07.25 PM	TTh	Park 124	Bertoni Louis	
12.00-01.50	F	Park 213		
32 06.00-07.25 PM	TTh	Park 124	Bertoni Louis	
08.00-09.50 PM	W	Park 213		
33 06.00-07.25 PM	TTh	Park 124	Bertoni Louis	
08.00-09.50 PM	Th	Park 213		
34 06.00-07.25 PM	TTh	Park 124	Bertoni Louis	
10.00-11.50	M	Park 206		
35 06.00-07.25 PM	TTh	Park 124	Bertoni Louis	
02.00-03.50	M	Park 206		
36 06.00-07.25 PM	TTh	Park 124	Bertoni Louis	
02.00-03.50	W	Park 206		
37 06.00-07.25 PM	TTh	Park 124	Bertoni Louis	
04.00-05.50	Th	Park 206		
38 06.00-07.25 PM	TTh	Park 124	Bertoni Louis	
08.00-09.50	F	Park 213		
39 06.00-07.25 PM	TTh	Park 124	Bertoni Louis	
10.00-11.50	W	Park 206		
115A Introduct Biology 04.0 Cr				
1 09.00	MWF	Lawson 141		
08.00-09.50	T	LS II 423		
2 09.00	MWF	Lawson 141		
04.00-05.50	T	LS II 423		
3 09.00	MWF	Lawson 141		
12.00-01.50	T	LS II 423		
4 09.00	MWF	Lawson 141		
10.00-11.50	W	LS II 423		
5 09.00	MWF	Lawson 141		
08.00-09.50	Th	LS II 423		
6 09.00	MWF	Lawson 141		
02.00-03.50	Th	LS II 423		
7 09.00	MWF	Lawson 141		
10.00-11.50	F	LS II 423		
8 09.00	MWF	Lawson 141		
02.00-03.50	M	LS II 423		
9 09.00	MWF	Lawson 141		
02.00-03.50	W	LS II 423		
10 09.00	MWF	Lawson 141		
02.00-03.50	F	LS II 423		
11 03.00	MWF	Lawson 151		
10.00-11.50	T	LS II 423		
12 03.00	MWF	Lawson 151		
02.00-03.50	T	LS II 423		

13	03.00	MWF	Lawson	151
	04.00-05.50	W	LS II	423
14	03.00	MWF	Lawson	151
	08.00-09.50	F	LS II	423
15	03.00	MWF	Lawson	151
	10.00-11.50	Th	LS II	423
16	03.00	MWF	Lawson	151
	12.00-01.50	Th	LS II	423
17	03.00	MWF	Lawson	151
	12.00-01.50	F	LS II	423
18	03.00	MWF	Lawson	151
	12.00-01.50	M	LS II	423
19	03.00	MWF	Lawson	151
	04.00-05.50	M	LS II	423
20	03.00	MWF	Lawson	151
	02.00-03.50	W	LS II	423

115B Introduct Biology**04.0 Cr**

Prereq: Gsa 115A				
1	09.00	TTh	Lawson	141
	12.00-01.50	TTh	LS II	257
2	09.00	TTh	Lawson	141
	10.00-11.50	MF	LS II	269
3	09.00	TTh	Lawson	141
	12.00-01.50	MF	LS II	269
4	09.00	TTh	Lawson	141
	04.00-05.50	MW	LS II	269
5	09.00	TTh	Lawson	141
	02.00-03.50	MW	LS II	269
6	09.00	TTh	Lawson	141
	10.00-11.50	TTh	LS II	269
7	09.00	TTh	Lawson	141
	12.00-01.50	TTh	LS II	269
8	09.00	TTh	Lawson	141
	10.00-11.50	MF	LS II	257
9	09.00	TTh	Lawson	141
	06.00-07.50 PM	MW	LS II	257
10	01.00	TTh	Lawson	141
	10.00-11.50	TTh	LS II	257
11	01.00	TTh	Lawson	141
	12.00-01.50	MF	LS II	257
12	01.00	TTh	Lawson	141
	02.00-03.50	MF	LS II	257
13	01.00	TTh	Lawson	141
	04.00-05.50	MW	LS II	257
14	01.00	TTh	Lawson	141
	08.00-09.50	TTh	LS II	257
15	01.00	TTh	Lawson	141
	02.00-03.50	TTh	LS II	269
16	01.00	TTh	Lawson	141
	04.00-05.50	TTh	LS II	257
17	01.00	TTh	Lawson	141
	08.00-09.50	TTh	LS II	269
18	01.00	TTh	Lawson	141
	02.00-03.50	TTh	LS II	257
19	01.00	TTh	Lawson	141
	06.00-07.50 PM	MW	LS II	269

202 Intro to Space Sci**04.0 Cr †**

1	10.00	W	Lawson	231	Sanders Frank C Jr
	10.00	TTh	Lawson	121	Sanders Frank C Jr
To be Arranged					
10:00 M Meet Tba-Demonstration Lab & Eve Observ Tba					
2	01.00	TWTh	Nkrs B	440	Beers Brian L
To be Arranged					
1:00 M Tba-Demonstration Lab & Eve observe Tba					
3	01.00	TWTh	Nkrs B	440	Beers Brian L
To be Arranged					
1:00 F Tba-Demonstration Lab & Eve observe Tba					
4	02.00	TWTh	Lawson	121	Sanders Frank C Jr
To be Arranged					
2:00 F Meet Tba-Demonstration Lab & Eve Observ Tba					

209 Prin of Physiology**04.0 Cr**

1	10.00	MWF	LS I	133
	03.00-04.50	M	LS II	149
2	10.00	MWF	LS I	133
	11.00-12.50	T	LS II	149
3	10.00	MWF	LS I	133
	11.00-12.50	Th	LS II	149
4	10.00	MWF	LS I	133
	12.00-01.50	M	LS II	149
5	10.00	MWF	LS I	133

	02.00-03.50	Th	LS II	149	
6	10.00	MWF	LS I	133	
	08.00-09.50	W	LS II	149	
7	10.00	MWF	LS I	133	
	02.00-03.50	W	LS II	149	
8	10.00	MWF	LS I	133	
	11.00-12.50	W	LS II	149	
9	01.00	MWF	LS I	133	Strack Louis E
	02.00-03.50	F	LS II	149	
10	01.00	MWF	LS I	133	Strack Louis E
	02.00-03.50	T	LS II	149	
11	01.00	MWF	LS I	133	Strack Louis E
	08.00-09.50	M	LS II	149	
12	01.00	MWF	LS I	133	Strack Louis E
	08.00-09.50	F	LS II	149	
13	01.00	MWF	LS I	133	Strack Louis E
	08.00-09.50	T	LS II	149	
14	01.00	MWF	LS I	133	Strack Louis E
	08.00-09.50	Th	LS II	149	
15	01.00	MWF	LS I	133	Strack Louis E
	10.00-11.50	M	LS II	149	
16	01.00	MWF	LS I	133	Strack Louis E
	10.00-11.50	S	LS II	149	

220A Survival of Man**04.0 Cr †**

1	09.00	MTTh	Lawson	161
	08.00	M	Park	301
2	09.00	MTTh	Lawson	161
	08.00	W	Park	301
3	09.00	MTTh	Lawson	161
	09.00	F	Ag	144
4	09.00	MTTh	Lawson	161
	11.00	Th	Ag	216
5	09.00	MTTh	Lawson	161
	10.00	T	Ag	148
6	09.00	MTTh	Lawson	161
	12.00	Th	Ag	150
7	09.00	MTTh	Lawson	161
	12.00	Th	Ag	161
8	09.00	MTTh	Lawson	161
	02.00	T	Ag	148
9	09.00	MTTh	Lawson	161
	04.00	Th	Ag	150
10	09.00	MTTh	Lawson	161
	03.00	F	Ag	222
11	10.00	MTTh	Lawson	161
	03.00	T	Ag	144
12	10.00	MTTh	Lawson	161
	02.00	W	Ag	224
13	10.00	MTTh	Lawson	161
	12.00	F	Ag	220
14	10.00	MTTh	Lawson	161
	08.00	M	Ag	148
15	10.00	MTTh	Lawson	161
	12.00	T	Ag	148
16	10.00	MTTh	Lawson	161
	04.00	W	LS II	430
17	10.00	MTTh	Lawson	161
	09.00	F	Ag	152
18	10.00	MTTh	Lawson	161
	10.00	F	Ag	150
19	10.00	MTTh	Lawson	161
	01.00	W	Wham	112
20	10.00	MTTh	Lawson	161
	10.00	F	Ag	152

220B Survival of Man**04.0 Cr †**

1	02.00	MTTh	Lawson	141
	08.00	M	Ag	144
2	02.00	MTTh	Lawson	141
	12.00	W	LS II	130
3	02.00	MTTh	Lawson	141
	08.00	Th	Ag	220
4	02.00	MTTh	Lawson	141
	03.00	M	LS II	430
5	02.00	MTTh	Lawson	141
	10.00	T	Ag	170
6	02.00	MTTh	Lawson	141
7	02.00	MTTh	Lawson	141
	02.00	F	Ag	152
8	02.00	MTTh	Lawson	141
	02.00	W	Ag	116
9	02.00	MTTh	Lawson	141
	12.00	F	Ag	222
10	02.00	MTTh	Lawson	141

12.00	Th	Ag	222	
11 03.00	MTTh	Lawson	141	
12.00	W	Ag	222	
12 03.00	MTTh	Lawson	141	
09.00	W	Ag	224	
13 03.00	MTTh	Lawson	141	
10.00	F	Ag	168	
14 03.00	MTTh	Lawson	141	
08.00	M	Ag	220	
15 03.00	MTTh	Lawson	141	
08.00	T	Ag	220	
16 03.00	MTTh	Lawson	141	
01.00	T	Ag	216	
17 03.00	MTTh	Lawson	141	
11.00	F	Ag	220	
18 03.00	MTTh	Lawson	141	
03.00	W	Ag	168	
19 03.00	MTTh	Lawson	141	
02.00	W	Ag	222	
20 03.00	MTTh	Lawson	141	
03.00	W	Ag	170	

299D Science-Procs Appro 04.0 Cr

1 10.00-11.50 MWF LS II 480 Pappelis A J

302 Biological Psych 03.0 Cr

Prereq: Not Take After or Concur With psych 314-Biol Recommen

1 11.00 TThF Ag 214 Irwin Donald

312 Cons of Natural Res 03.0 Cr

1 11.00 TThF Lawson 141 Lefebvre Eugene A

314 Genetics of Man 03.0 Cr

Prereq: Gsa 115A,B or Equiv Recommend

1 09.00 MWF LS II 350 Englert Duwayne

322 Intr to Rocks & Min 03.0 Cr †

1 09.00 MF Park 204 Ethridge Frank G

08.00-09.50 Th Park 112

2 09.00 MF Park 204 Ethridge Frank G

10.00-11.50 Th Park 112

3 09.00 MF Park 204 Ethridge Frank G

12.00-01.50 Th Park 112

4 09.00 MF Park 204 Ethridge Frank G

04.00-05.50 Th Park 112

330 Weather 03.0 Cr

1 To be Arranged

Condensed Module Lect-Go to Self Instr center

2 09.00-10.50 M Lawson 171

11.00-12.50 T Ag 150

3 09.00-10.50 M Lawson 171

01.00-02.50 T Ag 150

4 09.00-10.50 M Lawson 171

03.00-04.50 T Ag 150

5 09.00-10.50 M Lawson 171

08.00-09.50 W Ag 150

6 09.00-10.50 M Lawson 171

10.00-11.50 W Ag 150

7 09.00-10.50 M Lawson 171

12.00-01.50 W Ag 150

8 09.00-10.50 M Lawson 171

02.00-03.50 W Ag 150

9 09.00-10.50 M Lawson 171

08.00-09.50 Th Ag 150

10 09.00-10.50 M Lawson 171

10.00-11.50 Th Ag 150

335 Envir Pollut- Chem 03.0 Cr

Prereq: Gsa 106

1 09.00 MWF Nkrs C 218 Trimble Russell F

340 Ecology 03.0 Cr †

1 11.00 MWF LS I 133 Robertson P A

2 01.00 MWF Tech A 111 Stotler Ray

356 Creat in Sci & Tech 04.0 Cr

1 04.00 MTWTh Tech A 111

361 Acoustics of Music 03.0 Cr

1 11.00 MWF Lawson 151 Gordon Roderick D

General Studies Area B—Man's Social Inheritance and Social Res (GSB)

103 Geog Mans Envir 04.0 Cr

1 08.00 MW Lawson 141 Arey David G

10.00 MW Ag 220

2 08.00	MW	Lawson	141	Arey David G
11.00	MW	Ag	220	
3 08.00	MW	Lawson	141	Arey David G
12.00	MW	Ag	220	
4 08.00	MW	Lawson	141	Arey David G
01.00	MW	Ag	220	
5 08.00	MW	Lawson	141	Arey David G
02.00	MW	Ag	220	
6 08.00	MW	Lawson	141	Arey David G
03.00	MW	Ag	222	
7 08.00	MW	Lawson	141	Arey David G
09.00	TTh	Ag	222	
8 08.00	MW	Lawson	141	Arey David G
10.00	TTh	Ag	220	
9 08.00	MW	Lawson	141	Arey David
11.00	TTh	Ag	220	
10 09.00	MTWTh	Ag	218	

Above Sect Restr to President Scholars

11 09.00	TTh	Lawson	171	Welsh Michael
12.00	TTh	Ag	220	
12 09.00	TTh	Lawson	171	Welsh Michael
01.00	TTh	Ag	220	
13 09.00	TTh	Lawson	171	Welsh Michael
02.00	TTh	Ag	220	
14 09.00	TTh	Lawson	171	Welsh Michael
03.00	TTh	Ag	220	
15 09.00	TTh	Lawson	171	Welsh Michael
08.00	WF	Ag	220	
16 09.00	TTh	Lawson	171	Welsh Michael
09.00	WF	Ag	148	
17 09.00	TTh	Lawson	171	Welsh Michael
10.00	WF	Ag	148	
18 09.00	TTh	Lawson	171	Welsh Michael
11.00	WF	Ag	148	
19 09.00	TTh	Lawson	171	Welsh Michael
12.00	WF	Ag	148	

104 Man & His Wrld-Anth 04.0 Cr

1 09.00	MWF	Park	124	Tyzzler Robert
01.00	M	H Ec	306	
2 09.00	MWF	Park	124	Tyzzler Robert
02.00	M	H Ec	306	
3 09.00	MWF	Park	124	Tyzzler Robert
03.00	M	H Ec	306	
4 09.00	MWF	Park	124	Tyzzler Robert
04.00	M	H Ec	306	
5 09.00	MWF	Park	124	Tyzzler Robert
08.00	T	H Ec	306	
6 09.00	MWF	Park	124	Tyzzler Robert
09.00	T	H Ec	306	
7 09.00	MWF	Park	124	Tyzzler Robert
10.00	T	H Ec	306	
8 09.00	MWF	Park	124	Tyzzler Robert
11.00	T	H Ec	306	
9 09.00	MWF	Park	124	Tyzzler Robert
12.00	T	H Ec	306	
10 09.00	MWF	Park	124	Tyzzler Robert
01.00	T	H Ec	306	
11 09.00	MWF	Park	124	Tyzzler Robert
02.00	T	H Ec	306	
12 09.00	MWF	Park	124	Tyzzler Robert
03.00	T	H Ec	306	
13 12.00	MWF	Lawson	141	Altschuler Milton
08.00	W	H Ec	306	
14 12.00	MWF	Lawson	141	Altschuler Milton
04.00	T	H Ec	306	
15 12.00	MWF	Lawson	141	Altschuler Milton
09.00	W	H Ec	306	
16 12.00	MWF	Lawson	141	Altschuler Milton
10.00	W	H Ec	306	
17 12.00	MWF	Lawson	141	Altschuler Milton
04.00	Th	H Ec	306	
18 12.00	MWF	Lawson	141	Altschuler Milton
12.00	Th	H Ec	306	
19 12.00	MWF	Lawson	141	Altschuler Milton
01.00	W	H Ec	306	
20 12.00	MWF	Lawson	141	Altschuler Milton
02.00	W	H Ec	306	
21 12.00	MWF	Lawson	141	Altschuler Milton
03.00	W	H Ec	306	
22 12.00	MWF	Lawson	141	Altschuler Milton
04.00	W	H Ec	306	
23 12.00	MWF	Lawson	141	Altschuler Milton

† Elective Pass/Fail

08.00	Th	H Ec	306		06.00-07.50 PM	Th	Pull	119	
24 12.00	MWF	Lawson	141	Altschuler Milton	7 11.00	MW	Lawson	141	Carrier Neil Alan
09.00	M	H Ec	306			F	Pull	119	
25 01.00	MWThF	H Ec	3	Bender M L	8 11.00	MW	Lawson	141	Carrier Neil Alan
Above Sect Honors-Enrol By Permission									
26 02.00	MWF	Lawson	151	Gumerman George		F	Pull	119	
10.00	M	H Ec	306		9 11.00	MW	Lawson	141	Carrier Neil Alan
27 02.00	MWF	Lawson	151	Gumerman George	12.00-01.50	F	Pull	119	
08.00	F	H Ec	306		10 11.00	MW	Lawson	141	Carrier Neil Alan
28 02.00	MWF	Lawson	151	Gumerman George	02.00-03.50	F	Pull	119	
09.00	F	H Ec	306		11 04.00	MW	Lawson	141	Carrier Neil Alan
29 02.00	MWF	Lawson	151	Gumerman George	08.00-09.50	Th	Pull	118	
12.00	M	H Ec	306		12 04.00	MW	Lawson	141	Carrier Neil Alan
30 02.00	MWF	Lawson	151	Gumerman George	10.00-11.50	Th	Pull	118	
10.00	F	H Ec	306		13 04.00	MW	Lawson	141	Carrier Neil Alan
31 02.00	MWF	Lawson	151	Gumerman George	12.00-01.50	Th	Pull	118	
11.00	F	H Ec	306		14 04.00	MW	Lawson	141	Carrier Neil Alan
32 02.00	MWF	Lawson	151	Gumerman George	02.00-03.50	Th	Pull	118	
12.00	F	H Ec	306		15 04.00	MW	Lawson	141	Carrier Neil Alan
33 02.00	MWF	Lawson	151	Gumerman George	04.00-05.50	Th	Pull	118	
01.00	F	H Ec	306		16 04.00	MW	Lawson	141	Carrier Neil Alan
34 02.00	MWF	Lawson	151	Gumerman George	06.00-07.50 PM	Th	Pull	118	
02.00	Th	H Ec	306		17 04.00	MW	Lawson	141	Carrier Neil Alan
35 02.00	MWF	Lawson	151	Gumerman George	08.00-09.50	F	Pull	118	
03.00	F	H Ec	306		18 04.00	MW	Lawson	141	Carrier Neil Alan
36 02.00	MWF	Lawson	151	Gumerman George	10.00-11.50	F	Pull	118	
04.00	F	H Ec	306		19 04.00	MW	Lawson	141	Carrier Neil Alan
37 02.00	MWF	Lawson	151	Gumerman George	12.00-01.50	F	Pull	118	
08.00	M	H Ec	306		20 04.00	MW	Lawson	141	Carrier Neil Alan

105 Contemporary World

04.0 Cr

1 10.00	MWTh	Wham	308	Charles Eunice
10.00	T	Pull	118	
Above Sect Restr to Presidents Scholars				
2 10.00	MWTh	Wham	308	Charles Eunice
10.00	F	H Ec	202	
3 10.00	MWTh	Wham	308	Charles Eunice
11.00	T	Pull	118	
4 10.00	MWTh	Wham	308	Charles Eunice
11.00	F	Pull	41	
5 10.00	MWTh	Wham	308	Charles Eunice
12.00	W	Faner	2008	
6 12.00	MWF	Lawson	151	Allen Howard W
12.00	T	Faner	1024	
7 12.00	MWF	Lawson	151	Allen Howard W
12.00	Th	Faner	1026	
8 12.00	MWF	Lawson	151	Allen Howard W
02.00	W	Faner	1006	
9 12.00	MWF	Lawson	151	Allen Howard W
11.00	T	Pull	119	
10 12.00	MWF	Lawson	151	Allen Howard W
02.00	M	Pull	39	
11 12.00	MWF	Lawson	151	Allen Howard W
02.00	F	Faner	1030	
12 12.00	MWF	Lawson	151	Allen Howard W
11.00	Th	Pull	41	
13 12.00	MWF	Lawson	151	Allen Howard
01.00	T	H Ec	201	
14 12.00	MWF	Lawson	151	Allen Howard
01.00	Th	Pull	318	
15 12.00	MWF	Lawson	151	Allen Howard
03.00	T	Faner	2008	
16 12.00	MWF	Lawson	151	Allen Howard
03.00	Th	Faner	2008	
17 12.00	MWF	Lawson	151	Allen Howard
02.00	T	Faner	1024	

109 Intro-Black America

04.0 Cr †

1 03.00	MW	Lawson	171
03.00-04.50	Th	Lawson	151

202 Intro to Psychology

04.0 Cr

1 11.00	MW	Lawson	141	Carrier Neil Alan
08.00-09.50	Th	Pull	119	
2 11.00	MW	Lawson	141	Carrier Neil Alan
10.00-11.50	Th	Pull	119	
3 11.00	MW	Lawson	141	Carrier Neil Alan
12.00-01.50	Th	Pull	119	
4 11.00	MW	Lawson	141	Carrier Neil Alan
02.00-03.50	Th	Pull	119	
5 11.00	MW	Lawson	141	Carrier Neil Alan
04.00-05.50	Th	Pull	119	
6 11.00	MW	Lawson	141	Carrier Neil Alan

203 The Soc Perspective

04.0 Cr †

1 09.00	TTh	Wham	105	Dubeck Paula J
08.00	MW	Pull	37	
2 09.00	TTh	Wham	105	Dubeck Paula J
09.00	MW	0720	105	
3 09.00	TTh	Wham	105	Dubeck Paula J
11.00	TF	Comm	1018	
4 09.00	TTh	Wham	105	Dubeck Paula J
12.00	TF	Wham	305	
5 09.00	TTh	Wham	105	Dubeck Paula J
01.00	TF	Wham	305	
6 09.00	TTh	Wham	105	Dubeck Paula J
02.00	TF	Wham	328	
7 09.00	TTh	Wham	105	Dubeck Paula J
03.00	TTh	H Ec	206	
8 09.00	TTh	Wham	105	Dubeck Paula J
04.00	TTh	H Ec	104	
9 11.00	MW	Lawson	161	Hendrix Lewellyn
08.00	MW	H Ec	201	
10 11.00	MW	Lawson	161	Hendrix Lewellyn
09.00	MW	0720	101	
11 11.00	MW	Lawson	161	Hendrix Lewellyn
10.00	TF	H Ec	122	
12 11.00	MW	Lawson	161	Hendrix Lewellyn
11.00	TF	0720	108	
13 11.00	MW	Lawson	161	Hendrix Lewellyn
12.00	WF	Wham	321	
14 11.00	MW	Lawson	161	Hendrix Lewellyn
01.00	WF	0720	116	
15 11.00	MW	Lawson	161	Hendrix Lewellyn
02.00	MTh	Park	309	
16 11.00	MW	Lawson	161	Hendrix Lewellyn
03.00	MTh	LS II	146	

211 Political Economy

04.0 Cr †

1 11.00	MWThF	Lawson	201	Martinek Thomas
2 01.00	MWThF	Lawson	201	Adams Donald

212 Am Govt & Politics

04.0 Cr †

1	10.00	MWF	Wham	105	Morris Milton D
	08.00	T	Pull	41	
2	10.00	MWF	Wham	105	Morris Milton D
	08.00	Th	Pull	41	
3	10.00	MWF	Wham	105	Morris Milton D
	09.00	T	Ag	116	
4	10.00	MWF	Wham	105	Morris Milton D
	09.00	T	Pull	118	
5	10.00	MWF	Wham	105	Morris Milton D
	09.00	Th	H Ec	122	
6	10.00	MWF	Wham	105	Morris Milton D
	09.00	Th	Nkrs C	116	
7	10.00	MWF	Wham	105	Morris Milton D
	10.00	T	Pull	39	
8	10.00	MWF	Wham	105	Morris Milton D
	10.00	T	Faner	1024	
9	10.00	MWF	Wham	105	Morris Milton D
	10.00	Th	Faner	1028	
10	10.00	MWF	Wham	105	Morris Milton D
	10.00	Th	Faner	1024	
11	10.00	MWF	Wham	105	Morris Milton D
	11.00	T	Faner	1026	
12	10.00	MWF	Wham	105	Morris Milton D
	11.00	Th	Wham	303	
13	12.00	MTWTh	Faner	1030	
14	02.00	MWF	Wham	105	Wasby Stephen L
	01.00	T	Faner	1026	
15	02.00	MWF	Wham	105	Wasby Stephen L
	01.00	T	Faner	1028	
16	02.00	MWF	Wham	105	Wasby Stephen L
	01.00	Th	Faner	1032	
17	02.00	MWF	Wham	105	Wasby Stephen L
	01.00	Th	Pull	41	
18	02.00	MWF	Wham	105	Wasby Stephen L
	02.00	T	Pull	119	
19	02.00	MWF	Wham	105	Wasby Stephen L
	02.00	T	Pull	118	
20	02.00	MWF	Wham	105	Wasby Stephen L
	02.00	Th	Faner	1024	
21	02.00	MWF	Wham	105	Wasby Stephen L
	03.00	T	Wham	112	
22	02.00	MWF	Wham	105	Wasby Stephen L
	03.00	Th	Faner	1026	
23	05.45-07.25	MW	Wham	317	
24	05.45-07.25	TTh	Wham	317	
25	07.35-09.15 PM	MW	Wham	317	
26	07.35-09.15 PM	TTh	Wham	317	

220A Survival of Man

04.0 Cr †

1	09.00	MTTh	Lawson	161	
	08.00	M	Park	301	
2	09.00	MTTh	Lawson	161	
	08.00	W	Park	301	
3	09.00	MTTh	Lawson	161	
	09.00	F	Ag	144	
4	09.00	MTTh	Lawson	161	
	11.00	Th	Ag	216	
5	09.00	MTTh	Lawson	161	
	10.00	T	Ag	148	
6	09.00	MTTh	Lawson	161	
	12.00	Th	Ag	148	
7	09.00	MTTh	Lawson	161	
	12.00	Th	Ag	150	
8	09.00	MTTh	Lawson	161	
	02.00	T	Ag	148	
9	09.00	MTTh	Lawson	161	
	04.00	Th	Ag	150	
10	09.00	MTTh	Lawson	161	
	03.00	F	Ag	222	
11	10.00	MTTh	Lawson	161	
	03.00	T	Ag	144	
12	10.00	MTTh	Lawson	161	
	02.00	W	Ag	224	
13	10.00	MTTh	Lawson	161	
	12.00	F	Ag	220	
14	10.00	MTTh	Lawson	161	
	08.00	M	Ag	148	
15	10.00	MTTh	Lawson	161	
	12.00	T	Ag	148	
16	10.00	MTTh	Lawson	161	
	04.00	W	LS II	430	
17	10.00	MTTh	Lawson	161	
	09.00	F	Ag	152	

18	10.00	MTTh	Lawson	161
	10.00	F	Ag	150
19	10.00	MTTh	Lawson	161
	01.00	W	Wham	112
20	10.00	MTTh	Lawson	161
	10.00	F	Ag	152

220B Survival of Man

04.0 Cr †

1	02.00	MTTh	Lawson	141
	08.00	M	Ag	144
2	02.00	MTTh	Lawson	141
	12.00	W	LS II	130
3	02.00	MTTh	Lawson	141
	08.00	Th	Ag	220
4	02.00	MTTh	Lawson	141
	03.00	M	LS II	430
5	02.00	MTTh	Lawson	141
	10.00	T	Ag	170
6	02.00	MTTh	Lawson	141
	01.00	W	Wham	317
7	02.00	MTTh	Lawson	141
	02.00	F	Ag	152
8	02.00	MTTh	Lawson	141
	02.00	W	Ag	116
9	02.00	MTTh	Lawson	141
	12.00	F	Ag	222
10	02.00	MTTh	Lawson	141
	12.00	Th	Ag	222
11	03.00	MTTh	Lawson	141
	12.00	W	Ag	222
12	03.00	MTTh	Lawson	141
	09.00	W	Ag	224
13	03.00	MTTh	Lawson	141
	10.00	F	Ag	168
14	03.00	MTTh	Lawson	141
	08.00	M	Ag	220
15	03.00	MTTh	Lawson	141
	08.00	T	Ag	220
16	03.00	MTTh	Lawson	141
	01.00	T	Ag	216
17	03.00	MTTh	Lawson	141
	11.00	F	Ag	220
18	03.00	MTTh	Lawson	141
	03.00	W	Ag	168
19	03.00	MTTh	Lawson	141
	02.00	W	Ag	222
20	03.00	MTTh	Lawson	141
	03.00	W	Ag	170

300A United States Hist

03.0 Cr

1	12.00	MWF	Lawson	171	James Felix
---	-------	-----	--------	-----	-------------

300B United States Hist

03.0 Cr

1	09.00	TThF	Faner	1005	Murphy James
2	02.00	TTh	Lawson	151	Fladeland Betty
	02.00	W	Lawson	141	

300C United States Hist

03.0 Cr

1	02.00	TWTh	Park	124	Trani Eugene
---	-------	------	------	-----	--------------

306 Child Development

03.0 Cr

1	11.00	MWF	Park	124	Flynn Timothy
2	02.00	MWF	Pull	34	

310A Current Events

01.0 Cr

1	10.00	F	Lawson	161
---	-------	---	--------	-----

310B Current Events

02.0 Cr

1	10.00	F	Lawson	161
	12.00	M	Ag	222
2	10.00	F	Lawson	161
	12.00	T	Ag	222
3	10.00	F	Lawson	161
	03.00	W	Ag	220
4	10.00	F	Lawson	161
	01.00	F	Ag	152
5	10.00	F	Lawson	161
	02.00	Th	Ag	148
6	10.00	F	Lawson	161
	03.00	T	Ag	222
7	10.00	F	Lawson	161
	08.00	F	Ag	222
8	10.00	F	Lawson	161
	9.00	T	LS II	130

321 Socializat of Indiv

03.0 Cr †

1	08.00	MTF	Wham	208
2	09.00	MWF	Ag	154

Crisler Larry J

† Elective Pass/Fail

133B Elementary Latin

03.0 Cr

Prereq: Gsc 133A

1	11.00	MTThF	Faner	2010	Ellsworth J Dennis
2	01.00	MTThF	Whlr	113	Speck Charles W

135B Elem Portuguese

03.0 Cr

Prereq: Gsc 135A

1	To be Arranged				Mcbride Maria-Odilia
	See Port Listing For Port Conversation				

136A Elementary Russian

03.0 Cr

	01.00	TWF	Pull	318	
1	See Russ Listing For Russ Conversation-Lab Tba				

136B Elementary Russian

03.0 Cr

Prereq: Gsc 136A

1	11.00	MTW	Pull	41	
2	02.00	TWF	Pull	39	

See Russ Listing For Russ Conversation-Lab Tba

140A Elementary Spanish

03.0 Cr

1	08.00	MWF	Whlr	214	
2	09.00	MWF	Park	301	
3	10.00	MWF	Faner	1024	
4	10.00	MWF	Faner	1026	
5	11.00	MWF	Whlr	207	
6	12.00	MWF	Gym	203	
7	01.00	MW	Whlr	203	
	01.00	Th	Whlr	214	
8	02.00	MWTh	Gym	204	
9	06.00-07.25 PM	TTh	H Ec	202	
	See Span Listing For Span Conversation-Lab Tba				

140B Elementary Spanish

03.0 Cr

Prereq: Gsc 140A

1	08.00	MWF	Whlr	207	
2	09.00	MWF	H Ec	118	
3	09.00	MF	Faner	1024	
	09.00	W	Faner	1028	
4	10.00	MWF	Whlr	212	
5	11.00	MWF	Gym	203	
6	11.00	MWF	H Ec	102	
7	12.00	MWF	Whlr	214	
8	01.00	MTh	Pull	35	
	01.00	W	Whlr	113	
9	01.00	MW	Pull	119	
	01.00	Th	Whlr	212	
10	02.00	MWTh	Pull	318	
11	03.00	MWTh	Gym	203	
12	06.00-07.25 PM	TTh	H Ec	3	

To be Arranged
See Span Listing For Span Conversation-Lab Tba

140C Elementary Spanish

03.0 Cr

Prereq: Gsc 140B

1	09.00	MWF	Pull	41	
2	12.00	MW	Faner	1122	
	12.00	Th	Faner	1124	
3	01.00	MWTh	Gym	203	
4	02.00	MWTh	Nkrs A	458	
	See Span Listing For Span Conversation-Lab Tba				

144B Elem Ital

03.0 Cr

Prereq: Gsc 144A

1	11.00	MTTh	Whlr	203	
	Lab to be Arranged				

200 Oral Interp of Lit

04.0 Cr

1	08.00	MWF	Comm	1020	
	09.00	F	Comm	1020	
	Above Section Restr to Eled Majors				
2	08.00-09.50	TTh	Comm	1020	
	Above Section Restr to Eled Majors				

3	11.00-12.50	MW	Comm	1020	
4	12.00-01.50	TTh	Comm	1020	
	Above Section Restr to Speech Majors				

5	12.00-01.50	F	Comm	1020	
	01.00	MW	Comm	1020	
6	02.00	MW	Comm	1020	
	02.00-03.50	F	Comm	1020	
7	03.00-04.50	TTh	Comm	1020	
8	05.45-07.25	TTh	Comm	1020	
9	05.45-07.25	MW	Comm	1020	
10	07.35-09.15 PM	MW	Comm	1020	
11	07.35-09.15 PM	TTh	Comm	1020	

201 Intro to Drama

03.0 Cr

Prereq: Satisfactory Completion of Gsd 101 & 102, OR Equiv

1	08.00	MW	0720	118	
	08.00	Th	0720	114	
2	10.00	TTh	0720	102	
	10.00	M	0720	103	
3	11.00	TTh	Tech A	122	
	11.00	M	Ag	154	
4	12.00	MWF	Wham	303	
5	03.00	MWF	Wham	303	
6	04.00	MWF	Wham	303	
7	06.00-07.25 PM	MW	Wham	112	

202 Intro to Poetry

03.0 Cr

Prereq: Satisfactory Completion of Gsd 101 & 102, OR Equiv

1	08.00	MWF	0720	108	
2	09.00	TThF	0720	104	
3	10.00	TTh	0720	118	
	10.00	F	0720	109	
4	12.00	MTh	0720	101	
	12.00	T	0720	102	
5	03.00	MTTh	0720	104	
6	06.00-07.25 PM	TTh	H Ec	201	

203 Drama-Arts of Thea

03.0 Cr

1	11.00	TTh	Comm	1037	Straumanis Alfreds
	03.00	Th	Comm	1017	
2	11.00	TTh	Comm	1037	Straumanis Alfreds
	04.00	Th	Comm	1017	
3	11.00	TTh	Comm	1037	Straumanis Alfreds
	03.00	F	Comm	1017	
4	11.00	TTh	Comm	1037	Straumanis Alfreds
	04.00	F	Comm	1017	
5	11.00	TTh	Comm	1037	Straumanis Alfreds
	01.00	Th	Comm	1017	
6	11.00	TTh	Comm	1037	Straumanis Alfreds
	01.00	F	Ag	144	
7	11.00	TTh	Comm	1037	Straumanis Alfreds
	12.00	F	Comm	1017	
8	11.00	TTh	Comm	1037	Straumanis Alfreds
	02.00	Th	Ag	150	
9	11.00	TTh	Comm	1037	Straumanis Alfreds
	12.00	Th	Comm	1017	
10	11.00	TTh	Comm	1037	Straumanis Alfreds
	12.00	W	Comm	1017	
11	11.00	TTh	Comm	1037	Straumanis Alfreds
	01.00	Th	Comm	1022	
12	11.00	TTh	Comm	1037	Straumanis Alfreds
	04.00	W	Comm	1006	
13	11.00	TTh	Comm	1037	Straumanis Alfreds
	03.00	F	Comm	2012	
14	11.00	TTh	Comm	1037	Straumanis Alfreds
	11.00	F	Ag	152	
15	11.00	TTh	Comm	1037	Straumanis Alfreds
	12.00	Th	Comm	1021	
16	11.00	TTh	Comm	1037	Straumanis Alfreds
	01.00	Th	Comm	1012	
17	11.00	TTh	Comm	1037	Straumanis Alfreds
	02.00	F	Comm	1021	
18	11.00	TTh	Comm	1037	Straumanis Alfreds
	03.00	F	Ag	154	
19	11.00	TTh	Comm	1037	
	11.00	W	Comm	1006	
20	11.00	TTh	Comm	1037	
	02.00	Th	Ag	116	

204 Meaning in Vis Arts

03.0 Cr

1	03.00	MWF	Lawson	161	Sullivan James E
---	-------	-----	--------	-----	------------------

205 Mans Contemp Envir

04.0 Cr

1	11.00-12.50	T	Lawson	161	Busch Larry
---	-------------	---	--------	-----	-------------

11.00	ThF	Lawson	161	Busch Larry
2 03.00-04.50	T	Lawson	151	Busch Larry
03.00	ThF	Lawson	171	Busch Larry
3 06.30-08.30 PM	T	Lawson	201	Busch Larry
06.30-07.20 PM	WTh	Lawson	201	Busch Larry

206 Nature-Mus Exper 04.0 Cr

1 10.00	TWThF	Lawson	131	Floyd Samuel
---------	-------	--------	-----	--------------

207 Phil of Beautiful 03.0 Cr †

1 10.00	TTh	Wham	105	Mcclure George T
08.00	W	H Ec	208	
2 10.00	TTh	Wham	105	Mcclure George T
11.00	T	H Ec	201	
3 10.00	TTh	Wham	105	Mcclure George T
09.00	F	H Ec	206	
4 10.00	TTh	Wham	105	Mcclure George T
10.00	F	Pull	318	
5 10.00	TTh	Wham	105	
01.00	T	H Ec	203	
6 10.00	TTh	Wham	105	Mcclure George T
02.00	F	H Ec	102	
7 10.00	TTh	Wham	105	Mcclure George T
08.00	W	H Ec	118	
8 10.00	TTh	Wham	105	Mcclure George T
12.00	Th	H Ec	104	
9 10.00	TTh	Wham	105	Mcclure George T
11.00	W	Faner	1030	
10 10.00	TTh	Wham	105	
12.00	T	H Ec	208	
11 10.00	TTh	Wham	105	Mcclure George T
01.00	Th	H Ec	201	
12 10.00	TTh	Wham	105	Mcclure George T
03.00	F	H Ec	208	
13 02.00	WF	Park	309	
02.00	Th	H Ec	118	
14 02.00	WF	Park	309	
03.00	Th	Faner	1028	

208 Logic and Meaning 04.0 Cr †

1 11.00	TTh	Lawson	151	Schedler George
08.00	WF	H Ec	122	
2 11.00	TTh	Lawson	151	Schedler George
03.00	TTh	H Ec	122	
3 11.00	TTh	Lawson	151	Schedler George
02.00	TTh	H Ec	122	
4 11.00	TTh	Lawson	151	Schedler George
09.00	WF	H Ec	104	
5 11.00	TTh	Lawson	151	Schedler George
11.00	WF	H Ec	120	
6 11.00	TTh	Lawson	151	Schedler George
11.00	WF	H Ec	202	
7 11.00	TTh	Lawson	151	Schedler George
12.00	TF	H Ec	202	
8 11.00	TTh	Lawson	151	Schedler George
12.00	ThF	H Ec	201	
9 11.00	TTh	Lawson	151	Schedler George
01.00	TTh	H Ec	208	
10 11.00	TTh	Lawson	151	Schedler George
03.00	WF	Pull	318	
11 11.00	TTh	Lawson	151	Schedler George
03.00	TF	H Ec	202	
12 11.00	TTh	Lawson	151	Schedler George
02.00	TTh	H Ec	208	
13 12.00	MW	Nkrs B	440	Audi Michael N
03.00	TTh	Pull	310	
14 12.00	MW	Nkrs B	440	Audi Michael N
03.00	MW	Pull	310	
15 12.00	MW	Nkrs B	440	Audi Michael
01.00	TTh	Faner	1030	
16 12.00	MW	Nkrs B	440	Audi Michael
02.00	MW	Pull	35	

209 Mod Lit Form Idea 04.0 Cr †

Prereq: Satisfactory Completion of Gsd 101 & 102, OR Equiv

1 08.00	MTThF	0720	103	
2 10.00	TTh	0720	116	
10.00	WF	0720	106	
3 12.00	TWThF	Wham	307	
4 12.00	MTThF	H Ec	120	
5 01.00	TWThF	0720	117	
6 01.00	MTThF	0720	101	
7 03.00	TWThF	0720	106	
8 04.00	MTThF	Wham	328	

210 Intro to Fiction 03.0 Cr

Prereq: Satisfactory Completion of Gsd 101 & 102, OR Equiv

1 08.00	MWF	0720	102	
2 09.00	MWF	0720	114	
3 10.00	TWF	0720	117	
4 11.00	MWF	0720	104	
5 12.00	MWTh	0720	103	
6 01.00	TTh	0720	109	
01.00	F	0720	118	
7 03.00	MWF	0720	109	
Above Section Restr to Pr S or Consent of Dept				
8 04.00	MWTh	0720	107	

212 Oriental Hum-China 03.0 Cr †

1 02.00	MWF	H Ec	206	Liu Shu-Hsien
---------	-----	------	-----	---------------

216 Types of East Rel 04.0 Cr †

Prereq: Not Open to Students Who Have had Gsc 125

1 10.00	TTh	Nkrs B	240	Bengtson Dale
10.00	F	Lawson	171	Bengtson Dale
12.00	M	Wham	307	
2 10.00	TTh	Nkrs B	240	Bengtson Dale
10.00	F	Lawson	171	Bengtson Dale
03.00	M	Wham	307	
3 10.00	TTh	Nkrs B	240	Bengtson Dale
10.00	F	Lawson	171	Bengtson Dale
02.00	T	Wham	307	
4 10.00	TTh	Nkrs B	240	Bengtson Dale
10.00	F	Lawson	171	Bengtson Dale
09.00	W	Wham	303	
5 10.00	TTh	Nkrs B	240	Bengtson Dale
10.00	F	Lawson	171	Bengtson Dale
12.00	W	Wham	305	
6 10.00	TTh	Nkrs B	240	Bengtson Dale
10.00	F	Lawson	171	Bengtson Dale
03.00	W	Wham	317	

217 Types of Wes Rel 04.0 Cr †

Prereq: Not Open to Students Who Have had Gsc 125

1 12.00	TThF	Nkrs B	440	Hayward John F
09.00	M	Pull	118	
2 12.00	TThF	Nkrs B	440	Hayward John F
11.00	M	Wham	321	
3 12.00	TThF	Nkrs B	440	Hayward John F
10.00	W	Wham	329	
4 12.00	TThF	Nkrs B	440	Hayward John F
09.00	Th	Wham	201	
5 12.00	TThF	Nkrs B	440	Hayward John F
03.00	Th	Pull	318	
6 12.00	TThF	Nkrs B	440	Hayward John F
02.00	F	Wham	307	

220A Survival of Man 04.0 Cr †

1 09.00	MTTh	Lawson	161	
08.00	M	Park	301	
2 09.00	MTTh	Lawson	161	
08.00	W	Park	301	
3 09.00	MTTh	Lawson	161	
09.00	F	Ag	144	
4 09.00	MTTh	Lawson	161	
11.00	Th	Ag	216	
5 09.00	MTTh	Lawson	161	
10.00	T	Ag	148	
6 09.00	MTTh	Lawson	161	
12.00	Th	Ag	148	
7 09.00	MTTh	Lawson	161	
12.00	Th	Ag	150	
8 09.00	MTTh	Lawson	161	
02.00	T	Ag	148	
9 09.00	MTTh	Lawson	161	
04.00	Th	Ag	150	
10 09.00	MTTh	Lawson	161	
03.00	F	Ag	222	
11 10.00	MTTh	Lawson	161	
03.00	T	Ag	144	
12 10.00	MTTh	Lawson	161	
02.00	W	Ag	224	
13 10.00	MTTh	Lawson	161	
12.00	F	Ag	220	
14 10.00	MTTh	Lawson	161	
08.00	M	Ag	148	

15	10.00	MTTh	Lawson	161
	12.00	T	Ag	148
16	10.00	MTTh	Lawson	161
	04.00	W	LS II	430
17	10.00	MTTh	Lawson	161
	09.00	F	Ag	152
18	10.00	MTTh	Lawson	161
	10.00	F	Ag	150
19	10.00	MTTh	Lawson	161
	01.00	W	Wham	112
20	10.00	MTTh	Lawson	161
	10.00	F	Ag	152

220B Survival of Man 04.0 Cr †

1	02.00	MTTh	Lawson	141
	08.00	M	Ag	144
2	02.00	MTTh	Lawson	141
	12.00	W	LS II	130
3	02.00	MTTh	Lawson	141
	08.00	Th	Ag	220
4	02.00	MTTh	Lawson	141
	03.00	M	LS II	430
5	02.00	MTTh	Lawson	141
	10.00	T	Ag	170
6	02.00	MTTh	Lawson	141
	01.00	W	Wham	317
7	02.00	MTTh	Lawson	141
	02.00	F	Ag	152
8	02.00	MTTh	Lawson	141
	02.00	W	Ag	116
9	02.00	MTTh	Lawson	141
	12.00	F	Ag	222
10	02.00	MTTh	Lawson	141
	12.00	Th	Ag	222
11	03.00	MTTh	Lawson	141
	12.00	W	Ag	222
12	03.00	MTTh	Lawson	141
	09.00	W	Ag	224
13	03.00	MTTh	Lawson	141
	10.00	F	Ag	168
14	03.00	MTTh	Lawson	141
	08.00	M	Ag	220
15	03.00	MTTh	Lawson	141
	08.00	T	Ag	220
16	03.00	MTTh	Lawson	141
	01.00	T	Ag	216
17	03.00	MTTh	Lawson	141
	11.00	F	Ag	220
18	03.00	MTTh	Lawson	141
	03.00	W	Ag	168
19	03.00	MTTh	Lawson	141
	02.00	W	Ag	222
20	03.00	MTTh	Lawson	141
	03.00	W	Ag	170

250H Elementary Viet 05.0 Cr

Prereq: Gsc 250G

1	09.00	MTWThF	Whlr	214
	11.00	MTWThF	0720	121

251B Elem Hebrew 05.0 Cr

Prereq: 251 A

1	10.00	MTWThF	Pull	41
---	-------	--------	------	----

317 Recent Amer Lit 03.0 Cr †

Prereq: Satisfactory Completion of Gsd 101 & 102, OR Equiv

1	08.00	MWF	H Ec	104	Hilliard Lewis
2	09.00	TF	Faner	1030	Peterson Richard
	09.00	Th	LS II	228	Peterson Richard
3	10.00	MF	LS II	228	Leonard Joe
	10.00	W	Nkrs C	116	Leonard Joe
4	10.00	M	Faner	1032	Martin Joan
	10.00	TF	H Ec	120	Martin Joan
5	11.00	MWF	Faner	1032	Leonard Joe
6	12.00	MTTh	H Ec	118	Shriber Michael
7	12.00	MTTh	Wham	312	Peterson Richard
8	01.00	MTTh	0720	103	Cassidy Thomas
9	03.00	MTTh	0720	101	
10	07.35-09.00 PM	MW	H Ec	102	McNichols Edward

325 Black Amer Writers 03.0 Cr †

Prereq: Satisfactory Completion of Gsd 101 & 102, OR Equiv

1	11.00	MWF	Pull	34	Harper Clifford
---	-------	-----	------	----	-----------------

330 Classical Mythology 03.0 Cr †

1	02.00	MWTh	Faner	1005	O'Brien & Kumfer
---	-------	------	-------	------	------------------

335 The Short Story 03.0 Cr †

Prereq: Gsd 102 OR Equiv

1	09.00	MW	0720	104	Richman Lois
	09.00	F	0720	107	Richman Lois
2	10.00	M	Ag	116	Rudnick Hans
	10.00	TTh	H Ec	104	Rudnick Hans
3	11.00	M	Ag	148	Richman Lois
	11.00	WF	0720	118	Richman Lois
4	12.00	MTTh	H Ec	122	Harrell Robert
5	01.00	M	Cl	326	Lawson Richard
	01.00	TTh	Ag	148	Lawson Richard
6	02.00	M	Tech A	322	Harrell Robert
	02.00	TTh	H Ec	202	Harrell Robert
7	02.00	MTTh	H Ec	203	Piper Henry D

349 The Cinema 03.0 Cr †

1	11.00	M	Lawson	221	Zirpola Donald
	11.00-12.50	T	Lawson	221	
	11.00-12.50	Th	Lawson	171	

Note: Screening Fee of 5 Dollars

365 Shakespeare 03.0 Cr †

Prereq: Satisfactory Completion of Gsd 101 & 102, OR Equiv

1	10.00	MWF	0720	102	Whitehead Fred
2	11.00	MWF	0720	103	Little Judy
3	12.00	MWF	0720	105	Whitehead Fred

371 Evolution of Jazz 03.0 Cr †

1	11.00	MWF	Lawson	131	Branch London G
2	01.00	MWF	Lawson	131	Branch London G
3	02.00	MWF	Lawson	131	Branch London G

393 Studies in Lit 03.0 TO 09.0 Cr †

Prereq: Gsd 102 OR Equiv

1	09.00	MWF	0720	116	Little Judy R
Women in Lit					
2	01.00	MWF	Wham	212	Benziger James
Precision in Writing					
3	02.00	MWTh	0720	108	Griffin Robert
In Praise of Love					

General studies Area D—Organization and Communication of Ideas (GSD)

101 English Composition 03.0 Cr

1	08.00	MWF	0720	106	
2	08.00	MTTh	0720	107	
3	08.00	TThF	0720	109	
4	08.00	MWTh	0720	101	
5	08.00	TTh	0720	102	
	08.00	M	0720	104	
6	09.00	MWF	0720	103	
7	09.00	TTh	0720	116	
	09.00	M	Ag	152	
Above Section Restr to Dev Skills Prog					
8	09.00	TThF	0720	106	
9	10.00	MTh	0720	101	
	10.00	W	0720	103	
10	10.00	TThF	0720	103	
11	10.00	TF	Whlr	107	
	10.00	W	0720	104	
12	11.00	M	0720	106	
	11.00	TTh	0720	103	
Above Section Restr to Dev Skills Prog					
13	11.00	MWF	Ag	224	
14	11.00	MTh	0720	101	
	11.00	W	0720	116	
15	12.00	MWF	0720	107	
16	12.00	MWF	0720	104	
17	12.00	TWF	0720	101	
18	01.00	MTTh	0720	116	
19	01.00	TTh	0720	105	
	01.00	F	0720	109	

† Elective Pass/Fail

20	01.00	TF	Pull	41
	01.00	Th	Pull	310
21	02.00	W	0720	104
	02.00	TF	0720	108
Above Section Restr to Dev Skills Prog				
22	02.00	MW	0720	107
	02.00	F	Pull	41
23	02.00	M	Nkrs A	278
	02.00	TTh	H Ec	104
24	03.00	TThF	0720	102
25	03.00	MWF	0720	116
26	03.00	MWTh	0720	103
27	04.00	MTTh	0720	103
28	04.00	MTTh	0720	114
29	04.00	MTTh	0720	116
30	06.00-07.25 PM	MW	Park	204
31	07.35-09.00 PM	MW	H Ec	104

102 English Composition

03.0 Cr

Prereq: Gsd 101 OR the Appropriate AC/T Score

1	08.00	MWF	0720	114
2	08.00	MTTh	Wham	312
3	08.00	WF	0720	107
	08.00	T	0720	108
4	08.00	TThF	0720	117
5	08.00	MWF	0720	116
6	08.00	TWF	0720	104
7	08.00	TThF	0720	118
8	08.00	M	0720	109
	08.00	TTh	0720	106
9	09.00	TTh	0720	103
	09.00	M	0720	004

Above Section Restr to Dev Skills Prog

10	09.00	M	Whlr	203
	09.00	TTh	0720	101
11	09.00	TThF	0720	105
12	09.00	MW	0720	106
	09.00	F	0720	108
13	09.00	TWF	0871	101
14	10.00	TWF	0720	101
15	10.00	MWF	0720	116
16	10.00	MTTh	0720	106
17	10.00	TTh	Park	301
	10.00	F	Wham	208
18	10.00	TThF	0720	105
19	10.00	MWF	0720	118

Above Section-Dept Adv Program

20	11.00	MW	0720	108
	11.00	F	0720	109
21	11.00	MTTh	0720	118

Above Section Restr to Dev Skills Prog

22	11.00	TWF	0720	117
23	11.00	TWF	0720	101
24	11.00	TF	0720	106
	11.00	W	0720	105

Above Section-Dept Adv Program

25	12.00	TWF	0720	106
26	12.00	TTh	0720	105
	12.00	M	0720	106

Above Section-Dept Adv Program

27	12.00	MWTh	0720	118
28	12.00	MTTh	0720	114
29	12.00	WF	0720	108
	12.00	T	0720	107
30	01.00	MW	0720	109
	01.00	F	H Ec	120
31	01.00	MTTh	0720	102

Above Section Restr to Dept Approval

32	01.00	MT	0720	102
	01.00	Th	0720	118

Above Section Restr to Dept Approval

33	01.00	MT	0720	102
	01.00	Th	Wham	305

Above Section Restr to Dept Approval

34	01.00	MT	0720	102
	01.00	Th	Wham	208

Above Section Restr to Dept Approval

35	01.00	T	0720	118
	01.00	WF	0720	103

Above Section-Dept Adv Program

36	02.00	T	0720	107
	02.00	WF	0720	105

Above Section Restr to Dev Skills Prog

37	02.00	MWTh	0720	101
----	-------	------	------	-----

38	02.00	MWTh	0720	114
----	-------	------	------	-----

39	02.00	MWF	0720	117
----	-------	-----	------	-----

40	02.00	MWF	0720	109
----	-------	-----	------	-----

Above Sect Restr to Presidents Scholars

41	03.00	MWF	0720	105
----	-------	-----	------	-----

42	03.00	M	0720	106
----	-------	---	------	-----

	03.00	TTh	0720	118
--	-------	-----	------	-----

43	03.00	TF	0720	107
----	-------	----	------	-----

	03.00	W	0720	104
--	-------	---	------	-----

44	03.00	MWTh	0720	107
----	-------	------	------	-----

45	03.00	TF	0720	103
----	-------	----	------	-----

	03.00	W	0720	108
--	-------	---	------	-----

46	04.00	MWF	0720	105
----	-------	-----	------	-----

47	04.00	MTh	0720	108
----	-------	-----	------	-----

	04.00	T	0720	107
--	-------	---	------	-----

48	04.00	TWF	0720	108
----	-------	-----	------	-----

49	04.00	MTTh	0720	106
----	-------	------	------	-----

50	04.00	MWTh	0720	101
----	-------	------	------	-----

51	04.00	MTTh	0720	104
----	-------	------	------	-----

52	06.00-07.25 PM	MW	H Ec	102
----	----------------	----	------	-----

53	07.35-09.00 PM	MW	Pull	35
----	----------------	----	------	----

104 Grammar in Language

03.0 Cr

1	11.00	TTh	Faner	1005
---	-------	-----	-------	------

	11.00	M	Ag	150
--	-------	---	----	-----

2	11.00	TTh	Faner	1005
---	-------	-----	-------	------

	11.00	F	Ag	150
--	-------	---	----	-----

3	11.00	TTh	Faner	1005
---	-------	-----	-------	------

	01.00	M	Ag	150
--	-------	---	----	-----

4	02.00	TTh	Pull	34
---	-------	-----	------	----

	02.00	M	Ag	150
--	-------	---	----	-----

5	02.00	TTh	Pull	34
---	-------	-----	------	----

	02.00	F	Ag	150
--	-------	---	----	-----

6	02.00	TTh	Pull	34
---	-------	-----	------	----

	01.00	M	Ag	154
--	-------	---	----	-----

106 Intermed Algebra

00.0 Cr

1	09.00	TTh	Tech A	310
---	-------	-----	--------	-----

	09.00	WF	Tech A	308
--	-------	----	--------	-----

2	11.00	TThF	Nkrs C	218
---	-------	------	--------	-----

	11.00	W	LS II	250
--	-------	---	-------	-----

3	02.00	MTWTh	Tech A	420
---	-------	-------	--------	-----

4	04.00	MTWTh	Tech A	220
---	-------	-------	--------	-----

5	05.45-07.25	MW	Nkrs A	156
---	-------------	----	--------	-----

107 Basic College Math

05.0 Cr

Prereq: Gsd 106 OR 1 Yr H.S. Algebra

1	08.00	MTWThF	Tech A	320
---	-------	--------	--------	-----

2	08.00	MTWThF	Nkrs C	218
---	-------	--------	--------	-----

3	08.00	MTWThF	Tech A	322
---	-------	--------	--------	-----

4	08.00	MTWThF	Tech A	410
---	-------	--------	--------	-----

5	09.00	MTWThF	0834	114A
---	-------	--------	------	------

6	09.00	MTWThF	Ag	168
---	-------	--------	----	-----

Restr to Devel Skills Program

7	09.00	MTWThF	Nkrs A	160
---	-------	--------	--------	-----

8	09.00	MTWThF	Tech D	131
---	-------	--------	--------	-----

9	10.00	MTWThF	0834	114A
---	-------	--------	------	------

10	10.00	MWThF	Nkrs C	218
----	-------	-------	--------	-----

	10.00	T	Ag	152
--	-------	---	----	-----

11	10.00	MTWThF	Tech A	410
----	-------	--------	--------	-----

12	12.00	MTWThF	Tech A	420
----	-------	--------	--------	-----

13	12.00	MTWThF	Nkrs C	218
----	-------	--------	--------	-----

14	12.00	MTWThF	Tech D	131
----	-------	--------	--------	-----

15	12.00	MTWThF	Ag	216
----	-------	--------	----	-----

16	01.00	MTWThF	Nkrs A	160
----	-------	--------	--------	-----

17	01.00	MTWThF	Tech A	308
----	-------	--------	--------	-----

18	01.00	MTWThF	Tech A	420
----	-------	--------	--------	-----

19	01.00	MTWThF	Tech A	310
----	-------	--------	--------	-----

20	02.00	MTWThF	Nkrs C	118
----	-------	--------	--------	-----

Restr to Devel Skills Program

21	02.00	MTWThF	Tech A	408
22	02.00	MTWThF	Tech A	220
23	02.00	MWF	Tech A	320
	02.00	TTh	Tech A	422
24	03.00	MTWThF	Tech A	408
25	03.00	MTWThF	Tech A	422
26	03.00	MTWThF	Arena	121
27	03.00	MTWThF	Tech A	320
28	06.00-07.25 PM	MWTh	Nkrs C	118
29	06.00-07.25 PM	MWTh	Tech A	322
30	07.35-09.00 PM	MWTh	Nkrs C	118

109 Elements of Probab**03.0 Cr**

Prereq: Gsd 107

1	08.00	MWTh	Tech A	308
---	-------	------	--------	-----

110 Econ-Bus Statistics**03.0 Cr †**

1	09.00	WF	Lawson	171
	09.00	T	Lawson	151
2	02.00	MWF	Lawson	171

Stowe Peter S

Stowe Peter S

112 Basic Concept-Stats**03.0 Cr**

Prereq: Gsd 106

1	11.00	MWF	Tech A	322
2	02.00	MWF	Tech A	208

113 Intro to Math**03.0 Cr**

1	10.00	MWF	Ag	154
2	03.00	MWTh	Tech A	322

152 Interpersonal Comm**03.0 Cr**

1	08.00	MWF	Comm	1021
2	08.00	TThF	Comm	1017
3	08.00	TThF	Comm	2012
4	08.00	MWF	Comm	1018
5	09.00	MWF	Comm	1021
6	09.00	TThF	Comm	1018
7	09.00	MW	Comm	1018
	09.00	F	Comm	1017
8	10.00	TF	LS II	250
	10.00	Th	Nkrs A	156
9	10.00	MWF	Comm	1022
10	10.00	W	Cl	326
	10.00	TF	LS II	146
11	10.00	MWF	Comm	1017
12	11.00	M	Ag	116
	11.00	TTh	Ag	144
13	11.00	MWF	Park	111
14	11.00	MWF	Comm	1021
15	11.00	MW	Wham	305
	11.00	F	Wham	206
16	12.00	MWF	Comm	1006

Above Section Restr to Pres Scholars

17	01.00	TTh	Comm	1018
	01.00	W	Comm	1006
18	01.00	MWF	Ag	148
19	01.00	MWF	Comm	1022
20	02.00	TTh	Comm	1022
	02.00	W	Cl	25
21	02.00	MF	Ag	116
	02.00	W	Comm	1006
22	03.00	MWF	Ag	152
23	03.00	TThF	Ag	116
24	03.00	MTh	LS II	330
	03.00	T	Comm	1017
25	04.00	TThF	Comm	1006
26	04.00	MWF	Ag	144
27	04.00	MTTh	Ag	148
28	06.00-07.25 PM	MW	Comm	1021
29	06.00-07.25 PM	TTh	Comm	1021
30	06.00-07.25 PM	MW	Comm	1018
31	06.00-07.25 PM	MW	Comm	1006
32	06.00-07.25 PM	TTh	Comm	1006
33	06.00-07.25 PM	TTh	Comm	1022
34	07.35-09.00 PM	MW	Comm	1021

153 Public Comm**03.0 Cr**

1	09.00	TTh	Comm	2012
	09.00	F	LS II	228
2	10.00	MWF	Comm	2012
3	11.00	MTTh	H Ec	202
4	01.00	TThF	Comm	1021
5	02.00	MWF	Ag	148

160 Mass Comm in Soc**03.0 Cr**

1	09.00	MWF	Lawson	101	Rucker Bryce W
---	-------	-----	--------	-----	----------------

General Studies Area E—Health and Physical Development (GSE)**100 Restricted P.E.-Men****02.0 Cr †**

1	To be Arranged				Greene Norman C
---	----------------	--	--	--	-----------------

101A Swim-Beginning-Men**02.0 Cr †**

Prereq: Consent of Instr

1	12.00	MWF	Pull P	61	
			One Additional Hr Tba		

2	07.00	PM MTTh	Pull P	61	
			One Additional Hr Tba		

101B Swim-Intermed-Men**02.0 Cr †**

Prereq: Consent of Instr

1	01.00	TTh	Pull P	61	Shea Edward J
			One Additional Hr Tba		

2	02.00	TTh	Pull P	61	Knowlton Ronald G
			One Additional Hr Tba		

101D Skin Diving**02.0 Cr †**

Prereq: Consent of Instr

1	09.00-10.30	MWF	Pull P	61	Carroll Peter J
	10.00	TTh	Tech A	420	Carroll Peter J
2	10.00-11.30	MWF	Pull P	61	Carroll Peter J
	10.00	TTh	Tech A	420	Carroll Peter J

First Half of Term Only-Crosslisted With Gse 111D

101E Scuba Diving**02.0 Cr †**

Prereq: Gse 101D

1	09.00-10.30	MWF	Pull P	61	Carroll Peter J
	10.00	TTh	Tech A	420	Carroll Peter J
2	10.00-11.30	MWF	Pull P	61	Carroll Peter J
	10.00	TTh	Tech A	420	Carroll Peter J

Last Half of Term Only-Crosslisted With gse 111E

101F Life Saving**02.0 Cr †**

Prereq: Pass Special Swimming Test

1	To be Arranged				
					See Gse 111F For Registration

102 Physical Fitness**02.0 Cr †**

1	10.00	MWF	Arena	555	Ackerman Kenneth J
			One Additional Hr Tba		

2	11.00	MWF	Arena	555	Ackerman Kenneth J
			One Additional Hr Tba		

102A Weight Training**02.0 Cr †**

1	02.00	MWF	Pull	102	Ellis Walter T
			One Additional Hr Tba		

103F Begin Tech-Ballet**02.0 Cr †**

1	To be Arranged				Price Mary K
					See Gse 113F For Registration

104B Badminton-Men**02.0 Cr †**

1	11.00	MWF	Arena	555	Stotlar John W
			One Additional Hr Tba		

104C Basketball-Men**02.0 Cr †**

1	08.00	MWTh	Pull	102	
			One Additional Hr Tba		

2	10.00	MWTh	Arena	555	
			One Additional Hr Tba		

3	11.00-12.50	TTh	Arena	555	
			One Additional Hr Tba		

104D Bowling-Men	02.0 Cr †				
1 10.00 MWF Center 103					
One Additional Hr Tba					
2 11.00-12.50 TTh Center 103			Ellis Walter T		
3 12.00-01.50 MW Center 103					
4 02.00 MWTh Center 103					
One Additional Hr Tba-Fee Required For gse 104D					
104F Soccer-Men	02.0 Cr †				
1 10.00 MWTh Arena 555			Ellis Walter		
One Additional Hr Tba					
104I Volleyball-Men	02.0 Cr †				
1 02.00-03.50 TTh Pull 102			Wilkinson James J		
One Additional Hr Tba					
104N Cross Country-Men	02.0 Cr †				
1 11.00 MWF Arena 555			Knowlton Ronald		
One Additional Hr Tba					
104Q Fly & Bait Cast-Men	02.0 Cr †				
1 01.00-02.50 TTh Tech A 320			Franklin C C		
104R Stunts & Tumb-Men	02.0 Cr †				
1 09.00-10.50 TTh Arena 555					
104S Gymnastics-Men	02.0 Cr †				
1 12.00 MWF Arena 555			Wilkinson James J		
One Additional Hr Tba					
104U Wrestling-Men	02.0 Cr †				
1 10.00 MWTh Arena 555			Wilkinson James J		
One Additional Hr Tba					
104W Judo-Men	02.0 Cr †				
1 11.00-12.50 TTh Arena 555			Franklin Cecil C		
104Z Floor Hockey	02.0 Cr †				
1 01.00 MWF Pull 102			Page Charles		
One Additional Hr Tba					
105 Weight Control	02.0 Cr †				
Prereq: Consent of Instr					
1 09.00 MWF Arena 555			Knowlton Ronald G		
One Additional Hr Tba					
106 Univ Orienteering	02.0 Cr †				
1 09.00-11.50 S Arena 125			Ackerman Kenneth J		
One Additional Hr Tba					
110 Restricted Pe-Women	02.0 Cr †				
1 10.00-11.30 WF Center 103			Cotten Sarah		
Open to Men & Women-Fee Required-Addit times Tba					
111A Swim-Begin-Women	02.0 Cr †				
1 01.00 MWF Pull P 61					
Additional Times Tba					
111B Swim-Intermed-Women	02.0 Cr †				
Prereq: Gse 111A OR Equivalent					
1 10.00-11.30 TTh Pull P 61					
Additional Times Tba					
2 01.00 MWF Pull P 61					
Additional Times Tba					
111D Skin Diving-Women	02.0 Cr †				
Prereq: Consent of Instr					
1 To be Arranged			Carroll Peter J		
See Gse 101D For Registration					
111E Scuba Diving-Women	02.0 Cr †				
Prereq: Gse 111D					
1 To be Arranged			Carroll Peter J		
See Gse 101E For Registration					
111F Life Saving	02.0 Cr †				
Prereq: Pass Special Swimming Test					
1 11.00-12.30 TTh Pull P 61			Illner Julee		
Crosslisted With 101F-Additional Times tba					
112 Exercise-Fitness	02.0 Cr †				
1 08.00 MWF Gym 207					
Additional Times Tba					
113B Folk Dance-Women	02.0 Cr †				
1 11.00-12.30 TTh Gym 114					
Gse113b Open to Men & Women-Additional times Tba					
2 12.00 MWF Gym 114					
Additional Times Tba					
113D Begin Contemp Dance	02.0 Cr †				
1 11.00-12.30 TTh Gym 208					
Gse113d Open to Men & Women-Additional times Tba					
113E Inter Contemp Dance	02.0 Cr †				
Prereq: Gse 113D OR Consent of Instr					
1 09.00-10.30 TTh Gym 208					
Gse113e Open to Men & Women-Additional times Tba					
113F Begin Tech Ballet	02.0 Cr †				
1 01.00-02.30 TTh Gym 206					
Gse113f Open to Men & Women-Additional times Tba					
114B Activity-Badminton	02.0 Cr †				
1 09.00 MWF Gym 207					
Additional Times Tba					
2 10.00 MWF Gym 207					
Gse114b Open to Men & Women-Additional times Tba					
114D Activity-Bowling	02.0 Cr †				
1 09.00-10.30 TTh Center 103					
Above Sect Open to Men & Women-Add Times Tba & Fee					
2 12.00 MWF Center 103					
Above Sect Open to Cont Educ For Women					
3 01.00-02.30 TTh Center 103					
Above Sect Open to Men & Women-Add Times Tba & Fee					
114I Activity-Volleyball	02.0 Cr †				
1 09.00 MWF Gym 208					
Additional Times Tba					
114M Activity-Fencing	02.0 Cr †				
1 01.00-02.30 TTh Gym 114					
Additional Times Tba					
2 02.00-03.30 TTh Gym 114					
Gse114m Open to Men & Women-Additional times Tba					
114P Activity-Gym & Tumb	02.0 Cr †				
1 01.00-02.30 TTh Gym 207					
Additional Times Tba					
114S Intermediate Bowl	02.0 Cr †				
Prereq: Gse 114D OR Equiv					
1 10.00-11.30 TTh Center 103			Brechtelsbauer Kay		
Fee Required For E114s-Additional Times tba					
201 Healthful Living	03.0 Cr				
1 08.00 M Nkrs C 118					
08.00 TTh Tech A 222					
2 08.00 MWF Arena 121					
3 08.00 TTh Arena 121					
08.00 F Arena 119					
4 08.00 MWF Arena 123					
5 08.00 MWF Wham 321					
6 08.00 TWF Ag 148					

7	09.00	TF	Nkrs A	278
	09.00	Th	Ag	224
8	09.00	MWTh	Park	111
9	09.00	TTh	Tech A	208
	09.00	F	Arena	121
10	09.00	TTh	Tech A	420
	09.00	F	Arena	119
11	09.00	TF	Faner	032
	09.00	Th	LS II	430
12	10.00	TTh	Tech A	221
	10.00	F	Tech A	420
13	10.00	MTh	Tech A	408
	10.00	W	Tech A	122
14	10.00	T	Comm	1021
	10.00	W	Tech A	310
	10.00	F	Tech A	210
15	10.00	MWF	Arena	123
16	10.00	TF	Tech A	310
	10.00	Th	Tech A	222
17	10.00	TThF	Faner	1005
18	11.00	ThF	Arena	125
	11.00	T	Tech D	131
19	11.00	TTh	Tech A	410
	11.00	F	Ag	170
20	11.00	TTh	Ag	308
	11.00	F	Arena	119
21	11.00	TTh	Tech A	310
	11.00	F	Arena	121
22	11.00	M	LS II	350
	11.00	TTh	Nkrs A	458
23	12.00	MWTh	Tech A	222
24	12.00	MWTh	Tech A	308
25	12.00	TTh	Tech A	210
	12.00	F	Tech A	222
26	12.00	MWF	Arena	123
27	12.00	MTh	Arena	121
	12.00	T	Arena	119
28	12.00	TWF	Arena	121
29	01.00	MTTh	Arena	123
30	01.00	TTh	Arena	121
	01.00	F	Arena	119
31	01.00	MWF	Arena	121
32	01.00	MW	LS II	330
	01.00	F	LS II	228
33	01.00	T	Arena	125
	01.00	WF	Arena	123
34	01.00	MWTh	Tech A	220
35	02.00	MWTh	Tech A	310
36	02.00	MWF	Ag	144
37	02.00	MWTh	Tech A	308
38	02.00	M	Arena	121
	02.00	TTh	Ag	144
39	02.00	MWF	Arena	123
40	02.00	TF	Tech A	222
	02.00	Th	Tech A	221

236 Nutritional Ecology 03.0 Cr †

1	09.00	MWF	H Ec	140B	Konishi Frank
2	11.00	MWF	H Ec	140B	
3	12.00	MWF	H Ec	206	
4	01.00	MWF	H Ec	140B	

240 Hum Rel Betwn Sexes 03.0 Cr

1	06.30-09.30 PM	T	Tech A	111	Lefevre John R
---	----------------	---	--------	-----	----------------

To be Arranged

246 Meat in Mans World 03.0 Cr †

1	09.00	MWF	Ag	102	Hodson Harold H Jr
---	-------	-----	----	-----	--------------------

SCHEDULE OF DEPARTMENTAL COURSES

Accounting (ACCT)

Time	Days	Bldg./Room No.	Instructor	
250 Acct Fundamentals				04.0 Cr †

1	12.00	MTWTh	Lawson	231	Kozoman Ronald L
2	04.00	MTWTh	Cl	12	Kozoman Ronald L

251A Acct Prin & Control 04.0 Cr

Prereq: Sophomore Standing

1	08.00	MTThF	Lawson	231	Rozanski Eugene
2	09.00	MTThF	Lawson	231	Vanmeter Gary L
3	11.00	MTWTh	Lawson	231	Medley
4	12.00	MTThF	Cl	18	Vanmeter
5	02.00	MTWTh	Lawson	231	Kozoman Ronald L
6	04.00	MTWTh	Cl	18	Medley

Several 1-Hr Exams Will be Sched 5PM During Qtr

251B Acct Prin & Control 04.0 Cr

Prereq: Acct 251A

1	08.00	MTThF	Cl	18	Barron Mary Noel
2	10.00	MTThF	Lawson	231	Vanmeter Gary L
3	12.00	MTThF	Cl	12	Barron Mary Noel
4	01.00	MTWTh	Lawson	231	Schmidlein
5	03.00	MTWTh	Lawson	231	Schmidlein
6	04.00	MTWTh	Lawson	231	Tucker
7	05.45-07.25	TTh	Cl	12	Medley

Several 1-Hr Exams Will be Sched 5PM Dur Qtr

315 Edp in Business 04.0 Cr

Prereq: Acct 251B

1	10.00	MTThF	Cl	326	Eriksen Douglas C
---	-------	-------	----	-----	-------------------

Acct 315 Restr to Permisson of Instr

331 Tax Accounting 04.0 Cr

Prereq: Acct 251B

1	08.00	MTThF	Cl	12	Swick Ralph Dale
2	03.00	MTThF	Cl	12	Swick Ralph Dale

341 Cost Accounting 04.0 Cr

Prereq: Acct 251B

1	09.00	MTThF	Cl	18	Eriksen Douglas
2	01.00	MTThF	Cl	12	Eriksen Douglas

351A Intermediate Acct 04.0 Cr

Prereq: Acct 251B

1	10.00	MTThF	Cl	18	Wright Roland
2	02.00	MTThF	Cl	12	Kozoman

351B Intermediate Acct 04.0 Cr

Prereq: Acct 351A

1	09.00	MTThF	Cl	12	Rozanski Eugene
2	11.00	MTThF	Cl	12	Rozanski Eugene

432 Prob in Fed Tax 04.0 Cr

Prereq: Acct 331

1	10.00	MTThF	Cl	12	Barron Mary Noel
---	-------	-------	----	----	------------------

442 Adv Cost Accounting 04.0 Cr

Prereq: Acct 341

1	02.00	MTWTh	Cl	18	Tucker
---	-------	-------	----	----	--------

453 Advanced Accounting 04.0 Cr

Prereq: Acct 351B

1	01.00	MTWTh	Cl	18	Woelfel Charles J
---	-------	-------	----	----	-------------------

456 Auditing

Prereq: Acct 341,351B

1	11.00	MTWTh	Cl	18	Booker Jon A
2	03.00	MTWTh	Cl	18	Booker Jon A

459 Internship in Acct**04.0 Cr ‡**

Prereq: Outstanding Record in Acct, Approv of Dept & Firm

1	To be Arranged				Booker Jon A
---	----------------	--	--	--	--------------

Administrative Sciences**(ADSC)****170 Intro to Bus Admin****04.0 Cr †**

Prereq: Freshmen & Sophomores Only

1	11.00	MTWThF	Cl	109	Dehoff John Alpheus
---	-------	--------	----	-----	---------------------

301 Mgt & Supervision**04.0 Cr †**

Prereq: Gsb 202, OR Equiv, or Consent of Instr

1	08.00-09.50	MW	Faner 1005	Bedwell
2	02.00	MTThF	Lawson 201	

302 Admin Comm in Bus**04.0 Cr**

Prereq: Gsd 102, Acct 250 OR 251A, Or Mgt 170 OR 340 OR Equiv

1	01.00	MTThF	Faner 1006		
2	04.00	MTThF	Cl	24	Fohr John M

303 Behav Science-Bus**04.0 Cr †**

Prereq: Gsd 110 OR Gsb 202,203 OR Equiv

1	10.00	MTWTh	Ag	216	Dreves Robert A
2	02.00	MTWTh	Wham 308	Durand Richard M	
3	03.00	MTWThF	Lawson 101	Vicars William M	

Crosslisted With Mktg 303

340 Bus Org and Mgt**04.0 Cr †**

Prereq: Gsb 202,203 OR Equiv-Jr Standor Consent of Instr

1	01.00	MTWThF	Lawson 171	Bateman David N
---	-------	--------	------------	-----------------

341 Organiz Behavior I**04.0 Cr †**

Prereq: 340, Gsd 110 OR Equiv or Consent of Instr

1	09.00-10.50	MW	Ag	144	Larson Lars L
2	01.00-02.50	MW	Cl	328	Larson Lars L

345 Intro Mgt Info Sys**04.0 Cr †**

Prereq: Adsc 340 OR Fin 320 OR Mktg 301, Cs 202

1	10.00-11.50	TTh	Ag	116	Bussom Robert S
---	-------------	-----	----	-----	-----------------

361 Research in Bus Adm**04.0 Cr †**

Prereq: Adsc 340, Econ 308

1	08.00-09.50	TTh	Cl	24	Bussom Robert S
---	-------------	-----	----	----	-----------------

380 Production Mgt**04.0 Cr †**

Prereq: Adsc 340, 345, Math 140A OR Equiv or Consent of Inst

1	09.00-10.50	T	Ag	150	
	09.00-10.50	Th	Ag	148	

385 Personnel Mgt**04.0 Cr †**

Prereq: Adsc 340, Gsd 110 OR Equiv or consent of Instr

1	12.00-01.50	WF	0720	102	Bishop Ronald C
---	-------------	----	------	-----	-----------------

440 The Mgt Process**04.0 Cr**

Prereq: Restricted to Grads Who Have Not Taken 340 OR Equiv

1	02.00-03.50	T	Pull	41	Hunt James G
	02.00-03.50	F	Pull	37	Hunt James G

452 Bus Operation Anal**04.0 Cr †**

Prereq: Adsc 340, Math 140A, Gsd 110 OR Equiv or Consent

1	03.00-04.50	TTh	LS II	450	Sanders Ronald L
---	-------------	-----	-------	-----	------------------

474 Mgt Resp in Society**04.0 Cr †**

Prereq: Adsc 340, Sr Standing or Consent of Instr

1	11.00-12.50	M	Wham	112	Osborn Richard N
	11.00-12.50	W	Wham	203	

479 Probs-Bus and Econ**04.0 Cr †**

Prereq: Adsc 340, Econ 215,308, Mkt 301 OR Equiv-Sr or Consent

1	09.00-10.50	TTh	Ag	144	
---	-------------	-----	----	-----	--

481 Admin Policy**04.0 Cr †**

Prereq: Adsc 340, Fin 320, Mktg 301 OR Equiv & Sr Standing

1	08.00-09.50	MTh	Cl	109	Wilson Harold K
2	02.00-03.50	W	H Ec	202	Dehoff John A
	02.00-03.50	F	H Ec	120	
3	03.00-04.50	TTh	Cl	109	

499 Spec Topics in Mgt**01.0 TO 08.0 Cr**

Prereq: 16 Hrs in Business & Consent Of Dept Chairman

1	To be Arranged				Bishop Ronald C
---	----------------	--	--	--	-----------------

Agricultural Industries**(AG I)****215 Structures & Elect****04.0 Cr †**

1	03.00	TTh	Ag	225	Hoerner Harry J
	01.00-02.50	MW	0832	101	Hoerner Harry J
2	03.00	TTh	Ag	225	Hoerner Harry J
	03.00-04.50	MW	0832	101	Hoerner Harry J
3	03.00	TTh	Ag	225	Hoerner Harry J
	08.00-09.50	MW	0832	101	Hoerner Harry J

309 Agricultural Educ**04.0 Cr**

Prereq: S Ed 310, Ag I 311, & 48 Hrs in Ag

1	09.00-11.50	MTWThF	Ag	155	Welton & Wood
---	-------------	--------	----	-----	---------------

312 Student Teach-Ag Ed**12.0 Cr**

Prereq: Concurrent 309

1	To be Arranged				Welton & Wood
---	----------------	--	--	--	---------------

350 Farm Management**05.0 Cr †**

Prereq: 204 OR One Course in Econ

1	11.00	MTWF	Ag	225	Hanson Ronald J
	08.00-09.50	Th	Ag	225	Hanson Ronald J
2	11.00	MTWF	Ag	225	Hanson Ronald J
	11.00-12.50	Th	Ag	225	Hanson Ronald J

351 Farm Financial Mgt**04.0 Cr †**

Prereq: Ag I 350 OR Equiv

1	02.00	MTF	Ag	225	Hanson Ronald J
	01.00-02.50	W	Ag	225	Hanson Ronald J

352 Agricultural Prices**03.0 Cr †**

Prereq: Ag I 204 OR One Course in Econ

1	12.00	MTTh	Ag	214	Solverson Lyle
---	-------	------	----	-----	----------------

354 Agricultural Mktg**03.0 Cr †**

Prereq: Ag I 204 OR One Course in Econ

1	01.00	MWF	Ag	214	Benton Ralph A
---	-------	-----	----	-----	----------------

359 Intern Program**01.0 TO 10.0 Cr †**

Prereq: Jr Standing & Dept Approval

1	To be Arranged				Benton Ralph A
---	----------------	--	--	--	----------------

362 Cntry Liv Mgt & Inf**04.0 Cr †**

1	08.00	MTWTh	Ag	224	Wills Walter
---	-------	-------	----	-----	--------------

373 Power Units & Mach**05.0 Cr †**

Prereq: College Algebra

1	01.00	TThF	Ag	154	Wolff Robert L
	01.00-02.50	MW	0831	101	Wolff Robert L
2	01.00	TThF	Ag	154	Wolff Robert L
	10.00-11.50	MW	0831	101	Wolff Robert L
3	01.00	TThF	Ag	154	Wolff Robert L
	03.00-04.50	MW	0831	101	Wolff Robert L

381 Agricultural Sem**01.0 TO 02.0 Cr †**

Prereq: Jr Standing & Consent of Dept chairman

1	04.00	T	Ag	214	Stitt Thomas
---	-------	---	----	-----	--------------

390 Spec Stud Ag I**01.0 TO 06.0 Cr †**

Prereq: Consent of Dept Chairman

1	To be Arranged				Benton Ralph A
---	----------------	--	--	--	----------------

391 Honors in Ag Indust**01.0 TO 06.0 Cr †**

Prereq: Jr Stand, 4.0GPA, 4.25 IN Maj-Approv-Fac Memb-Dept Ch

1	To be Arranged				Wood Eugene S
---	----------------	--	--	--	---------------

417 Agric Development**04.0 Cr †**

Prereq: Ag I 204 OR Gsb 211

1	09.00	MTWF	Ag	225	Keeper Wendell E
---	-------	------	----	-----	------------------

456A Ag Mktg - Coops**03.0 Cr †**

Prereq: Ag I 354, OR Consent of Instr

1	10.00	MTW	Ag	225	Wills Walter J
---	-------	-----	----	-----	----------------

456C Ag Mktg-Field Crops**02.0 Cr †**

Prereq: Ag I 354, OR Consent of Instr

1	03.00	MW	Ag	225	Wills Walter J
---	-------	----	----	-----	----------------

456D Ag Mktg-Dairy-Poult**02.0 Cr †**

Prereq: Ag I 354, OR Consent of Instr

1	12.00	WF	Ag	155	Solverson Lyle
---	-------	----	----	-----	----------------

Crosslisted With An I 456D

460 Agricultural Law**04.0 Cr**

Prereq: Senior Standing or Consent of instr

1	05.45-07.25	TTh	Lawson 131	Lockwood Brocton D
---	-------------	-----	------------	--------------------

- 478 Ag Mat Handling Sys** 04.0 Cr
Prereq: Ag I 215, 350 or Equiv
1 11.00 MTW 0832 101 Paterson J J
11.00-12.50 Th 0831 101
- 485 Prin-Phil Vo Tec Ed** 03.0 Cr
Prereq: Student Teaching or Consent of Department
1 06.00-08.30 PM M Tech A 221 Wood Eugene S
Crosslisted With Heed,Sec,Sed,Oe 485
- 505 Ag I Res Method** 03.0 Cr
Prereq: Consent of Instr
1 08.00 MTW Ag 225 Lybecker and Stitt
- 520 Readings** 01.0 TO 06.0 Cr
1 To be Arranged
- 575 Individual Research** 01.0 TO 06.0 Cr
1 To be Arranged
- 581 Seminar** 01.0 TO 06.0 Cr
1 04.00 M Ag 155 Lybecker Donald W
- 588 Internat Grad Study** 01.0 TO 12.0 Cr
Prereq: Consent of Dept
1 To be Arranged Wills Walter J
- 599 Thesis** 01.0 TO 09.0 Cr
1 To be Arranged Wood Eugene S
- Agriculture (AGRI)**
- 333 Ag-For Envir Probs** 03.0 Cr
1 01.00 MWF Pull 34 Lybecker Donald W
- Administration of Justice (A J)**
- 200 Intro-Criminal Beh** 04.0 Cr
1 10.00-11.50 TTh LS I 133 Wilson Kenneth
- 201 Soc Respon-Offender** 04.0 Cr
1 12.00-01.50 TTh LS I 133 Dreher Robert H
- 300 Diagnosis & Eval** 04.0 Cr
1 01.00-02.50 MW Lawson 161 Anderson Dennis B
- 301 Hum Rel-Jus Agency** 04.0 Cr
1 08.00-09.50 TTh H Ec 118 Wilson Kenneth
Restr-Aj Majors Only
- 302 Comm-Based Correct** 04.0 Cr
1 03.00-04.50 MW Wham 208 Kiefer George W
Restr-Aj Majors Only
- 304 Viol,Enforc & Comm** 04.0 Cr
1 03.00-04.50 TTh H Ec 118 Rich Vernon E
Restr-Aj Majors Only
- 305 Legal Aspects** 04.0 Cr
1 01.00-02.50 TTh Park 111
2 06.00-09.50 PM W H Ec 208 Dreher Robert
- 383 Internship** 04.0 TO 12.0 Cr
Prereq: 16 Hrs Aj & Writ Permission of Center Academic Coord
1 To be Arranged Anderson Dennis B
Aj 383 Restricted-Written Permission of instr Req
- 396 Readings in Aj** 01.0 TO 04.0 Cr
Prereq: Writ Perm Center Acad Coord & Approv of Aj Advisor
1 To be Arranged Anderson Dennis
Aj 396 Restricted-Written Permission of instr Req
- 416 Intro to Research** 04.0 Cr
Prereq: Consent of Instr
1 08.00-11.50 F Wham 303 Wilson Nanci
Above Sect For Undergraduate Students Only
2 10.00-11.50 M H Ec 122 Barry Donald M
10.00-11.50 W H Ec 208 Barry Donald M
Above Sect For Graduate Students Only
- 473 Juvenile Delin** 04.0 Cr
Prereq: Two Courses in Soc or Psyc or consent of Instr
1 12.00 TWThF Ag 154
Crosslisted With Sociology
- 474 Law Enforcement Ad** 03.0 Cr
Prereq: Govt 360, 467 OR Consent of instr
1 07.00-09.50 PM M H Ec 118 Rich Vernon E
Crosslisted With Government
- 483 Prob in Corrections** 04.0 Cr
Prereq: Aj 472 OR Consent of Instr
1 10.00-11.50 TTh Faner 1032 Wilson Nanci K
- 489E Indept Study Corrs** 02.0 TO 04.0 Cr
Prereq: Written Permission of Center Acad Coord
1 To be Arranged Anderson Dennis B
Aj 489E Restricted-Written Permission of Instr Req
- 501B Crim Beh-Prob&Char** 04.0 Cr
Prereq: Aj 501A
1 08.00-09.50 MW Ag 222 Johnson Elmer H
- 515 Crime Prev & Contro** 04.0 Cr
1 01.00-04.50 W Pull 41 Matthews Charles V
- 580 Des,Plan & Mgt - Aj** 04.0 Cr
1 02.00-03.50 MW Ag 218 Johnson Elmer H
- 583A Super Field Wk-Corr** 06.0 Cr
Prereq: Written Permission of Center acad Coordinator
1 To be Arranged Anderson Dennis B
Aj 583A Restr to Written Permission of instr
- 583B Super Field Wk-Corr** 06.0 Cr
Prereq: Written Permission of Center acad Coordinator
1 To be Arranged Anderson Dennis B
Aj 583B Restr to Written Permission of Instr
- 591 Supervised Readings** 01.0 TO 05.0 Cr
Prereq: Consent of Instructor and Dept Chairman
1 To be Arranged Anderson Dennis B
- 599 Thesis** 01.0 TO 09.0 Cr
Prereq: Written Permission of Center acad Coord
1 To be Arranged Johnson Elmer H
- Animal Industries (ANI)**
- 301 Care & Mgt of Pets** 04.0 Cr †
1 10.00 MTWF Ag 102 Hausler Carl
- 311A Eval&Sel Farm Ani** 03.0 Cr †
1 03.00-05.50 M Ag 116 Goodman & Hodson
03.00-04.50 W Ag 116
Livestock
- 315 Feeds and Feeding** 04.0 Cr †
1 09.00 MTTh Ag 214 Hinners Scott W
09.00-10.50 W Ag 120 Hinners Scott W
2 09.00 MTTh Ag 214 Hinners Scott W
09.00-10.50 F Ag 120 Hinners Scott W
- 332 Anim Breed & Genet** 04.0 Cr †
Prereq: An I 121, Gsa 115B OR Equiv
1 02.00 MTThF Ag 102 Goodman Billy
- 359 Intern Program** 03.0 TO 05.0 Cr †
Prereq: Jr Standing
1 To be Arranged Hausler Carl

381 Animal Science Sem 01.0 TO 02.0 Cr†

Prereq: Jr or Sr Standing

1 04.00 T Ag 114 Hausler Carl L

390 Spec Stud An I 01.0 TO 06.0 Cr‡

Prereq: Jr or Sr Standing and Consent of Dept Chairman

1 To be Arranged Hausler Carl

391 Honors in An I 01.0 TO 06.0 Cr‡

Prereq: Jr Standing, 4.0 Gpa, 4.25 IN Maj, Consent of Dept

1 To be Arranged Goodman Bill

421 An Pro in Dev Coun 03.0 Cr †

Prereq: One Yr Biol Sci

1 03.00 MWTh Ag 114 Olson Howard H

431 Repro Phsl-Dom Anim 04.0 Cr †

Prereq: An I 121 OR A Course in Phsl

1 11.00 MThF Ag 102 Olson Howard H

10.00-11.50 W Ag 114 Olson Howard H

2 11.00 MThF Ag 102 Olson Howard H

10.00-11.50 T Ag 114 Olson Howard H

456D Ag Mktg-Dairy-Poult 02.0 Cr †

Prereq: Gsb 211A, Ag I 354 OR Consent of Instr

1 12.00 WF Ag 155 Wills Walter J

Crosslisted With Ag I 456D

479 Animal Behavior 04.0 Cr

Prereq: Gsa 209 OR Equiv

1 09.00 MWTh Ag 132 Waring George

09.00-10.50 T LS II 325 Waring George

Crosslisted With Zool, Psyc

480 Sheep Production 04.0 Cr †

Prereq: An Ind 315

1 01.00 MTW Ag 116 Kammlade W G Jr

01.00-02.50 Th Ag 114 Kammlade W G Jr

487 Comm Livestock Feed 04.0 Cr †

Prereq: An Ind 315

1 09.00 MThF Ag 116 Kammlade W G Jr

09.00-10.50 T Ag 120 Kammlade W G Jr

506 Inst Meth in Ag Sci 04.0 Cr

Prereq: Consent of Instr

1 01.00-02.50 MT Ag 120 Lee D Dixon Jr

01.00 W Ag 120 Lee D Dixon Jr

520 Readings in An Ind 01.0 TO 06.0 Cr

1 To be Arranged Hinners Scott W

575 Individual Research 01.0 TO 06.0 Cr

1 To be Arranged Hausler Carl

581 Seminar 01.0 TO 06.0 Cr

1 04.00 Th Ag 114 Hausler Carl L

588 Internat Grad Study 01.0 TO 12.0 Cr

Prereq: Consent of Dept

1 To be Arranged

599 Thesis 01.0 TO 09.0 Cr

1 To be Arranged

Anthropology (ANTH)**275 Individual Study 01.0 TO 18.0 Cr**

Prereq: Consent of Dept

1 To be Arranged

311A People-Cult World I 03.0 Cr

Prereq: For Undergrad- Consent of Dept

1 12.00 MWF H Ec 106 Maclachlan Bruce

311B People-Cult World I 03.0 Cr

Prereq: For Undergrad- Consent of Dept

1 12.00 T H Ec 203

11.00-12.40 Th H Ec 203

312A People-Cult Wrld Ii 03.0 Cr

Prereq: For Undergrad- Consent of Dept

1 09.00 MWF H Ec 122 Maclachlan Bruce

312B People-Cult Wrld Ii 03.0 Cr

Prereq: For Undergrad- Consent of Dept

1 01.00 MWF H Ec 106 Handler Jerome S

314B People-Cult Wrld Iv 03.0 Cr

Prereq: For Undergrad- Consent of Dept

1 02.00 MWF H Ec 106 Maring Ester

376 Independent Study 02.0 TO 11.0 Cr

Prereq: Consent of Instr & Classics Sect Head

1 To be Arranged

Crosslisted With Rels & Clst 376

399 Honors Tutorial 03.0 TO 09.0 Cr

Prereq: Consent of Dept

1 To be Arranged

403 General Archaeology 03.0 TO 04.0 Cr

Prereq: Anth 302 OR Consent of Instr

1 01.00 T H Ec 106 Gumerman George

01.00-02.40 Th H Ec 106

404B Art & Anthropology 03.0 Cr

Prereq: For Undergrad- Consent of Dept

1 10.00-11.40 T H Ec 106 Dark Philip J C

10.00 Th H Ec 106 Dark Philip J C

407 General Ethnology 03.0 Cr

Prereq: For Undergrad- Consent of Dept

1 11.00 MWF H Ec 106 Maring Joel

410 Curr Prob-Soc Anth 03.0 Cr

Prereq: Anth 310 OR Consent of Dept

1 10.00 MWF H Ec 106 Cook Edwin A

413 General Linguistics 03.0 Cr

Prereq: Anth 301 OR Consent of Dept

1 09.00 MWF H Ec 106

418 Languages of World 04.0 Cr

Prereq: Consent of Dept

1 03.00-05.40 F H Ec 106 Bender M L

471A Ethnomusicology 03.0 Cr

1 07.00-09.30 PM T Altg 106 Maring Joel M

483 Indiv Study in Anth 01.0 TO 18.0 Cr

1 02.00 MWF H Ec 122 Tyzzer Robert

497 Honors Ind Research 01.0 TO 18.0 Cr

Prereq: For Undergrad- Consent of Dept

1 To be Arranged

499 Honors Thesis 03.0 TO 12.0 Cr

Prereq: Anth 399 AND Consent of Dept

1 To be Arranged Cook Edwin A

510 Sem-New World Arch 03.0 TO 09.0 Cr

1 07.00-09.30 PM T H Ec 106 Rands Robert

511 Sem Meso-Amer Arch 03.0 TO 09.0 Cr

1 03.00-05.40 Th H Ec 106 Kelley John Charles

521 Sem-Mesoamer Eth 03.0 TO 09.0 Cr

1 03.00-05.40 M H Ec 122 Riley C L

545 Seminar Linguistics 03.0 TO 09.0 Cr

1 07.00-09.30 PM W H Ec 8E Bender M L

562 Sem-Anth Cont Peop 03.0 TO 09.0 Cr

1 03.00-05.40 T H Ec 106 Handler Jerome

565 Sem Cult Change-Dev 03.0 TO 09.0 Cr

1 03.00-05.40 M H Ec 106 Altschuler Milton

582 Prob-Archaeology 01.0 TO 27.0 Cr

1 07.00-09.40 PM Th H Ec 106 Taylor Walter

584 Prob-Cultural Anth 01.0 TO 27.0 Cr1 To be Arranged
Consent of Dept Required**585 Readings in Anth 01.0 TO 27.0 Cr**1 To be Arranged
Consent of Dept Required**595A Field Methods-Ethno 03.0 Cr**

1 03.00-05.40 W H Ec 106 Dark Phillip

597 Fieldwork in Anth 01.0 TO 27.0 Cr

1 To be Arranged

599 Thesis 01.0 TO 09.0 Cr

1 To be Arranged

600 Dissertation 01.0 TO 36.0 Cr

1 To be Arranged

Art (ART)**100A Sculpture 04.0 Cr**1 08.00-09.50 MWF 0549 203
2 10.00-11.50 MWF 0549 203

Art 100A Restr to Maj in School of Art, Photo & H Ec

100B Crafts 04.0 Cr1 12.00-01.50 MWF Pull I 105
2 02.00-03.50 MWF Pull I 105

Art 100B Restr-Sch of Art, Photo & H Ec

100C Painting 04.0 Cr1 02.00-03.50 MWF Pull 214 Dehn
2 04.00-05.50 MWF Pull 214 Jeffries

Art 100C Restr to Maj in School of Art, Photo & H Ec

100D Graphics 04.0 Cr1 08.00-09.50 MWF Pull 214 Paulson
2 10.00-11.50 MWF Pull 211

Art 100D Restr to Maj in School of Art, Photo & H Ec

100E Drawing 04.0 Cr1 08.00-09.50 MWF Pull 211 Town
2 12.00-01.50 MWF Pull 214 Jeffries

Art 100E Restr to Maj in School of Art, Photo & H Ec

200A Sculpture 04.0 Cr

Prereq: 12 Hrs of Art 100

1 12.00-01.50 MWF 0549 202
2 02.00-03.50 MWF 0549 202 Moody

Art 200A Restr to Majors in Sch of Art

200B Drawing 04.0 Cr

Prereq: 12 Hrs of Art 100

1 08.00-10.50 TTh Pull 214 Paulson
2 11.00-01.50 TTh Pull 214 Paulson

Art 200B Restr to Majors in Sch of Art

200C Painting 04.0 Cr

Prereq: 12 Hrs of Art 100

1 02.00-03.50 MWF Pull 211 Littlefield
2 04.00-05.50 MWF Pull 211 Littlefield Lee F

Art 200C Restr to Majors in Sch of Art

225B Intro to Art Hist 03.0 Cr

1 11.00 MWF Lawson 171 Mavigliano George J

259 Studio 04.0 TO 24.0 Cr

1 To be Arranged

300A Art Ed For El Teach 04.0 Cr1 10.00 TTh Lawson 141 Beene Patricia
11.00-12.50 TTh 0833 101 Beene Patricia
2 10.00 TTh Lawson 141 Lawson Elnora
02.00-03.50 TTh 0833 101 Lawson Elnora
3 10.00 TTh Lawson 141 Beene Patricia C09.00-10.50 MW 0833 101 Beene Patricia C
4 10.00 TTh Lawson 141 Lawson Elnora
11.00-12.50 MW 0833 101 Lawson Elnora**302A Pottery-Beginning 04.0 Cr**

Prereq: 12 Hrs of Art 100 OR Consent Of Instr

1 08.00-09.50 MWF Pull I 105

2 02.00-04.50 TTh Pull I 105
Art 302A Restr to Majors in Sch of Art**302B Pottery-Intermed 04.0 Cr**

Prereq: Art 302A

1 08.00-10.50 TTh Pull I 105

Art 302B Restr to Majors in Sch of Art

307 Theory&Phil Art Ed 03.0 Cr

Prereq: 12 Hrs Art 100

1 09.00 MWF 0833 103 Abrahamson Roy

308 Cur & Adm - Art Ed 03.0 Cr

Prereq: 12 Hrs Art 100

1 09.00-10.30 TTh 0833 103 Wood Danny D

320 Oil Paint Technique 02.0 TO 12.0 Cr

Prereq: 12 Hrs Art 200

1 08.00-10.50 TTh Pull 211

Art 320 Restr to Majors in Sch of Art

2 10.00-11.50 MWF Pull 211 Link

3 12.00-01.50 MWF Pull 211 Link

325 Studio 02.0 TO 15.0 Cr

Prereq: 8 Hrs in Medium of Choice Plus consent of Instr

1 To be Arranged

Art 325 Restr to Majors in Sch of Art

332A Jewelry & Metalsmith 04.0 Cr

Prereq: 12 Hrs of Art 100 OR Consent of Instr

1 08.00-09.50 MWF Pull I 105

2 11.00-01.50 TTh Pull I 105

Art 332A Restr to Majors in Sch of Art

3 02.00-03.50 MWF Pull I 105

332B Jewelry & Metalsmith 04.0 Cr

Prereq: Art 332A

1 12.00-01.50 MWF Pull I 105

Art 332B Restr to Majors in Sch of Art

340B Impresism to Cubism 03.0 Cr

Prereq: Art 225A,B,C

1 12.00 MWF Lawson 161 Walsh Robert A

341 Drawing 02.0 TO 12.0 Cr

Prereq: 12 Hrs Art 200

1 10.00-11.50 MWF Pull 214A Onken

2 11.00-01.50 TTh Pull 211

3 02.00-04.50 TTh Pull 214 Paulson

4 02.00-04.50 TTh Pull 211

Art 341 Restr to Majors in School of Art

343 Art Studio-Non Maj 03.0 Cr

1 10.00-11.50 MWF 0842 101

2 02.00-03.50 MWF 0842 101

358A Printmaking- Etch 04.0 TO 12.0 Cr

Prereq: 12 Hrs Art 200

1 08.00-10.50 TTh Pull 208 Feldman

Restr to Maj in Sch of Art-Hrs Subject to Approval

358B Printmaking- Lith 04.0 TO 12.0 Cr

Prereq: 12 Hrs Art 200

1 10.00-11.50 MWF Pull 204 Versaggi Frank T

Restr to Maj in Sch of Art

358C Printmaking-Silkscr	04.0 TO 12.0 Cr				
Prereq: 12 Hrs Art 200					
1 12.00-01.50	MWF	Pull	208	Feldman	
Art 358C Restr to Maj in Sch of Art					
365 Art Ed Methods	04.0 Cr				
Prereq: 12 Hrs Art 100					
1 12.00-02.50	TTh	0833	101	Greenfield Sylvia R	
385A Weaving - Begin	04.0 Cr				
Prereq: 12 Hrs Art 100					
1 08.00-10.50	TTh	Pull I	105		
2 10.00-11.50	MWF	Pull I	105		
Art 385A Restr to Majors in Sch of Art					
385B Weaving - Intermed	04.0 Cr				
Prereq: Art 385A					
1 02.00-04.50	TTh	Pull I	105		
Art 385B Restr to Majors in Sch of Art					
393 Sculpture	04.0 TO 12.0 Cr				
Prereq: Art 200-12 Hrs					
1 08.00-10.50	TTh	0549	206	Struss	
2 11.00-01.50	TTh	0549	206	Gill	
Art 393 Restr to Majors in Sch of Art					
401 Painting I	02.0 TO 24.0 Cr				
1 To be Arranged					
2 To be Arranged					
403 Drawing I	02.0 TO 24.0 Cr				
1 To be Arranged					
2 To be Arranged					
405 Sculpture I	02.0 TO 24.0 Cr				
1 02.00-04.50	TTh	0549	206	Addington Aldon M	
410 Printmaking I	02.0 TO 24.0 Cr				
1 02.00-04.50	TTh	Pull	208	Feldman	
415 Studio in Prints	02.0 TO 24.0 Cr				
1 11.00-01.50	TTh	Pull I	105		
420 Ceramics I	02.0 TO 24.0 Cr				
1 To be Arranged					
428 Glassblowing I	02.0 TO 24.0 Cr				
1 To be Arranged					
430 Metalsmithing I	02.0 TO 24.0 Cr				
1 08.00-10.30	TTh	Pull I	105	Kington Louis Brent	
455C Adv Art His-Renaiss	03.0 Cr				
Prereq: 225					
1 02.00	MF	Lawson	121	Mavigliano George J	
02.00	W	Lawson	201		
458A His-Crit-Res Tools	03.0 Cr				
1 02.00	MW	Pull	119	Walsh Robert	
02.00	F	Pull	318		
459B Museology Seminar	03.0 Cr				
1 To be Arranged					
461 Art Ed-El Teach II	04.0 Cr				
Prereq: Art 300 A&B					
1 01.00-03.50	MW	0833	101	Lawson Elnora	
466 Studio in Art Ed	02.0 TO 12.0 Cr				
1 11.00-12.50	MW	0833	101	Abrahamson	
501 Painting II	02.0 TO 24.0 Cr				
1 To be Arranged					
504 Sculpture II	02.0 TO 24.0 Cr				
1 To be Arranged					
515 Weaving II	02.0 TO 24.0 Cr				
1 11.00-01.50	TTh	Pull I	105		
520 Ceramics II	02.0 TO 24.0 Cr				
1 To be Arranged					
530 Metalsmithing II	02.0 TO 24.0 Cr				
1 08.00-10.50	TTh	Pull I	105	Kington	
558 Read in Art History	02.0 TO 05.0 Cr				
1 To be Arranged					
559 Prob in Art History	03.0 TO 12.0 Cr				
1 To be Arranged					
566 Research Art Educ	02.0 TO 12.0 Cr				
1 06.30-09.50 PM	T	0833	101	Abrahamson Roy	
599 Thesis in Art Ed	04.0 TO 09.0 Cr				
Prereq: Completion of Core Requiremnts					
1 To be Arranged					
Aerospace Studies					(A S)
100B Corps Training	00.0 Cr				
1 10.00	T	Lib	26	Ress Robert F	
102 Mil Force Limit War	01.0 Cr				
1 09.00	T	Whlr	113	Ress Robert F	
2 11.00	Th	Whlr	113	Ress Robert F	
200B Corps Training	00.0 Cr				
Prereq: As 100					
1 10.00	T	Lib	26	Ress Robert F	
202 Strat -Ussr & China	01.0 Cr				
1 09.00	W	Whlr	113	Fenn James R	
2 11.00	W	Whlr	113	Fenn James R	
300B Corps Training	00.0 Cr				
Prereq: Gmc or Field Training					
1 10.00	T	Lib	26	Ress Robert F	
302 AS Power Today	03.0 Cr				
Prereq: Gmc or Field Training					
1 08.00	MWTh	Whlr	107	Schroeden Ralph F Jr	
2 10.00	MWTh	Whlr	107	Schroeden Ralph F Jr	
3 02.00	MWTh	Whlr	107	Schroeden Ralph F Jr	
340B Corps Training	00.0 Cr				
Prereq: As 300 OR Consent of Pas					
1 10.00	T	Lib	26	Ress Robert F	
352 Mil Ldrship & Mgt	03.0 Cr				
Prereq: As 351 OR Consent of Pas					
1 09.00	MWTh	Whlr	107	Torline Norbert K	
2 01.00	MWTh	Whlr	107	Torline Norbert K	
Asian Studies					(ASIA)
395A Cul Trad Indo-China	04.0 Cr				
1 02.00-03.50	TTh	Ag	218		
497C Survey-Vietnam Lit	03.0 Cr				
Prereq: Equiv of 2 Yrs of Vietnamese					
1 To be Arranged					
Business Administration					(B A)
500 Res Meth & Communic	04.0 Cr				
Prereq: Enrollment in Mba Program or consent of Instr					
1 08.00-09.50	TF	Cl	109	Hunt James G	
501 Quant Decisions	04.0 Cr				
Prereq: Enrollment in Mba Program or consent of Instr					
1 03.00-04.50	TTh	Cl	326	Mattheiss Theodore H	
502 Business & Society	04.0 Cr				
Prereq: Enrollment in Mba Program or consent of Instr					
1 08.00-09.50	MW	Wham	328	Osborne Richard	
510 Mgr Acct & Control	04.0 Cr				
Prereq: Enrollment in Mba Program or consent of Instr					
1 01.00-02.50	TF	Wham	312	Wright Roland	
514 Controllership	04.0 Cr				
Prereq: Enrollment in Mba Program or consent of Instr					
1 10.00-11.50	MTh	Cl	25	Schmidlein Edward	

533 Investment Concepts 04.0 Cr

Prereq: Enrollment in Mba Program or consent of Instr

1	10.00-11.50	T	Cl	25	Elsaid Hussein H
	10.00-11.50	F	Wham	301B	

543 Personnel Mgt 04.0 Cr

Prereq: Enrollment in Mba Program or consent of Instr

1	05.45-07.25	MW	Cl	326	Vicars William M
---	-------------	----	----	-----	------------------

550 Marketing Mgt 04.0 Cr

Prereq: Enrollment in Mba Program or consent of Instr

1	07.35-09.15 PM	TTh	Cl	24	James Don
---	----------------	-----	----	----	-----------

555 Consumer Behavior 04.0 Cr

Prereq: Enrollment in Mba Program or consent of Instr

1	03.00-04.50	MW	Cl	25	Dommermuth William
---	-------------	----	----	----	--------------------

590 Independent Study 04.0 Cr

Prereq: Enrollment in Mba Program or consent of Instr

1 To be Arranged

598 Business Policies 04.0 Cr

Prereq: Enrollment in Mba Program or consent of Instr

1	01.00-02.50	MTh	Wham	328	Wilson Harold K
---	-------------	-----	------	-----	-----------------

599 Thesis 04.0 TO 08.0 Cr

Prereq: Enrollment in Mba Program or consent of Instr

1 To be Arranged

Black American Studies (BAS)**200 Bas Choir 01.0 Cr**

Prereq: Consent of Instr

1	03.00	TTh	Altg	248	Branch London G
---	-------	-----	------	-----	-----------------

309 Intro Black Studies 03.0 Cr

Prereq: Gsb 102 & 109

1	07.30-10.00 PM	W	H Ec	122	
---	----------------	---	------	-----	--

318 Sem-Black Studies 02.0 TO 12.0 Cr

Prereq: Gsb 309 OR Gsc 325 OR Consent of Instr

1	06.00-08.30 PM	T	Comm	1018	
---	----------------	---	------	------	--

322 Meth of Blk Studies 04.0 Cr

Prereq: Gsb 109 OR Consent of Instructor

1	06.00-08.30 PM	W	Wham	305	
---	----------------	---	------	-----	--

340 Blacks-Perform Arts 04.0 Cr

Prereq: Gsc 325, Hist 349A,B,C, Hist309 or Consent of Dept

1	02.00-03.50	T	LS II	330	Marshall Herbert
	02.00-03.50	F	LS II	450	Marshall Herbert

360 Black Am & THE Law 04.0 Cr

Prereq: Consent of Dept or Bas 309, Gsb 109

1	07.00-09.50 PM	W	H Ec	118	
---	----------------	---	------	-----	--

409A Black Amer Soc Prob 04.0 Cr

Prereq: Consent of Instr

1	06.00-09.00 PM	T	Cl	109	Robinson Walter G Jr
---	----------------	---	----	-----	----------------------

Biology (BIOL)**305 Genetics-Clas & Mol 04.0 Cr**

Prereq: Gsa 201B OR 210B OR Advanced standing in Biology

1	11.00	MTThF	Ag	166	Stotlar & Englert
---	-------	-------	----	-----	-------------------

306 Developmental Biol 04.0 Cr

Prereq: Gsa 201B OR 210B OR Advanced standing in Biology

1	08.00	MTWTh	LS I	133	Haas
---	-------	-------	------	-----	------

307 Environmental Biol 04.0 Cr

Prereq: Gsa 201B OR 210B OR Advanced standing

1	09.00	MTWF	LS I	133	Robertson Philip A
---	-------	------	------	-----	--------------------

308 Organismic Biology 04.0 Cr

Prereq: Gsa 201B OR 210B OR Advanced standing

1	09.00	MTThF	Ag	166	Stotler Barbara J
2	02.00	MTWTh	LS I	133	Shepherd Benjamin A

Botany (BOT)**300 Morph Non-Vas Plant 04.0 Cr**

Prereq: Gsa 115B

1	09.00	MWF	LS II	450	Tindall Donald R
	08.00-09.50	T	LS II	404	Tindall Donald R
2	09.00	MWF	LS II	450	Tindall Donald R
	08.00-09.50	Th	LS II	404	Tindall Donald R

301 Morph Vas Plants 05.0 Cr

Prereq: Gsa 115B

1	01.00	MWF	LS II	450	Matten L
	01.00-02.50	TTh	LS II	404	Matten L
2	01.00	MWF	LS II	450	Matten L
	03.00-04.50	TTh	LS II	404	Matten L

320 Plant Physiology 05.0 Cr

Prereq: Gsa 115B, Chem 305 OR Minor inchem

1	08.00	MWF	LS II	450	Schmid Walter E
	08.00-09.50	TTh	LS II	457	
2	08.00	MWF	LS II	450	Schmid Walter E
	10.00-11.50	TTh	LS II	457	

321 Bot Microtechnique 03.0 TO 05.0 Cr

Prereq: Gsa 115B

1	04.00	Th	LS II	480	Sundberg Walter
	02.00-03.50	TTh	LS II	480	Sundberg Walter

338 Organismic Lab 02.0 Cr

1 01.00-02.50 TTh LS II 480 Stotler B

390 Readings - Botany 02.0 TO 04.0 Cr†

Prereq: Bot Major and Consent of Instr

1	08.00-09.50	T	LS II	430	
---	-------------	---	-------	-----	--

391 Spec Prob in Botany 02.0 TO 05.0 Cr†

Prereq: Bot Major and Consent of Dept

1	10.00-11.50	Th	LS II	430	
---	-------------	----	-------	-----	--

392 Honors in Botany 03.0 TO 21.0 Cr

Prereq: Consent of Department

1	01.00-02.50	T	LS II	430	Pappelis Aristotel J
---	-------------	---	-------	-----	----------------------

411 Bryo and Pterido 04.0 Cr

Prereq: Bot 301

1	10.00	MWF	LS II	430	Stotler Raymond E
	03.00-04.50	T	LS II	425	Stotler Raymond E

425B Adv Plant Physiol 05.0 Cr

Prereq: Bot 320, Chem 305 OR A Minor in Chem

1	09.00	MWF	LS II	430	Yopp John H
	10.00-11.50	TTh	LS II	453	Yopp John H

440B Advanced Ecology 05.0 Cr

Prereq: Biol 307 OR Consent of Dept

1	02.00	MWF	LS II	430	Ashby William Clark
					Lab & Field Trips Tba Sat Is Ii 453

450 Plant Geography 03.0 Cr

Prereq: Consent of Instr

1	11.00	MWF	LS II	450	Ugent Donald
---	-------	-----	-------	-----	--------------

456 Plant Pathology 05.0 Cr †

Prereq: Consent of Instr

1	03.00	MWF	LS II	453	Pappelis Aristotel J
	03.00-04.50	TTh	LS II	453	

522 Adv Microtechnique 05.0 Cr

Prereq: Consent of Dept

1	01.00	TTh	LS II	480	Sundberg W
	03.00-04.50	TTh	LS II	480	Sundberg W

570 Readings - Botany

1 To be Arranged

580A Seminar

Prereq: Botany Major

1 To be Arranged

580B Plant Ecology Sem

Prereq: Gsa 340 OR Consent of Instr

1 To be Arranged

590 Intro to Research

1 To be Arranged

2 To be Arranged

3 09.00-11.50 MWF LS II 453

591 Research

Prereq: Consent of Dept

1 To be Arranged

599 Thesis

1 To be Arranged

600 Dissertation

1 To be Arranged

Child and Family

(C & F)

227 Marriage-Family Liv

03.0 Cr

1 09.00 MWF Wham 105 Barlow Brent A
 2 01.00 MWF Wham 105 Pattison Joyce E
 3 04.00 MWF H Ec 140B Barlow Brent A

237 Child Development

03.0 Cr

1 10.00 MWF H Ec 140B Ponton Melva F
 2 02.00 MWF H Ec 140B Ponton Melva F

337 Adv Child Develop

03.0 Cr

Prereq: C&F 237

1 10.00 MWF H Ec 206 Hoskin Barbara

340 I M & Act-Preschool

03.0 Cr

1 03.00 MWF H Ec 206 Hoskin Barbara

345A Child Develop Pract

03.0 Cr

Prereq: 237 OR Psyc 301

1 04.00 T H Ec 206 Kraft Thelma
 09.00-11.50 M H Ec 114C
 2 04.00 T H Ec 206 Kraft Thelma
 09.00-11.50 T H Ec 114C
 3 04.00 T H Ec 206 Kraft Thelma
 09.00-11.50 W H Ec 114C
 4 04.00 T H Ec 206 Kraft Thelma
 09.00-11.50 Th H Ec 114C
 5 04.00 T H Ec 206 Kraft Thelma
 09.00-11.50 F H Ec 114C
 6 04.00 T H Ec 206 Kraft Thelma
 01.00-03.50 M H Ec 114C
 7 04.00 T H Ec 206 Kraft Thelma
 01.00-03.50 T H Ec 114C
 8 04.00 T H Ec 206 Kraft Thelma
 01.00-03.50 W H Ec 114C
 9 04.00 T H Ec 206 Kraft Thelma
 01.00-03.50 Th H Ec 114C
 10 04.00 T H Ec 206 Kraft Thelma
 01.00-03.50 F H Ec 114C

345B Child Develop Pract

04.0 Cr

Prereq: 237 AND 345A

1 04.00 MWF H Ec 206 Kraft Thelma
 09.00-11.50 M H Ec 114C
 2 04.00 MWF H Ec 206 Kraft Thelma
 09.00-11.50 T H Ec 114C
 3 04.00 MWF H Ec 206 Kraft Thelma
 09.00-11.50 W H Ec 114C
 4 04.00 MWF H Ec 206 Kraft Thelma
 09.00-11.50 Th H Ec 114C
 5 04.00 MWF H Ec 206 Kraft Thelma
 09.00-11.50 F H Ec 114C
 6 04.00 MWF H Ec 206 Kraft Thelma
 01.00-03.50 M H Ec 114C
 7 04.00 MWF H Ec 206 Kraft Thelma
 01.00-03.50 T H Ec 114C

02.0 TO 05.0 Cr

Tindall Donald R

01.0 TO 03.0 Cr

Sundberg W

02.0 Cr

Robertson Philip A

02.0 TO 04.0 Cr

Mohlenbrock Robert

Mohlenbrock Robert

Mohlenbrock Robert

03.0 TO 09.0 Cr**03.0 TO 09.0 Cr****01.0 TO 36.0 Cr**

8 04.00 MWF H Ec 206 Kraft Thelma
 01.00-03.50 W H Ec 114C
 9 04.00 MWF H Ec 206 Kraft Thelma
 01.00-03.50 Th H Ec 114C
 10 04.00 MWF H Ec 206 Kraft Thelma
 01.00-03.50 F H Ec 114C

366 Family Development

03.0 Cr

Prereq: C&F 227 OR Gsb 341

1 08.00 MWF H Ec 3 Eddleman Jacquie
 2 03.00 MWF H Ec 203

408 Workshop

02.0 TO 12.0 Cr

1 06.00-09.30 PM W H Ec 203 Hoskin Barbara B

Black American Child

2 06.00-09.30 PM Th H Ec 203 Pattison Joyce
 Human Sexuality

445 Adm Pre-School Prog

04.0 Cr

Prereq: 345A AND 345B, Or Consent of instructor

1 06.00-09.30 PM Th H Ec 206 Ponton Melva

456 Infant Development

04.0 Cr

Prereq: 237, Psyc 301

1 06.00-09.30 PM M H Ec 206 Eddleman Jacquie

466 Pract Parent Child

04.0 Cr

Prereq: C&F 227,237 OR Equiv

1 03.00-05.30 MW H Ec 208 Pattison Joyce

471 Field Experience

02.0 TO 06.0 Cr

Prereq: Consent of Instructor

1 To be Arranged

481 Readings

02.0 TO 06.0 Cr

Prereq: Consent of Instr & Chairman

1 To be Arranged

500 Research Methods

04.0 Cr

Prereq: Guid 505, Math 420 OR Consent of Instr

1 06.00-09.30 PM W H Ec 120 Flynn Timothy

566 Interper Rel in Fam

04.0 Cr

1 06.00-09.30 PM M H Ec 122 Barlow Brent

571 Recent Research

04.0 Cr

1 06.00-09.30 PM T H Ec 120 Zurich Michael

572 Special Problems

02.0 TO 08.0 Cr

Prereq: Consent of Dept

1 To be Arranged

599 Thesis

02.0 TO 09.0 Cr

1 To be Arranged

Cinema and Photography

(C & P)

311 Contemporary Photo

04.0 Cr †

1 10.00 MTWTh Nkrs B 440 Swedlund Charles A

320 Fund of Still Photo

04.0 Cr †

1 01.00-02.50 MW Comm 1122 Gilmore David A

01.00 T Comm 1122 Gilmore David A

Note: Above Section Fine Arts Emphasis -Lab Tba

2 04.00 MTWTh Comm 1122 Goodger-Hill Gareth

02.00-03.50 W Comm 1135 Goodger-Hill Gareth

Note: Above Section Commercial Profemphasis

321 Intermediate Photo

04.0 Cr †

Prereq: C&P 320 & Consent of Dept

1 08.00-09.50 MW Comm 1122 Gilmore David A
 Lab Tba

2 08.00-09.50 TTh Comm 1122 Gilmore David A
 Note: Above Sections Fine Arts Emphasis -Lab Tba

3 12.00 MW Comm 1122 Goodger-Hill Gareth
 12.00-01.50 Th Comm 16 Goodger-Hill Gareth

Note: Above Sect Commercial Professional emphasis

351 Intro to Film Theor 04.0 Cr †

Prereq: 350

1	02.00	M	Comm	16	Blumenberg	Richard
	07.00-10.00 PM	W	Lawson	151	Blumenberg	Richard
2	03.00	T	Comm	16	Blumenberg	Richard
	07.00-10.00 PM	W	Lawson	151	Blumenberg	Richard
3	03.00	W	Comm	16	Blumenberg	Richard
	07.00-10.00 PM	W	Lawson	151	Blumenberg	Richard

Screening Fee of 5 Dollars

355 Begin Film Product 04.0 Cr †

Prereq: 350 OR Concurrent Enrollment

1	10.00	MWF	Comm	1122	Mercer John
	10.00-11.50	T	Comm	16	Mercer John
2	10.00	MWF	Comm	1122	Mercer John
	10.00-11.50	Th	Comm	16	Mercer John

356 Intermed Film Pro 04.0 Cr †

Prereq: 350,355 AND Consent of Dept

1	03.00	M	Comm	1122	Zirpola Donald
	07.00-10.00 PM	M	Comm	1116	
2	03.00	M	Comm	1122	Zirpola Donald
	07.00-10.00 PM	T	Comm	1116	
3	03.00	M	Comm	1122	Zirpola Donald
	07.00-10.00 PM	Th	Comm	1116	
4	03.00	M	Comm	1122	Zirpola Donald
	08.00-11.50	F	Comm	1116	

361 Film Plan & Script 04.0 Cr †

Prereq: 350 AND 355 For C&P Majors

1	07.00-09.00 PM	TTh	Comm	16	Blumenberg	Richard
---	----------------	-----	------	----	------------	---------

403 Studio Portraiture 04.0 Cr †

Prereq: 322 AND Consent of Department

1	11.00	MTWTh	Comm	1122	Horrell C William
	03.00-04.50	Th	Comm	1135	

405 Commercial Photo 04.0 Cr †

Prereq: 322 AND Consent of Department

1	07.00-09.00 PM	TTh	Comm	1122	Goodger-Hill Gareth
---	----------------	-----	------	------	---------------------

409 Picture Editing 04.0 Cr †

1	03.00	MTWTh	Comm	1122	Horrell C William
---	-------	-------	------	------	-------------------

422 Adv Color Photo 04.0 Cr †

Prereq: 322

1	12.00-01.50	TTh	Comm	1122	Swedlund Charles A
					Lab Tba

450 Film & Society 04.0 Cr †

Prereq: 350 AND Consent of Department

1	02.00	TTh	Comm	1122	Davis Robert E
	02.00-03.50	F	Comm	1122	Davis Robert E

Screening Fee of 5 Dollars

456 Workshop-Film Prod 01.0 TO 06.0 Cr†

Prereq: Consent of Dept & Film Production

1	To be Arranged				Paine Frank R
---	----------------	--	--	--	---------------

458 Proj-Cinema & Photo 01.0 TO 12.0 Cr†

Prereq: Consent of Dept

1	To be Arranged				Davis & Staff
---	----------------	--	--	--	---------------

2	07.00-10.00 PM	M	Comm	1122	
---	----------------	---	------	------	--

Note:Workshop in Photo Silk Screen-Lab tba

461 Hist Sound Film 04.0 Cr †

Prereq: 350 For C&P Majors

1	04.00	M	Lawson	101	Mercer John
	04.00-05.50	TTh	Lawson	101	Mercer John

Screening Fee of 5 Dollars

480 Ind Study in C&P 01.0 TO 12.0 Cr†

Prereq: Consent of Dept

1	To be Arranged				Davis & Staff
---	----------------	--	--	--	---------------

490 Senior Thesis 04.0 Cr †

Prereq: Consent of Department

1	To be Arranged				Davis & Staff
---	----------------	--	--	--	---------------

Clothing and Textiles (C & T)

127B Clothing Construct 02.0 Cr †

1	08.00-09.50	TTh	H Ec	310	Simpson Marnajean
2	03.00-04.50	MW	H Ec	310	Simmons Deborah

127C Cloth Construct Lab 02.0 Cr †

Prereq: C&T 127B OR Proficiency

1	08.00-09.50	WF	H Ec	310	Sagona Julie
2	01.00-02.50	TTh	H Ec	310	Bennett Mina Jo

304B Textiles 02.0 Cr

Prereq: 304A OR Equivalent

1	08.00-09.50	TTh	H Ec	301	Bennett Mina Jo
2	03.00-04.50	MW	H Ec	301	Bennett Mina Jo

319B Sem-Buying Proced 01.0 Cr

Prereq: 100 Hrs Approved Retailing Exp

1	11.00	T	H Ec	301	Bennett Mina Jo
---	-------	---	------	-----	-----------------

333 Flat Pattern Design 04.0 Cr

Prereq: C&T 127C

1	08.00-10.50	TTh	H Ec	303	Ridley Samantha Sue
2	10.00-11.50	MWF	H Ec	303	Ridley Samantha Sue

334 Fashion Design 03.0 Cr

Prereq: Art 100 OR Id 131

1	01.00	MW	H Ec	206	Bennett Mina Jo P
	10.00-11.50	F	H Ec	310	Bennett Mina Jo
2	01.00	MW	H Ec	206	Bennett Mina Jo
	01.00-02.50	F	H Ec	310	

360 Tailoring 04.0 Cr

Prereq: C&T 127C

1	02.00	TTh	H Ec	206	Ridley Samantha
	03.00-04.50	TTh	H Ec	310	Ridley Samantha

371 Field Experience 00.0 TO 06.0 Cr

Prereq: Consent of Chairman

1	To be Arranged				Friend Shirley
---	----------------	--	--	--	----------------

395 Special Problems 01.0 TO 04.0 Cr

Prereq: Consent of Chairman

1	To be Arranged				
---	----------------	--	--	--	--

433 Custom Cloth Prod 04.0 Cr

Prereq: C&T 333 & 364

1	11.00	TTh	H Ec	303	Berry Thelma
	01.00-02.50	MW	H Ec	303	Berry Thelma

473 Advanced Tailoring 04.0 Cr

Prereq: 360 OR Proficiency

1	04.00	MW	H Ec	303	Berry Thelma H
	02.00-03.50	TTh	H Ec	303	Berry Thelma H

474 Advanced Textiles 04.0 Cr

Prereq: 304 OR Equivalent

1	10.00	MTTh	H Ec	301	Padgett Rose
	10.00-11.50	W	H Ec	301	Padgett Rose
2	10.00	MTTh	H Ec	301	Padgett Rose
	08.00-09.50	F	H Ec	301	Padgett Rose

481 Readings 01.0 TO 06.0 Cr

Prereq: Senior Standing

1	02.00	TThF	H Ec	301	Padgett Rose
---	-------	------	------	-----	--------------

† Elective Pass/Fail

500 Research Methods**04.0 Cr**

Prereq: Statistics

1 06.00-09.00 PM T H Ec 301 Friend Shirley
572 Special Problems **01.0 TO 04.0 Cr**

Prereq: Consent of Chairman

1 To be Arranged Padgett-Berry-Friend
583A College Teach C&T **01.0 Cr**

1 01.00 F H Ec 303 Berry Thelma H
599 Thesis **01.0 TO 05.0 Cr**

1 To be Arranged Berry-Padgett-Friend

Community Development**(CD)**

401 Intro to Comm Dev **04.0 Cr †**

Prereq: 4 Hrs Soc or Consent of Instr

1 03.00-04.50 MW 0686 29
490 Seminar in Comm Dev **04.0 Cr †**

Prereq: 401

1 08.00-09.50 TTh H Ec 3 Delaney H R
499 Independent Study **01.0 TO 05.0 Cr†**

Prereq: Consent of Instr

1 To be Arranged
502 Community & Change **04.0 Cr**

Prereq: Cd 401, Instr Consent

1 10.00-11.50 TTh 0686 29 Bhattacharyya J
503 Prob & Approach- Cd **04.0 Cr**

Prereq: Cd 401, Consent of Instr

1 03.00-04.50 TTh H Ec 3 Denise Paul S
512 Chng Agnt-Plan Chng **04.0 Cr**

Prereq: Cd 401, Cd 502 OR Parallel

1 To be Arranged
 Restricted to Cd Majors

513 Lab-Styles & Tech **04.0 Cr**

Prereq: Cd 401, Cd 503, Consent of Instructor

1 To be Arranged
 Restricted to Cd Majors

596 Independ Study - Cd **01.0 TO 08.0 Cr**

Prereq: Cd 401 & Consent of Instr

1 To be Arranged
598 Res Sem in Cd **04.0 Cr**

Prereq: 401 OR Consent of Instructor

1 10.00-11.50 M 0686 29 Cook Susan P
 01.00-02.50 W 0686 29

599 Thesis Research **01.0 TO 08.0 Cr**

Prereq: Cd 401, 501, 502, 503, 511 & 598

1 To be Arranged
Chemistry and Biochemistry **(CHEM)**

122A Intro to Chem Prin **03.0 Cr**

Prereq: Chem 123A OR Concurrent Enrollment

1	09.00	MWF	Nkrs B 440	Hall J H
	09.00	T	Nkrs B 440	Hall J H
2	09.00	MWF	Nkrs B 440	Hall J H
	09.00	Th	Nkrs C 218	Hall J H
3	03.00	MWF	Nkrs B 240	Tyrrell James
	03.00	T	Nkrs B 240	Tyrrell James
4	03.00	MWF	Nkrs B 240	Tyrrell James
	03.00	Th	Nkrs C 116	Tyrrell James
5	06.00-07.25 PM	MW	Nkrs B 240	Slocum D W
	07.30-08.20 PM	M	Nkrs B 240	Slocum D W
6	06.00-07.25 PM	MW	Nkrs B 240	Slocum D W
	07.30-08.20 PM	W	Nkrs C 218	Slocum D W

122B Intro to Chem Prin**03.0 Cr**

Prereq: Chem 122A & 123A AND Concur enrollment in 123B

1	08.00	MWF	Nkrs B 240	Koster David
	08.00	T	Nkrs C 116	Koster David
2	08.00	MWF	Nkrs B 240	Koster David
	08.00	Th	Nkrs C 116	Koster David
3	11.00	MWF	Nkrs B 240	Hinckley C C
	11.00	T	Nkrs C 116	Hinckley C C
4	11.00	MWF	Nkrs B 240	Hinckley C C
	11.00	Th	Nkrs C 116	Hinckley C C
5	03.00	MWF	Nkrs B 440	
	03.00	T	Nkrs C 118	
6	03.00	MWF	Nkrs B 440	
	03.00	Th	Nkrs C 118	

122C Intro to Chem Prin**03.0 Cr**

Prereq: Chem 122B & 123B AND Concur Enrollment in 123C

1	10.00	MWF	Nkrs C 118	Geiger William E Jr
---	-------	-----	------------	---------------------

123A Intro to Lab Tech**02.0 Cr**

Prereq: Concurrent Enrollment in Chem122a

1	09.00	T	Nkrs B 240	Hinckley C C
	11.00-01.50	M	Nkrs C 102	
2	09.00	T	Nkrs B 240	Hinckley C C
	11.00-01.50	M	Nkrs C 104	
3	09.00	T	Nkrs B 240	Hinckley C C
	08.00-10.50	Th	Nkrs C 102	
4	09.00	T	Nkrs B 240	Hinckley C C
	11.00-01.50	Th	Nkrs C 102	
5	09.00	T	Nkrs B 240	Hinckley C C
	11.00-01.50	Th	Nkrs C 104	
6	03.00	Th	Nkrs B 240	Emptage M R
	02.00-04.50	T	Nkrs C 102	
7	03.00	Th	Nkrs B 240	Emptage M R
	02.00-04.50	T	Nkrs C 104	
8	03.00	Th	Nkrs B 240	Emptage M R
	02.00-04.50	F	Nkrs C 102	
9	03.00	Th	Nkrs B 240	Emptage M R
	02.00-04.50	F	Nkrs C 104	
10	03.00	Th	Nkrs B 240	Emptage M R
	08.00-10.50	T	Nkrs C 104	
11	06.00	T	Nkrs B 240	Emptage M R
	06.00-08.50 PM	Th	Nkrs C 102	
12	06.00	T	Nkrs B 240	Emptage M R
	06.00-08.50 PM	Th	Nkrs C 104	
13	06.00	T	Nkrs B 240	Emptage M R
	11.00-01.50	T	Nkrs C 102	
14	06.00	T	Nkrs B 240	Emptage M R
	06.00-08.50 PM	W	Nkrs C 104	
15	06.00	T	Nkrs B 240	Emptage M R
	06.00-08.50 PM	W	Nkrs C 102	

123B Intro to Lab Tech**02.0 Cr**

Prereq: Chem 122A & 123A AND Concur enrollment in 122B

1	08.00	Th	Nkrs B 240	Slocum D W
	08.00-10.50	M	Nkrs C 108	
2	08.00	Th	Nkrs B 240	Slocum D W
	08.00-10.50	M	Nkrs C 106	
3	08.00	Th	Nkrs B 240	Slocum D W
	08.00-10.50	T	Nkrs C 106	
4	08.00	Th	Nkrs B 240	Slocum D W
	08.00-10.50	T	Nkrs C 108	Mueller Kenneth W
5	11.00	T	Nkrs B 240	Koster D F
	11.00-01.50	Th	Nkrs C 106	
6	11.00	T	Nkrs B 240	Koster D F
	11.00-01.50	Th	Nkrs C 108	
7	11.00	T	Nkrs B 240	Koster D F
	11.00-01.50	F	Nkrs C 106	
8	11.00	T	Nkrs B 240	Koster D F
	11.00-01.50	F	Nkrs C 108	
9	03.00	Th	Nkrs B 440	Slocum D W
	02.00-04.50	T	Nkrs C 106	
10	03.00	Th	Nkrs B 440	Slocum D W
	02.00-04.50	T	Nkrs C 108	
11	03.00	Th	Nkrs B 440	Slocum D W
	02.00-04.50	F	Nkrs C 106	
12	03.00	Th	Nkrs B 440	Slocum D W
	02.00-04.50	F	Nkrs C 108	

123C Intro to Lab Tech**03.0 Cr**

Prereq: Chem 123B & 122B AND Concur enrollment in 122C

1	09.00	T	Nkrs C 116	Geiger William
---	-------	---	------------	----------------

10.00-12.50	TTh	Nkrs C 408	
2 10.00	T	Nkrs A 156	Geiger William E Jr
02.00-04.50	TTh	Nkrs C 408	

240 Organic Chemistry 04.0 Cr

Prereq: Chem 110 OR Equiv

1 09.00	MWF	Nkrs B 240	Brown George E
08.00-10.50	T	Nkrs C 107	
09.00	Th	Nkrs C 118	Brown George E
2 09.00	MWF	Nkrs B 240	Brown George E
08.00-10.50	Th	Nkrs C 107	
09.00	T	Nkrs C 118	Brown George E
3 09.00	MWF	Nkrs B 240	Brown George E
08.00-10.50	T	Nkrs C 109	
09.00	Th	Nkrs C 118	Brown George E
4 09.00	MWF	Nkrs B 240	Brown George E
08.00-10.50	Th	Nkrs C 109	
09.00	T	Nkrs C 118	Brown George E
5 09.00	MWF	Nkrs B 240	Brown George E
02.00-04.50	T	Nkrs C 107	
09.00	T	Nkrs C 118	Brown George E
6 09.00	MWF	Nkrs B 240	Brown George E
06.00-08.50 PM	Th	Nkrs C 109	
09.00	Th	Nkrs C 118	Brown George E
7 09.00	MWF	Nkrs B 240	Brown George E
02.00-04.50	T	Nkrs C 109	
09.00	Th	Nkrs C 118	Brown George E
8 09.00	MWF	Nkrs B 240	Brown George E
02.00-04.50	Th	Nkrs C 109	
09.00	T	Nkrs C 118	Brown George E

305A Org Chem-Pre Prof 05.0 Cr

Prereq: Chem 122B AND 123B

1 10.00	MWF	Nkrs B 240	Meyers Cal Yale
10.00	T	Nkrs C 118	Meyers Cal Yale
12.00-02.50	M	Nkrs C 203	Meyers Cal Yale
2 10.00	MWF	Nkrs B 240	Meyers Cal Yale
10.00	T	Nkrs C 118	Meyers Cal Yale
12.00-02.50	W	Nkrs C 203	
3 10.00	MWF	Nkrs B 240	Meyers Cal Yale
10.00	T	Nkrs C 118	Meyers Cal Yale
12.00-02.50	T	Nkrs C 205	Meyers Cal Yale
4 10.00	MWF	Nkrs B 240	Meyers Cal Yale
10.00	Th	Nkrs C 118	Meyers Cal Yale
12.00-02.50	Th	Nkrs C 205	

305B Org Chem-Pre Prof 05.0 Cr

Prereq: Chem 305A

1 11.00	MWF	Nkrs B 440	Hadley Elbert H
03.00-05.50	TTh	Nkrs C 203	
11.00	T	Nkrs C 118	Hadley Elbert H
2 11.00	MWF	Nkrs B 440	Hadley Elbert H
03.00-05.50	TTh	Nkrs C 205	
11.00	T	Nkrs C 118	Hadley Elbert H
3 11.00	MWF	Nkrs B 440	Hadley Elbert H
03.00-05.50	MW	Nkrs C 205	
11.00	Th	Nkrs C 118	Hadley Elbert H
4 11.00	MWF	Nkrs B 440	Hadley Elbert H
06.00-08.50 PM	TTh	Nkrs C 205	
11.00	Th	Nkrs C 118	Hadley Elbert H
5 11.00	MWF	Nkrs B 440	Hadley Elbert H
11.00	T	Nkrs C 118	Hadley Elbert H
12.00-02.50	MW	Nkrs C 205	

342B Organic Chemistry 03.0 Cr

Prereq: Chem 342A & 343A AND Concur enrollment in 343B

1 08.00	MWF	Park 111	Hall John
---------	-----	----------	-----------

343B Lab Techniques 03.0 Cr

Prereq: Chem 343A & Concurrent Enrollin 342B

1 08.00	Th	Nkrs C 118	Smith Gerard V
09.00-11.50	TTh	Nkrs C 203	
2 08.00	Th	Nkrs C 118	
01.00-03.50	TTh	Nkrs C 203	
3 08.00	Th	Nkrs C 118	Smith Gerard V
01.00-03.50	MW	Nkrs C 203	

432A Inst Anal Measmts 04.0 Cr

Prereq: Chem 461B - May be Taken concurrently

1 01.00	TTh	Nkrs C 118	Cox James Allan
02.00	M	Nkrs C 116	Cox James Allan

03.00-04.50	M	Nkrs C 318	
02.00-04.50	W	Nkrs C 318	
2 01.00	TTh	Nkrs C 118	Cox James Allan
02.00	T	Nkrs C 116	Cox James Allan
03.00-04.50	T	Nkrs C 318	
02.00-04.50	Th	Nkrs C 318	
3 01.00	TTh	Nkrs C 118	Cox James Allan
06.00	T	Nkrs C 218	Cox James Allan
07.00-08.50 PM	T	Nkrs C 318	
06.00-08.50 PM	Th	Nkrs C 318	

450 Survey-Biochemistry 04.0 Cr †

Prereq: Chem 305C OR 342C AND 343C

1 01.00	MWF	Nkrs C 118	Hadler H I
02.00-04.50	Th	Nkrs C 204	
2 01.00	MWF	Nkrs C 118	Hadler H I
11.00-01.50	Th	Nkrs C 204	
3 01.00	MWF	Nkrs C 118	Hadler H I
08.00-10.50	Th	Nkrs C 204	

451B Biochemistry 03.0 Cr

Prereq: Chem 451A

1 08.00	MWF	Nkrs C 116	Hadler H I
---------	-----	------------	------------

455A Biochemistry Lab 04.0 Cr

Prereq: Concurrent Enrollment in 451B& C

1 08.00	T	Nkrs C 410	Dorsey & Hargrave
To be Arranged			

461B Physical Chemistry 04.0 Cr

Prereq: Chem 461A

1 11.00	MWF	Nkrs C 116	Emptage Michael R
08.00-10.50	Th	Nkrs C 105	
2 11.00	MWF	Nkrs C 116	Emptage Michael R
09.00-11.50	T	Nkrs C 105	

496A Chem Prob Analy 01.0 TO 12.0 Cr

Prereq: Consent of Instructor and Dept Chairman

1 To be Arranged	Geiger William E Jr
------------------	---------------------

496B Chem Prob Biochem 01.0 TO 12.0 Cr

Prereq: Consent of Instructor and Dept Chairman

1 To be Arranged	Sung Michael
------------------	--------------

496C Chem Prob Inorganic 01.0 TO 12.0 Cr

Prereq: Consent of Instructor and Dept Chairman

1 To be Arranged

496D Chem Prob Organic 01.0 TO 12.0 Cr

Prereq: Consent of Instructor and Dept Chairman

1 To be Arranged

496E Chem Prob Physical 01.0 TO 12.0 Cr

Prereq: Consent of Instructor and Dept Chairman

1 To be Arranged

511A Adv Inorgan Chem 03.0 Cr

Prereq: Chem 461C

1 09.00	MWF	Nkrs A 458	Hinckley Conrad C
---------	-----	------------	-------------------

531 Theory Quant Anal 03.0 Cr

Prereq: Chem 433 OR Satisfactory Field exam

1 01.00	MWF	Nkrs C 410	Caskey Albert L
---------	-----	------------	-----------------

541 Adv Org Chem 03.0 Cr

Prereq: Chem 504 OR Satisfactory Field Exam

1 09.00	MWF	Nkrs C 118	Smith Gerard
---------	-----	------------	--------------

556A Adv Biochemistry 03.0 Cr

Prereq: Chem 451C

1 08.00	MWF	Nkrs A 278	Bolen David W
---------	-----	------------	---------------

562A Quantum Chemistry 03.0 Cr

Prereq: Str

1 03.00	MWF	Nkrs C 118	
---------	-----	------------	--

594A Sp Read-Chem Analy 01.0 TO 15.0 Cr

Prereq: 24 Hrs of 500 Chem and Consent of Div

1 To be Arranged

594B Sp Read-Biochem 01.0 TO 15.0 Cr
Prereq: 24 Hrs of 500 Chem and Consent of Division

1 To be Arranged

594C Sp Read-Chem Inorg 01.0 TO 15.0 Cr
Prereq: 24 Hrs of 500 Chem and Consent of Division

1 To be Arranged

594D Sp Read-Chem Organ 01.0 TO 15.0 Cr
Prereq: 24 Hrs of 500 Chem and Consent of Division

1 To be Arranged

594E Sp Read-Chem Phys 01.0 TO 15.0 Cr
Prereq: 24 Hrs of 500 Chem and Consent of Div

1 To be Arranged

595A Adv Sem-Chem Analy 00.0 TO 09.0 Cr
Prereq: 24 Hrs of 500 Chem and Consent of Division

1 04.00-05.50 M Nkrs C 218 Caskey Albert

595B Adv Sem-Chem Bio 00.0 TO 09.0 Cr
Prereq: 24 Hrs of 500 Chem and Consent of Div

1 04.00-05.50 T Nkrs C 218 Hargrave Paul A

595C Adv Sem-Chem Inorg 00.0 TO 09.0 Cr
Prereq: 24 Hrs of 500 Chem and Consent of Div

1 04.00-05.50 W Nkrs C 218 Trimble Russell

595D Adv Sem-Chem Organ 00.0 TO 09.0 Cr
Prereq: 24 Hrs of 500 Chem and Consent of Div

1 04.00-05.50 F Nkrs C 218 Slocum Donald

595E Adv Sem-Chem Phys 00.0 TO 09.0 Cr
Prereq: 24 Hrs of 500 Chem and Consent of Div

1 04.00-05.50 Th Nkrs C 218 Emptage Michael R

598A Res-Analytical Chem 01.0 TO 48.0 Cr
Prereq: M A Degree or Equiv

1 To be Arranged

598B Res-Biochem 01.0 TO 48.0 Cr
Prereq: M A Degree or Equiv

1 To be Arranged

598C Res-Inorganic Chem 01.0 TO 48.0 Cr
Prereq: M A Degree or Equiv

1 04.00-05.35 TWThF Nkrs B 440

598D Res-Organic Chem 01.0 TO 48.0 Cr
Prereq: M A Degree or Equiv

1 10.00-12.50 S Nkrs C 410

598E Res-Physical Chem 01.0 TO 48.0 Cr
Prereq: M A Degree or Equiv

1 To be Arranged

599 Thesis 01.0 TO 09.0 Cr
Prereq: Consent of Chairman

1 To be Arranged

600A Dissert 03.0 TO 48.0 Cr
Prereq: Admission to Ph D Candidacy

1 To be Arranged

600B Dissert Biochem 03.0 TO 48.0 Cr
Prereq: Admission to Ph D Candidacy

1 To be Arranged

600C Dissert 03.0 TO 48.0 Cr
Prereq: Admission to Ph D Candidacy

1 To be Arranged

600D Dissert 03.0 TO 48.0 Cr
Prereq: Admission to Ph D Candidacy

1 01.00-02.50 TTh Nkrs C 410

600E Dissert - Physical 03.0 TO 48.0 Cr
Prereq: Admission to Ph D Candidacy

1 To be Arranged

Chinese (CHIN)

120B Chin Conversation 01.0 Cr
Prereq: Concurrent Gsc 120B

1 10.00 Th Faner 1122 Tai James H-Y
2 01.00 Th Faner 1124 Pung Shwu-Chen
Grace

201B Inter Chinese 05.0 Cr
Prereq: Chin 201A

1 12.00 MTWThF Faner 3010 Tai James H-Y

315 Readings in Chinese 02.0 TO 06.0 Cr+
Prereq: Chin 201C

1 To be Arranged Tai James H-Y

Classical Studies (CLST)

376 Independent Study 02.0 TO 11.0 Cr+
Prereq: Consent of Instr and Classics section Head

1 To be Arranged O'Brien Joan V

431 Latn Lit in Transl 03.0 Cr +
1 02.00 MWF Faner 1026 Ellsworth J Dennis

Computer Science (CS)

202 Intro-Computer Prog 04.0 Cr
Prereq: Gsd 107 OR Math 111A OR 1 1/2 YRS H.S. Algebra

1 09.00 MW Tech A 111
08.00 TTh Nkrs A 157
Sect 1 Restr to Students in School of Business

2 09.00 MW Tech A 111
09.00 TTh Nkrs A 157
Sect 2 Restr to Students in School of Business

3 09.00 MW Tech A 111
10.00 TTh Nkrs A 157
Sect 3 Restr to Students in School of Business

4 09.00 MW Tech A 111
11.00 TTh Nkrs A 157
Sect 4 Restr to Students in School of Business

5 09.00 MW Tech A 111
12.00 TTh Nkrs A 157
Sect 5 Restr to Students in School of Business

6 09.00 MW Tech A 111
01.00 TTh Nkrs A 157
Sect 6 Restr to Students in School of Business

7 09.00 MW Tech A 111
02.00 TTh Nkrs A 157
Sect 7 Restr to Students in School of Business

8 09.00 MW Tech A 111
03.00 TTh Nkrs A 157

9 09.00 MW Tech A 111
08.00 TTh Nkrs A 278

10 09.00 MW Tech A 111
09.00 TTh Tech A 220

11 09.00 MW Tech A 111
10.00 TTh Tech A 210

12 09.00 MW Tech A 111
11.00 TTh Nkrs A 278

13 09.00 MW Tech A 111
12.00 TTh Nkrs A 458

14 09.00 MW Tech A 111
01.00 TTh Nkrs A 278

15 09.00 MW Tech A 111
02.00 TTh Nkrs A 278

Sect 15 Restr-Must Have Had Math 140B OR 150B

16	09.00	MW	Tech A	111
	09.00	TTh	Tech A	222
17	09.00	MW	Tech A	111
	10.00	TTh	Nkrs A	278
18	09.00	MW	Tech A	111
	11.00	TTh	Tech A	120
19	09.00	MW	Tech A	111
	12.00	TTh	Nkrs A	278
20	09.00	MW	Tech A	111
	01.00	TTh	Nkrs A	458

302A Comput Struc & Prog**03.0 Cr**

Prereq: Cs 202

1	10.00	MW	Tech A	210
	10.00	TTh	Nkrs C	410
2	10.00	MW	Tech A	210
	11.00	TTh	Tech A	210
3	10.00	MW	Tech A	210
	12.00	TTh	Nkrs A	156

302B Comput Struc & Prog**03.0 Cr**

Prereq: Cs 302A

1	01.00	MWF	Tech A	320
---	-------	-----	--------	-----

311C Cobol & Business Dp**03.0 Cr**

Prereq: Cs 202

1	11.00	MWF	Nkrs A	278
---	-------	-----	--------	-----

414 Sys Programming I**03.0 Cr**

Prereq: 403

1	04.00	MWF	Nkrs A	278
---	-------	-----	--------	-----

442 Discrete Structures**03.0 Cr**

Prereq: Math 301

1	12.00	MWF	Nkrs A	458
---	-------	-----	--------	-----

Crosslisted With Math 428

445 App Boolean Algebra**03.0 Cr**

Prereq: 442

1	12.00	MWF	Nkrs A	156
---	-------	-----	--------	-----

Crosslisted With Math 429

464B Numerical Analy I**03.0 Cr**

Prereq: 464A

1	03.00	MWF	Nkrs A	278
---	-------	-----	--------	-----

Crosslisted With Math 475B

470 Theory- Simulation**04.0 Cr**

Prereq: Cs 202 AND Either Math 150B OR 140B

1	08.00	MTThF	Nkrs A	458
---	-------	-------	--------	-----

495 Readings **01.0 TO 09.0 Cr**

Prereq: Consent of Instr & Department

1 To be Arranged

516A Compiler Construct**03.0 Cr**

Prereq: 403 & 411

1	10.00	MWF	Nkrs A	156
---	-------	-----	--------	-----

531 Inf Str & Ret Sys**03.0 Cr**

Prereq: 403

1	02.00	MWF	Nkrs C	410
---	-------	-----	--------	-----

554 Formal Languages**03.0 Cr**

Prereq: 451

1	12.00	MWF	Tech A	310
---	-------	-----	--------	-----

Crosslisted With Math 527

593 Seminar**01.0 TO 09.0 Cr**

Prereq: Consent of Instr

1	04.00	Th	Nkrs A	278
---	-------	----	--------	-----

595 Readings**01.0 TO 09.0 Cr**

Prereq: Consent of Instr & Department

1 To be Arranged

597 Special Problems**01.0 TO 09.0 Cr**

Prereq: Consent of Dept

1 To be Arranged

599 Thesis**01.0 TO 09.0 Cr**

Prereq: Consent of Dept

1 To be Arranged

Design**(DES)****201B Design Fundamentals****05.0 Cr**

1	06.30-08.30 PM	W	Lawson	161	Neman Geri
---	----------------	---	--------	-----	------------

	02.00-03.30	MTh	0847	107	
--	-------------	-----	------	-----	--

2	06.30-08.30 PM	W	Lawson	161	Neman Geri
---	----------------	---	--------	-----	------------

	02.00-03.30	MTh	0863	109	
--	-------------	-----	------	-----	--

Above Section is A Hold Section

3	06.30-08.30 PM	W	Lawson	161	Neman Geri
---	----------------	---	--------	-----	------------

	03.30-05.00	MTh	0847	107	
--	-------------	-----	------	-----	--

4	06.30-08.30 PM	W	Lawson	161	Neman Geri
---	----------------	---	--------	-----	------------

	03.30-05.00	MTh	0863	109	
--	-------------	-----	------	-----	--

Above Section is A Hold Section

5	06.30-08.30 PM	W	Lawson	161	Neman Geri
---	----------------	---	--------	-----	------------

	06.00-07.30 PM	MTh	0847	107	
--	----------------	-----	------	-----	--

6	06.30-08.30 PM	W	Lawson	161	Neman Geri
---	----------------	---	--------	-----	------------

	06.00-07.30 PM	MTh	0863	109	
--	----------------	-----	------	-----	--

Above Section is A Hold Section

7	06.30-08.30 PM	W	Lawson	161	Neman Geri
---	----------------	---	--------	-----	------------

	07.30-09.00 PM	MTh	0847	107	
--	----------------	-----	------	-----	--

8	06.30-08.30 PM	W	Lawson	161	Neman Geri
---	----------------	---	--------	-----	------------

	07.30-09.00 PM	MTh	0863	109	
--	----------------	-----	------	-----	--

Above Section is A Hold Section

310 Mat & Proc Explor**04.0 Cr**

Prereq: Des Maj or Consent of Instr

1	10.00-11.50	MW	0848	103	Archer Richard
---	-------------	----	------	-----	----------------

332 Vtr For Designers**04.0 Cr**

1	10.00-11.50	MW	0857	101	Roan Herbert
---	-------------	----	------	-----	--------------

340 Intro to Comp Graph**04.0 Cr**

Prereq: Des Maj or Consent of Instr

1	01.00-02.50	TTh	0851	100	Fetter & Allen
---	-------------	-----	------	-----	----------------

350 3-D Studies**04.0 Cr**

Prereq: Consent of Instr

1 To be Arranged

Lonergan John

354 Hu Settl-Th For Des**04.0 Cr**

Prereq: Course Level Attainment

1	10.00-11.50	TTh	0849	100	Jerome Mike
---	-------------	-----	------	-----	-------------

370 Basic Sys Analysis**04.0 Cr**

Prereq: Des Maj or Consent of Instr

1 To be Arranged

Ashworth Robert

385 Intro to Des Sci**04.0 Cr**

Prereq: Design Major or Consent of instr

1	10.00-11.50	TTh	0855	100	Perk H F W
---	-------------	-----	------	-----	------------

391 Undergrad Seminar**04.0 Cr**

Prereq: Consent of Dept

1 To be Arranged

399 Independent Study**04.0 Cr**

Prereq: Consent of Dept

1 To be Arranged

420 Portfol & Displ Tec**02.0 Cr**

Prereq: Sr in Des or Consent of Instr & Undergrad Status

1	06.30-09.30 PM	T	0852	101	Kachel Tom
---	----------------	---	------	-----	------------

435A Human Comm Des Lab**08.0 Cr**

Prereq: Des Maj or Consent of Instr & Undergrad Status

1	01.00-04.50	MWF	0856	100	Roan Herbert
---	-------------	-----	------	-----	--------------

445A Computer Graph Lab 08.0 Cr

Prereq: Des 335,340 or 341 or Consent of Instr & Ugrad Stat

1 01.00-04.50 MWF 0851 100 Fetter & Allen

462A Des & Environment 08.0 Cr

Prereq: Des Maj or Consent of Instr & Undergrad Status

1 To be Arranged Kachel Tom

464A Practice of Design 08.0 Cr

Prereq: Des 354 & Undergrad Status

1 01.00-04.50 MWF 0849 100 Jerome Mike

485A Design Science Lab 08.0 Cr

Prereq: Sr in Des or Consent of Instr & Undergrad Status

1 01.00-04.50 MWF 0855 100 Perk William

491 Sr Seminar in Des 04.0 TO 08.0 Cr

Prereq: Consent of Dept & Undergrad Status

1 To be Arranged Lonergan John

496 Special Prob in Des 04.0 TO 12.0 Cr

Prereq: Sr in Des & Consent of Dept & Undergrad Status

1 To be Arranged Schoen Allan

499 Sr Honors Research 04.0 TO 12.0 Cr

Prereq: Sr in Des & Consent of Instr & Undergrad Status

1 To be Arranged

520 Educ Tool Systems 04.0 TO 10.0 Cr

1 To be Arranged

530 Stud in Ind Process 04.0 TO 12.0 Cr

1 To be Arranged

535 Res in Product Des 04.0 TO 12.0 Cr

1 To be Arranged

540 Studies in Comm Des 04.0 TO 12.0 Cr

1 To be Arranged

Perk Harry F W

545 Res in Comm Design 04.0 TO 12.0 Cr

1 To be Arranged

550 Field Study Design 02.0 TO 16.0 Cr

1 To be Arranged

560 Environment Control 04.0 TO 12.0 Cr

1 To be Arranged

599 Thesis 03.0 TO 09.0 Cr

1 To be Arranged

Engineering Technology (E T)**100 Orientation 00.0 Cr**

1 03.00 T Tech A 221

102A Graphic Communicat 03.0 Cr †

1 11.00 TTh Tech A 111

10.00-11.20 WF Tech A 219

2 11.00 TTh Tech A 111

08.00-09.20 WF Tech A 219

3 11.00 TTh Tech A 111

10.00-11.20 WF Tech A 207

102B Graphic Communicat 03.0 Cr †

Prereq: E T 102A

1 01.00 TTh Tech A 111

01.00-02.20 WF Tech A 207

2 01.00 TTh Tech A 111

03.00-04.20 WF Tech A 207

245A Elect Sys For Indus 03.0 Cr

Prereq: Math 111B

1 11.00 MWF Tech A 221

01.00-02.50 Th Tech D 104

2 11.00 MWF Tech A 221

03.00-04.50 Th Tech D 104

245B Elect Sys For Indus 03.0 Cr

Prereq: 245A OR Equivalent

1 08.00 MWF Tech A 221

08.00-09.50 T Tech D 104

2 08.00 MWF Tech A 221

10.00-11.50 T Tech D 104

3 08.00 MWF Tech A 221

01.00-02.50 T Tech D 104

260A Statics & Dynamics 03.0 Cr

Prereq: Math 150B Concurrent

1 01.00 MWF Tech D 131

260B Statics & Dynamics 04.0 Cr

Prereq: E T 260A

1 10.00 MTWTF Tech A 222

301A Ref Air Cond 03.0 Cr

Prereq: E T 313B OR Concurrent

1 12.00 MWF Tech A 208

304A Electrical Circuits 04.0 Cr

Prereq: Math 150B OR Concurrent Enrollment

1 11.00 MWF Tech A 422

06.00-08.50 PM M Tech D 104

2 11.00 MWF Tech A 422

06.00-08.50 PM W Tech D 104

304B Electrical Circuits 03.0 Cr

Prereq: E T 304A

1 10.00 MW Tech A 420

02.00-04.50 W Tech D 104

310B Const Mechanics 03.0 Cr

Prereq: E T 310A

1 12.00 MWF Tech A 210

311A Strength-Materials 04.0 Cr

Prereq: E T 260B

1 09.00 MWF Tech A 208

02.00-04.50 T Tech D 14

2 09.00 MWF Tech A 208

02.00-04.50 M Tech D 14

311B Strength-Materials 03.0 Cr

Prereq: E T 260A

1 08.00 MWF Tech A 120

313B El Heat Power 04.0 Cr

Prereq: E T 313A

1 01.00 MTThF Tech A 422

314B Soil Mechanics 03.0 Cr

Prereq: E T 314A

1 10.00 MWF Tech A 120

318A Hydraulics & Pneumat 04.0 Cr

Prereq: Et 260B

1 09.00 MWF Tech A 222

02.00-04.50 T Tech D 14A

2 09.00 MWF Tech A 222

02.00-04.50 Th Tech D 14A

318B Hydraulics & Pneumat 03.0 Cr

Prereq: Et 318A

1 09.00 MWF Tech A 310

320A Mechanical Lab 03.0 Cr

Prereq: E T 313A

1 10.00-12.50 TTh Tech D 122

332B Elec-Mech Prin&Dev 03.0 Cr

Prereq: Et 332A

1 11.00 MWF Tech A 210

09.00-10.50 Th Tech D 122

2 11.00 MWF Tech A 210

11.00-12.50 Th Tech D 122

363B Surveying 04.0 Cr

Prereq: E T 363A

1 12.00 TTh Tech A 319

02.00-04.50 MW Tech A 319

364A Highway Engineering

Prereq: E T 314A AND 363A, Gsb 361

1 01.00 MWF Tech A 319

403B Electronics Tech

Prereq: E T 403A

1 08.00 MWF Tech A 208
02.00-04.50 F Tech D 106**415 Concrete Struct Des**

Prereq: Et 311B, Et 315

1 11.00 TTh Tech A 422
02.00-04.50 F Tech A 207**424B Power Systems Tech**

Prereq: Et 424A

1 04.00 MWF Tech A 208

430 Sp Prob-Indus&Tech 01.0 TO 08.0 Cr

Prereq: Consent of Coordinator

1 To be Arranged

437B Comm Systems Tech

Prereq: E T 437A

1 09.00 MWF Tech A 420
08.00-09.50 T Tech D 1062 09.00 MWF Tech A 420
10.00-11.50 T Tech D 106**438A Des of Cont & Dig Sys**

Prereq: Et 304C

1 10.00 MWFS Tech A 221
08.00-09.50 Th Tech D 1122 10.00 MWFS Tech A 221
10.00-11.50 Th Tech D 112**Economics****(ECON)****214 Economics-Macro****04.0 Cr †**1 08.00 MTWF Wham 302
2 09.00 MTWF Wham 102
3 10.00 MTWF Lawson 201
4 12.00 MWThF Lawson 201
5 02.00 MWThF Lawson 101
6 03.00-04.50 TTh Lawson 131
7 05.45-07.25 MW Wham 302**215 Economics-Micro****04.0 Cr †**1 08.00 MWThF Lawson 221
2 09.00 MTWF Lawson 221
3 10.00 MTThF Ag 214
4 12.00 MTWF Wham 308
5 03.00-04.50 TTh Wham 302
6 05.45-07.25 MW Cl 24**301 Economic Readings 01.0 TO 06.0 Cr†**

Prereq: Consent of Instr & Chairman

1 To be Arranged

308 Econ-Bus Stat I**04.0 Cr †**

Prereq: Gsd 110

1 08.00 MWThF Wham 228 Martinsek Thomas A
2 10.00 MTWTh Cl 328
3 11.00 MTWF Cl 328 Stowe Peter S
4 12.00 MTThF Cl 109 Stalon Charles G
5 01.00 MTThF LS II 350 Bunger Byron M
6 02.00 MTThF Ag 224 Buser Stephen A**310 Labor Problems****04.0 Cr †**

Prereq: Econ 215

1 08.00 MTWTh LS II 250 Edelman Milton T

315 Money and Banking I**04.0 Cr †**

Prereq: Econ 214

1 09.00 TWThF Ag 216 Layer Robert G
2 11.00 TWThF Wham 302 Layer Robert G**330 Public Finance****04.0 Cr †**1 01.00 MW LS II 430 Fryman Richard F
01.00 TTh LS II 450 Fryman Richard F**03.0 Cr****333 Econ of Environment****04.0 Cr †**

Prereq: Econ 214 AND 215

1 11.00 MTThF Wham 205 Bunger Byron M

04.0 Cr**418 Econ Hist of Europe****04.0 Cr †**

Prereq: Econ 214 OR Consent of Instr

1 01.00 MTThF H Ec 118 Wiegand G Carl

420A Econ Dev-Us to 1900**04.0 Cr †**

Prereq: Econ 214 AND 215 OR Consent of Instr

1 11.00 MWThF Nkrs A 156 Adams Donald R

425B Econ in Geography**04.0 Cr †**

Prereq: Econ 425A OR Consent of Instr

1 01.00-02.50 MW 0486 101 Beazley Ronald I

Above Sect Crosslisted With Geog 422B

03.0 Cr**430 Regional Economy****04.0 Cr †**

Prereq: Econ 215

1 12.00 MTThF LS II 250 Ellis Robert J Jr

436 Govt and Labor**04.0 Cr †**

Prereq: Gsb 211 AND Gsb 212 OR Consent of Instr

1 10.00 MTWTh Ag 168 Edelman Milton T

Crosslisted With Govt 436

03.0 Cr**440 Intermed Micro Theo****04.0 Cr †**

Prereq: Econ 215 OR Consent of Instr

1 10.00 MWTh Ag 152 Foran Terry G

10.00 F Ag 144

2 12.00 TWThF Ag 116 Blackorby Charles

441 Intermed Macro Th**04.0 Cr †**

Prereq: Econ 214 OR Consent of Instr

1 02.00 M Wham 303 Stalon Charles G

02.00 TThF Wham 305

450B Hist Econ Thought**04.0 Cr †**

Prereq: Econ 450A

1 05.45-07.25 MW Wham 201 Wiegand G Carl

467 Intro -Econometrics**04.0 Cr †**

Prereq: Econ 308

1 01.00 MTWTh Cl 109 Bohi Douglas R

481 Comp Econ Systems**04.0 Cr †**

Prereq: Econ 214 AND 215 OR Consent of Instr

1 09.00 MW Cl 24 Ford Arthur M

09.00 TTh Ag 152

500 Economic Seminar**04.0 Cr**

Prereq: Consent of Instr

1 12.00-01.50 MW Cl 25 Foran Terry G

501 Economics Readings**01.0 TO 12.0 Cr**

Prereq: Consent of Instr and Chairman

1 To be Arranged

502 Reading in Res Econ**01.0 TO 06.0 Cr**

Prereq: Consent of Forestry Dept

1 To be Arranged

Ferell Raymond S

505 Sem-Political Econ**02.0 TO 12.0 Cr**

Prereq: Econ 440 OR Consent of Instr

1 03.00-04.50 W Cl 109 Fryman Richard F

507 Pract-Undergrad Tch**01.0 TO 12.0 Cr**

1 03.00 F Cl 109 Stalon Charles G

517 Monetary Th & Pol**04.0 Cr**

Prereq: Econ 541 OR Consent of Instr

1 10.00-11.50 TTh H Ec 3 Buser Stephen A

520B Ec Dev Th & Policy**04.0 Cr**

Prereq: Consent of Instr

1 10.00-11.50 WF Cl 25 Ford Arthur M

540A Microecon Theory I	04.0 Cr	
Prereq: 440 OR Consent of Instr		
1 03.00-04.50 TTh Wham 303	Blackorby Charles	
541B Macroecon Theory II	04.0 Cr	
Prereq: 541A OR Consent of Instr		
1 02.00 MTWTh Cl 109	Cornwall John L	
567B Econometrics II	04.0 Cr	
Prereq: Econ 567A OR Consent of Instr		
1 02.00-03.50 TTh Cl 25	Bohi Douglas R	
575 Microecon Regulat	04.0 Cr	
Prereq: Econ 440 OR Consent of Instr		
1 05.45-07.25 TTh Cl 25	Russell Milton	
585 Sem-Social Economy	04.0 Cr	
Prereq: Econ 440 OR Consent of Instr		
1 07.35-09.15 PM MW Wham 301B	Hickman C Addison	
590 Sem-Contemp Econ	01.0 TO 06.0 Cr	
1 04.00 F Cl 109	Cornwall John L	
599 Thesis	01.0 TO 09.0 Cr	
1 To be Arranged	Wiegand G Carl	
600 Doctoral Dissertat	01.0 TO 48.0 Cr	
1 To be Arranged		

Educational Administration and Foundations (EDAF)

355 Philosophy of Educ	04.0 Cr	
1 08.00 MTWTh Wham 205		
2 09.00 MTW H Ec 206		
09.00 Th H Ec 203		
3 10.00 MTWTh Wham 208		
4 10.00 MTWTh Wham 205		
5 11.00 MTWTh Wham 206		
6 01.00 MTWTh Wham 228		
7 02.00 MTWTh Ag 154		
8 03.00 MTWTh Wham 206		
9 05.45-07.25 TTh Wham 302		
360 Subcult in Amer Ed	04.0 Cr	
1 09.00 MTWTh Wham 212		
432 Educ & Soc Forces	04.0 Cr	
1 06.30-09.00 PM W Wham 321	Eaton William E	
454 Contrast Phil in Ed	04.0 Cr	
1 09.00-11.30 S Wham 301A	Lean Arthur	
500 Research Methods	04.0 Cr	
1 06.30-09.00 PM T Wham 112	Bach Jacob O	
2 06.30-09.00 PM W Wham 203	Bach Jacob O	
501B Seminar in Edad	04.0 Cr	
Prereq: Edaf 501A		
1 06.30-09.00 PM M Wham 319	Sasse	
502 Seminar Comp Educ	04.0 Cr	
1 To be Arranged	Lean Arthur Edward	
507B 20TH Century & Educ	04.0 Cr	
1 06.30-09.00 PM T Wham 307	Mckenzie William R	
508B Interdiscip Sem Ed	04.0 Cr	
Prereq: Advanced Grad Stand or Consent of Instr		
1 06.30-09.00 PM T Wham 301B		
511A Intern Practicum	04.0 Cr	
Prereq: Consent of Advisor or Committee & Dept Chairman		
1 To be Arranged		
511B Intern Practicum	04.0 Cr	
Prereq: Consent of Advisor or Committee & Dept Chairman		
1 To be Arranged		
511C Intern Practicum	04.0 Cr	
Prereq: Consent of Advisor or Committee & Dept Chairman		
1 To be Arranged		

520A Legal Basis-Amer Ed	04.0 Cr	
1 06.30-09.00 PM Th Wham 307	Sealey Ronald W	
524A Schl Administration	04.0 Cr	
1 06.30-09.00 PM T Wham 303	Cruce Donald G	
524C Schl Administration	04.0 Cr	
Prereq: Edaf 524B		
1 06.30-09.00 PM Th Wham 329	Parker James C	
527 Curr-Issu Sch Admin	04.0 Cr	
1 06.30-09.00 PM W Pull 39	Cruce Donald	
534C Educational Data P	04.0 Cr	
1 06.30-09.00 PM W Pull 119	Kaiser Dale E	
556B Educational Suprvsn	04.0 Cr	
Prereq: Edaf 556A		
1 06.30-09.00 PM Th Wham 301A		
560 Curriculum	04.0 Cr	
1 06.30-09.00 PM T Wham 212	Verduin John	
564 Sec S Principalship	04.0 Cr	
Prereq: Consent of Instr		
1 06.30-09.00 PM T Wham 329	Mees John D	
Crosslisted With S Ed 564		
575A Ind Res Curriculum	01.0 TO 04.0 Cr	
Prereq: Consent of Dept Chairman		
1 To be Arranged		
575B Ind Res Supervision	01.0 TO 04.0 Cr	
Prereq: Consent of Dept Chairman		
1 To be Arranged	Armistead Fred J	
575C Ind Res Buildings	01.0 TO 04.0 Cr	
Prereq: Consent of Dept Chairman		
1 To be Arranged	Cruce Donald G	
575D Ind Res Finance	01.0 TO 04.0 Cr	
Prereq: Consent of Dept Chairman		
1 To be Arranged	Kaiser Dale E	
575E Ind Res School Law	01.0 TO 04.0 Cr	
Prereq: Consent of Dept Chairman		
1 To be Arranged	Sealey Ronald W	
575F Ind Res Compar Educ	01.0 TO 04.0 Cr	
Prereq: Consent of Dept Chairman		
1 To be Arranged	Lean Arthur Edward	
575G Ind Res Hist Educ	01.0 TO 04.0 Cr	
Prereq: Consent of Dept Chairman		
1 To be Arranged	Eaton William E	
575H Ind Res Phil Educ	01.0 TO 04.0 Cr	
Prereq: Consent of Dept Chairman		
1 To be Arranged	Mckenzie,Lean,Dennis	
575J Ind Res Admin	01.0 TO 04.0 Cr	
Prereq: Consent of Dept Chairman		
1 To be Arranged	Sasse Edward B	
576A Readings Adm-Found	01.0 TO 04.0 Cr	
Prereq: Consent of Dept Chairman		
1 To be Arranged		
576B Readings Adm-Found	01.0 TO 04.0 Cr	
Prereq: Consent of Dept Chairman		
1 To be Arranged	Parker James C	
576C Readings Adm-Found	01.0 TO 04.0 Cr	
Prereq: Consent of Dept Chairman		
1 To be Arranged		

591 Sem-Soc & Phil Foun 02.0 Cr

Prereq: Admission to A Doctoral Program in Education

- 1 10.00-11.50 W Wham 301A Moore Malvin
2 02.00-03.50 W Wham 301A Moore Malvin

592 Doct Sem Cult Found 04.0 Cr

Prereq: Edaf 591 AND Guid 590

- 1 10.00-11.50 TTh Wham 301B Mckenzie William R
2 02.00-03.50 TTh Wham 301A Mckenzie William R

596 Ind Investigation 05.0 TO 09.0 Cr

- 1 To be Arranged

600 Dissertation 01.0 TO 48.0 Cr

- 1 To be Arranged

Elementary Education (ELED)**100 Intro to Elem Educ 03.0 Cr**

Prereq: Freshman or Sophomore Standing

- 1 06.30-09.00 PM Th Wham 228 Noisaengsri Pat

203 Undrstd El Sch Chld 03.0 Cr

Prereq: Gsb 201C

- 1 02.00 TTh Wham 208
2 03.00 TTh Wham 208

309 Kind-Prim Soc Stud 03.0 Cr

Prereq: 316

- 1 01.00 MTWTh Wham 303

310 Teaching of El Math 04.0 Cr

Prereq: Math 308,309

- 1 08.00-11.50 F Wham 202 Beattie Ian
2 11.00 MTWThF Wham 202
3 12.00 MTWThF Wham 202
4 01.00 MTWThF Wham 202
5 03.00 MTWThF Wham 202

312 Instr Anal&Field Wk 02.0 TO 08.0 Cr

Prereq: Admission to Teacher Education Program

- 1 To be Arranged Dixon Billy G
Rest to Cons of Prof Educ Experiences

- 2 To be Arranged Dixon Billy G
Rest Cons Prof Ed Exp-Block Prog-2CR-See Note Below**

- 3 To be Arranged
Students Leave 8-12 Twth Free-4CR-See Note Below*

314 Elem School Methods 04.0 Cr

Prereq: Guid 305

- 1 09.00 MTThF Wham 210
2 10.00 MTWTh Wham 206
3 01.00 MTWTh Wham 206
4 02.00 MTWTh Wham 206
5 06.00-09.00 PM W Wham 210

All Sect Eled 314 Restr to Eled,Sp E &Sp&A Majors

316 Kinder Primary Meth 04.0 Cr

Prereq: Guid 305

- 1 11.00 MTWTh Wham 208

337 Reading in Elem Sch 04.0 Cr

Prereq: 314

- 1 08.00 MTWTh Wham 203
2 09.00 MTThF Wham 203 Brod Ernest E
3 10.00 MTWTh Wham 203 Jackson Evelyn W
4 11.00 MTThF Wham 203 Brod Ernest E

Above Sect Restr to Block Prog-See Notebelow**

- 5 02.00 MTThF Wham 203 Brod Ernest E

Above Sect Restr to Block Prog-See Notebelow**

- 6 06.00-09.00 PM M Wham 203

All Sects Eled 337 Restr to Eled,Sp E &Sp&A Majors

350 Kind Pri Stud Tch 04.0 TO 16.0 Cr

- 1 To be Arranged Dixon Billy G
See Note Below***

351 El Student Tch 04.0 TO 16.0 Cr

- 1 To be Arranged Dixon Billy G
General-See Note Below***

- 2 To be Arranged Dixon Billy G
Art-See Note Below***

- 3 To be Arranged Dixon Billy G
Sp E-M R-See Note Below***

- 4 To be Arranged Dixon Billy G
Music-See Note Below***

- 5 To be Arranged Dixon Billy G
Pe-See Note Below***

- 6 To be Arranged Dixon Billy G
P H-See Note Below***

- 7 To be Arranged Dixon Billy G
Sp C-See Note Below***

- 8 To be Arranged Dixon Billy G
Sp E-E D-See Note Below***

- 9 To be Arranged Dixon Billy G
Sp E-L D-See Note Below***

***ELED 350 and 351—Student teachers are expected to be on duty in the public schools according to the calendar of the schools in which they are teaching. During the time in which University students are student teaching, it may therefore be necessary for them to follow a calendar different from the quarterly University calendar. When this is necessary, the Chairman of Professional Education Experiences will inform the students sufficiently far enough in advance so that they may make necessary arrangements.

375 Readings in El Ed 02.0 TO 03.0 Cr

- 1 To be Arranged Bradfield Luther E

411 Sem in Instruction 04.0 Cr

- 1 10.00 MTThF Wham 210 Lindberg Dormalee H
Restr to Eled Majors in Block Prog-Seenote Below**

- 2 11.00 MTThF Wham 210 Lindberg Dormalee H
Restr to Eled Majors in Block Prog-Seenote Below**

413 Childrens Lit 04.0 Cr

Prereq: Guid 305

- 1 09.00 MTWTh Wham 206 Matthias Margaret
2 12.00 MTWTh Wham 206 Matthias Margaret
3 06.00-09.00 PM M Wham 205

415 Impr Math Up El Sch 04.0 Cr

Prereq: Eled 310 OR Consent of Instr

- 1 10.00 MTWTh Wham 202

423 Tch El Eng Lang Art 04.0 Cr

Prereq: Eled 314 & 337 OR 316 &337

- 1 09.00 MTThF Wham 228 Shepherd Terry R
2 10.00 MTThF Wham 329 Humadi Margaret C
3 11.00 MTThF Wham 228 Shepherd Terry R
4 02.00 MTWTh Wham 228 Gulley Sarah B
5 06.00-09.00 PM M Wham 228 Shepherd Terry R

424 Teach El Soc Stud 04.0 Cr

Prereq: Eled 314 OR 316

- 1 01.00 MTWTh Wham 210 Lamb Morris
2 03.00 MTWTh Wham 210 Lamb Morris L
3 06.00-09.00 PM T Wham 228 Lamb Morris L
4 06.00-09.00 PM M Wham 208 Swick Kevin J

431 Ed For Disadv Child 04.0 Cr

- 1 09.00 MTThF Wham 208 Swick Kevin J
Restr to Eled Majors in Block Prog-See note Below**

2 12.00 MTThF Wham 208 Swick Kevin J
Restr to Eled Majors in Block Prog-See note Below**

**ELED Block Program—Students must leave Wed. free for participation in the schools and take ELED 411, 431, 312-Sec. 2, and 337-Sections 4 or 5, and any other specialized methods course which does not conflict with Wednesday.

437 Corrective Read Tec 04.0 Cr
Prereq: Eled 337 OR Equiv or Consent of Instr

1 To be Arranged
See Note Below*

441 Intro-Teach El Sci 04.0 Cr
Prereq: Eled 314

1 To be Arranged Tomera Audrey N
Above Section Leave 8-12 Free-See Note below*

2 01.00 MTWTh Pull 304 Hungerford Harold R
3 02.00 MTWTh Pull 304 Hungerford Harold R
4 06.00-09.00 PM Th Pull 304 Hungerford Harold R
5 06.00-09.00 PM W Pull 304 Tomera Audrey N

*Students participating in the professional year sequence should register for ELED 437-Sec. 1, ELED 310-Sec. 1, ELED 441-Sec. 1, and ELED 312-Sec. 3. This is a total of 16 hours credit, all of which will be earned in a public school center.

445 Par Involve in Educ 04.0 Cr

1 03.00 MTWTh Wham 328 Quisenberry Nancy

507A Readings-Curriculum 02.0 TO 04.0 Cr
Prereq: Consent of Instructor

1 To be Arranged Sloan Fred
2 To be Arranged Lindberg Dormalee

507B Reading-Supervision 02.0 TO 04.0 Cr
Prereq: Consent of Instructor

1 To be Arranged Bradfield Luther
2 To be Arranged Lamb Morris

507C Readings-Lang Arts 02.0 TO 04.0 Cr
Prereq: Consent of Instructor

1 To be Arranged Shepherd Terry
2 To be Arranged Quisenberry Nancy

507D Readings-Science 02.0 TO 04.0 Cr
Prereq: Consent of Instructor

1 To be Arranged Hungerford Harold
2 To be Arranged Tomera Audrey

507E Readings-Reading 02.0 TO 04.0 Cr
Prereq: Consent of Instructor

1 To be Arranged Hill Margaret

2 To be Arranged Brod Ernest

3 To be Arranged

507F Readings-Social Stu 02.0 TO 04.0 Cr
Prereq: Consent of Instructor

1 To be Arranged Lamb Morris L

2 To be Arranged Sloan Fred

3 To be Arranged Swick Kevin

507G Readings-Eled Prob 02.0 TO 04.0 Cr
Prereq: Consent of Instructor

1 To be Arranged

2 To be Arranged

507H Readings-Math 02.0 TO 04.0 Cr
Prereq: Consent of Instructor

1 To be Arranged Beattie Ian

2 To be Arranged Paige Donald

507J Readings-Ear Child 02.0 TO 04.0 Cr
Prereq: Consent of Instructor

1 To be Arranged Quisenberry Nancy

2 To be Arranged Matthias Margaret

507K Readings-Adm & Supv 02.0 TO 04.0 Cr
Prereq: Consent of Instructor

1 To be Arranged

2 To be Arranged

3 To be Arranged

Bradfield Luther

Lamb Morris

509A Pract-Curriculum 04.0 TO 12.0 Cr
Prereq: Consent of Instructor

1 To be Arranged

2 To be Arranged

Sloan Fred A Jr

Lindberg Dormalee

509B Pract-Supervision 04.0 TO 12.0 Cr
Prereq: Consent of Instr

1 To be Arranged

2 To be Arranged

Bradfield Luther E

Lamb Morris L

509C Pract-Lang Arts 04.0 TO 12.0 Cr
Prereq: Consent of Instr

1 To be Arranged

Sheperd Terry R

509D Pract-Science 04.0 TO 12.0 Cr
Prereq: Consent of Instr

1 To be Arranged

2 To be Arranged

Hungerford Harold

Tomera Audrey

509E Pract-Reading 04.0 TO 12.0 Cr
Prereq: Consent of Instr

1 To be Arranged

2 To be Arranged

3 To be Arranged

Hill Margaret K

Brod Ernest

509F Pract-Social Study 04.0 TO 12.0 Cr
Prereq: Consent of Instr

1 To be Arranged

2 To be Arranged

3 To be Arranged

Lamb Morris L

Sloan Fred A Jr

Swick Kevin

509H Pract-Math 04.0 TO 12.0 Cr
Prereq: Consent of Instr

1 To be Arranged

2 To be Arranged

Beattie Ian

Paige Donald

509J Pract-Early Child 04.0 TO 12.0 Cr
Prereq: Consent of Instr

1 To be Arranged

2 To be Arranged

Quisenberry Nancy

Matthias Margaret

509K Pract-Admin & Super 04.0 TO 12.0 Cr
Prereq: Consent of Instr

1 To be Arranged

2 To be Arranged

Bradfield Luther E

Lamb Morris L

510 Problems in Reading 04.0 TO 08.0 Cr

1 06.30-09.00 PM Th Wham 212 Hill Margaret Keyser

Crosslisted With S Ed 510

515 Prob Arith Elem Sch 04.0 Cr
Prereq: 415 OR Consent of Instructor

1 06.30-09.00 PM T Wham 208 Paige Donald D

518 Supr of Prof Exper 04.0 Cr

1 To be Arranged

Dixon Billy G

520 Diag Elem Math Disa 04.0 Cr
Prereq: 515 OR Concurrent Registration

1 To be Arranged

Paige Donald D

521B Diag-Cor Read Disab 04.0 Cr
Prereq: 521A

1 09.00-11.30 S Wham 118 Hill Margaret

525J Sem-Early Childhood 04.0 Cr
Prereq: Consent of Instr

1 06.00-09.00 PM W Wham 212 Quisenberry Nancy L

543 Soc Stud in El Sch 04.0 Cr

1 06.30-09.00 PM T Wham 206 Sloan Fred

557 Elem Principalship	04.0 Cr									575H Ind Res Arithmetic	02.0 TO 04.0 Cr
1 06.30-09.00 PM Th Wham 208 Matthias William										1 To be Arranged	Paige Donald
561 Elem Sch Curr	04.0 Cr									2 To be Arranged	Beattie Ian D
1 06.30-09.00 PM Th Wham 203 Sloan Fred A Jr										575J Ind Res Prob in K-P	02.0 TO 04.0 Cr
564A Intern-Curriculum	04.0 TO 12.0 Cr									1 To be Arranged	Matthias Margaret
Prereq: Consent of Instr										2 To be Arranged	Quisenberry Nancy L
1 To be Arranged										596 Independent Invest	05.0 TO 09.0 Cr
2 To be Arranged										1 To be Arranged	
564B Intern-Supervision	04.0 TO 12.0 Cr									599 Thesis	03.0 TO 09.0 Cr
Prereq: Consent of Instr										1 To be Arranged	
1 To be Arranged										600 Dissertation	01.0 TO 48.0 Cr
2 To be Arranged										1 To be Arranged	Quisenberry Nancy
564C Intern-Lang Arts	04.0 TO 12.0 Cr									2 To be Arranged	Hill Margaret Keyser
Prereq: Consent of Instr										3 To be Arranged	Paige Donald
1 To be Arranged										4 To be Arranged	Sloan Fred A Jr
564D Intern-Science	04.0 TO 12.0 Cr									5 To be Arranged	Bradfield Luther E
Prereq: Consent of Instr										6 To be Arranged	Beattie Ian
1 To be Arranged										7 To be Arranged	Lindberg Dormalee
564E Intern-Reading	04.0 TO 12.0 Cr									8 To be Arranged	Hungerford Harold R
Prereq: Consent of Instr										9 To be Arranged	Shepherd Terry
1 To be Arranged										10 To be Arranged	Lamb Morris
564F Intern-Soc Studies	04.0 TO 12.0 Cr									11 To be Arranged	Swick Kevin
Prereq: Consent of Instr											
1 To be Arranged											
564H Intern-Math	04.0 TO 12.0 Cr										
Prereq: Consent of Instr											
1 To be Arranged											
564J Intern-Early Child	04.0 TO 12.0 Cr										
Prereq: Consent of Instr											
1 To be Arranged											
564K Intern-Admin & Sup	04.0 TO 12.0 Cr										
Prereq: Consent of Instr											
1 To be Arranged											
570 Sem--Res in El Educ	04.0 Cr										
1 06.30-09.00 PM M Wham 212 Sloan Fred A Jr											
575A Ind Res Curriculum	02.0 TO 04.0 Cr										
1 To be Arranged											
575B Ind Res Supervision	02.0 TO 04.0 Cr										
1 To be Arranged											
575C Ind Res Lang Arts	02.0 TO 04.0 Cr										
1 To be Arranged											
575D Ind Res Science	02.0 TO 04.0 Cr										
1 To be Arranged											
575E Ind Res Reading	02.0 TO 04.0 Cr										
1 To be Arranged											
575F Ind Res Soc Stud	02.0 TO 04.0 Cr										
1 To be Arranged											
575G Ind Res Elem Ed	02.0 TO 04.0 Cr										
1 To be Arranged											
575H Ind Res Arithmetic	02.0 TO 04.0 Cr										
1 To be Arranged											
575J Ind Res Prob in K-P	02.0 TO 04.0 Cr										
1 To be Arranged											
596 Independent Invest	05.0 TO 09.0 Cr										
1 To be Arranged											
599 Thesis	03.0 TO 09.0 Cr										
1 To be Arranged											
600 Dissertation	01.0 TO 48.0 Cr										
1 To be Arranged											
English											
											(ENG)
105A Eng Comp-Foreign St	03.0 Cr										
Prereq: Equivalent to Gsd 101-Limited to Foreign Students											
1 11.00 MWThF 0720 102											
105B Eng Comp-Foreign	03.0 Cr										
Prereq: Equivalent to Gsd 102-Limited to Foreign Students											
1 08.00 MWF Wham 301A											
10.00 T 0720 107											
2 10.00 MTWF 0720 107											
209 Intro- Three Genres	04.0 Cr										
Prereq: Gsd 102 OR Equivalent											
1 08.00 MTThF Faner 2010 Whitehead Frederick											
2 01.00 MTThF 0720 104 Weshinsky Roy											
290 Expository Writing	03.0 Cr										
Prereq: Gsd 102											
1 09.00 MWF Faner 3113 Martin Joan											
2 10.00 MTh H Ec 120 Mitchell Betty L											
10.00 W H Ec 202 Mitchell Betty											
3 11.00 MF Cl 326 Hilliard Lewis											
11.00 W Faner 2205 Hilliard Lewis											
4 12.00 MWF Pull 39 Hilliard Lewis											
5 01.00 MWF 0720 105 Appleby Bruce											
6 02.00 MTTh Faner 2008 Mitchell Betty											
7 03.00 MWF 0720 117 Mcnichols Edward											
8 04.00 MWF 0720 109 Mcnichols Edward											
9 06.00-07.25 PM MW Pull 35 Martin Joan											
300 Intr to Lang Anal	04.0 Cr										
1 10.00-11.50 MW 0720 109 Friend Jewell A											
2 12.00 MTThF 0720 117 Epstein Edmund Lloyd											
302A Eng Lit to 1550	04.0 Cr †										
1 10.00 MTThF 0720 114 Hatton Tom											
302B Eng Lit 1550-1750	04.0 Cr †										
1 11.00 MTThF 0720 114 Harrell Robert											
2 02.00 MTThF 0720 103 Donow Herbert											
302C Eng Lit-After 1750	04.0 Cr †										
1 08.00 MTThF 0720 105 Raizis Byron											
2 11.00 MWThF 0720 107 Boyle Ted											
309A Amer Lit-To 1860	04.0 Cr †										
1 09.00 MTThF 0720 109 Stibitz Earle											
2 02.00 MTThF 0720 104 Webb Howard											
309B Amer Lit 1860-1920	04.0 Cr †										
1 09.00 MTW 0720 107 Shriber Michael											
09.00 Th 0720 114											
309C Am Lit 1920-Present	04.0 Cr †										
1 01.00 MTThF 0720 106 Piper Henry Dan											
390 Advance Composition	03.0 Cr										
Prereq: C in D 101 & 102 OR Equiv-Engmaj & Min With Con Dep											
1 09.00 MWTh 0720 108 Dodd Diana L											

2	12.00	M	0720	109	Richman Lois				
	12.00	WF	0720	114	Richman Lois				
Above Section Restr to Pre-Law									
3	02.00	MTTh	0720	105	Weshinsky Roy				
392 Prof Writing I									03.0 Cr
Prereq: Consent of Instructor									
1	To be Arranged				Leonard John J				
403 Hist - Eng Language									04.0 Cr †
1	05.45-07.25	MW	H Ec	201	Rainbow Raymond S Jr				
404B Mid Eng Lit-Chaucer									04.0 Cr †
1	08.00	MTThF	Faner	1028	Hatton Thomas				
410 Lit For Adolescent									04.0 Cr †
1	10.00-11.50	M	0720	117	Appleby Bruce				
	10.00-11.50	W	0720	114	Appleby Bruce				
412D Age of Pope									04.0 Cr †
Prereq: May be Taken Singly									
1	11.00	MTThF	0720	105	Vieth David				
418 Eng Lit 1885-1914									04.0 Cr †
1	08.00	MTThF	Faner	1030	Peterson Richard				
420B Amer Poet - Modern									04.0 Cr †
Prereq: May be Taken Singly									
1	04.00	MTThF	0720	117	Taylor Larry				
421B Eng Poet-Later Rom									04.0 Cr †
1	12.00	MTTh	0720	108	Goodin George				
	12.00	F	0720	103	Goodin George				
421D Eng Poet-Modern									04.0 Cr †
1	01.00	MTThF	0720	107	Epstein Edmund				
425 Modern Cont Poetry									04.0 Cr †
1	09.00	MTThF	0720	117	Raizis Byron				
431B Am Writ 1800-1865									04.0 Cr †
1	03.00	MTThF	0720	108	Moss Sidney Phil				
438 Background Amer Lit									04.0 Cr †
1	10.00	MTThF	0720	108	Stibitz Earle				
454B Eng Fict-Vict Novel									04.0 Cr †
1	11.00	MTThF	0720	116	Partlow Robert				
458B Amer Fict - Contemp									04.0 Cr †
1	12.00	MTThF	Wham	328	Morrill Paul				
2	04.00	MTThF	Wham	321	Howell John				
468 American Drama									04.0 Cr †
1	09.00	MTThF	0720	118	Hurley Paul				
471A Shakespeare									04.0 Cr
1	01.00	MTThF	0720	114	Donow Herbert				
471B Shakespeare									04.0 Cr
1	01.00	MTThF	0720	108	Brown William J				
2	03.00	MWThF	0720	114	Griffin Robert P				
485 Prob Tchg Eng in Hs									04.0 Cr
1	03.00-04.50	MW	0720	118	Evans William H				
491 Expo Tech Writing									04.0 Cr
1 To be Arranged Morrill Paul									
492A Professional Wri II									04.0 Cr
Prereq: English 392 OR Consent of Instructor									
1	10.00-11.50	T	Whlr	214	Friend Jewell				
	10.00-11.50	Th	0720	117	Friend Jewell				
493 Sp Prob in Eng									04.0 Cr †
Prereq: Consent of Instr									
1	10.00	MTThF	0720	104	Shriber Michael				
2	02.00	MTThF	0720	106	Cassidy Thomas E				
495A Lit Criticism-Hist									04.0 Cr †
1	02.00	MTThF	0720	116	Goodin George V				
495B Lit Criticism-Mod									04.0 Cr †
1	12.00	MTThF	0720	116	Rudnick Hans				
497A Honors									04.0 Cr
Prereq: Undergrad With Departmental Approval									
1	03.00-04.50	TTh	Faner	3010	Lawson Richard				
Topic-Faulkner									
497B Honors									04.0 Cr
Prereq: Undergrad With Departmental Approval									
1	03.00-04.50	TTh	Faner	3010	Lawson Richard				
Topic-Faulkner									
497C Honors									04.0 Cr
Prereq: Undergrad With Departmental Approval									
1	To be Arranged								Taylor Larry E
499 Readings in English									02.0 TO 08.0 Cr
Prereq: Consent of Dept - No More Than 4 Hrs Cr Per Quarter									
1	To be Arranged								Taylor Larry
502 Beowulf									04.0 Cr
Prereq: English 501									
1	03.00	MTThF	Faner	3113	Rainbow Raymond S Jr				
506 Old Norse									04.0 Cr
1	04.00	MTThF	Faner	3113	Rainbow R S				
514A Restoration Lit									04.0 TO 08.0 Cr
Prereq: Consent of Dept									
1	08.00-09.50	TTh	Faner	3010	Vieth David				
520 Stud Rom Writers									04.0 TO 12.0 Cr
Prereq: Consent of Dept									
1	10.00-11.50	MW	Wham	212	Benziger James				
534 Stud Ear 19C Am Wr									04.0 TO 12.0 Cr
Prereq: Consent of Dept									
1	10.00-11.50	TTh	0720	109	Webb Howard W Jr				
Topic-Melville									
555 Stud Vic Novel									04.0 TO 12.0 Cr
Prereq: Consent of Dept									
1	08.00-09.50	MF	Wham	301B	Partlow Robert B Jr				
Topic-Dickens									
560 Stud Ren Drama									04.0 TO 12.0 Cr
Prereq: Consent of Dept									
1	07.35-09.15 PM	MW	H Ec	202	Brown Jack				
579A Studies in Mod Lit									04.0 TO 08.0 Cr
Prereq: Consent of Dept									
1	03.00-04.50	MF	Faner	2205	Moore Harry T				
Topic-James and Eliot									
581C Prob Teaching Eng									04.0 Cr
Prereq: Consent of Dept									
1	07.00-10.00 PM	T	H Ec	104	Botts Rod				
585 Teaching Col Comp									02.0 Cr
1 To be Arranged Taylor Larry E									
593 Sp Prob in Eng									04.0 Cr
Prereq: Consent of Instr									
1	01.00-02.50	TTh	Faner	3113	Hurley Paul				
Topic-Novels, Stories, Criticism of Henry James									
2	01.00-02.50	MW	0720	118	Boyle Ted				
Topic-Existential Themes									
3	05.45-07.25	MW	H Ec	202	Hillegas Mark				
Topic-Myths of Time and Space									
595 Independent Reading									01.0 TO 10.0 Cr
Prereq: 40 Cr Hrs Beyond M.A., Exclusiv of Audits & Readings									
1 To be Arranged Schultz Howard									
598A Ind Rev Eng Am Lit									01.0 TO 03.0 Cr
1 To be Arranged Schultz Howard									
598B Ind Rev Eng Am Lit									01.0 TO 03.0 Cr
1 To be Arranged Schultz Howard									

600 Dissertation

1 To be Arranged

01.0 TO 48.0 Cr

Schultz Howard

335 Electrical Circuits

Prereq: Math 252A

04.0 Cr

1 09.00 MWF Tech A 210

336 Intro to Electronic

Prereq: Engr 335

04.0 Cr

1 09.00 MWF Tech A 408

02.00-04.50 M Tech D 106

2 09.00 MWF Tech A 408

02.00-04.50 T Tech D 106

361 Engr Economics

Prereq: Math 111

03.0 Cr

1 02.00 MWF Tech A 111

375A Mechanics-Machines

Prereq: Engr 311A

03.0 Cr

1 To be Arranged

409 Engr Hydrology

Prereq: Engr 313B OR Consent of Instr

03.0 Cr †

1 11.00 MWF Tech D 12A Sami Sedat

410B Elec & Inst-Life Sc**04.0 Cr**

1 To be Arranged

Rawlings Charles

413B Inter Mech of Fluid

Prereq: 413A

03.0 Cr

1 01.00 MWF Tech D 14A

415A Water Quality Contr

Prereq: 300A OR Consent of Instr

03.0 Cr †

1 03.00 MWF Tech B 42 Muchmore Charles B

416B Air Pollut Control

Prereq: Engr 416A

04.0 Cr †

1 09.00 MWF Tech B 42 Hesketh Howard E

To be Arranged

Lab is to be Arranged

418 Digit Comp-Research

Prereq: Engr 222, Math 150A

03.0 Cr

1 02.00 MWF Tech A 120

420B Transport Phenomena

Prereq: Engr 420A

03.0 Cr

1 To be Arranged

423 Hybrid Computation

Prereq: Engr 222, 432 OR Equiv

03.0 Cr

1 10.00 MWF Nkrs A 278

To be Arranged

Lab Sessions Tba in Tech D 112

426 Communication Theor

Prereq: Engr 439A

03.0 Cr

1 01.00 MWF Tech D 108

428 Water Quality Lab

Prereq: Engr 415A

01.0 Cr

1 To be Arranged

Hui Colin Cheung

430 Spec Prob in Engr

Prereq: Sr Standing in Engr & Consent of Instructor

01.0 TO 08.0 Cr

1 To be Arranged

Above Sect Engr Mech & Materials

2 To be Arranged

Above Sect Elect Sci & Syst Engr

3 To be Arranged

Above Sect Therm & Environ Engr

436 Control Theory

Prereq: Engr 439A

03.0 Cr

1 09.00 MWF Tech A 220 Dodd Curtis W

Engineering**(ENGR)****100 Engr Orientation****01.0 Cr ‡**

1 03.00 Th Tech A 221

222 Digital Comp Prog**03.0 Cr †**

Prereq: Math 111B

1 09.00 TTh Tech A 111

10.00 TTh Tech A 122

2 09.00 TTh Tech A 111

12.00 TTh Tech A 120

3 09.00 TTh Tech A 111

08.00 TTh Tech A 122

4 09.00 TTh Tech A 111

04.00 MW Tech A 122

5 09.00 TTh Tech A 111

02.00 TTh Tech A 122

6 09.00 TTh Tech A 111

04.00 TTh Tech A 122

7 09.00 TTh Tech A 111

12.00 MW Tech A 120

8 09.00 TTh Tech A 111

02.00 MW Tech A 122

260A Analy Mechanics**03.0 Cr**

Prereq: Concurrent Enrollment in math 150B

1 10.00 MWF Tech A 208

260B Analy Mechanics**03.0 Cr**

Prereq: Engr 260A

1 08.00 MWF Tech A 310

2 10.00 MWF Tech A 220

300A Thermodynamics**03.0 Cr**

Prereq: Math 252A

1 11.00 MWF Tech A 222

300B Thermodynamics**03.0 Cr**

Prereq: Engr 300A

1 08.00 MWF Tech A 222

2 11.00 MWF Tech A 420

300C Thermodynamics**03.0 Cr**

Prereq: Engr 300A

1 08.00 MWF Tech A 122

302 Heat Transfer**03.0 Cr**

Prereq: 222, 300A & Math 305A

1 12.00 MWF Tech A 122

To be Arranged

Lab to be Arranged

311A Properties of Mat**03.0 Cr**

Prereq: Engr 260B, Math 252B

1 01.00 MF Tech D 14

08.00-10.50 T Tech D 14

311B Properties of Mat**03.0 Cr**

Prereq: Engr 260B, Math 252B

1 02.00 TTh Tech A 208

09.00-11.50 T Tech B 143

2 02.00 TTh Tech A 208

09.00-11.50 Th Tech B 143

313A Fluid Mechanics**03.0 Cr**

Prereq: Engr 260C

1 10.00 MWF Tech D 14A

313B Fluid Mechanics**03.0 Cr**

Prereq: Engr 313A

1 02.00 MWF Tech D 14A

03.00-04.50 W Tech D 14A

440B Structures**03.0 Cr**

Prereq: Engr 440A

1 To be Arranged

Nowacki C Raymond

443A Engineering Design**03.0 Cr**

Prereq: Senior Standing in Engr

1	10.00	TTh	Tech A	208
	01.00-02.50	Th	Tech A	307
2	10.00	TTh	Tech A	208
	03.00-04.50	Th	Tech A	307

443B Engineering Design**03.0 Cr**

Prereq: 443A

1	11.00	TTh	Tech A	222
	01.00-02.50	T	Tech A	307
2	11.00	TTh	Tech A	222
	03.00-04.50	T	Tech A	307

446 Elecmech Energy Con**03.0 Cr**

Prereq: 335 AND 338

1	11.00	MWF	Tech A	122	Feiste Vernold K
---	-------	-----	--------	-----	------------------

449 Intermed Dynamics**03.0 Cr**

Prereq: Engr 260C & Math 305A

1	09.00	MWF	Tech D	12A
---	-------	-----	--------	-----

451 Num Meth in Mech**03.0 Cr**

Prereq: 222,311A,313B OR Conc Enrol or Math 305A OR Con Inst

1 To be Arranged

454B Materials Science**04.0 Cr**

Prereq: 454A

1 To be Arranged

470A Engineering Analys**03.0 Cr**

Prereq: Math 252B

1 To be Arranged

480B Engr Process Design**03.0 Cr**

Prereq: 480A

1	01.00	MWF	Tech B	42	Kent Albert C
---	-------	-----	--------	----	---------------

500 Convect Heat Transf**03.0 Cr**

Prereq: 413A OR 420A OR Consent of Instr

1 To be Arranged

505B Phys Prop-Crys Mat**04.0 Cr**

1 To be Arranged

509 Adv Bio Waste Treat**03.0 Cr**

Prereq: Engr 415B OR Consent of Instructor

1 To be Arranged

Cook Echol E

517B Anal-Des of Systems**04.0 Cr**

Prereq: Engr 423 & 517A OR Consent of instr

1 To be Arranged

520B Reaction Engr**03.0 Cr**

Prereq: Engr 520A

1 To be Arranged

535B Network Anal & Syn**03.0 Cr**

Prereq: 535A

1	11.00	MWF	Tech A	120
---	-------	-----	--------	-----

540 Elastic Stability**03.0 Cr**

Prereq: Math 305B OR Consent of Instr

1 To be Arranged

550 Adv Compress Fl Flo**03.0 Cr**

1 To be Arranged

570 Special Investigat**02.0 TO 06.0 Cr**

Prereq: Grad Standing in Engr

1 To be Arranged

Above Sect Elect Sci & Syst Engr

2 To be Arranged

Above Sect Engr Mech & Mtrerials

3 To be Arranged

Above Sect Therm & Environ Engr

580 Seminar**01.0 TO 09.0 Cr**

1	03.00	T	Tech D	108
			Above Sect Elec Sci & Syst Engr	

2	03.00	T	Tech D	12A
			Above Sect Engr Mech & Materials	

3	03.00	T	Tech B	42	Chen Juh Wah
			Above Sect Therm & Environ Engr		

599 Thesis**01.0 TO 09.0 Cr**

1 To be Arranged

Above Sect Elec Sci & Syst Engr

2 To be Arranged

Above Sect Engr Mech & Materials

3 To be Arranged

Above Sect Therm & Environ Engr

Foreign Languages and Literatures (FL)**543A Research Prob-Ger****01.0 TO 06.0 Cr**

1 To be Arranged

Hartwig Hellmut A

543B Research Prob-Fr**01.0 TO 06.0 Cr**

1 To be Arranged

Vogely Maxine

543C Research Prob-Span**01.0 TO 06.0 Cr**

1 To be Arranged

Mcbride Charles

543D Research Prob-Russ**01.0 TO 06.0 Cr**

1 To be Arranged

Kupcek Joseph R

560C Research Tech- Span**04.0 Cr**

1 To be Arranged

Woodbridge Hensley C

Specific languages are listed alphabetically.

Food & Nutrition**(F & N)****100 Fundament Nutri****03.0 Cr**

1	03.00	MWF	H Ec	140B	Harper Jennie M
---	-------	-----	------	------	-----------------

256 Science of Food**05.0 Cr**

Prereq: F&N 100, Chem 110 AND 240 OR EQUIVALENT

1	11.00	MWF	H Ec	203	Harper Jennie M
	11.00-12.50	TTh	H Ec	212	
2	11.00	MWF	H Ec	203	Harper Jennie M
	09.00-10.50	WF	H Ec	214	Becker Henrietta

320 Nutrition**03.0 Cr**

Prereq: F&N 100, Chem 110 & 240

1	09.00	MWF	H Ec	203	Payne Irene
	10.00	F	H Ec	203	Payne Irene

335 Meal Management**04.0 Cr**

Prereq: F&N 256

1	04.00	MW	H Ec	107	Becker Henrietta E
	04.00-05.50	TTh	H Ec	107	Becker Henrietta E

360A Quant Food Prod**04.0 Cr**

Prereq: F&N 256

1	08.00-11.50	TTh	H Ec	107	Becker Henrietta
---	-------------	-----	------	-----	------------------

362 Inst Equip & Layout**03.0 Cr**

Prereq: F&N 256

1	03.00	MWF	H Ec	101
---	-------	-----	------	-----

371 Field Experience**06.0 Cr**

Prereq: Consent of Chairman & Instr

1 To be Arranged

373 Food & Bev Control**03.0 Cr**

Prereq: Acct 250 OR 251A OR Equiv

1	01.00	MWF	H Ec	203	Becker Henrietta
---	-------	-----	------	-----	------------------

420 Recent Dev in Nutri 03.0 Cr
 Prereq: F&N 320 OR Equivalent
 1 02.00 MWF H Ec 101 Konishi Frank
481 Readings 02.0 TO 04.0 Cr
 Prereq: F&N 320 & Consent of Chairman and Instructor
 1 To be Arranged
490 Nutrition & Growth 03.0 Cr
 Prereq: F&N 320 OR Equivalent
 1 11.00 MWF H Ec 206 Payne Irene
515 Seminar 01.0 Cr
 Prereq: F&N 420 OR 421
 1 02.00 Th H Ec 107 Harper Jennie M
572 Special Problems 02.0 TO 05.0 Cr
 1 To be Arranged
599 Thesis 01.0 TO 09.0 Cr
 Prereq: Consent of Instructor
 1 To be Arranged Konishi Frank

(FE&M)

Family Economics and Management

300 Fundmtl Living Men 03.0 Cr
 1 12.00 TTh H Ec 140B Heisler Arlene
 12.00 M H Ec 5 Heisler Arlene
 2 12.00 TTh H Ec 140B Heisler Arlene
 02.00 Th H Ec 5 Heisler Arlene
 3 12.00 TTh H Ec 140B Heisler Arlene
 12.00 F H Ec 5 Heisler Arlene
 4 02.00 TTh H Ec 140B
 02.00 M H Ec 5
 5 02.00 TTh H Ec 140B
 01.00 F H Ec 5
 6 02.00 TTh H Ec 140B
 02.00 F H Ec 5
301 Fundmtl Living Wmen 03.0 Cr
 1 10.00 MWF H Ec 5 Heisler Arlene
 2 03.00 MWF H Ec 5 Staff
323 Housing 03.0 Cr
 1 11.00 MTTh H Ec 5 Lindamood
324 Household Equipment 03.0 Cr
 1 08.00 MW H Ec 5 Crynes Carolyn
 08.00-09.50 Th H Ec 5 Crynes Carolyn
 2 08.00 MW H Ec 5 Crynes Carolyn
 08.00-09.50 F H Ec 5 Crynes Carolyn
331 Mgt Family Res 03.0 Cr
 1 11.00 TTh H Ec 140B Edmondson Mary E
 11.00 F H Ec 208 Edmondson Mary E
 2 11.00 TTh H Ec 140B Edmondson Mary E
 11.00 M H Ec 208 Edmondson Mary E
332 Home Mgt Practicum 04.0 Cr
 Prereq: Fe&M 331
 1 12.00-01.50 MW H Ec 401 Edmondson Mary E
 To be Arranged
 2 01.00-02.50 TTh H Ec 401 Edmondson Mary E
 To be Arranged

340 Consumers & Market 03.0 Cr
 1 09.00 MWF H Ec 208 Hanna
341 Consumer Problems 04.0 Cr
 1 08.00 MTW H Ec 140B
 08.00 Th H Ec 206
 2 08.00 MTW H Ec 140B
 09.00 Th H Ec 206
 3 08.00 MTW H Ec 140B
 08.00 F H Ec 206

407 Workshop 04.0 Cr
 1 To be Arranged
 Above Section-Meeting Needs of Elderly persons-4CR
 2 04.00-05.50 W H Ec 401 Hanna
 Above Section-Family Life Insurance-2CR

430 Fam Financial Mgt 04.0 Cr
 Prereq: Fe&M 331 & 341 OR Equiv or consent of Instr
 1 04.00-05.50 TTh H Ec 5
435 Househld Activ Anal 04.0 Cr
 1 04.00-05.50 MW H Ec 5 Crynes Carolyn
471 Field Experience 02.0 TO 06.0 Cr
 Prereq: Consent of Chairman
 1 To be Arranged
481 Readings 02.0 TO 06.0 Cr
 Prereq: 8 Hours in Fe&M, and Consent Of Chairman
 1 To be Arranged
500 Research Methods 04.0 Cr
 Prereq: Guid 505
 1 06.00-08.50 PM W H Ec 5 Lindamood
520 Soc Factors-Housing 03.0 Cr
 Prereq: Fe&M 423 OR Consent of Instr
 1 06.00-08.20 PM M H Ec 5 Lindamood

572 Special Problems 02.0 TO 08.0 Cr
 Prereq: 6 Hours in Fe&M and Consent of Chairman
 1 To be Arranged
599 Thesis 02.0 TO 09.0 Cr
 1 To be Arranged

Finance (FIN)

271 Business Law I 04.0 Cr †
 1 12.00 MTWTh Wham 302
301 Readings in Finance 01.0 TO 08.0 Cr †
 1 To be Arranged
305 Personal Finance 04.0 Cr †
 1 12.00 MTWTh Lawson 101 Corbett Richard B
320 Intro to Bus Fin 04.0 Cr
 Prereq: Acct 251B, Econ 215, Gsd 110
 1 08.00 MTWThF Wham 210
 2 01.00 MTWThF Ag 224
 3 02.00 MTWThF Ag 168
323 Investments 04.0 Cr †
 1 10.00 TWThF Ag 224
324 Security Analysis 04.0 Cr
 Prereq: Fin 320,323
 1 09.00 TWThF Cl 25
325 Financial Markets 04.0 Cr
 Prereq: Econ 315
 1 12.00 TWThF Cl 328
327 Insur and Risk Mgt 04.0 Cr †
 1 01.00 MTWTh Ag 144 Corbett Richard B
370 Legal & Soc Environ 04.0 Cr
 1 09.00 MTWTh Cl 328
 2 10.00 MTWTh LS II 350
 3 12.00 TWThF Cl 24 Tyler R Stanley
372 Business Law II 04.0 Cr †
 1 02.00 TWThF Wham 302 Tyler R Stanley
430 Business Finance 04.0 Cr
 Prereq: Restricted to Graduate Students
 1 To be Arranged
 Fin 430 Meets With Fin 320
475 Forecast & Budget 04.0 Cr
 Prereq: Fin 320
 1 11.00 TWThF LS II 350

† Elective Pass/Fail

Forestry

(FOR)

350A For & Outdoor Rec 03.0 Cr

1 11.00 MWF Tech A 111 Chilman Kenneth C

360 Farm Forestry 04.0 Cr1 02.00-03.50 Th Ag 190 Roth Paul L
08.00 TThF Ag 190**363A Forest Mensuration 04.0 Cr**

Prereq: Gsd 110, Math 111B, Math 140A

1 02.00 MWF Ag 166
03.00-04.50 T Ag 195
2 02.00 MWF Ag 166
03.00-04.50 Th Ag 195
3 02.00 MWF Ag 166
03.00-04.50 W Ag 195**365A Silviculture 04.0 Cr**

Prereq: For 221, Pl I 301 AND Biol 307

1 08.00 MWF Lawson 121 Weaver George T
01.00 F Ag 168 Weaver George T
2 08.00 MWF Lawson 121 Weaver George T
03.00 F Ag 168 Weaver George T
3 08.00 MWF Lawson 121 Weaver George T
01.00 W Ag 154 Weaver George T**369 For Photogrammetry 04.0 Cr**

1 09.00-11.50 TTh Ag 195 Kung Fan Hao

381 Forestry Seminar 01.0 TO 02.0 Cr

1 04.00 T Ag 222 Moslemi Ali A

390 Spec Prob in Forest 01.0 TO 06.0 Cr

Prereq: Consent of Chairman

1 To be Arranged

391 Honors in Forestry 01.0 TO 06.0 Cr

Prereq: Jr Standing, 4.0 Gpa-4.25 IN MAJ, & Consent of Dept

1 To be Arranged Moslemi Ali A

401 Adv For Mensuration 03.0 Cr

Prereq: 363A, B and 369

1 11.00 MWF Ag 187 Kung Fan Hao

420 Adv Wood Technology 04.0 Cr

Prereq: For 320, Math 111A&B or Equiv.

1 03.00 MTWTh Ag 154 Moslemi Ali A

451A For Park Plan Devel 03.0 Cr

Prereq: For 450 OR Consent of Instr

1 08.00 MWF Lawson 101 Chilman Kenneth C

463 Regional Silvicult 03.0 Cr

Prereq: 365B

1 09.00 MWF Ag 220 Budelsky Carl A

470B Econ of Forestry 04.0 Cr

Prereq: For 470A

1 12.00 MWF Ag 166 Ferrell Raymond S
11.00 T Ag 170 Ferrell Raymond S
2 12.00 MWF Ag 166 Ferrell Raymond S
11.00 Th Ag 170 Ferrell Raymond S
3 12.00 MWF Ag 166 Ferrell Raymond S
12.00 T Ag 170 Ferrell Raymond S
4 12.00 MWF Ag 166 Ferrell Raymond S
12.00 Th Ag 170 Ferrell Raymond S**475 Forest Management 04.0 Cr**

Prereq: For 340, For 363A,B, For 365A,B, For 470A

1 01.00 TThF Ag 166 Roth Paul L
09.00-11.50 T Ag 187 Roth Paul L
2 01.00 TThF Ag 166 Roth Paul L
09.00-11.50 Th Ag 187 Roth Paul L
3 01.00 TThF Ag 166 Roth Paul L
02.00-04.50 F Ag 187 Roth Paul L**490 Practicum 04.0 TO 16.0 Cr**

Prereq: Consent of Department

1 To be Arranged Moslemi Ali A

520A Read For & For Rec 01.0 TO 06.0 Cr

Prereq: Consent of Instructor

1 To be Arranged Moslemi Ali A

520B Readings Res Econ 01.0 TO 06.0 Cr

Prereq: Consent of Instructor

1 To be Arranged Ferrell Raymond S

520C Read For Pro Wd Sci 01.0 TO 06.0 Cr

Prereq: Consent of Instructor

1 To be Arranged Moslemi Ali A

575 Research 01.0 TO 06.0 Cr

1 To be Arranged

581 Advanced For Semin 01.0 TO 06.0 Cr

Prereq: Consent of Instructor

1 To be Arranged

588 Internat Grad Study 01.0 TO 12.0 Cr

Prereq: Consent of Dept

1 To be Arranged Moslemi Ali A

599 Thesis 01.0 TO 09.0 Cr

1 To be Arranged Moslemi Ali A

French (FR)**123A French Conversation 01.0 Cr**

Prereq: Concurrent Gsc 123A

1 10.00 T Faner 1122
2 11.00 W Faner 2010
3 02.00 W Faner 2008**123B French Conversation 01.0 Cr**

Prereq: Concurrent Gsc 123B

1 08.00 T Whlr 107
2 10.00 Th Faner 1124
3 11.00 T Whlr 113
4 12.00 T Whlr 214
5 01.00 W Faner 1124**123C French Conversation 01.0 Cr**

Prereq: Concurrent Gsc 123C

1 01.00 M Whlr 212
2 04.00 T Faner 2006**135B Intensive Elemen Fr 05.0 Cr**

Prereq: Fr 135A

1 02.00 MTWThF Faner 1124

201A Intermediate French 03.0 Cr

Prereq: Gsc 123-9 OR Gsc 123C OR 2 Yrs High School Fr

1 10.00 TWF Faner 1124
2 12.00 MWF Faner 2024
All Sections of Fr 201A Laboratory Tba**201B Intermediate French 03.0 Cr**

Prereq: Fr 201A OR Equivalent

1 09.00 M H Ec 102
09.00 TTh H Ec 202
2 11.00 MWF Faner 1026
3 12.00 MTF Faner 2008
4 01.00 TWF Whlr 212
5 02.00 M Wham 210
02.00 WF Whlr 113
All Sections of Fr 201B Laboratory Tba**201C Intermediate French 03.0 Cr**

Prereq: Fr 201B OR Equivalent

1 01.00 MTTh H Ec 120
Fr 201C Laboratory Tba

220B Inter Fr Conversat 02.0 Cr
 Prereq: Fr 201C OR Concurrent registration in 201

1 09.00 WF Whlr 203
 2 10.00 TTh Faner 2008
 3 12.00 WF Whlr 113
 4 02.00 TTh Faner 2006

288A Fr - Research Tool 03.0 Cr
 1 01.00 MWF Whlr 214

288B Fr - Research Tool 03.0 Cr
 1 01.00 MWF Faner 2205

288C Fr - Research Tool 03.0 Cr
 1 03.00 MWTh Faner 1124

350A Advanced Comp-Conv 03.0 Cr †
 Prereq: 201C OR Equiv

1 11.00 TThF H Ec 104 Southworth Marie-Jos

350B Advanced Comp-Conv 03.0 Cr †
 Prereq: 350A

1 11.00 TTh Park 301
 11.00 F Whlr 203

352 French Phonetics 02.0 Cr †
 Prereq: 201C OR Equiv

1 10.00 MW Faner 2205 Emison Jerri

354 Intro Lit Analysis 04.0 Cr †
 Prereq: Fr 350

1 09.00 MTThF Faner 1130 Omeara Maurice

363 French For Mus Maj 01.0 Cr †
 1 09.00 WF Altg 301 Kilker James

397B Survey Fr Lit 03.0 Cr †
 Prereq: Fr 350 OR Consent of Instr

1 01.00 MWF Whlr 207 Rewar Walter

397C Survey Fr Lit 03.0 Cr †
 Prereq: Fr 350 OR Consent of Instr

1 08.00 MTTh Faner 2206

402A Contem Fr Nov & The 03.0 Cr †
 Prereq: Fr 354,397 OR Consent of Instr

1 01.00 MTF Pull 39

408 French Civilization 04.0 Cr †
 Prereq: 350, OR Consent of Instructor

1 02.00 MTWF Whlr 212 Kilker James

409 French Romanticism 03.0 Cr †
 Prereq: 354,397 OR Consent of Instr

1 12.00 MWF Whlr 203 Kilker James

515A Old French 03.0 Cr
 Prereq: Fr 410 OR Equivalent

1 02.00 MTTh Faner 1126 Southworth Marie J

520 Grad Composition 04.0 Cr
 1 11.00 MTThF Faner 3113 Omeara Maurice

522 Stud-20Th C Fr Lit 02.0 Cr
 1 07.35-09.15 PM T H Ec 122 Rewar Walter

536B Tchg Fr-Coll Level 01.0 Cr
 1 To be Arranged Anderson Keith O

599 Thesis 02.0 TO 09.0 Cr
 1 To be Arranged Vogely Maxine

304 Economic Geography 04.0 Cr †
 Prereq: Geog 300

1 11.00 MTWTh Ag 152 Baumann Duane

306 Cultural Geography 04.0 Cr †
 Prereq: Geog 300

1 01.00 MTWTh Ag 152 Irwin Dan

310A Cartograph Methods 04.0 Cr †
 Prereq: Geog 300

1 03.00-04.50 MW 0431 101 Irwin Daniel Richard

360 Geog of Illinois 04.0 Cr †
 1 09.00-10.50 TTh 0483 101 Horsley A Doyne

368 Geog-Middle America 04.0 Cr †
 1 11.00 MTWTh 0483 101 Pennington Campbell

406A Adv Cult Geog I 04.0 Cr †
 Prereq: Geog 306 OR Consent of Dept

1 11.00 MTWTh 0486 101 Gupta Avijt

422B Econ in Geography 04.0 Cr †
 Prereq: Geog 422A OR Consent of Instructor

1 01.00-02.50 MW 0486 101 Beazley Ronald I
 Above Sect Crosslisted With Econ 425B

424 Reg Prob in Res Mgt 04.0 Cr †
 1 01.00-02.50 TTh 0483 101 Arey David

432A Energy Exchange-Env 04.0 Cr †
 Prereq: Geog 400 OR 302 OR Consent

1 09.00-10.50 MW 0486 101 Welsh Michael

438 Applied Meteorology 04.0 Cr †
 Prereq: Gsa 330 OR Consent of Instr

1 02.00-03.50 TF Park 205 Bertoni Louis
 02.00-03.50 Th Park 112 Bertoni Louis

440 Readings-Majors 02.0 TO 06.0 Cr †
 Prereq: Advanced Standing & Consent of Instr & Dept Chairman

1 To be Arranged

451 Resor Mgt Sys-Geog 04.0 Cr †
 1 03.00-04.50 MW 0486 101 Baumann Duane

487A Honors Tutorial 02.0 Cr †
 Prereq: Consent of Dept

1 To be Arranged

487B Honors Reading 04.0 Cr †
 Prereq: Consent of Dept

1 To be Arranged

487C Honors Superv Res 04.0 Cr †
 Prereq: 487A OR B and Consent of Dept

1 To be Arranged

490A Tutorial in Geog 02.0 Cr
 Prereq: Geog Major and Senior Standing

1 01.00-02.50 F 0486 101

490C Tutorial in Geog 01.0 TO 04.0 Cr
 Prereq: Geog Major and Senior Standing

1 09.00-10.50 F 0486 101 Irwin Daniel

500 Geog Techniques I 04.0 Cr
 1 03.00-04.50 TTh 0486 101 Beazley Ronald I

520 Seminar Phys Geog 02.0 TO 12.0 Cr
 1 06.00-08.50 PM T 0483 101

530 Indep Study Geog 02.0 TO 10.0 Cr
 1 To be Arranged Carter Douglas B

540A Research Phys Geog 02.0 TO 36.0 Cr
 Prereq: Geog 520

1 To be Arranged Carter Douglas B

Geography (GEOG)

300 Intro to Geog 04.0 Cr
 1 02.00-03.50 TTh Ag 152

302 Physical Geography 04.0 Cr †
 Prereq: Geog 300

1 08.00 MTWTh Ag 152 Gupta Avijt

540B Research-Econ Geog	02.0 TO 36.0 Cr								
Prereq: Geog 521									
1 To be Arranged				Baumann Duane D					
540C Research Reg Geog	02.0 TO 36.0 Cr								
Prereq: Geog 522									
1 To be Arranged									
540D Research Cult Geog	02.0 TO 36.0 Cr								
Prereq: Geog 524									
1 To be Arranged									
599 Thesis	03.0 TO 09.0 Cr								
Prereq: Consent of Dept									
1 To be Arranged				Carter Douglas					
600 Dissertation	01.0 TO 48.0 Cr								
Prereq: Consent of Dept									
1 To be Arranged				Carter Douglas					
Geology (GEOL)									
220 Physical Geology	03.0 Cr †								
Prereq: High School or College Chem									
1 11.00	TTh	Park	111	Ritter Dale F					
08.00-10.50	W	Park	112						
2 11.00	TTh	Park	111	Ritter Dale F					
02.00-04.50	W	Park	112						
221 Historical Geology	03.0 Cr †								
Prereq: Geol 220, Gsa 115 Recommended									
1 10.00	TTh	Park	111	Cohen Arthur D					
01.00-03.50	Th	Park	205						
2 10.00	TTh	Park	111	Cohen Arthur D					
09.00-11.50	W	Park	205						
302 Structural Geol	04.0 Cr †								
Prereq: 220, Math 111A, B-Recommend Phys 111A, 206A, Or 211A									
1 02.00-04.50	M	Park	112	Zimmeman Jay					
11.00	MWF	Park	112						
321 Intro Paleontology	03.0 Cr †								
1 10.00	WF	Park	103	Utgaard John					
03.00-04.50	M	Park	107						
415 Optical Mineralogy	03.0 Cr †								
Prereq: Geol 310, Phys 111B, 206B OR 211B									
1 09.00	TTh	Comm	10	Robinson Paul					
02.00-03.50	W	Comm	10						
2 09.00	TTh	Comm	10	Robinson Paul					
02.00-03.50	F	Comm	10						
420A Geol of Petroleum	04.0 Cr †								
Prereq: Geol 221, 302									
1 01.00	MWF	Park	112						
02.00-04.50	F	Park	112						
435B Hydrogeology	04.0 Cr †								
Prereq: Geol 435A									
1 10.00	MWF	Park	115	Davis Richard W					
02.00-04.50	W	Park	115	Davis Richard W					
438 Applied Meteorology	04.0 Cr †								
Prereq: Gsa 330 OR Consent of Instr									
1 02.00-03.50	TF	Park	205	Bertoni Louis					
02.00-03.50	Th	Park	112	Bertoni Louis					
440 Independent Study	01.0 TO 04.0 Cr †								
Prereq: Advanced Standing and Consent of Instr									
1 To be Arranged									
470B Earth Sci For Teach	03.0 Cr †								
Prereq: Teaching Experience									
1 05.00-07.30	M	Park	205	Harris Stanley E Jr					
482 Coal Petrology	04.0 Cr †								
Prereq: Geol 220 & 221 OR Consent of instr									
1 To be Arranged									Cohen Arthur
500 Tchg For Geol Grads	01.0 TO 03.0 Cr								Harris Stanley E Jr
1 To be Arranged									
513 Adv Geol Data Analy	03.0 Cr								
Prereq: Geol 460 OR Consent of Instr									
1 10.00	TTh	Park	205	Ethridge Frank G					
01.00-03.50	T	Park	115	Ethridge Frank G					
520B Adv Petrol-Metamor	04.0 Cr								
1 01.00	MWF	Park	103	Frank Charles					
02.00-03.50	M	Park	103						
528B Micropaleontology	03.0 Cr								
Prereq: 425 OR Consent of Instr									
1 To be Arranged									Utgaard John
540 Advanced Studies	01.0 TO 09.0 Cr								
Prereq: Consent									
1 To be Arranged									
541 Research	01.0 TO 09.0 Cr								
Prereq: Consent of Supervising Instr									
1 To be Arranged									Ethridge Frank G
578A Adv Geomorphology	04.0 Cr								
Prereq: Geol 374									
1 12.00	MW	Park	205	Ritter Dale F					
09.00	Th	Park	205	Ritter Dale F					
08.00-10.50	T	Park	112	Ritter Dale F					
599 Thesis	01.0 TO 09.0 Cr								
1 To be Arranged									
German (GER)									
126A German Conversation	01.0 Cr								
Prereq: Concurrent Gsc 126A									
1 08.00	Th	Faner	1026						
2 11.00	Th	Whlr	212						
3 12.00	Th	Gym	203						
4 01.00	Th	Faner	2008						
126B German Conversation	01.0 Cr								
Prereq: Concurrent Gsc 126B									
1 08.00	T	Faner	2006						
2 09.00	T	Pull	41						
3 11.00	Th	Whlr	207						
4 12.00	T	Faner	1124						
5 02.00	Th	Whlr	203						
126C German Conversation	01.0 Cr								
Prereq: Concurrent Gsc 126C									
1 12.00	Th	Whlr	212						
201A Intermediate German	03.0 Cr								
Prereq: Gsc 126-9 OR Gsc 126C OR Equiv									
1 02.00	MWF	Whlr	207						
201B Intermediate German	03.0 Cr								
Prereq: Ger 201A OR Equivalent									
1 09.00	MWF	Faner	2006						
2 01.00	MWF	Faner	2008						
220A Inter Ger Conversat	02.0 Cr								
Prereq: Ger 201C OR Concurrent registration in 201									
1 11.00	TTh	Whlr	107						
220B Inter Ger Conversat	02.0 Cr								
Prereq: Ger 201C OR Concurrent registration in 201									
1 12.00	TTh	Whlr	203						
288B Ger - Research Tool	03.0 Cr								
1 12.00 MWF Faner 2006									

288C Ger - Research Tool	03.0 Cr	
1 02.00 MWF Faner 2006		
301B Sur Ger Lit to 1900	03.0 Cr †	
1 09.00 MWF Whlr 212		Timpe Eugene
304B Adv Comp & Convers	03.0 Cr †	
Prereq: Ger 304A		
1 10.00 MWF Faner 2006		Liedloff Helmut
315 Rational to Realism	04.0 Cr †	
1 11.00 MF H Ec 3		Hartwig Hellmut A
11.00 TTh H Ec 102		
403 Ballads & Lyrics	03.0 Cr †	
1 10.00 MWF Faner 1122		Hartwig Hellmut A
412 Con Phon- Eng & Ger	02.0 Cr †	
1 11.00 TTh Faner 2206		Anderson Keith O
498 Readg 19TH Ct Lit	01.0 TO 02.0 Cr†	
1 03.00 TTh Whlr 214		Liedloff Helmut
501 Seminar Ger Author	02.0 Cr	
1 09.00 TTh Whlr 203		French Howard P
509A Old High German	02.0 Cr	
1 10.00 TTh Faner 2010		French Howard P
513 20TH Century Novel	03.0 Cr	
1 01.00 MWF Faner 2006		Liedloff Helmut
536B Teach College Ger	01.0 Cr	
1 To be Arranged		Anderson Keith O
599 Thesis	02.0 TO 09.0 Cr	
1 To be Arranged		Hartwig Hellmut A

Government**(GOVT)**

200 Intr to Pol Science	04.0 Cr †	
1 02.00 MTThF Faner 1006		Muego Ben
232 State Local Govt	04.0 Cr †	
Prereq: 231 OR Gsb 212		
1 08.00 MTWTh Wham 112		Baker John H
2 09.00 MTWF Faner 1136		Turner Max W
3 12.00 TWThF Wham 112		Mace George
4 02.00 MTWF Faner 1136		Ridgeway Marian E
301 Scope & Meth-Pol Sc	04.0 Cr †	
Prereq: Govt 200 Recommended		
1 01.00 MTThF Wham 317		Kenney David T
302 Law-Civil Rights	04.0 Cr †	
1 03.00 MWThF Wham 112		Jones Juanita
303 Internatl Relations	04.0 Cr †	
1 09.00 MTThF Faner 1028		Klingberg Frank
2 01.00 MTWF Faner 1032		Dale Richard
321 Readings	01.0 TO 06.0 Cr†	
Prereq: Approval of Govt Dept Under-Grad Advisor		
1 To be Arranged		Sappenfield M M
2 To be Arranged		Sappenfield M M
330 Ill Government	03.0 Cr †	
Prereq: Govt 232 OR Jr Standing		
1 03.00 MTTh Faner 1004		Kenney David T
335 Political Socializ	04.0 Cr †	
Prereq: Gsb 212 OR Govt 200 OR Instr Consent		
1 01.00 MTWTh Faner 1004		Long Samuel L
340 The Legis Process	04.0 Cr †	
Prereq: 231 OR Gsb 212		
1 01.00 MTThF Wham 112		Armour Mary A
360 Public Admin	04.0 Cr †	
Prereq: Gsb 212 OR Govt 231		
1 09.00 TWThF Faner 1004		Mace George
2 11.00 MTWF Faner 1136		Turner Max W
3 02.00 MTWTh Faner 1004		Hanson Earl T

380 Political Parties	04.0 Cr †	
Prereq: Gsb212 or Govt 231		
1 09.00 MTWTh Wham 112		Long Samuel L
381 Pub Opin & Elec Beh	04.0 Cr †	
Prereq: Govt 200 Recommended		
1 10.00 MTThF Faner 1004		Armour Mary Ann
393 Comp Communist Syst	04.0 Cr	
1 02.00 MTThF Wham 317		Chou Ikua
395 Internsp-Pub Affair	04.0 TO 12.0 Cr†	
Prereq: Consent of Dept		
1 To be Arranged		Long Samuel L
398 Government and Law	04.0 Cr †	
Prereq: 231 OR Gsb 212		
1 11.00 MWThF Faner 1004		Wasby Stephen
420 Press Grps & Pol	04.0 Cr †	
Prereq: Gsb 212 OR Govt 231		
1 09.00 TWThF Faner 1006		Alexander Orville
430 Govt Natl Sec	03.0 Cr †	
1 04.00 MTTh Wham 317		Hanson Earl T
436 Govt and Labor	04.0 Cr †	
Prereq: Gsb 211,212,Or 231,Or Consent of Instr		
1 10.00 MTWTh Ag 168		Edelman Milton
Crosslisted With Econ 436		
438 Soc Welfare Legis	04.0 Cr †	
1 11.00 TWThF Wham 112		Alexander Orville
440 Public Pers Admin	04.0 Cr †	
Prereq: Govt 360		
1 09.00 TWThF Wham 317		Sappenfield M M
450B Latin-American Govt	04.0 Cr †	
Prereq: Gsb 392 Recommended		
1 12.00 MWThF Wham 317		Garner William R
452 Govt and Pol Africa	04.0 Cr †	
Prereq: Gsb 390 OR 391 OR Consent of instr		
1 03.00 MTWF Faner 1028		Dale Richard
453B Soviet Russia	04.0 Cr †	
Prereq: Gsb 390 OR Consent of Instr		
1 03.00 MTThF Wham 317		Chou Ikua
455 Govts-West-Cent Eur	04.0 Cr †	
Prereq: Gsb 390 Consent of Instructor		
1 11.00 MTThF Wham 312		Kamarasy Egon K
458C Govt & Pol of Asia	04.0 Cr †	
1 02.00 MWThF Faner 1028		Hardenbergh William
468 Compar Urban Pol	04.0 Cr	
Prereq: Govt 232 With 467 Recommended		
1 11.00 TWThF Wham 321		Shade William L
472 International Organ	04.0 Cr †	
Prereq: Gsb 303		
1 08.00 TWThF Wham 317		Jacobini H B
474 Law Enforcement Ad	03.0 Cr †	
Prereq: 360, 467 OR Consent of Instr		
1 07.00-09.50 PM M H Ec 118		
Crosslisted With Aj 474		
475B International Law	04.0 Cr †	
Prereq: Govt 475A OR Consent of Instr		
1 10.00 TWThF Wham 317		Jacobini H B
477 Govt & Pol Viet Nam	04.0 Cr †	
1 10.00 MTWF Faner 1028		Turley William S

478 Internatl Politics 04.0 Cr †
1 07.35-09.15 PM MW Wham 303 Landecker Manfred

484A Hist Pol Theory-Anc 04.0 Cr †
Prereq: Senior Standing or Consent of instructor

1 11.00 MTWTh Wham 317 Morton Ward M
487A American Pol Ideas 03.0 Cr †
Prereq: 231 OR Gsb 211B

1 12.00 MWF Faner 1128 Ridgeway Marian E
488B Rec Polit Theory 03.0 Cr †
Prereq: Sr or Grad Standing, or Consent of Instr

1 03.00 MTTh Faner 1032 Morton Ward M
490 Honors Research 02.0 TO 06.0 Cr †
Prereq: Consent of Instr & Chairman

1 To be Arranged Sappenfield M M
495B Constitutional Law 04.0 Cr †
Prereq: Gsb 212 OR Equiv-- 495A Highly Recommended

1 11.00 MTThF Faner 3030 Nelson Randall H
500B Meth Empirical Res 03.0 Cr
Prereq: Govt 500A

1 01.00-02.50 TTh Faner 3075 Miller Roy E
501 Sem Legislat Proces 04.0 TO 12.0 Cr
Prereq: Basic Courses, Related Trng or Consent of Instr

1 10.00-11.50 TTh Faner 3075 Van Der Slik Jack
505 Sem in Pol Parties 04.0 TO 12.0 Cr
Prereq: Basic Courses, Related Trng or Consent of Instr

1 10.00-11.50 MW Faner 3075 Jackson John S
508 Sem Internatl Pol 04.0 TO 12.0 Cr
Prereq: Basic Courses, Related Trng or Consent of Instr

1 01.00-02.50 MW Faner 3075 Turley William
509 Sem Internatl Org 04.0 TO 12.0 Cr
Prereq: Govt 472 OR Consent of Instr

1 03.00-04.50 TTh Faner 3075 Klingberg Frank L
521 Readings 01.0 TO 12.0 Cr
Prereq: Consent of Instructor

1 To be Arranged Hardenbergh William
2 To be Arranged Hardenbergh William
525 Sem Internatl Law 04.0 TO 12.0 Cr
Prereq: Govt 475A OR Consent of Instr

1 10.00 TWThF Wham 317 Jacobini H B
530 Internsp Pub Aff 04.0 TO 12.0 Cr
Prereq: Consent of Department

1 To be Arranged Long Samuel L
595 Individual Research 02.0 TO 12.0 Cr
Prereq: Consent of Instr

1 To be Arranged Hardenbergh William
599 Thesis 01.0 TO 09.0 Cr
Prereq: Consent of Instr

1 To be Arranged Hardenbergh William
600 Dissertation 01.0 TO 48.0 Cr
Prereq: Min of 36 Hrs to be Earned For Doc of Phil Degree
1 To be Arranged Hardenbergh William

Greek (GRK)

130B Classical Grk Conv 01.0 Cr
Prereq: Concurrent Gsc 130B
1 10.00 T Faner 2205 Ellsworth J Dennis

201B Intermediate Greek 03.0 Cr
Prereq: Grk 201A

1 To be Arranged O'Brien Joan V
415 Readings-Grk Author 02.0 TO 08.0 Cr †
Prereq: By Special Permission Only

1 To be Arranged O'Brien Joan V

(GUID)
Guidance and Educational Psychology

100 Decis Make- Career 02.0 Cr
Prereq: Consent of Instructor

Table with 5 columns: Course ID, Day, Instructor, Room, and Student Name. Lists courses 1-8 for Decis Make- Career and 305 for Educ Psychology.

305 Educ Psychology 04.0 Cr
Prereq: Gsb 202 & Admission to Teacher Education Program

Table with 5 columns: Course ID, Day, Instructor, Room, and Student Name. Lists courses 1-16 for Educ Psychology.

380 Pract Instr Roles 02.0 TO 04.0 Cr
Prereq: Guid 305 & Consent of Instr

1 07.00-10.00 PM W Wham 319 Williams Reed
412 Mental Hygiene 04.0 Cr
Prereq: Guid 305

Table with 5 columns: Course ID, Day, Instructor, Room, and Student Name. Lists courses 1-3 for Mental Hygiene.

422 Const-Use Eval Inst 04.0 Cr
Prereq: Guid 305

Table with 5 columns: Course ID, Day, Instructor, Room, and Student Name. Lists courses 1-4 for Const-Use Eval Inst.

481 Seminar 02.0 TO 12.0 Cr
Prereq: Consent of Instr & Dept

1 To be Arranged Graff Robert
2 07.00-09.50 PM W Wham 229 Kelly Jack

501 Spec Research Prob 02.0 TO 12.0 Cr
Prereq: Advanced Standing & Consent of Department

1 To be Arranged Mouw John

505 Intr to Stat Meth 04.0 Cr

1	09.00-10.50	MW	Wham	312	Beggs Donald
2	09.00-10.50	TTh	Wham	307	
3	01.00-02.50	MW	Wham	329	Beggs Donald

506 Adv Statistical Met 04.0 Cr

Prereq: Guid 505

1	09.00-10.50	MW	Pull	39	Lewis Ernest
2	01.00-02.50	TTh	Wham	321	Haladyna Thomas
3	01.00-02.50	M	Comm	1017	Lewis Ernest
	01.00-02.50	W	Nkrs A	156	

Restr to Mba Students

4	06.00-09.00 PM	M	Wham	305	Lindsey Jefferson
5	06.00-09.00 PM	W	Wham	312	Lindsey Jefferson

507 Des & Anal of Exper 04.0 Cr

Prereq: Guid 506

1	09.00-10.50	M	Wham	317	Mcneil Keith
	09.00-10.50	W	Wham	210	

515 Psy Aspects of Ed 04.0 Cr

Prereq: Advanced Standing

1	10.00-11.50	T	Wham	326	Miles Dave
	10.00-11.50	F	Wham	328	

521B Anal-Classrm Learnng 04.0 Cr

Prereq: Guid 521A

1	07.00-09.00 PM	TTh	Wham	319	Foxx Richard
---	----------------	-----	------	-----	--------------

530 Standardized Test 04.0 Cr

Prereq: Guid 505

1	02.00-03.50	MW	Wham	321	Bradley Richard
---	-------------	----	------	-----	-----------------

541 Occup Inf & Guid 04.0 Cr

Prereq: Guid 442

1	06.00-09.00 PM	Th	Tech A	310	Ramp Wayne
---	----------------	----	--------	-----	------------

Crosslisted With Oe 541

543 Guid Through Groups 04.0 Cr

Prereq: Guid 442

1	09.00-10.50	MW	Wham	307	Altekruse Michael K
---	-------------	----	------	-----	---------------------

545M Sem-Psyc Found - Ed 04.0 Cr

1	10.00-11.50	MW	Wham	303	
2	02.00-03.50	MW	Wham	212	Kelly Francis John

546A Personality Assess 04.0 Cr

Prereq: Guid 532A AND Consent of Instr

1	01.00-04.50	M	Wham	223Q	Amble Bruce Roy
---	-------------	---	------	------	-----------------

548A Pract in Sec Guid 02.0 TO 12.0 Cr

Prereq: 537 OR Consent of Instr

1	To be Arranged				Meek Clinton
---	----------------	--	--	--	--------------

548B Pract in Elem Guid 02.0 TO 12.0 Cr

Prereq: 537 OR Consent of Instr

1	To be Arranged				Altekruse Michael K
---	----------------	--	--	--	---------------------

548D Prac in School Psyc 04.0 Cr

Prereq: Consent of Instructor

1	To be Arranged				Amble Bruce
---	----------------	--	--	--	-------------

555 Sem in School Psyc 02.0 TO 12.0 Cr

Prereq: Consent of Instructor

1	To be Arranged				Amble Bruce Roy
---	----------------	--	--	--	-----------------

562B Hum Dev in Ed-Adol 04.0 Cr

Prereq: May be Taken in A,B Sequence

1	01.00-02.50	MW	Wham	307	Deichmann John W
---	-------------	----	------	-----	------------------

567 Top Sem-Educ Psyc 02.0 TO 12.0 Cr

Prereq: Consent of Instructor

1	To be Arranged				Deichmann John
---	----------------	--	--	--	----------------

568 Top Sem Coun & Guid 02.0 TO 16.0 Cr

Prereq: Consent of Instr

1	To be Arranged				
---	----------------	--	--	--	--

580 Top Sem-Stat & Meas 02.0 TO 12.0 Cr

Prereq: Instructors Permission

1	01.00-02.50	MW	Wham	301B	Mcneil Keith
---	-------------	----	------	------	--------------

581 Pract-Couns & Guid 01.0 TO 12.0 Cr

Prereq: Guid 548C

1	To be Arranged				Graff Robert W
---	----------------	--	--	--	----------------

590 Sem - Behav Foundat 02.0 Cr

Prereq: Formal Admission to Doctor of Phil Studies

1	10.00-11.50	M	Wham	301B	Williams Reed G
---	-------------	---	------	------	-----------------

596 Indep Investigation 02.0 TO 12.0 Cr

Prereq: Instructors Permission

1	To be Arranged				Mouw John T
---	----------------	--	--	--	-------------

597 Independent Study 01.0 TO 12.0 Cr

Prereq: Consent of Department

1	To be Arranged				Mouw John
---	----------------	--	--	--	-----------

599 Thesis 01.0 TO 09.0 Cr

Prereq: Consent of Dept

1	To be Arranged				Deichmann John W
---	----------------	--	--	--	------------------

600 Dissertation 01.0 TO 48.0 Cr

1	To be Arranged				Deichmann John W
---	----------------	--	--	--	------------------

Home Economics (H EC)**305 Honors Seminar 02.0 TO 06.0 Cr**

1	To be Arranged				Keenan Dorothy
---	----------------	--	--	--	----------------

387 Spec Prob-Honors 02.0 TO 08.0 Cr

1	To be Arranged				
---	----------------	--	--	--	--

388 Res & Investigation 02.0 TO 08.0 Cr

1	To be Arranged				
---	----------------	--	--	--	--

Health Education (H ED)**301 H Ed Concepts Adv 04.0 Cr**

1	11.00	MW	Nkrs C	218	Harris Eileen
	11.00	TTh	Tech A	408	

302S Driver-Traff Safety 04.0 Cr

Prereq: A Valid Drivers License

1	08.00	MTWTh	L-ApS	136	Lindauer Larry B
2	10.00	MTWTh	L-ApS	136	Lindauer Larry B

305 Prin-Found H Ed 04.0 Cr

1	10.00	MTWTh	Arena	121	Russell Robert
---	-------	-------	-------	-----	----------------

311 Child Development 04.0 Cr

1	11.00	MTWTh	Arena	121	Phillips Frances
---	-------	-------	-------	-----	------------------

312 Emotional Health 04.0 Cr

1	01.00	MW	H Ec	208	Vincent Raymond
	01.00	TTh	Tech D	131	

313S Intro Safety Educ 04.0 Cr

1	09.00	MTWTh	L-ApS	136	
2	11.00	MTWTh	L-ApS	135	
3	05.45-07.25	TTh	L-ApS	135	

334 First Aid 04.0 Cr

1	08.00	MTWTh	Arena	119	
2	09.00	MTWTh	Arena	119	
3	09.00	MTWTh	Arena	125	
4	10.00	MTWTh	Arena	119	
5	10.00	MWTh	Tech A	308	
	10.00	T	Arena	119	
6	11.00	MTWTh	Arena	119	
7	11.00	MTWTh	Arena	123	
8	12.00	MWThF	Arena	119	
9	01.00	MTWTh	Arena	119	
10	02.00	MTWTh	Arena	119	
11	05.45-07.25	TTh	Arena	119	
12	05.45-07.25	MW	Arena	119	

350 Meth Mat Sch Healt 04.0 Cr

1	02.00	TWThF	Arena	121	
---	-------	-------	-------	-----	--

355 Intro to Pub Health 04.0 Cr

1	02.00-03.50	MW	Arena	125	Grissom Deward K
---	-------------	----	-------	-----	------------------

400 Healt App Sch Child	04.0 Cr				
Prereq: Not Open to Students Who have had 450					
1 09.00	M	Arena	123		
09.00	TTh	Tech A	122		
09.00	W	Tech A	221		
401 Dis Prevent & Contr	03.0 Cr				
1 06.30-09.00 PM	W	Arena	121	Amadio John B	
405 Sex Educ in Schools	04.0 Cr				
Prereq: Jr,Sr,Grad H Ed,Pe,Or Eled Maj or Consent H Ed Dept					
1 09.00	MTWTh	Arena	121	Boydston Donald N	
442S Driv & Traf Safe Ed	04.0 Cr				
Prereq: Hed 302S					
1 08.00	MTWTh	L-ApS	136	Ritzel Dale O	
443S Driv & Traf Safe Ed	04.0 Cr				
Prereq: Hed 442S					
1 06.30-09.00 PM	T	L-ApS	136	Ritzel Dale O	
445S Driver Simulation	04.0 Cr				
Prereq: H Ed 443S OR Consent of Instr					
1 09.00	MTWTh	L-ApS	136		
460 Sch Health Programs	04.0 Cr				
1 01.00	MTWTh	Tech A	208	Russell Robert	
470S Hwy Safe-Stim & Dep	04.0 Cr				
Prereq: Advanced Standing or Consent Of Instructor					
1 06.30-09.00 PM	W	L-ApS	136	Ritzel Dale O	
471 Org Ad Sch Health	04.0 Cr				
1 01.00	M	Tech A	222	Harris Eileen	
01.00	TTh	Tech A	408		
01.00	W	Faner	1026		
481S Safety Ed Workshop	04.0 Cr				
Prereq: H Ed 314S OR 323S OR 480S or Consent of Instr					
1 06.30-09.00 PM	Th	L-ApS	136	Lindauer Larry	
488 Aspect Envir Sani	04.0 Cr				
1 06.30-09.00 PM	M	Arena	121	Freeman Norman R	
490 Fld Wk Sch Comm Hea	02.0 TO 12.0 Cr				
Prereq: Consent of Instr					
1 To be Arranged				Grissom Deward K	
491 H Tch-School & Comm	04.0 Cr				
Prereq: H Ed 305,471 OR Consent of Instructor					
1 06.30-09.00 PM	M	Arena	123	Vincent Raymond J	
510 Const Curr-Hed & Safe	04.0 Cr				
1 06.30-09.00 PM	T	Arena	123	Russell Robert	
515 Cur Lit in Hth Ed	04.0 Cr				
1 To be Arranged Sliepevich Elena					
520 Spec Proj-Hed & Saf	04.0 TO 06.0 Cr				
1 To be Arranged Boydston Donald N					
530S Prob Res Accid Prev	04.0 Cr				
Prereq: H Ed 443S, 525S OR Consent of instructor					
1 06.30-09.00 PM	M	L-ApS	110	Aaron James E	
533B Human Conservation	04.0 Cr				
Prereq: H Ed 533					
1 06.30-09.00 PM	Th	Arena	121	Grissom-Sliepevich	
536 Prof Prep in H Ed	04.0 Cr				
1 06.30-09.00 PM	W	Arena	123	Lefevre John R	
540S Read-Traf & Saf Ed	04.0 Cr				
Prereq: Advanced Graduate Standing and Consent of Instructor					
1 To be Arranged Aaron James					
545S Externship-Tr&S Ed	04.0 Cr				
Prereq: Advanced Graduate Standing and Consent of Instructor					
1 To be Arranged Aaron James E					
597A Sem in Hed & Safety	01.0 Cr				
1 To be Arranged Boydston Donald N					
597B Sem in Hed & Safety	01.0 Cr				
1 To be Arranged Boydston Donald N					
597C Sem in Hed & Safety	01.0 Cr				
1 To be Arranged Boydston Donald N					
599 Thesis	03.0 TO 09.0 Cr				
1 To be Arranged Boydston Donald N					
600 Dissertation	01.0 TO 48.0 Cr				
Prereq: Must Meet Minimum Req of 36 Hrs For Ph D Degree					
1 To be Arranged Boydston Donald N					
Home Economics Education (HEED)					
309A Program Planning	04.0 Cr				
Prereq: Guidance 305 & S Ed 310					
1 08.00	MWThF	H Ec	102	Keenan Dorothy M	
310 Eval and Adult Educ	04.0 Cr				
Prereq: 309A, B & S Ed 352 Concurrently					
1 To be Arranged Bubnas Phyllis					
313 Special Problems	02.0 TO 04.0 Cr				
1 To be Arranged Carter Rosemary					
371 Field Experience	06.0 Cr				
Prereq: 370					
1 To be Arranged Bubnas Phyllis					
417 Tchg Concepts & Gen	04.0 Cr				
Prereq: Consent of Instructor					
1 04.00-05.30	T	H Ec	133	Keenan Dorothy	
481 Readings	02.0 TO 04.0 Cr				
Prereq: Consent of Instr and Chairman of Department					
1 To be Arranged					
485 Prin-Phil Vo Tec Ed	03.0 Cr				
Prereq: Student Teaching or Consent of Department					
1 To be Arranged Keenan Dorothy M					
Crosslisted With Ag 1,Oe,Sec,Sed,485					
510A Practicum in Superv	01.0 TO 04.0 Cr				
Prereq: 510 OR Edaf 556 OR Consent of instructor					
1 To be Arranged Carter Rose M					
517 Methods & Materials	02.0 TO 05.0 Cr				
1 06.00-08.30 PM	Th	H Ec	133	Bubnas Phyllis	
572 Special Problems	01.0 Cr				
Prereq: Consent of Dept Chairman					
1 To be Arranged Carter Rose M					
573 Sem-Res in Home Ec	01.0 TO 06.0 Cr				
Prereq: Consent of Instructor					
1 04.00	M	H Ec	120	Fults Anna Carol	
599 Thesis	02.0 TO 05.0 Cr				
1 To be Arranged Fults & Keenan					
600 Dissertation	03.0 TO 06.0 Cr				
1 To be Arranged Fults & Keenan					
Higher Education (HIED)					
402 Prin Stu Pers Gp Wk	02.0 Cr †				
1 06.30-08.00 PM	W	Wham	308	Casebeer A L	
512 Hied-Select Nations	04.0 Cr				
1 06.30-09.00 PM	M	Wham	312		
513 Organ & Admin-Hied	04.0 Cr				
1 06.30-09.00 PM	Th	Wham	308	Keene Roland	
516 Col Student-Culture	04.0 Cr				
1 10.00-11.50	TTh	Wham	212	Graham Jack W	
518 College Teaching	04.0 Cr				
1 06.30-09.15 PM	W	Wham	307	Swinburne Bruce R	

522 Readings	01.0 TO 12.0 Cr	309A Surv Black Am Hist	03.0 Cr
Prereq: Consent of Instructor		1 10.00 MWF H Ec 201 James Felix	
1 To be Arranged	Graham-Casebeer	332B Medieval History	03.0 Cr
2 To be Arranged	Tolle-Swinburne	Prereq: Soph Standing	
3 To be Arranged	Keene-King	1 10.00 MTTh H Ec 202 Dotson John	
4 To be Arranged	Hawley John	333A Early Modern Europe	03.0 Cr
523A Intern-Coll Teach	01.0 TO 12.0 Cr	1 01.00 MWF Faner 1028 Barton H Arnold	
Prereq: Consent of Dept		333B Eur Hist-18&19 Cent	03.0 Cr
1 To be Arranged	Swinburne Bruce R	1 12.00 TThF Faner 1032 Zucker Stanley	
523B Intern-Student Pers	01.0 TO 12.0 Cr	333C Eur Hist-20TH Cent	03.0 Cr
Prereq: Consent of Dept		1 01.00 MW Faner 1024 Oday Edward J	
1 To be Arranged	Graham Jack W	01.00 Th Faner 1028	
523C Intern-College Adm	01.0 TO 12.0 Cr	349B Africa Colonial Prd	03.0 Cr †
Prereq: Consent of Dept		1 11.00 MW Faner 1024 Charles Eunice A	
1 To be Arranged	King John E	11.00 Th Faner 1026	
523D Internship	01.0 TO 12.0 Cr	352B Latn Amer-19TH Cent	03.0 Cr †
Prereq: Consent of Dept		1 11.00 MWF H Ec 118 Werlich David P	
1 To be Arranged	Jung Loren B	365B Hist Chinese Civil	03.0 Cr
524 Individual Study	02.0 TO 06.0 Cr	Prereq: 6 Hrs of 300-Level Soc Science or Consent of Instr	
Prereq: Consent of Instructor		1 09.00 MWTh Faner 1030 Wu,Tiem-Wei	
1 To be Arranged	Graham-Casebeer	367B Far East--1800-1945	03.0 Cr
2 To be Arranged	Tolle Donald J	1 12.00 MWTh H Ec 102 Wu Tien-Wei	
3 To be Arranged	Keene-King	401B Hist of South	03.0 Cr
4 To be Arranged	Hawley John	1 11.00 TThF Faner 1028 Murphy James B	
5 To be Arranged	Swinburne Bruce R	1850-1900	
535C Stu Pers Group Work	02.0 TO 04.0 Cr	403B Amer Economic Hist	03.0 Cr
1 10.00-11.50 W Wham 301B Graham Jack W		1 01.00 TTh H Ec 202 Conrad David	
535D Non-Academ Pers Mgt	02.0 TO 04.0 Cr	01.00 W H Ec 118	
1 06.30-08.30 PM M Wham 301A Sappenfield M M		405B U.S. Hist 1850-1896	03.0 Cr
535I Jr College Admin	02.0 TO 04.0 Cr	Prereq: Gsb 300B OR Consent of Instr	
1 09.00-10.50 S Wham 212 Tolle Donald J		1 09.00 MTTh H Ec 104 Simon John	
545Q Seminar History	02.0 TO 04.0 Cr	408A Prob in Blck Am His	03.0 Cr
1 07.00-09.00 PM Th Wham 321 Hawley John Babcock		Prereq: 6HRS 300 Level Soc Sci or Consent of Instr	
545R Seminar Sociology	02.0 TO 04.0 Cr	1 02.00 MF H Ec 202 James Felix	
1 06.30-09.15 PM W Wham 301A Hawley John Babcock		02.00 W H Ec 102	
555 Philosophy of Hi Ed	04.0 Cr	409B Us Constitut Hist	03.0 Cr †
1 09.00-11.50 S Wham 206 Casebeer Arthur L		1 12.00 MW Faner 1032 Carrott Montgomery B	
565 Communit-Jr College	04.0 Cr	12.00 Th Faner 1024	
1 06.30-09.15 PM M Wham 321 Tolle Donald J		410 Special Readings	02.0 TO 05.0 Cr
578 Econ Aspect of Hied	04.0 Cr	1 To be Arranged	
1 06.30-09.15 PM T Wham 312 Keene Roland		411B U S Soc-Int-19TH C	03.0 Cr
589 Advanced Research	04.0 TO 08.0 Cr	1 11.00 TWTh H Ec 122 Fladeland Betty	
Prereq: Consent of Instructor		430A Late Modern Europe	03.0 Cr
1 08.30-11.30 S Wham 301B King--Swinburne		Prereq: 200C OR 333B	
599 Thesis	01.0 TO 09.0 Cr	1 09.00 MWTh Faner 1032 Oday Edward J	
1 To be Arranged	King John E	434B Soc-Pol His Mod Eur	03.0 Cr †
600 Dissertation	01.0 TO 48.0 Cr	Prereq: 200C OR 333B	
Prereq: Minimum of 36 Hrs to be Earned For Doctor of Phil		1 10.00 T Faner 1006 Zucker Stanley	
1 To be Arranged		10.00 ThF Faner 1030	

History

(HIST)

200B Hist of West Civ	03.0 Cr	440B Amer Dipl 1860-1920	03.0 Cr
1 11.00 MW H Ec 104 Oday Edward		Prereq: 6 Hrs 300-Level Soc Sc or Consent of Instr	
11.00 Th H Ec 201		1 01.00 TTh H Ec 104 Trani Eugene	
200C Hist of West Civ	03.0 Cr	01.00 W H Ec 120	
1 10.00 TTh H Ec 206 Mcfarlin Harold A		442B The West-Trans Alle	03.0 Cr
10.00 F H Ec 208		1 03.00 MTTh Faner 1024 Clifford John	
251 Prob-Hist World Civ	04.0 Cr	449A Adv African History	03.0 Cr
Prereq: President Scholar Status or Consent of Instr		Prereq: 1 Qtr Hist 349, Consent ofinstr. or Grad Stand.	
1 01.00-02.50 TTh Faner 1010 Mcfarlin Harold		1 01.00 MWTh Faner 1126 Charles Eunice A	
Crosslisted With Pr S 251B		451 Great Historians	03.0 Cr †
303 Great Depression-Us	03.0 Cr †	Prereq: 6 Hrs of 300 Level Soc Sci or consent of Instr	
1 10.00 TTh Faner 1026 Conrad David		1 02.00 MWTh H Ec 3 Ammon Harry	
10.00 W Faner 1004			

452 Meth of Hist Res 03.0 Cr

1 02.00-04.50 T Faner 2206 Zucker Stanley

463B History of France 03.0 Cr

Prereq: 6 Hrs of 300 Level Soc Sci or consent of Department

1 11.00 MW Faner 1028 Barton H Arnold

11.00 F Faner 1006

464B Hist Ger Since 1815 03.0 Cr

1 08.00 TWTh Lawson 201 Detwiler Donald

465A Trad Russia to 1905 03.0 Cr †

1 09.00 TThF H Ec 201 Mcfarlin Harold A

471B Mexico- 20TH Cent 03.0 Cr †

1 10.00 MTW Faner 1030 Gold Robert L

475B Dictatorship-Lat Am 03.0 Cr †

1 12.00 MTW H Ec 201 Gold Robert L

477 Brazil Since Indep 03.0 Cr †

Prereq: 6 Hrs of 300 Level Soc Sci or consent of Dept

1 09.00 MWF H Ec 202 Gardiner C Harvey

498B Research Hon Thesis 03.0 Cr

Prereq: Consent of Dept

1 To be Arranged Oday Edward J

500A Seminar-Amer Hist 05.0 Cr

1 01.00-04.50 T Faner 2205 Murphy James

510 Readings in History 02.0 TO 12.0 Cr

Prereq: Consent of Dept

1 To be Arranged

519B Age of Jefferson 04.0 Cr

1 03.00-05.50 W Faner 3010 Ammon Harry

575C Studies-Latin Amer 04.0 Cr

1 01.00-04.50 M Faner 3010 Werlich David P

582 Medieval & Ren Hist 04.0 Cr

1 01.00-04.50 T Faner 2204 Dotson John

591A Sem-Mod Europe Hist 04.0 Cr

Prereq: Grad Standing or Permission of Dept

1 06.30-09.20 PM M H Ec 3 Detwiler Donald

597 Indep Investigation 03.0 TO 07.0 Cr

Prereq: Doctoral Standing and Consent of Graduate Advisor

1 To be Arranged

599 Thesis 01.0 TO 09.0 Cr

1 To be Arranged

600 Dissertation 01.0 TO 48.0 Cr

1 To be Arranged

Industrial Technology (I T)**100 Orientation 00.0 Cr**

1 03.00 T Tech A 221

Crosslisted in Department of Technology

300B Plastic Process 04.0 Cr

Prereq: 300A

1 01.00 MTWTh Tech A 120

317 Cast & Metal Forming 05.0 Cr

Prereq: Math 111A

1 12.00 MTThF Tech A 221

06.00-07.50 PM T Tech D 14B

2 12.00 MTThF Tech A 221

01.00-02.50 T Tech D 14B

319 Industrial Intern 03.0 TO 48.0 Cr

Prereq: Consent of Instr

1 To be Arranged

342 Industrial Finishes 03.0 Cr

Prereq: .

1 08.00 MWF Tech A 422

358 Mat Hand & Pl Layout 05.0 Cr

Prereq: I T 317 & 325

1 12.00-02.50 W Tech A 221

02.00 MT Tech A 210

365 Quality Control 04.0 Cr

Prereq: Sr Standing

1 10.00 MTWTh Tech D 131

369 Industrial Design 04.0 Cr

Prereq: It 317, It 325

1 03.00 MWF Tech A 122

06.00-08.50 PM W Tech A 307

382 Motion & Time Study 04.0 Cr

Prereq: Senior Standing

1 11.00 MTWTh Tech A 320

440 Manufacturing Policy 04.0 Cr

Prereq: It 358, 365, 375, 382 OR Consent

1 04.00 MTWF Tech A 308

450 Indust Sys Analysis 04.0 Cr

Prereq: It 365, 375, Engr 222

1 03.00 MTWTh Tech A 222

465A Industrial Safety 04.0 Cr

Prereq: Sr Standing

1 06.00-07.40 PM TTh Tech A 221

465B Industrial Safety 04.0 Cr

Prereq: Sr Standing

1 09.00 MTThF Tech A 221

Interior Design (ID)**131 Intro to Design 03.0 Cr**

1 12.00 MW H Ec 140B Mccarley Rudolph Jr

10.00-11.50 M H Ec 302 Mccarley Rudolph Jr

2 12.00 MW H Ec 140B Mccarley Rudolph Jr

10.00-11.50 W H Ec 302 Mccarley Rudolph Jr

3 12.00 MW H Ec 140B Smith Martha L

01.00-02.50 T H Ec 302 Smith Martha L

4 12.00 MW H Ec 140B Smith Martha L

01.00-02.50 Th H Ec 302 Smith Martha L

231A Basic Interior Des 03.0 Cr

Prereq: Id Majors Only

1 08.00-09.50 MW H Ec 302 Greene Nancy Donave

09.00 F H Ec 302 Greene Nancy Donave

231B Basic Interior Des 03.0 Cr

Prereq: Id 231A

1 08.00 F H Ec 302 Greene Nancy Donave

08.00-09.50 TTh H Ec 302 Greene Nancy Donave

300 Display & Exhibition 02.0 Cr

Prereq: Id 131 OR 231 OR Consent of Chairman

1 10.00-11.50 TTh H Ec 302 Smith Martha L

Lab Hrs Tba

327 Home Furnish & Int 03.0 Cr

1 01.00 TTh H Ec 206 Stewart Lucy P

01.00-02.50 F H Ec 304 Stewart Lucy P

2 01.00 TTh H Ec 206 Stewart Lucy P

10.00-11.50 F H Ec 304 Stewart Lucy P

331 Textile Design 03.0 Cr

Prereq: Id 231A OR Consent of Chairman

1 02.00-03.50 MW H Ec 302 Greene Nancy Donave

381 20TH Century Id 04.0 Cr

1 04.00 MTWTh H Ec 203 Stewart Lucy

384 Lt, Illum & Mech Sys 04.0 Cr

Prereq: *Ad 250A OR Consent of Chairmn

1 09.00 MTThF H Ec 120 Lougeay Paul J

391A Intermediate Id **05.0 Cr**
 Prereq: Id 390 OR Cons of Chairman

1 10.00-12.50 MW H Ec 304A Lougeay Paul J
 Additional Hours Tba

2 01.00-03.50 MW H Ec 304A
 Additional Hours Tba

394 Professional Pract **04.0 Cr**
 Prereq: 391C OR Consent of Chairman

1 09.00-11.50 TTh H Ec 304A
 02.00 F H Ec 203

2 01.00-03.50 TTh H Ec 304A
 02.00 F H Ec 203

396 Special Problems **02.0 TO 05.0 Cr**
 Prereq: Consent of Chairman

1 To be Arranged Lougeay Paul J

470 Id Seminar **04.0 Cr**
 Prereq: Consent of Chm

1 To be Arranged Lougeay Paul J
 Additional Hours Tba

481 Readings **02.0 TO 06.0 Cr**
 Prereq: Consent of Chairman

1 To be Arranged Lougeay Paul J

Instructional Materials (IM)

401 Intro to Cataloging **04.0 Cr**

1 01.00-02.50 MWF Pull 310 Dale Doris Cruger

403 Sch Lib Fun Mgt **04.0 Cr**

1 09.00 MTWTh Pull 318 Fletcher Kathleen G

405 Lib Mat For Child **04.0 Cr**

Prereq: Open to Juniors With Consent of Instructor

1 08.00 MTWTh Pull 318 Fletcher Kathleen G

407 Basic Ref Sources **04.0 Cr**

1 11.00 MTWTh Pull 318 Cox Dorothy J

413 Cat of Non-Book Mat **04.0 Cr**

Prereq: Im 401

1 10.00 MTWTh Pull 310 Cox Dorothy J

417 A-V Meth in Educ **04.0 Cr**

Prereq: Guid 305

1 08.00 MTWTh Pull 316

2 09.00 MTWTh Pull 316

3 10.00 MTWTh Pull 316

4 10.00 MTWTh Pull 318

5 11.00 MTWTh Pull 316

6 12.00 MTWTh Pull 316

7 01.00 MTWTh Pull 316

8 02.00 MTWTh Pull 316

440 Photog For Teachers **04.0 Cr**

Prereq: Im 417

1 11.00 MTWTh Pull 310 Butts Gordon K

445 Prep Teach-Made Mat **04.0 Cr**

Prereq: 417 OR Consent of Instructor

1 09.00-10.50 MTWTh Pull 307 Jurgemeyer Frederick

2 01.00-02.50 MTWTh Pull 307 Jurgemeyer Frederick

448 Admin of A-V Prog **04.0 Cr**

Prereq: 417 OR Consent of Instructor

1 09.00 MTWTh Pull 310 Inqli Donald

450 Classroom Tv Tchg **04.0 Cr**

1 01.00-02.50 TTh Lawson 131 Planinc Carl

470 Program Auto Inst **04.0 Cr**

1 06.30-09.00 PM M Pull 318 Klasek Charles

506 Lit of Soc Sciences **04.0 Cr**
 Prereq: Im 308, 407

1 06.30-09.00 PM Th Pull 318 Dale Doris Cruger

514 Sur-Res & Dev in Im **04.0 Cr**

Prereq: 405, 406, 417 OR Consent of Instructor

1 06.30-09.00 PM W Pull 318 Spigle Irving S

530 History of Media **04.0 Cr**

1 03.00-05.30 T Pull 318 Dale Doris Cruger

549 Visual Learning **04.0 Cr**

Prereq: Consent of Instructor

1 06.30-09.00 PM T Pull 318 Butts Gordon K

570 Practicum **04.0 TO 12.0 Cr**

Prereq: Im 417, 445, AND Consent of Chairman

1 To be Arranged

576 Prob Inst Mat **02.0 TO 08.0 Cr**

Prereq: Consent of Instructor

1 To be Arranged

599 Thesis **05.0 TO 09.0 Cr**

1 To be Arranged

Butts Gordon K

600 Dissertation **01.0 TO 48.0 Cr**

1 To be Arranged

Butts Gordon K

Japanese (JAP)

131B Japan Conversation **01.0 Cr**

1 11.00 Th Faner 2205

201B Intermed Japanese **05.0 Cr**

Prereq: Gsc 131C

1 01.00 MTWThF Faner 1122

Journalism (JRNL)

With the exception of JRNL 345, 346, and 370, admission to all JRNL courses must be approved by the director of the School of Journalism or his representative.

300 The News **03.0 Cr**

Prereq: Jrnl 345 346

1 09.00 TTh Lawson 131

08.00-09.50 M Comm 1248

2 09.00 TTh Lawson 131

11.00-12.50 W Comm 1248

3 09.00 TTh Lawson 131

08.00-09.50 F Comm 1248

301 Newswrit Edit I **03.0 Cr**

Prereq: Jrnl 300

1 09.00 TTh Lawson 101

2 09.00 TTh Lawson 101

3 09.00 TTh Lawson 101

4 09.00 TTh Lawson 101

Each Sect of 301 Has Additional Hrs Tba

302 Newswrit Edit Ii **03.0 Cr**

Prereq: Jrnl 301

1 08.00-09.50 TTh Comm 1213

2 09.00-10.50 MW Comm 1213

3 11.00-12.50 TTh Comm 1248

303 News & Edit Iii **03.0 Cr**

Prereq: Jrnl 301 AND 302

1 11.00 TTh Ag 222

Three Additional Hrs Tba

310A Radio & Tv News **03.0 Cr**

Prereq: Jrnl 300,301,302 & 303

1 08.00-09.50 TTh Comm 1248

310B Cable Tv Reporting	03.0 Cr	399 Senior Seminar	01.0 Cr
Prereq: Jrnl 300,301,302,310A		Prereq: Last Qtr Majors	
1 06.30-08.00 PM M	Comm 1248 Rimerman Marvin H	1 01.00 T	Comm 2012 Rucker Bryce W
Approval of Dir School of Jrnl Required		431 Public Relations	03.0 Cr
330 Editorial Writing	03.0 Cr	Prereq: Sr Standing-Jrnl Majors Only	
Prereq: Jrnl 303		1 01.00 MWF	Comm 2012
1 01.00 MWF	Comm 1213	433B Res Theory & Design	04.0 Cr
345 Hist of Journ	03.0 Cr	Prereq: Jrnl 433A	
1 10.00 MWF	Lawson 101 Hart Jim Allee	1 03.00-04.50 MW	Comm 2012 Chu Godwin C
346 Mass Media & Mod Soc	03.0 Cr	442 Law of Journalism	03.0 Cr
1 01.00 MWF	Lawson 151 Grotta Gerald L	Prereq: Sr Standing -Jrnl Majors	
349 Practicum	02.0 Cr	1 11.00 MWF	Comm 1017
Prereq: Consent of Dept		445 Specialized Writing	04.0 Cr
1 To be Arranged		Prereq: Consent of Instr	
Class Will Meet in Comm 1259		1 10.00 T	Comm 1018 Grotta Gerald L
2 To be Arranged		10.00-11.50 Th	Comm 1018 Grotta Gerald L
351 Comm Np Management	03.0 Cr	479 Role of Adv in Soc	03.0 Cr
Prereq: Jrnl 350		1 09.00-10.50 Th	Ag 170 Lowry Dennis T
1 03.00 MWF	Comm 1250 Rice W Manion	494 Criticism & Review	03.0 Cr
369 Mag Writing	03.0 Cr	1 02.00 M	Cl 326 Tenney Charles D
Prereq: Jrnl 300, 301, 302		02.00 TTh	Wham 301B Tenney Charles D
1 02.00 TThF	Comm 1250	498 Readings	01.0 TO 12.0 Cr
370 Prin of Advertising	03.0 Cr	Prereq: Consent of Instr	
1 08.00 MWF	Lawson 171 Lowry Dennis T	1 To be Arranged	Stonecipher Harry W
Above Section Restr to Jrnl Majors		501 Literature of Jrnl	03.0 Cr
2 08.00 MWF	Lawson 171 Lowry Dennis T	1 07.00-09.50 PM M	Comm 1022 Long Howard R
372 Ad Copy Layout Prod	05.0 Cr	530 Sem- Press Freedom	02.0 Cr
Prereq: Jrnl 373		1 10.00-11.50 Th	Lib 108 Mccoy Ralph E
1 02.00 MTWTh	Comm 1213	533 Research Prob-Jrnl	01.0 TO 12.0 Cr
03.00-04.50 Th	Comm 1213	Prereq: Grad Standing	
373 Adv Media & Markets	03.0 Cr	1 To be Arranged	Brown George C
Prereq: Jrnl 374		2 To be Arranged	Chu Godwin C
1 11.00 MWF	Comm 2012	590 Seminar-Jrnl Hist	03.0 Cr
374 Adv Pol and Probs	03.0 Cr	Prereq: Jrnl 545 OR Consent of Instr	
Prereq: Jrnl 370 & Mktg 301		1 01.00-03.50 W	Wham 312 Hart Jim Allee
1 09.00 MWF	Comm 2012	591 Topical Sem in Comm	01.0 TO 12.0 Cr
383A Np Prod Management	03.0 Cr	Prereq: Graduate Status	
Prereq: Concurrent With Jrnl 300		1 To be Arranged	
1 08.00 W	Comm 1213	2 03.00-04.50 TTh	Comm 2012 Chu Godwin C
08.00-09.50 F	Comm 1213	595 Graduate Seminar	00.0 Cr
2 10.00 T	Comm 1213	1 12.00 T	Comm 1021 Brown George Curtis
10.00-11.50 Th	Comm 1213	598 Readings	01.0 TO 12.0 Cr
383B Np Prod Management	03.0 Cr	Prereq: Consent of Instr	
Prereq: Jrnl 383A		1 To be Arranged	Brown George
1 10.00 W	Comm 1250	2 To be Arranged	
10.00-11.50 F	Comm 1250	599 Thesis	01.0 TO 08.0 Cr
390 Advanced Reporting	03.0 Cr	1 To be Arranged	Brown George Curtis
Prereq: Jrnl 303		600 Dissertation	01.0 TO 48.0 Cr
1 09.00 MWF	Comm 1250	1 To be Arranged	Brown George Curtis
391 Feature Writing	03.0 Cr	Liberal Arts College	(LAC)
Prereq: Jrnl 303		300 Indiv Interdis Read	01.0 TO 04.0 Cr
1 10.00 MWF	Comm 1248	Prereq: Advance Approval By the Dean	
393 Publicity Methods	03.0 Cr	1 To be Arranged	
Prereq: Not Open to Students Who Have had Jrnl 300		301 Indiv Interdisc Res	01.0 TO 04.0 Cr
1 02.00 MWF	Comm 1022	Prereq: Advance Approval By the Dean	
398 Magaz Prod & Layout	03.0 Cr	1 To be Arranged	
Prereq: Jrnl 383A, B		302 Ind Interdis F Stud	01.0 TO 04.0 Cr
1 11.00 TTh	Comm 1250	Prereq: Advance Approval By the Dean	
01.00-02.50 M	Comm 1250	1 To be Arranged	

303 Interdiscop Studies 02.0 TO 04.0 Cr
1 To be Arranged

Latin (LATN)

201B Intermediate Latin 04.0 Cr
Prereq: Latin 201A

1 11.00 MTThF Faner 2008 Speck Charles W

303 Tacitus 04.0 Cr †

Prereq: Latn 201C OR Equivalent

1 09.00 MTWTF Faner 2204 Speck Charles W

415 Read-Latn Authors 02.0 TO 08.0 Cr†

1 02.00 WF Faner 2205 Ellsworth J Dennis

Linguistics (LING)

100B Oral Eng-Foreign St 03.0 Cr ‡

1 01.00 MTWThF Ag 218 Parish Charles

401B Intro to Linguistic 04.0 Cr

1 12.00 MTWTh Wham 329

402B Phonetics 04.0 Cr

Prereq: Ling 402A

1 04.00 MTWTh Wham 301B Silverstein Raymond

403 English Phonology 04.0 Cr

Prereq: Ling 401A OR 401B AND 402A OR EQUIV

1 03.00 MTThF Faner 1126

405 Struct Phonology 04.0 Cr

Prereq: Ling 402A

1 03.00 MTThF Wham 301B Silverstein Raymond

408 Transform Syntax 04.0 Cr

Prereq: Ling 401A OR Consent of Instr

1 02.00 MTThF Ag 222 Carrell Patricia L

410H Intermed Vietnamese 05.0 Cr

Prereq: Gsc 250 G,H,I or Equiv

1 10.00 MTWThF Ag 218

11.00 MTWThF 0720 121

420I Adv Vietnamese 04.0 Cr

Prereq: Ling 410 OR Equiv

1 11.00 MTThF Ag 218 Nguyen Dinh Hoa

430 Grammatical Struct 04.0 Cr

Prereq: Ling 401A AND B or Equivalent

1 To be Arranged

497 Readings in Ling 02.0 TO 12.0 Cr

Prereq: Consent of Instr & Undergrad status

1 To be Arranged

506A Historical Ling 04.0 Cr

Prereq: Ling 401B

1 09.00 MTThF Faner 2206 Konneker Beverly G

540 Studies-Linguistics 02.0 TO 08.0 Cr

Prereq: 401B OR Equiv or Consent

1 10.00 MTThF Faner 3113

2 04.00 MTWTh Faner 1126

571B Language Labs 02.0 Cr

Prereq: Consent of Instr

1 09.00 TTh Ag 220 Parish Charles

581B Meth Pract-English 02.0 Cr

Prereq: Consent of Dept

1 01.00 MTWThF Ag 222 Parish Charles

585 Teach Foreign Stu 02.0 Cr

1 11.00 TTh 0720 102

597 Readings in Ling 02.0 TO 12.0 Cr

Prereq: Ling 401B OR Equiv

1 To be Arranged

599 Thesis 02.0 TO 09.0 Cr

Prereq: M.A. Candidacy

1 To be Arranged

Carrell Patricia L

Mathematics (MATH)

108 Basic Trans Math 03.0 Cr

Prereq: Gsd 107

1 08.00 TTh Tech A 310

08.00 F Tech D 131

2 08.00 TThF Ag 144

3 09.00 MTTh Tech A 308

4 10.00 TThF Nkrs C 116

5 11.00 MWF Tech D 131

6 11.00 MWF Park 309

7 12.00 TThF Tech A 408

8 12.00 MWTh Nkrs C 118

9 01.00 MTTh Nkrs A 156

10 02.00 MTTh Tech D 131

11 03.00 TThF Tech A 220

12 04.00 MWF Nkrs C 116

13 06.00-07.25 PM MW Nkrs C 116

111A Col Algebra Trig 05.0 Cr

Prereq: Must be Taken in A,B Sequence

1 08.00 MTWThF Nkrs A 156

2 08.00 MTWThF Ag 116

3 09.00 MTWThF Tech A 410

4 10.00 MTWThF Tech A 320

5 12.00 MTWThF Tech A 410

6 01.00 MTWThF Tech A 322

7 02.00 MWTh Tech A 222

02.00 TF Tech A 308

8 03.00 MTWThF Tech A 308

9 03.00 MTWThF Tech A 310

10 06.00-07.25 PM MWTh Tech A 308

111B Col Algebra Trig 05.0 Cr

Prereq: Math 111A OR Math 108

1 08.00 MTWThF Tech A 220

2 08.00 MTWThF Ag 154

3 09.00 MTWThF Tech A 320

4 09.00 MTWThF Nkrs A 156

5 10.00 MWF LS II 450

10.00 TTh Nkrs A 160

6 10.00 MTWThF 0834 114

7 12.00 MTWThF Tech A 422

8 12.00 MTWThF Tech A 322

9 01.00 MTWThF Nkrs C 218

10 01.00 MTWThF Nkrs C 116

11 02.00 MTWThF Nkrs C 218

12 02.00 MTThF Nkrs A 156

02.00 W Tech A 210

13 03.00 MTWThF Nkrs A 156

14 06.00-07.25 PM MWTh Tech A 420

15 06.00-07.25 PM MWTh Tech A 220

140A Short Crse-Calculus 03.0 Cr

Prereq: Math 111A

1 08.00 MTTh Tech D 131

2 09.00 TF Ag 224

09.00 W Ag 116

3 10.00 M H Ec 208

10.00 WTh H Ec 122

4 11.00 MWF Ag 144

5 02.00 TThF Tech A 410

6 03.00 TWF Nkrs A 160

7 04.00 MWF Tech A 410

8 06.00-07.25 PM TTh Nkrs A 156

140B Short Crse Calculus 03.0 Cr

Prereq: Math 140A

1 11.00 MWF Tech A 220

2 01.00 MWTh Tech A 210

3 04.00 MWF Tech A 420

150A Elem Calc-Anal Geom

Prereq: Math 111B

1	08.00	MTWThF	Tech A	408
2	10.00	MTThF	Ag	166
	10.00	W	Ag	214
3	12.00	MTWThF	Tech A	220
4	02.00	MTWThF	Ag	216
5	03.00	MTWThF	Nkrs C	218
6	06.00-07.25 PM	MWTh	Tech A	222

150B Elem Calc-Anal Geom

Prereq: Math 150A

1	08.00	MTWThF	Nkrs A	160
2	09.00	MF	Ag	150
	09.00	TTh	Tech A	408
	09.00	W	Tech A	322
3	10.00	MWF	Gym	204
	10.00	TTh	H Ec	201
4	01.00	MTWThF	Tech A	410
5	03.00	MTWThF	Tech D	131

221 Intro Linear Algebr

Prereq: 150B

1	11.00	MWF	Tech A	208
---	-------	-----	--------	-----

252A Inter Calc-Anly Geo

Prereq: 150B OR 159B

1	10.00	TWF	Tech A	408
	10.00	Th	Tech A	322
2	12.00	TWThF	Tech A	320
3	02.00	MW	Tech A	410
	02.00	TTh	Nkrs A	160

252B Inter Calc-Anly Geo

Prereq: 252A

1	09.00	M	Faner	1006
	09.00	TTh	Tech A	422
2	12.00	MTTh	LS II	350
3	01.00	TF	Tech A	220
	01.00	Th	Tech A	222

305A Math Phys Sciences

Prereq: Math 252B

1	11.00	MWF	Tech A	408
2	01.00	TWF	Tech A	222

305B Math Phys Sciences

Prereq: Math 305A

1	08.00	MWF	Tech A	420	Koch C
2	12.00	TWF	Nkrs C	116	Hooker J

308 Struct- Real No Sys

Prereq: 3 Qtr Hrs College Math

1	11.00	MW	Wham	307
	11.00	F	Wham	208
2	12.00	MTTh	Nkrs A	160
3	02.00	TThF	Tech A	322
4	06.00-07.15 PM	MW	Tech A	210

309 Intuitive Geometry

1	09.00	MWTh	Nkrs A	278
2	01.00	TTh	Tech A	122
	01.00	F	Tech A	120

319 Intr-Abstract Alg

Prereq: Math 221 OR Consent of Dept

1	11.00	MWF	Nkrs C	118
2	02.00	MWF	0834	114

321 Elem Matrix Algebra

Prereq: Math 140A OR 150A

1	08.00	TWF	Nkrs C	118
2	09.00	TTh	LS II	350
	09.00	F	LS II	250
3	11.00	MWF	Nkrs A	160
4	01.00	MTTh	0834	114A
5	04.00	MWF	Tech A	310
6	06.00-07.25 PM	TTh	Tech A	320

05.0 Cr**325 Intro-Number Theory****03.0 Cr**

Prereq: Math 221 OR 252A OR Consent of Dept

1	10.00	MTh	Tech A	310	Pedersen F
	10.00	T	Tech A	308	

335A Concepts of Geom**03.0 Cr**

Prereq: Math 221 OR 252A OR Consent of Dept

1	09.00	MWF	Tech A	422	Maxwell C
---	-------	-----	--------	-----	-----------

05.0 Cr**335B Concepts of Geom****03.0 Cr**

Prereq: Math 335A

1	03.00	M	Tech A	410	Pedersen K
	03.00	TTh	Tech A	420	

352 Intro to Analysis**03.0 Cr**

Prereq: Math 221 & 252B OR Consent of dept

1	12.00	MWF	0834	114A	Wilson J
---	-------	-----	------	------	----------

395 Readings in Math**02.0 TO 12.0 Cr**

Prereq: 4.0 Gpa in Maj & Consent of Chairman

1 To be Arranged

405 Inter Ord Diff Equa**03.0 Cr †**

Prereq: 305B OR Consent

1	12.00	TTh	Tech A	310	Gregory J
	12.00	F	Tech A	308	

410B Stat Analysis**04.0 Cr †**

Prereq: Math 410A

1	10.00	MWF	Tech A	322	Starks T
	10.00-11.50	T	Tech A	322	

03.0 Cr**419A Algebraic Structure****03.0 Cr †**

Prereq: Math 319 OR Consent of Instr

1	02.00	MWF	Nkrs A	160	Baartmans A
---	-------	-----	--------	-----	-------------

421A Linear Algebra**03.0 Cr †**

Prereq: Math 221 AND 252A OR Consent of Dept

1	11.00	MWF	0834	114A	Bouwsma W
---	-------	-----	------	------	-----------

421B Linear Algebra**03.0 Cr †**

Prereq: 426A

1	11.00	MWF	Tech A	410	Crenshaw J
---	-------	-----	--------	-----	------------

426B Intro Math Logic**03.0 Cr †**

Prereq: 426A

1	01.00	MWF	Tech A	122	Danhof Kenneth
---	-------	-----	--------	-----	----------------

428 Discrete Structures**03.0 Cr †**

Prereq: Math 301 OR 319 OR Consent of dept

1	12.00	MWF	Nkrs A	458	Moore R
---	-------	-----	--------	-----	---------

Crosslisted With Cs 442.

429 Boolean Algebra**03.0 Cr †**

Prereq: Math 428 OR Cs 442

1	12.00	MWF	Nkrs A	156	Mark A
---	-------	-----	--------	-----	--------

Crosslisted With Cs 445

432 Philosophy of Math**04.0 Cr †**

Prereq: 15 Hrs in Math or Phil 320

1	10.00-11.50	TTh	H Ec	118	
---	-------------	-----	------	-----	--

Crosslisted With Phil 429

433A Intro to Topology**03.0 Cr †**

Prereq: Math 352 OR Consent of Dept

1	09.00	MWF	Tech A	120	Townsend C
---	-------	-----	--------	-----	------------

433B Intro to Topology**03.0 Cr †**

Prereq: Math 433A

1	03.00	MWF	Tech A	420	Sharma P
---	-------	-----	--------	-----	----------

435A Elem Diff Geom**03.0 Cr †**

Prereq: Math 221 AND 252B

1	04.00	MWF	Tech A	222	Parker G
---	-------	-----	--------	-----	----------

452B Advanced Calculus	03.0 Cr †	550G Seminar-Topology	01.0 TO 04.0 Cr
Prereq: Math 452A		Prereq: Consent of Instr	
1 09.00 MTThF Tech A 322 Kirk R		1 To be Arranged	
475B Numerical Analy I	03.0 Cr †	550H Sem in Applied Math	03.0 Cr
Prereq: Math 475A		Prereq: Consent of Instructor	
1 03.00 MWF Nkrs A 278 Kammler David		1 02.00-03.50 TTh 0834 114A Millman R	
Crosslisted With Cs 464B		550I Sem-Differential Eq	01.0 TO 04.0 Cr
		Prereq: Consent of Instr	
480B Intro- Probability	03.0 Cr †	1 To be Arranged	
Prereq: Math 480A		550J Sem-Number Theory	01.0 TO 04.0 Cr
1 10.00 MWF Tech A 422 Panchapakesan S		Prereq: Consent of Instr	
483B Intro to Statistics	03.0 Cr †	1 To be Arranged	
Prereq: Math 483A		555B Complex Analysis	03.0 Cr
1 01.00 MWF Tech A 408 Skalsky M		Prereq: Math 555A	
495 Special Topics	01.0 TO 10.0 Cr†	1 11.00 MWF 0834 114 Patula William	
Prereq: Consent of Dept Chairman & Instr		560A Calc of Variations	03.0 Cr
1 To be Arranged		Prereq: Math 452C	
501B Real Analysis	03.0 Cr	1 10.00 MWF Tech B 20 Langenhop C	
Prereq: Math 501A		595A Sp Proj Algebra	01.0 TO 10.0 Cr
1 01.00 MWF Nkrs A 278 Artemiadis N		Prereq: Consent of Instr	
505B Th Ordin Diff Equat	03.0 Cr	1 To be Arranged	
Prereq: Math 505A		595B Sp Proj Geometry	01.0 TO 10.0 Cr
1 09.00 MWF 0834 114 Burton Theodore		Prereq: Consent of Instr	
520B Modern Algebra	03.0 Cr	1 To be Arranged	
Prereq: Math 520A		595C Sp Proj Analysis	01.0 TO 10.0 Cr
1 02.00 MWF 0834 114A Shock Robert		Prereq: Consent of Instr	
525 Adv Top Number Theo	03.0 TO 18.0 Cr	1 To be Arranged	
Prereq: Consent of Instructor		595D Sp Proj Prob & Stat	01.0 TO 10.0 Cr
1 09.00-10.50 TTh Tech B 20 Nathanson M		Prereq: Consent of Instr	
527 Formal Languages	03.0 Cr	1 To be Arranged	
Prereq: 451		595E Sp Proj Math Educ	01.0 TO 10.0 Cr
1 12.00 MWF Tech A 310		Prereq: Consent of Instr	
Crosslisted With Cs 554		1 To be Arranged	
530B General Topology	03.0 Cr	595F Sp Proj Logic & Fou	01.0 TO 10.0 Cr
Prereq: 530A		Prereq: Consent of Instr	
1 03.00 MWF Tech B 20		1 To be Arranged	
548 Trends in Scol Math	03.0 Cr	595G Sp Proj Topology	01.0 TO 10.0 Cr
Prereq: Consent of Dept		Prereq: Consent of Instr	
1 06.30-09.00 PM Th Nkrs A 458		1 To be Arranged	
550A Seminar in Algebra	01.0 TO 04.0 Cr	595H Sp Proj Ap Math	01.0 TO 10.0 Cr
Prereq: Consent of Instr		Prereq: Consent of Instr	
1 To be Arranged		1 To be Arranged	
550B Seminar in Geometry	01.0 TO 04.0 Cr	595I Sp Proj Dif Equat	01.0 TO 10.0 Cr
Prereq: Consent of Instr		Prereq: Consent of Instr	
1 To be Arranged		1 To be Arranged	
550C Seminar in Analysis	01.0 TO 04.0 Cr	595J Sp Proj Number Theo	01.0 TO 10.0 Cr
Prereq: Consent of Instr		Prereq: Consent of Instr	
1 To be Arranged		1 To be Arranged	
550D Sem in Prob & Stat	01.0 TO 04.0 Cr	599 Thesis	01.0 TO 09.0 Cr
Prereq: Consent of Instr		1 To be Arranged	
1 To be Arranged		600 Dissertation	01.0 TO 48.0 Cr
550E Sem in Math Educ	01.0 TO 10.0 Cr	1 To be Arranged	
Prereq: Consent of Instr			
1 To be Arranged			
2 01.00 T 0834 114			
3 01.00 Th 0834 114			
550F Sem-Logic & Found	01.0 TO 04.0 Cr		
Prereq: Consent of Instr			
1 To be Arranged			
Medical Education Preparation (MEDP)			
400B Medprep Seminar	02.0 Cr		
Prereq: Restr to Medprep Students or Consent of Instr			
1 03.00-04.50 Th Wham 312 Rainey Michael L			

400F Medprep Seminar 02.0 Cr

Prereq: Restr to Medprep Students or Consent of Instr

1 03.00-04.50 Th Wham 312 Rainey Michael

401B Medprep Tutorial 02.0 TO 06.0 Cr

Prereq: Restr to Medprep Students

1 To be Arranged Chem Scism Allen J

2 To be Arranged Chem Bemiller Paraskevi M

3 To be Arranged Phys Venable William

4 To be Arranged Biol

5 To be Arranged Biol

6 To be Arranged Biol

7 To be Arranged Math

8 To be Arranged All Medp Courses Restr to Medp Students

401F Medprep Tutorial 02.0 TO 06.0 Cr

Prereq: Restr to Medprep Students

1 To be Arranged Chem Bemiller Paraskevi M

2 To be Arranged Chem Miller Elizabeth

3 To be Arranged Phys Venable William

4 To be Arranged Biol

5 To be Arranged Biol

6 To be Arranged Biol

7 To be Arranged Math

8 To be Arranged All Medp Courses Restr to Medp Students

402B Medprep Spec Probs 01.0 Cr

Prereq: Medprep Special Problems

1 03.00 T LS II 250 Rainey Michael L

402F Medprep Spec Probs 01.0 Cr

Prereq: Restr to Medprep Students

1 03.00 T LS II 250 Rainey Michael L

Microbiology (MICR)**301 Prin-Microbiology 05.0 Cr †**

Prereq: 1 Yr of College Chem and Gsa201a or Equiv

1 10.00 MTWTh Tech A 111 Mcclary Dan O
08.00-09.50 MW LS I 6 Mcclary Dan O
08.00 F LS I 62 10.00 MTWTh Tech A 111 Mcclary Dan O
11.00-12.50 MW LS I 6
09.00 F LS I 63 10.00 MTWTh Tech A 111 Mcclary Dan O
01.00-02.50 MW LS I 6
10.00 F LS I 6

4 10.00 MTWTh Tech A 111 Mcclary Dan O

03.00-04.50 MW LS I 6
11.00 F LS I 6
5 10.00 MTWTh Tech A 111 Mcclary Dan O
08.00-09.50 TTh LS I 6
03.00 F LS I 6
6 10.00 MTWTh Tech A 111 Mcclary Dan O
11.00-12.50 TTh LS I 6
12.00 F LS I 6
7 10.00 MTWTh Tech A 111 Mcclary Dan O
01.00-02.50 TTh LS I 6
01.00 F LS I 6**390 Undergrad Res Part 02.0 TO 05.0 Cr**

Prereq: 4.00 Gpa in Micr and Consent of Department

1 To be Arranged

421 Micr of Foods Lec 03.0 Cr

Prereq: Micr 301

1 02.00 MTW LS II 130

422 Micr of Foods Lab 02.0 Cr †

Prereq: Previous or Concurrent Enrollment in Micr 421

1 01.00-04.50 F LS I 6

425B Biochm&Phs Micr-Lec 03.0 Cr †

Prereq: Micro 425A

1 10.00 MWTh LS II 146 Ogur Maurice

426B Biochm&Phs Micr-Lab 03.0 Cr

Prereq: Micro 426A

1 01.00-05.50 Th LS II 119

2 01.00-05.50 W LS II 119

3 01.00-05.50 F LS II 119

451 Immunology--Lecture 03.0 Cr †

Prereq: Micr 302

1 09.00 MTWTh LS II 146 Shechmeister Isaac L

452 Immunology--Lab 03.0 Cr

Prereq: Prev or Concur Enrol in Micr 451&Sr or Grad Status

1 10.00-12.50 MW LS II 113

2 02.00-04.50 MW LS II 113

3 02.00-04.50 MW LS II 113

Restricted to Sr & Grad Students Only

460 Gen-Bact&Virus Lect 03.0 Cr

Prereq: Micr 302

1 01.00 MTW LS II 130 Rouhandeh Hassan

461 Gen-Bact&Virus Lab 03.0 Cr †

Prereq: Previous or Concurrent Enrollment in Micr 460

1 03.00-04.50 TTh LS I 6

500 Seminar 01.0 Cr

Prereq: Consent of Instructor

1 10.00-11.50 F LS II 130

511 Research 01.0 TO 15.0 Cr

Prereq: Consent of Instructor

1 10.00-11.50 Th LS II 130

528 Readings in Micro 01.0 TO 10.0 Cr

Prereq: Consent of Instructor

1 10.00-11.50 W LS II 130

562 Molecular Genetics 03.0 Cr

Prereq: Micr 425 AND A 400 Level Genetics Course

1 11.00 MWF LS II 430 Gilmore Richard

599 Thesis 03.0 TO 09.0 Cr

Prereq: Consent of Instructor

1 10.00-11.50 T LS II 130 Caster John H

600 Dissertation 03.0 TO 48.0 Cr

Prereq: Consent of Instructor

1 10.00-11.50 M LS II 130

Marketing

(MKTG)

Music

(MUS)

300 Internship in Mktg **04.0 Cr ‡**
Prereq: Prior Approval of Department

1 To be Arranged Dommermuth William

301 Mktg Fundamentals **04.0 Cr**
Prereq: Econ 214, Acct 251A

1 09.00 TTh Park 124 Powell Andrew
09.00 WF Lawson 161
2 10.00 TWThF Pull 34 Moore James R
3 01.00 MTWTh Wham 302 Adams Kendall

303 Behavior Sci in Bus **04.0 Cr**
Prereq: Gsb 201B,C, Gsd 110 OR Equiv or Consent of Instr

1 10.00 MTWTh Ag 216 Drevs Robert A
2 02.00 MTWTh Wham 308 Durand Richard M
3 03.00 MTWThF Lawson 101 Vicars William M
Crosslisted With Adsc 303

326 Quant Tech in Mktg **04.0 Cr**
Prereq: Mktg 301,Math 140A OR Math 150A

1 01.00-02.50 TTh Cl 326 Ellis Dennis F

329 Marketing Channels **04.0 Cr**
Prereq: Mktg 301

1 03.00-04.50 MW Lawson 131 Moore James R

335 International Mktg **04.0 Cr**
Prereq: Mktg 301 OR Consent of Instr

1 03.00-04.50 T Wham 205 Powell Andrew F
03.00-04.50 Th Wham 326 Powell Andrew F

341 Transportation **04.0 Cr**
Prereq: One Course in Economic Principles

1 11.00 TWThF Ag 154 Rosenbarger Charles

363 Promotional Concept **04.0 Cr**
Prereq: Mktg 301

1 10.00 MTWTh Cl 109 Durand Richard M
2 11.00 MTWTh Cl 24 Monge Dee
3 03.00 MTWTh Cl 328 Monge Dee

390 Mktg Res & Anal **04.0 Cr**
Prereq: Mktg 301, One Course in statistics

1 08.00 MTWTh Cl 326 Monge Dee
2 01.00-02.50 MW Cl 24 Drevs Robert

401 Retail Management **04.0 Cr**
Prereq: 301

1 09.00-10.50 TTh Ag 154 James Donald L

438 Sales Management **04.0 Cr**
Prereq: Mktg 363

1 01.00-02.50 TTh Cl 24 Leggett Jack W

439 Industrial Mktg **04.0 Cr**
Prereq: Mktg 363

1 09.00-10.50 M Ag 148 Adams Kendall
09.00-10.50 W LS II 228 Adams Kendall

450 Intro to Mgr Mktg **04.0 Cr**
Prereq: Restricted to Graduate Students

1 To be Arranged Dommermuth William

463 Advertising Manag **04.0 Cr**
Prereq: Mktg 363, Mktg 390

1 03.00-04.50 MW LS II 450 Perry Donald L

493 Marketing Policies **04.0 Cr**
Prereq: Mktg 363, 390, Plus 4 Hrs in Mktg

1 03.00-04.50 TTh Wham 329 Perry Donald L

001B Symphonic Band **01.0 Cr**
1 03.00-04.30 TTh Altg 114 Koenigstein Nicholas

001C Stage Band **01.0 Cr**
Prereq: Consent of Instr

1 01.00 MWF Altg 114 Oldfield Alan
2 01.00 TTh Altg 114 Franklin Lawrence L

001D Laboratory Band **01.0 Cr**
1 07.00-09.30 PM M Altg 114 Hanes Michael D

001E Wind Ensemble **01.0 Cr**
Prereq: Audition

1 03.00-04.30 MW Altg 114 Siener Melvin L

002A University Choir **01.0 Cr**
1 04.00-05.30 TTh Altg 115 Kingsbury Robert W

002B University Singers **01.0 Cr**
1 07.30-09.45 PM M H Ec 140B Kingsbury Robert W
Class Also Meets in Altg 115 & 116

002C Male Glee Club **01.0 Cr**
1 08.00-09.30 PM TTh Altg 115 Kingsbury Robert W

002D Women-Choral Ensem **01.0 Cr**
Prereq: Consent of Instructor

1 03.00 MW Altg 115 Taylor Charles C
03.00 F Altg 116 Taylor Charles C

002F Southern Singers **01.0 Cr**
Prereq: Consent of Instructor

1 02.00-03.30 TTh Altg 115 Kingsbury Robert W

002G Siu Chorale **01.0 Cr**
Prereq: Consent of Instructor

1 04.00-05.30 MW Altg 115 Pressley Dan Nelson

002H Opera Chorus **01.0 Cr**
Prereq: Consent of Instructor

1 07.30-09.00 PM W Altg 248 Marvin Marajejan

003 Orchestra **02.0 Cr**
1 07.00-09.45 PM T Altg 114 Stroud James H
03.00-04.30 W Shry 111 Strawn Richard G
03.00-04.30 F Altg 114 Stroud James H
W Mtg For Strings, T & F Mtgs Full

010A Class App-Strings **01.0 Cr**
Prereq: Conc or Sec Conc Mus,Eled,Early Childhood

1 09.00 TTh Altg 301 Poulos Helen E
Violin

2 09.00 TTh Altg 114 Strawn Richard G
Mixed

010B Class App-Woodwinds **01.0 Cr**
Prereq: Conc or Sec Conc Mus,Eled,Early Childhood

1 08.00 TTh 0555 205 Resnick Robert S
Flute

2 08.00 TTh Altg 301 Intravaia Lawrence J
Bassoon

3 08.00 TTh 0555 7 Hussey George
Sax

4 08.00 TTh Altg 301
Woodwinds

010C Class App-Brass **01.0 Cr**
Prereq: Conc or Sec Conc Mus,Eled,Early Childhood

1 10.00 TTh Altg 301 Stiman Gene
Low Brass

‡Elective Pass/Fail

- 2 10.00 TTh Altg 114 Koenigstein Nicholas
Mixed
- 010D Class App-Percuss 01.0 Cr**
Prereq: Conc or Sec Conc Mus,Eled,Early Childhood
- 1 11.00 TTh Altg 114 Hanes Michael D
- 010E Class App-Piano 01.0 Cr**
Prereq: Conc or Sec Conc Mus,Eled,Early Childhood
- 1 08.00 MTh 0555 201 Frazee Marjorie A
Kp3
- 2 08.00 WF 0555 7 Frazee Marjorie A
Mm4
- 3 09.00 TTh 0555 201 Frazee Marjorie A
Mm3
- 4 09.00 WF 0555 7 Frazee Marjorie
Mm5
- 5 10.00 TTh 0555 201 Kiel Joan
Kp1
- 6 11.00 MF 0555 201 Kiel Joan
Kp2
- 7 11.00 TTh 0555 201 Kiel Joan
Kp2
- 8 12.00 TTh 0555 201 Frazee Marjorie
Mm1
- 9 01.00 TTh 0555 201 Kiel Joan
Mm2
- 10 02.00 TTh 0555 201 Kiel Joan
Mm2
- MUS 010E Restr—See note below
- 010F Class App-Voice 01.0 Cr**
Prereq: Conc or Sec Conc Mus,Eled,Early Childhood
- 1 01.00 TTh Altg 301 Pressley Dan Nelson
- 2 01.00 WF 0555 7 Kageff Burt Keith
- 3 01.00 WF Altg 301 Kageff Burt Keith
- 010G Class App-Guitar 01.0 Cr**
Prereq: Conc or Sec Conc Mus,Eled,Early Childhood
- 1 10.00 WF 0555 7 Scammon John
Level One
- 2 11.00 MW 0555 7 Scammon John
Level One
- 3 12.00 TTh 0555 7 Scammon John
Level Two
- 4 01.00 TTh 0555 7 Scammon John
Level One
- 5 02.00 WF 0555 7 Scammon John
Level Two—Mus 010G Restr—See Note below
- 105A Theory of Music 04.0 Cr**
Prereq: Mus 200 OR Mus Read Facility
- 1 08.00 MTWThF Altg 116 Hussey George
- 2 08.00 MTWThF Altg 106 Olsson Phillip
- 105B Theory of Music 04.0 Cr**
Prereq: Mus 105A
- 1 09.00 MTWThF Altg 106 Mcwilliams Bernard H
- 2 09.00 MTWThF Altg 248 Grizzell Mary Jane
- 3 09.00 MTWThF Altg 116 Werner Warren Kent
- 106 Survey of Mus Lit 03.0 Cr**
Prereq: Major/Minor in Music
- 1 01.00 MWF Altg 116 Floyd Samuel
- 140A Priv App Mus-Violin 01.0 TO 04.0 Cr**
Prereq: Mus Conc or Secondary Conc or consent of Mus Faculty
- 1 10.00 M Altg 106 Poulos Helen E
To be Arranged Poulos Helen E
- 2 10.00 M Altg 106 Strawn Richard G
To be Arranged Strawn Richard G
Restr-See Note Below
- 140B Priv App Mus-Viola 01.0 TO 04.0 Cr**
Prereq: Mus Conc or Secondary Conc or consent of Mus Faculty
- 1 10.00 M Altg 106 Mcwilliams Bernard H
To be Arranged Mcwilliams Bernard H
Restr-See Note Below
- 140C Priv App Mus-Cello 01.0 TO 04.0 Cr**
Prereq: Mus Conc or Secondary Conc or consent of Mus Faculty
- 1 10.00 M Altg 106 Stroud James H
To be Arranged Stroud James H
Restr-See Note Below
- 140D Priv App Mus - Bass 01.0 TO 04.0 Cr**
Prereq: Mus Conc or Secondary Conc or consent of Mus Faculty
- 1 10.00 M Altg 106 Branch London G
To be Arranged Branch London G
Restr-See Note Below
- 140E Priv App Mus-Flute 01.0 TO 04.0 Cr**
Prereq: Mus Conc or Secondary Conc or consent of Mus Faculty
- 1 10.00 M 0555 7 Underwood Jervis
To be Arranged Underwood Jervis
- 2 10.00 M 0555 101 Resnick Robert S
To be Arranged Resnick Robert S
Restr-See Note Below
- 140F Priv App Mus-Oboe 01.0 TO 04.0 Cr**
Prereq: Mus Conc or Secondary Conc or consent of Mus Faculty
- 1 10.00 M 0555 207A Hussey George
To be Arranged Hussey George
Restr-See Note Below
- 140G Priv App Mus-Clar 01.0 TO 04.0 Cr**
Prereq: Mus Conc or Secondary Conc or consent of Mus Faculty
- 1 10.00 M 0555 101 Resnick Robert S
To be Arranged Resnick Robert S
Restr-See Note Below
- 140H Priv App Mus-Bassoon 01.0 TO 04.0 Cr**
Prereq: Mus Conc or Secondary Conc or consent of Mus Faculty
- 1 10.00 M Altg 102 Intravaia Lawrence J
To be Arranged Intravaia Lawrence J
Restr-See Note Below
- 140I Priv App Mus-Sax 01.0 TO 04.0 Cr**
Prereq: Mus Conc or Secondary Conc or consent of Mus Faculty
- 1 10.00 M 0555 207A Hussey George
To be Arranged Hussey George
- 2 10.00 M Altg 102 Intravaia Lawrence J
To be Arranged Intravaia Lawrence J
Restr-See Note Below
- 140J Priv App Mus-Percus 01.0 TO 04.0 Cr**
Prereq: Mus Conc or Secondary Conc or consent of Mus Faculty
- 1 10.00 M Altg 114 Hanes Michael D
To be Arranged Hanes Michael D
Restr-See Note Below
- 140K Priv App Mus-Piano 01.0 TO 04.0 Cr**
Prereq: Mus Conc or Secondary Conc or consent of Mus Faculty
- 1 10.00 M Altg 247 Barwick Steven

	To be Arranged			Barwick Steven
2	10.00	M	0555	4 Frazee Marjorie A
	To be Arranged			Frazee Marjorie A
3	10.00	M	Altg	245 Grizzell Mary Jane
	To be Arranged			Grizzell Mary Jane
4	10.00	M	Altg	244 Mueller Robert E
	To be Arranged			Mueller Robert E
5	10.00	M	Altg	238 Werner Warren Kent
	To be Arranged			Werner Warren Kent
6	10.00	M	Altg	244
	To be Arranged			
	Restr-See Note Below			

140L Priv App Mus-F Horn 01.0 TO 04.0 Cr

Prereq: Mus Conc or Secondary Conc or consent of Mus Faculty

1	10.00	M	Altg	116 Olsson Phillip
	To be Arranged			
	Restr-See Note Below			

140M Priv App Mus-Trump 01.0 TO 04.0 Cr

Prereq: Mus Conc or Secondary Conc or consent of Mus Faculty

1	10.00	M	Altg	116 Franklin Lawrence L
	To be Arranged			Franklin Lawrence L
2	10.00	M	Altg	116 Olsson Phillip
	To be Arranged			
	Restr-See Note Below			

140N Priv App Mus-Trbone 01.0 TO 04.0 Cr

Prereq: Mus Conc or Secondary Conc or consent of Mus Faculty

1	10.00	M	Altg	116 Stiman Harold E
	To be Arranged			Stiman Harold E
	Restr-See Note Below			

140O Priv App Mus-Tuba 01.0 TO 04.0 Cr

Prereq: Mus Conc or Secondary Conc or consent of Mus Faculty

1	10.00	M	Altg	116 Stiman Harold E
	To be Arranged			Stiman Harold E
	Restr-See Note Below			

140P Priv App Mus-Batone 01.0 TO 04.0 Cr

Prereq: Mus Conc or Secondary Conc or consent of Mus Faculty

1	10.00	M	Altg	116 Stiman Harold E
	To be Arranged			Stiman Harold E
	Restr-See Note Below			

140Q Priv App Mus-Voice 01.0 TO 04.0 Cr

Prereq: Mus Conc or Secondary Conc or consent of Mus Faculty

1	10.00	M	Altg	115 Kageff Burt Keith
	To be Arranged			Kageff Burt Keith
2	10.00	M	Altg	301 Marvin Marajeau
	To be Arranged			Marvin Marajeau
3	10.00	M	Altg	248 Pressley Dan Nelson
	To be Arranged			Pressley Dan Nelson
4	10.00	M	Altg	246 Wallace Mary Elaine
	To be Arranged			Wallace Mary Elaine
5	10.00	M	Altg	115
	To be Arranged			
	Restr-See Note Below			

140R Priv App Mus-Organ 01.0 TO 04.0 Cr

Prereq: Mus Conc or Secondary Conc or consent of Mus Faculty

1	10.00	M	Shry	110 Boe John
	To be Arranged			Boe John
	Restr-See Note Below			
2	10.00	M	Shry	110 Daugherty Elza
	To be Arranged			Daugherty Elza
	Restr-See Note Below			

140T Priv App Mus-Guitar 01.0 TO 04.0 Cr

Prereq: Mus Conc or Secondary Conc or consent of Mus Faculty

1	To be Arranged			
---	----------------	--	--	--

Students enrolling in MUS 010E, 010G, or the 140, 240, 340, 440, or 540 series must present a restricted class permit slip from the music adviser when registering. The "To Be Arranged" meeting time of the MUS 140, 240, 340, 440, and 540 series refers to a half-hour individual lesson that each student will arrange with his instructor.

200 Fundamentals-Music

03.0 Cr

Prereq: For Non-Music Majors

1	08.00	MW	Altg	248 Kiel Joan
	08.00	T	0555	201
2	08.00	MW	Altg	248 Kiel Joan
	08.00	F	0555	201
3	10.00	WF	Altg	248 Taylor Charles
	09.00	M	0555	201
4	10.00	WF	Altg	248 Taylor Charles
	10.00	M	0555	201
5	12.00	TTh	Altg	248 Kiel Joan
	12.00	M	0555	201
6	12.00	TTh	Altg	248 Kiel Joan
	12.00	F	0555	201
7	01.00	TTh	Altg	248 Daugherty Elza
	01.00	M	0555	201
8	01.00	TTh	Altg	248 Daugherty Elza
	01.00	F	0555	201
9	02.00	TTh	Altg	248 Daugherty Elza
	02.00	M	0555	201
10	02.00	TTh	Altg	248 Daugherty Elza
	02.00	F	0555	201

205A Theory of Music

04.0 Cr

Prereq: Mus 105C

1	11.00	MTWThF	Altg	116 Eddins John M
---	-------	--------	------	-------------------

205B Theory of Music

04.0 Cr

Prereq: Mus 205A

1	11.00	MTWThF	Altg	106 Oldfield Willard A
2	11.00	MTWThF	Altg	115 Mueller Robert E

240 Priv App Mus

01.0 TO 04.0 Cr

Prereq: 3 Qtrs at Previous Level on Same Instr or Consent

See MUS 140 for listing.

300B El Meth-Non Maj 4-6

03.0 Cr

Prereq: Mus 200-3 OR Equiv

1	11.00	MWF	Altg	248 Mchugh Catherine
---	-------	-----	------	----------------------

300C El Meth-Non Maj K-3

03.0 Cr

Prereq: Mus 010E-3 OR Equiv

1	12.00	MWF	Altg	248 Daugherty Elza L
---	-------	-----	------	----------------------

302A Music in Sp E

03.0 Cr

Prereq: Mus 200 OR Equiv, Non-Music Conc Only

1	02.00	MWF	Altg	248 Mchugh Catherine
---	-------	-----	------	----------------------

302B Mus in Ear Chldhood

03.0 Cr

Prereq: 1 Qtr Class Piano or Equiv-Non-Mus Conc Only

1	01.00	MWF	Altg	248 Mchugh Catherine
---	-------	-----	------	----------------------

305V Vocal Prob & Meth /P/

03.0 Cr

1	12.00	MWF	Altg	106 Taylor Charles C
---	-------	-----	------	----------------------

309A Arranging

02.0 Cr

Prereq: 105C

1	11.00	TTh	Altg	301 Koenigstein Nicholas
---	-------	-----	------	--------------------------

309B Arranging

02.0 Cr

Prereq: 309A

1	12.00	TTh	Altg	106 Intravaia Lawrence J
---	-------	-----	------	--------------------------

312 Composition

02.0 TO 06.0 Cr

Prereq: Mus 105C AND Consent of Instr

1	01.00	F	0555	203 Oldfield Willard A
---	-------	---	------	------------------------

2	01.00	F	0555	203 Bottje Will G
---	-------	---	------	-------------------

318A Conducting

02.0 Cr

1	01.00	TTh	Altg	116 Strawn Richard
---	-------	-----	------	--------------------

318B Conducting

02.0 Cr

Prereq: 318A

1	01.00	TTh	Altg	106 Stroud James
---	-------	-----	------	------------------

- 326B Analysis** **02.0 Cr**
Prereq: 326A
1 12.00 TTh Altg 116 McWilliams Bernard H
2 02.00 TTh Altg 106 Werner Kent
- 340 Priv App Mus** **01.0 TO 04.0 Cr**
Prereq: 3 Qtrs at Previous Level on Same Instr or Consent
See MUS 140 for listing.
- 341 Accompanying Lab** **01.0 TO 06.0 Cr**
1 11.00 W Altg 301 Kiel Joan
- 346 Opera Workshop** **02.0 TO 36.0 Cr**
1 03.00 TTh Altg 116 Marvin Marajeau
03.00-04.50 F Altg 115 Marvin Marajeau
07.00-10.00 PM WTh Altg 116 Marvin Marajeau
- 357B Music Hist & Lit** **03.0 Cr**
Prereq: Mus 105C, 106, And Jr Standing
1 10.00 TWThF Altg 116 Poulos Helen E
- 357C Music Hist & Lit** **03.0 Cr**
Prereq: Mus 105C, 106, AND Jr Standing
1 02.00 MTWTh Altg 116 Underwood Jervis
- 365A Chamber Mus-Vocal** **01.0 Cr**
Prereq: Consent of Instructor
1 To be Arranged Pressley Dan Nelson
2 To be Arranged Kingsbury Robert W
- 365B Chamber Mus-String** **01.0 Cr**
1 To be Arranged Strawn Richard G
- 365C Chamber Mus-Woodwnd** **01.0 Cr**
1 12.00 MWF 0555 7 Underwood Jervis
- 365D Chamber Mus-Brass** **01.0 Cr**
1 To be Arranged Franklin Lawrence
02.00 TTh Altg 114 Olsson Phillip
- 365E Chamber Mus-Percuss** **01.0 Cr**
1 12.00 MW Altg 114 Hanes Michael D
- 370 Am Folk Music** **03.0 Cr**
1 09.00 MWF Lawson 131 Eddins John M
- 405 Sem-Instrum Mus Ed** **03.0 Cr**
Prereq: Mus 305I
1 12.00 MWF Altg 301 Koenigstein Nick
- 414 Collegium Musicum** **02.0 TO 06.0 Cr**
Prereq: Music Concentration And Or Consent of Department
1 07.00-09.00 PM M 0415 105 Boe John M
To be Arranged Boe John M
- 440 Priv App Mus** **01.0 TO 04.0 Cr**
Prereq: 3 Qtrs at Previous Level on Same Instr or Consent
See MUS 140 for listing.
- 441A Counterpoint** **02.0 Cr**
Prereq: 105C
1 10.00 TTh Altg 106 Bottje Will G
- 441B Counterpoint** **02.0 Cr**
Prereq: 105C
1 10.00 WF Altg 106 Werner Warren Kent
- 444 Intermediate Comp** **02.0 TO 06.0 Cr**
Prereq: 312-6
1 01.00 F 0555 203 Oldfield Willard A
2 01.00 F 0555 203 Bottje Will G
- 447A Electronic Music** **03.0 Cr**
Prereq: Gsa 361 OR Mus 499-3 OR Con Sent of Instr
1 12.00 MWF 0555 203 Bottje Will G
- 451 Teach Gen Class Mus** **03.0 Cr**
1 01.00 MWF Altg 106 Gordon Roderick
- 461 Teach Tech and Mat** **02.0 Cr**
1 10.00 WF Altg 301 Kageff Burt Keith
2 12.00 TTh Altg 301 Grizzell Mary Jane
- 468 Music Productions** **02.0 TO 12.0 Cr**
1 01.00 TTh Shry 110 Wallace Mary Elaine
- 471A Ethnomusicology** **03.0 Cr**
Prereq: Gsb 102A-4, Anth 275D-4 OR Consent of Instructor
1 07.00-09.30 PM T Altg 106 Maring Joel M
- 481 Readings in Theory** **01.0 TO 06.0 Cr**
1 To be Arranged Eddins John
- 482 Read in Hist & Lit** **01.0 TO 06.0 Cr**
1 To be Arranged Poulos Helen
- 483 Read in Mus Educ** **01.0 TO 06.0 Cr**
1 To be Arranged Gordon Roderick D
- 499 Independent Study** **01.0 TO 12.0 Cr**
Prereq: Consent of Instructor
1 To be Arranged Gordon Roderick D
- 501 Int Grad St in Mus** **03.0 Cr**
1 11.00 MWF Lib 217 Boe John
- 502B Analytic Techniques** **02.0 Cr**
Prereq: Mus 502A
1 10.00 TTh Altg 115 Mueller Robert E
- 506 Classical Music** **03.0 Cr**
1 02.00 MWF Altg 115 Barwick Steven
- 531 Adv Composition** **02.0 TO 09.0 Cr**
Prereq: 444-6
1 01.00 F 0555 203 Oldfield Willard A
2 01.00 F 0555 203 Bottje Will G

- 535 Contemporary Idioms** 03.0 Cr
 1 09.00 MWF Altg 115 Bottje Will G
- 540 Priv App Mus** 01.0 TO 04.0 Cr
 Prereq: 3 Qtrs at Previous Level on Same Instr or Consent
 See MUS 140 for listing.
- 545 Pedagogy-Mus Theory** 03.0 Cr
 1 01.00 MWF Altg 115 Mueller Robert
- 546 Musical Aesthetics** 03.0 Cr
 1 12.00 MWF Altg 115 Floyd Sam
- 556 Adv Conducting** 02.0 TO 06.0 Cr
 1 To be Arranged Kingsbury Robert W
 2 To be Arranged Stroud James
- 566 Inst Ensemble** 01.0 TO 12.0 Cr
 1 To be Arranged Stroud James
 2 To be Arranged Siener Melvin
- 567 Vocal Ensemble** 01.0 TO 12.0 Cr
 1 To be Arranged Kingsbury Robert W
- 568 Opera Workshop** 02.0 TO 12.0 Cr
 1 03.00 TTh Altg 116 Marvin Marajeau
 03.00-04.50 F Altg 115 Marvin Marajeau
 07.00-10.00 PM WTh Altg 116 Marvin Marajeau
- 595 Music Document** 01.0 TO 09.0 Cr
 1 To be Arranged Gordon Roderick
- 598 Graduate Recital** 06.0 Cr
 1 To be Arranged Gordon Roderick D
- 599 Thesis** 03.0 TO 09.0 Cr
 1 To be Arranged Gordon Roderick D

Occupational Education (OE)

- 201B Communications** 04.0 Cr †
 1 09.00 TTh Tech D 130 Huck John F
 01.00-02.50 W Tech D 130 Huck John F
- 302 Constr Mtds Pri Tch** 04.0 Cr
 1 10.00 T Pull I 14 Shields Bill J
 08.00-10.50 MW Pull I 14
 2 10.00 W Pull I 14 Shields Bill J
 08.00-10.50 TTh Pull I 14
- 303 Diversified Crafts** 04.0 Cr
 1 01.00-03.50 MW Pull I 14 Jenkins James Jr
 03.00 T Pull I 14 Jenkins James R
 2 01.00-03.50 TTh Pull I 14 Jenkins James Jr
 03.00 W Pull I 14 Jenkins James Jr
 3 06.00-09.00 PM TTh Pull I 14 Jenkins James Jr
- 305A Behav of Materials** 04.0 Cr †
 1 08.00 MW Pull I 14 Bortz Richard F
 08.00-09.50 F Pull I 14 Bortz Richard F
- 307 Power Transmiss Sys** 04.0 Cr †
 1 10.00 MF Tech A 122 Sullivan James A
 09.00-10.50 W Tech D 122 Sullivan James A
- 310A Electronics-Instrum** 04.0 Cr †
 1 01.00 MTh Pull I 14
 01.00-02.50 T Pull I 14
- 319 Occupat Internship** 03.0 TO 24.0 Cr
 1 To be Arranged Bittle Raymond E
 2 To be Arranged Bittle Raymond E
 3 To be Arranged Bittle Raymond E
 4 To be Arranged Bittle Raymond E
 5 To be Arranged Bittle Raymond E
- 419 Stu Tch in Occ Prog** 04.0 TO 16.0 Cr
 Prereq: Oe 319-12, 490
 1 To be Arranged Huck John F
- 425 Practicum** 02.0 TO 12.0 Cr
 Prereq: 20 Hrs in Specialty
 1 To be Arranged Bittle Raymond E
- 430 Special Problems** 02.0 TO 08.0 Cr
 Prereq: Consent of Instr and Co-Ordinator
 1 To be Arranged Bailey Larry J
- 485 Prin-Phil Vo Tec Ed** 03.0 Cr
 1 06.00-08.30 PM M Tech A 221 Ramp Wayne S
 Crosslisted With Ag I,Heed,S Ed,Sec 485

- 488 Anal For Occup Ed** 03.0 Cr
 Prereq: 12 Hrs in Teaching Specialty
 1 11.00 MWF Tech A 310 Buila Theodore
 2 06.00-09.00 PM Th Tech A 208 Bortz Richard F
- 489 Org of Subj Matter** 03.0 Cr
 Prereq: Oe 488
 1 11.00 MWF Tech A 308 Sullivan James A
 2 06.00-08.30 PM W Tech A 208 Weisman Lawrence
- 490 Prin Occup Teach** 03.0 Cr
 Prereq: 12 Hrs in Teaching Specialty
 1 09.00 MWF Tech D 130 Rosenbarger Maxine
 2 06.00-08.30 PM T Tech D 130 Rosenbarger Maxine
- 493 Av Media For Occ Ed** 03.0 Cr
 1 06.00-08.30 PM Th Tech D 130 Shields Bill J
 2 06.00-08.30 PM M Tech D 130 Shields Bill J
- 500B Leg Org & Ad Occ Ed** 04.0 Cr
 1 06.00-09.00 PM T Tech A 208 Nystrom Dennis C
- 510 Plan Oe Facilities** 04.0 Cr
 1 06.00-09.00 PM W Tech D 130
- 519 Internship** 01.0 TO 24.0 Cr
 1 To be Arranged
- 540 Res in Occ Ed** 04.0 Cr
 1 09.00-12.00 S Tech A 208 Erickson John H
- 541 Occup Info and Guid** 04.0 Cr
 1 06.00-09.00 PM Th Tech A 310 Ramp Wayne S
 Crosslisted With Guid 541

- 570 Special Investigat** 02.0 TO 06.0 Cr
 1 To be Arranged Bailey Larry J
- 580 Seminar** 01.0 TO 09.0 Cr
 1 To be Arranged Ramp Wayne S
- 599 Thesis** 01.0 TO 09.0 Cr
 1 To be Arranged Huck John F
- 600 Dissertation** 01.0 TO 48.0 Cr
 1 To be Arranged Erickson John H

Physical Education for Men (PEM)

- 100A M Teach Swimming** 02.0 Cr
 1 08.00 MW Pull P 61 Carroll Peter J
 08.00 Th Tech A 420 Carroll Peter J
- 100E M Tch Basic Rhythms** 01.0 Cr
 1 08.00 WF Arena 555 Franklin Cecil C
- 100F M Teach Exercise** 02.0 Cr
 1 12.00 MW Arena 555 Good Larry
 12.00 Th Arena 123
- 100H M Teach Basketball** 02.0 Cr
 1 01.00 MTW Arena 555 Ellis Walter
 01.00 F Arena 125 Ellis Walter
- 100K M Teach Gymnastics** 02.0 Cr
 1 10.00 MTWTh Arena 555 Meade William
- 100M M Teach Wrestling** 02.0 Cr
 1 08.00-09.50 M Arena 555 Long Linn L
 08.00 TTh Arena 123 Long Linn L
- 171 Varsity Basketball** 02.0 Cr
 1 03.00 MTWThF Arena 555 Lambert Paul M
- 174 Varsity Gymnastics** 02.0 Cr
 1 03.00 MTWThF Arena 555 Meade William T
- 177 Varsity Swimming** 02.0 Cr
 1 03.00 MTWThF Pull P 61
- 179 Varsity Wrestling** 02.0 Cr
 1 03.00 MTWThF Arena 555 Long Linn L
- 201 Orient-Pract P E** 02.0 Cr
 Prereq: Admission Into Teacher Ed Prog
 1 10.00-11.50 T Arena 125 Ackerman Kenneth J
 10.00 Th Arena 125 Ackerman Kenneth J
- 221 Rec Act Indoor** 01.0 Cr
 1 01.00 TTh Pull 102

†Elective Pass/Fail

230A Begin Tech Ballet	02.0 Cr					475E Ind Res-Phsl of Ex	02.0 TO 04.0 Cr
1 To be Arranged						1 To be Arranged	Knowlton Ronald G
See Pew 230A For Registration						475F Ind Res-Hist & Phil	02.0 TO 04.0 Cr
						1 To be Arranged	Shea Edward J
230B Intermed & Adv Ballet	02.0 TO 22.0 Cr					500 Tech Research	04.0 Cr
Prereq: Pem 230A OR Consent of Instr						1 09.00 MTWTh Gym 204	Thorpe Joanne Lee
						Crosslisted With Pew 500	
1 To be Arranged						504 Research Projects	04.0 Cr
See Pew 230B For Registration						Prereq: 500 OR Equiv	
						1 To be Arranged	Wilkinson James J
303A Kinesiology	03.0 Cr					508 Admin Inter Athletc	04.0 Cr
Prereq: Gsa 209, Phsl 300						1 07.00-10.00 PM W Arena 125	Stotlar John W
1 10.00-11.50 TTh Tech A 220						513 Motor Lrng-Phy Skil	04.0 Cr
2 11.00 MW Arena 125						Prereq: Grad Status, Consent of Instr	
11.00-12.50 F Tech A 405A						1 04.00 MTWTh Gym 204	Zimmerman Helen
						Crosslisted With Pew 513	
303B Kinesiology	03.0 Cr					520 Metabolic Anal-Hum	04.0 Cr
Prereq: Pem 303A						Prereq: Pem 420	
1 10.00 MWF Arena 125						1 07.00-10.00 PM T Arena 125	Knowlton Ronald G
						Crosslisted With Pew 520	
305 Pe-Atypical Student	03.0 Cr					525 Reading in P E	01.0 TO 06.0 Cr
Prereq: Phsl 300						1 To be Arranged	Shea Edward J
1 10.00 TTh Arena 123						599 Thesis	01.0 TO 09.0 Cr
One Hour Tba						Prereq: Pem 500 OR Equiv	
						1 To be Arranged	Shea Edward J
318 Water Safety Instr	01.0 Cr					600 Dissertation	02.0 TO 48.0 Cr
Prereq: Current Sr Lifesaving Certification						Prereq: Pem 500 OR Equiv	
1 11.00-12.30 MWF Pull P 61						1 To be Arranged	Knowlton Ronald G
11.00 T Tech A 420							
Crosslisted With Pew 318							
320 Phsl Muscular Act	04.0 Cr					Physical Education for Women (PEW)	
Prereq: Gsa 301						115B Activity- Badminton	01.0 Cr
1 01.00 MWTh Arena 125						1 12.00 MWF Gym 207	
01.00-02.50 T Tech A 405A						115C Activity-Basketball	01.0 Cr
Restricted-Pem 320 For Undergrads Only						1 10.00-11.30 TTh Gym 207	West Charlotte
						2 11.00-12.30 TTh Gym 207	West Charlotte
331B Th Baseball Coach	02.0 Cr					115J Social-Square Dance	01.0 Cr
Prereq: 100I OR Proficiency						1 08.00 MWF Gym 114	
1 10.00 TTh Tech A 422						115O Activity-Tumb & Gym	01.0 Cr
						1 12.00-01.30 TTh Gym 207	Potter Mary K
331C Th Track-Fld Coach	02.0 Cr					115P Activity-Volleyball	01.0 Cr
Prereq: 100J OR Proficiency						1 11.00-12.30 WF Gym 207	Thorpe Joanne
1 08.00 TTh Arena 125						209 Rhythmic Analysis	02.0 Cr
						Prereq: Pew 115F, & Pew 115H	
350 M-M Teach Pe El Sch	03.0 Cr					1 08.00 TTh Gym 208	Crosslisted With Thea 209
1 09.00 M Arena 555						210 Motor Learning	02.0 Cr
09.00 TWTh Arena 123						Prereq: Soph Standing	
354 Org-Adm Phy Ed-Athl	03.0 Cr					1 09.00 WF Gym 203	Zimmerman Helen
1 08.00 M Arena 125						213 Stage Movement	03.0 Cr
08.00-09.50 F Arena 125						1 12.00 MTWThF Comm 045	
						Crosslisted With Thea 213	
355A Assisting Technique	02.0 Cr					230A Begin Tech Ballet	02.0 Cr
Prereq: Jr Yr & Consent of Instr						1 03.00-04.30 MTWTh Gym 206	
1 06.30-07.50 PM M Arena 125						Crosslisted With Thea 230A	
One Hr Tba						230B Intermed & Adv Ballet	02.0 TO 22.0 Cr
355B Assisting Technique	02.0 Cr					Prereq: Pew 230A AND Consent of Instr	
Prereq: Pem 355A						1 04.00-05.30 MTWTh Gym 206	
1 06.30-07.50 PM M Arena 125						Crosslisted With Thea 230B	
One Hour TBA							
376 Care-Prev Ath Inj	03.0 Cr						
Prereq: Phsl 300							
1 12.00 MTWTh Arena 125							
475A Ind Res-Dance	02.0 TO 04.0 Cr						
1 To be Arranged							
475B Ind Res-Kinesiology	02.0 TO 04.0 Cr						
1 To be Arranged							
475C Ind Res-Measurement	02.0 TO 04.0 Cr						
1 To be Arranged							
475D Ind Res-Motor Devel	02.0 TO 04.0 Cr						
1 To be Arranged							

240 Theo-Tech Cont Dnce 02.0 TO 24.0 Cr
Prereq: Gse 113D OR Pew 115H
1 10.00-11.30 TWThF Pull 42
Crosslisted With Thea 240

302 Teaching Practicum 01.0 Cr ‡
Prereq: Consent of Dept & Jr Standing
1 To be Arranged Blackman Claudia Jo

304C Methods-Teach Sport 03.0 Cr
Prereq: Pew 115C AND 210
1 03.00 MWF Gym 207 Blackman Claudia Jo

304D Method-Teach Sports 02.0 Cr
Prereq: Pew 115O AND 210
1 02.00-03.30 TTh Gym 207 Potter M K
2 03.00-04.30 TTh Gym 207 Potter M K

304F Method-Teach Sports 03.0 Cr
Prereq: Pew 115P AND 210
1 02.00 MWF Gym 207

309A Teach-F-S-Sq Dance 03.0 Cr
Prereq: Pew 115F, 115J
1 08.00 MWF Gym 208 Davies Dorothy R
Crosslisted With Thea 309A

309B Teach-Modern Dance 03.0 Cr
Prereq: Pew 115H, 209, AND 210
1 12.00 MWF Gym 208

313 Dance Production 04.0 Cr
Prereq: Gse 113E OR Consent of Instr
1 02.00-03.50 MW Pull 42 Gordon Lonny J
Crosslisted With Thea 313

316 Advanced Swimming 01.0 Cr
Prereq: Pew 115L
1 09.00-10.30 TTh Pull P 61
Pew 316 Open to Men & Women

318 Water Safety Instr 01.0 Cr
Prereq: Current Sr Lifesaving Certification
1 To be Arranged Carroll Peter J
See Pem 318 For Registration

319 Tchg Elem Sch Act 04.0 Cr
Prereq: Psc 301 OR Guid 305
1 09.00 TWTh H Ec 102
09.00 F Pull 102
Sec 1 Restr to Early Childhood Majors
2 10.00 TTh H Ec 102
10.00 WF Pull 102
Sec 2 Restr to Sp.E.Majors
3 11.00 TTh Pull 102
11.00 WF Pull 102
Sec 3 Restr to Sp.E.Majors
4 01.00 MTWTh H Ec 102
5 02.00 MT H Ec 102
02.00 WTh Gym 208
6 04.00-05.50 TTh H Ec 201

351 Pe-Special Students 02.0 Cr
Prereq: Jr Standing
1 12.00 TTh Gym 204 Cotten Sarah Ellen

475C Ind Res-Measurement 02.0 TO 04.0 Cr
1 To be Arranged West Charlotte

475D Ind Res-Motor Devel 02.0 TO 04.0 Cr
1 To be Arranged

475E Ind Res-Phsl of Ex 02.0 TO 04.0 Cr
1 To be Arranged Knowlton Ronald G

475F Ind Res-Hist & Phil 02.0 TO 04.0 Cr
1 To be Arranged Shea Edward J

500 Tech of Research 04.0 Cr
Prereq: Pew 400 OR Concurrent Enr in Pew 400
1 09.00 MTWTh Gym 204 Thorpe Joanne Lee
Crosslisted With Pem 500

504 Research Projects 04.0 Cr
Prereq: 500 OR Equiv
1 To be Arranged

508 Admin Inter Athletic 04.0 Cr
1 07.00-09.50 PM W Arena 125

513 Motor Lrng-Phy Skil 04.0 Cr
Prereq: Grad Student & Consent of instr
1 04.00 MTWTh Gym 204 Zimmerman Helen
Crosslisted With Pem 513

520 Metabolic Anal-Hum 04.0 Cr
Prereq: Pew 420 OR Equiv
1 07.00-09.30 PM T Arena 125 Knowlton Ronald G
Crosslisted With Pem 520

525 Readings 01.0 TO 06.0 Cr
Prereq: Consent of Instr and Dept chairman
1 To be Arranged Thorpe Joanne Lee

599 Thesis 01.0 TO 09.0 Cr
Prereq: Pew 500 OR Equiv
1 To be Arranged Thorpe Joanne Lee

600 Dissertation 02.0 TO 48.0 Cr
Prereq: Pew 500 OR Equiv
1 To be Arranged Thorpe Joanne Lee

Philosophy (PHIL)

200 Types of Phil 04.0 Cr †
1 09.00 MW H Ec 201 Singh Bhagwan B
09.00 TTh H Ec 208

301 Phil of Religion 04.0 Cr †
1 03.00 MTWTh Faner 1136 Howie John

311 Phil & Rel of India 03.0 Cr †
1 01.00 MWF Faner 1136 Singh Bhagwan B

342 Social Philosophy 04.0 Cr †
1 10.00 MTWTh Faner 1136 Schedler George

378 Marxism-Contm World 04.0 Cr †
1 11.00 MTWTh Faner 1006 Gillan Garth

382 Graeco-Rom Med Phil 03.0 Cr †
1 11.00 MWF H Ec 201 Eames S M
2 01.00 MWF H Ec 201 Diefenbeck James A

386 Early American Phil 03.0 Cr †
1 02.00 MWF H Ec 118 Hahn Lewis Edwin

400 Contemporary Mind 04.0 Cr †
1 07.00-09.30 PM M H Ec 208 Schilpp Paul A

420 Theory of Logic 04.0 Cr †
Prereq: 320
1 10.00 MTWTh H Ec 203 Plochmann G K

432 Philosophy of Math 04.0 Cr †
Prereq: 15 Hrs in Math or Phil 320
1 10.00-11.50 TTh H Ec 118 Audi Michael N
Crosslisted With Math 432

460 Adv Phil of Art 04.0 Cr †

Prereq: Gsc 207 OR Phil 360 & 6 Courses in Fine Arts

1 04.00-06.30 F H Ec 211 Morawski Stefan

472A 17TH Century Phil 04.0 Cr †

Prereq: Gsc 383 OR Consent of Dept

1 02.00 MTWTh Faner 1030 Kelly Matthew

473B 18TH Century Phil 04.0 Cr †

Prereq: Gsc 383 OR Consent of Dept

1 03.00 MTWTh Faner 1030 Diefenbeck James A
Kant**490 Special Problems 02.0 TO 12.0 Cr†**

Prereq: Consent of Inst Req in All cases

1 To be Arranged Hahn Lewis Edwin

2 01.00 MTWTh H Ec 122 Mituskovic Ben

Prereq: Waived For Sect 2, Topic Husserl

497B Honors 04.0 Cr †

Prereq: 497A

1 04.00-06.30 W H Ec 211 Kelly Matthew
Topic Ancient Phil**500 Metaphysics 04.0 Cr**

1 07.00-09.30 PM W H Ec 211 Plochmann G K

512 Phil of Culture 04.0 Cr

1 04.00-06.30 T H Ec 211 Liu Shu-Hsien

530 Theory of Knowledge 04.0 Cr

1 04.00-06.30 W H Ec 122 McClure George T

570 American Idealism 04.0 Cr

1 07.00-09.30 PM T H Ec 211 Howie John

575B Phenomen & Exist Phil 04.0 Cr

1 04.00-06.30 M H Ec 211 Gillan Garth J

590 Gen Grad Seminar 02.0 TO 16.0 Cr

1 To be Arranged Hahn Lewis Edwin

2 07.00-09.30 PM M H Ec 211 Eames S M

Topic-James

3 07.00-09.30 PM T H Ec 118 Clark David

Topic-Lang & Phil Method

591 Readings in Phil 01.0 TO 05.0 Cr

Prereq: Consent of Instr

1 To be Arranged Hahn Lewis Edwin

599 Thesis 02.0 TO 09.0 Cr

1 To be Arranged Hahn Lewis Edwin

600 Dissertation 03.0 TO 48.0 Cr

1 To be Arranged Hahn Lewis Edwin

Physiology (PHSL)**300 Human Anatomy 04.0 Cr**

1 11.00 MTWTh Lawson 101

2 01.00 MTWTh Lawson 101

410B Advanced Anatomy 05.0 Cr

Prereq: Consent of Instr

1 02.00-03.50 MTThF LS I 130

414 Physiol of Speech 04.0 Cr

Prereq: Consent of Instr Required For grad Students

1 10.00 M LS II 250 Kaplan Harold M

10.00 TTh LS I 113

10.00-11.50 F LS I 113

Crosslisted With Sp&A 314

417A Prin Pharmacology 04.0 Cr

Prereq: Basic Courses in Chem & Biol

1 08.00 MWF LS II 146 Gass George Hiram

10.00-11.50 F LS II 158

2 08.00 MWF LS II 146 Gass George Hiram
10.00-11.50 T LS II 158**430B Cellular Physiology 03.0 Cr**

1 11.00 MWF LS II 146 Dunagan Tommy

450 Special Problems 01.0 TO 16.0 Cr

Prereq: Consent of Department

1 To be Arranged

460B Mammalian Phsl 05.0 Cr

1 08.00 MWF LS I 113 Kaplan Harold M

08.00-09.50 TTh LS I 113

2 08.00 MWF LS I 113 Kaplan Harold M

09.00-10.50 MW LS I 113

465B Biophysics 03.0 Cr

Prereq: Phsl 465A

1 09.00 MWF LS II 130 Richardson Alfred W

500 Adv Sem in Phsl 01.0 Cr

1 04.00 T LS II 146 Dunagan Tommy

521 Read or Spec Res 01.0 TO 04.0 Cr

1 To be Arranged

540A Adv Compar Physiol 04.0 Cr

Prereq: Grad Crs-Chem & Biol-Includ Phsl 433-Equiv Con Ins

1 01.00 MWF LS II 146 Miller Donald M

02.00-03.50 M LS II 158

580E Endocr & Pharm 02.0 TO 03.0 Cr

Prereq: Adequate Background in Biol Sci & Consent of Instr

1 11.00 TTh LS II 146 Browning Ronald

599 Thesis Research 01.0 TO 09.0 Cr

1 To be Arranged

600 Doctoral Diss Res 01.0 TO 48.0 Cr

1 To be Arranged

Physics and Astronomy (PHYS)**111B College Phys-Honors 03.0 Cr †**

Prereq: Concurrent Enr in Phys 111B

1 02.00 TWTh Park 308 Zimmerman J R

02.00 M Park 308 Walker Ronald E

2 02.00 TWTh Park 308 Zimmerman J R

02.00 F Park 308 Walker Ronald E

112B College Phys Lab 01.0 Cr †

Prereq: Concurrent Enr in Phys 111

1 10.00-12.50 F Nkrs C 405 Brink Marcia B

2 06.00-08.50 PM M Nkrs C 405 Hightower Kenneth R

206A College Physics 03.0 Cr †

Prereq: Math 111B

1 09.00 MWF Park 309 Saporoschenko Mykola

09.00 T Park 309 Hightower Kenneth R

2 09.00 MWF Park 309 Saporoschenko Mykola

09.00 Th Park 309 Hightower Kenneth R

206B College Physics 03.0 Cr †

Prereq: Phys 206A

1 08.00 MTWF Park 308 Cutnell John D

2 08.00 MWThF Park 308 Cutnell John D

3 11.00 MWF Park 308 Johnson Kenneth W

11.00 T Park 308

4 11.00 MWF Park 308 Johnson Kenneth W

11.00 Th Park 308

5 01.00 MWF Park 308 Johnson Kenneth W

01.00 T Park 308

6 01.00 MWF Park 308 Johnson Kenneth W

01.00 Th Park 308

7 03.00 MWF Park 308 Schlecht Richard G

03.00 T Park 308

8 03.00 MWF Park 308 Schlecht Richard G

03.00 Th Park 308

9 06.00-07.25 PM MW Park 308 Gruber Bruno J

06.00 T Park 308 Gruber Bruno J

206C College Physics		03.0 Cr †		300 Intro Modern Phys		04.0 Cr †					
Prereq: Phys 206A				Prereq: Phys 111 OR 206 OR 211							
1	10.00	MWF	Park	309	Cutnell John D	1	03.00	MWF	Tech A	120	Schlecht Richard G
	10.00	Th	Park	309			02.00	Th	Tech A	120	
2	10.00	MWF	Park	309	Cutnell John D		03.00-05.50	Th	Nkrs C	404	Wedding William
	10.00	T	Park	309		2	03.00	MWF	Tech A	120	Schlecht Richard G
3	03.00	MWF	Park	309	Foglio Mario E		02.00	Th	Tech A	120	
	03.00	T	Park	309			07.00-09.50 PM	Th	Nkrs C	404	Watson Philip C
4	03.00	MWF	Park	309	Foglio Mario E	302 Astronomy - Honors		03.0 Cr †			
	03.00	Th	Park	309		Prereq: Math 150B & One-A101,Phys 111A,206A,211A OR Consent					
207A College Phys Lab		01.0 Cr †									
Prereq: Concurrent Enr in Phys 206A											
1	02.00-04.50	T	Nkrs C	403	Matsuura Shojiro	1	03.00	MWF	Nkrs C	410	
2	02.00-04.50	Th	Nkrs C	403	Somolinos Alfredo S	305B Intro Elec Theory		03.0 Cr †			
3	06.00-08.50 PM	T	Nkrs C	403	Lau Richard A	Prereq: Math 305A OR Cons Instr & Phys111 or 206 OR 211					
207B College Phys Lab		01.0 Cr †									
Prereq: Concurrent Enr in Phys 206B											
1	08.00-10.50	T	Nkrs C	405	Lau Richard A	1	02.00	MWF	Park	301	Saproschenko Mykola
2	08.00-10.50	M	Nkrs C	405		309 Electric Circuits		03.0 Cr †			
3	08.00-10.50	W	Nkrs C	405	Mian S N	Prereq: Phys 111C OR 206C OR 211C					
4	11.00-01.50	Th	Nkrs C	405	Chandrasekhar H S	1	10.00	MWF	Park	301	Zitter Robert N
5	02.00-04.50	Th	Nkrs C	405	Watson Philip C	310 Light		03.0 Cr †			
6	02.00-04.50	W	Nkrs C	405	Chandrasekhar H S	Prereq: Phys 111B OR 206B OR 211B					
7	06.00-08.50 PM	T	Nkrs C	405	Ho Fat Duen	1	03.00	MWF	Nkrs A	458	Borst Walter L
8	06.00-08.50 PM	Th	Nkrs C	405	Samuel M Thomas	311 Optics Lab		01.0 Cr †			
207C College Phys Lab		01.0 Cr †				Prereq: Phys 310 OR Concurrent Enr in phys 310					
Prereq: Concurrent Enr in Phys 206C											
1	12.00-02.50	T	Nkrs C	407	Ho Fat Duen	1	02.00-04.50	T	Nkrs C	406	Borst Walter L
2	12.00-02.50	Th	Nkrs C	407	Ho Fat Duen	2	02.00-04.50	Th	Nkrs C	406	
3	06.00-08.50 PM	W	Nkrs C	407	Brink Marcia B	312 Elec Circ Lab		02.0 Cr †			
211A University Physics		03.0 Cr †				Prereq: Phys 309 OR Conc Enrollment					
Prereq: Math 150B OR Conc Enrollment											
1	01.00	MWF	Park	309	Zitter Robert N	1	09.00-11.50	TTh	Nkrs C	406	Watson
	01.00	T	Park	309		404A Physical Electronic		03.0 Cr †			
2	01.00	MWF	Park	309	Zitter Robert N	Prereq: Phys 304, 305, and 401 OR Consent of Instr					
	01.00	Th	Park	309		1	08.00	MWF	Nkrs C	410	Watson Richard Elvis
211B University Physics		03.0 Cr †				410A Intro to Em Wave Th		03.0 Cr †			
Prereq: Phys 211A						Prereq: Phys 305 AND 310					
1	09.00	MWF	Park	308	Bose Subirk	1	11.00	MWF	Nkrs A	458	Henneberger W C
	09.00	T	Park	308		415C Modern Physics		03.0 Cr †			
2	09.00	MWF	Park	308	Bose Subirk	Prereq: Phys 415B					
	09.00	Th	Park	308		1	10.00	MWF	Nkrs A	160	Borst Walter L
3	10.00	MWF	Park	308	Schlect Richard G	418 Mod Physics Lab		01.0 TO 04.0 Cr †			
	10.00	T	Park	308	Bockelmann Helmut K	1 To be Arranged		Zitter Robert N			
4	10.00	MWF	Park	308	Schlect Richard G	420 Special Projects I		02.0 TO 05.0 Cr †			
	10.00	Th	Park	308	Vermani Satyendra K	Prereq: Phys 301 AND 305					
211C University Physics		03.0 Cr †									
Prereq: Phys 211A											
1	08.00	MWF	Park	309	Nickell Wm E	1	To be Arranged				
	08.00	T	Park	309	Watson Richard Elvis	2	11.00	MWF	Park	301	
2	08.00	MWF	Park	309	Nickell Wm E	449B Serv Inst-Phys Teac		01.0 Cr †			
	08.00	Th	Park	309	Watson Richard Elvis	Prereq: Consent of Dept					
212A University Phys-Lab		01.0 Cr †									
Prereq: Concurrent Enr in Phys 211A											
1	08.00-10.50	T	Nkrs C	403	Matsuura Shojiro	1	09.00-11.50	S	Park	301	Nickell Wm E
2	08.00-10.50	Th	Nkrs C	403	Matsuura Shojiro	510B Classical Mechanics		03.0 Cr			
3	02.00-04.50	W	Nkrs C	403	Halicki Steven J	Prereq: Phys 510A					
212B University Phys-Lab		01.0 Cr †									
Prereq: Concurrent Enr in Phys 211B											
1	08.00-10.50	Th	Nkrs C	405	Rabolt John F	1	10.00	MWF	Nkrs A	458	Nickle Harry H
2	11.00-01.50	T	Nkrs C	405	Mian S N	511B Math Meth of Phys		03.0 Cr			
3	02.00-04.50	T	Nkrs C	405		Prereq: Math 407 OR Equiv or Consent of Instr					
4	06.00-08.50 PM	W	Nkrs C	405	Chandrasekhar H S	1	01.00	MWF	Nkrs A	458	Bose Subirk
212C University Phys-Lab		01.0 Cr †				520 Special Projects		02.0 TO 05.0 Cr			
Prereq: Concurrent Enr in Phys 211C						Prereq: Consent of Instr					
1	09.00-11.50	Th	Nkrs C	407		1	To be Arranged				
2	09.00-11.50	T	Nkrs C	407	Bockelmann Helmut K	530B Electromag Theory		03.0 Cr			
						Prereq: Phys 530A					
1	12.00	MWF	Nkrs C	410	Foglio Mario E	531B Quantum Mechanics		03.0 Cr			
						Prereq: Math 407, Phys 415 OR Consent of Instr					
1	09.00	MWF	Tech A	122	Sanders Frank C Jr						

532B Adv Quantum Mech	03.0 Cr	359 Intern Program	03.0 TO 05.0 Cr
Prereq: Phys 532A		Prereq: Jr Standing	
1 10.00 MWF Nkrs C 410 Henneberger W C		1 To be Arranged	Courts Gerald D
540B Nuclear Physics	03.0 Cr	381 Plant Science Sem	01.0 Cr
Prereq: Phys 540A		Prereq: Senior Standing	
1 01.00 MWF Tech B 20		1 04.00 T Ag 168 Varsa Edward C	
550B At and Mol Spectra	03.0 Cr	390 Spec Stud Plants	01.0 TO 06.0 Cr
Prereq: Phys 550A		Prereq: Consent of Dept Chairman	
1 09.00 MWF Nkrs C 410 Gruber Bruno J		1 To be Arranged	Courts Gerald D
560B Stat Mechanics	03.0 Cr	391 Honors in Plant Ind	01.0 TO 06.0 Cr
Prereq: Phys 560A		Prereq: Jr Stand,4.0 Gpa-4.25 IN Maj & Consent of Dept	
1 11.00 MWF Nkrs C 410		1 To be Arranged	Courts Gerald D
575 Grad Seminar	01.0 TO 04.0 Cr	401 Soil Physics	04.0 Cr
1 To be Arranged		Prereq: P1ss 301	
580 Sel Topics Phys	03.0 TO 06.0 Cr	1 02.00 MWF Ag 170 Jones Joe H	
1 04.00-05.30 WF Nkrs C 410		02.00-03.50 Th Ag 167 Jones Joe H	
592 Colloquy in Mol Sci	01.0 Cr	406 Radioisotopes	05.0 Cr
1 04.00-05.30 M Nkrs B 440 Henneberger W C		Prereq: General Chem & Biochem or Equiv	
597 Spec Topics-Mol Sci	03.0 TO 45.0 Cr	1 09.00 MWF Ag 170 Tweedy James A	
Prereq: Admission to Mol Sci Doctoral prog & Consent of Inst		08.00-09.50 TTh Ag 171 Tweedy James A	
1 12.00 T Nkrs C 410		424A Soil Microbiology	03.0 Cr †
11.00-12.50 Th Nkrs C 410		Prereq: One Cours in Microbiology or Soils	
598 Spec Proj-Mol Sci	03.0 TO 25.0 Cr	1 10.00 MWF Ag 170 Varsa Edward C	
Prereq: Admission to Mol Sci Doctoral prog & Consent of Inst		424B Soil Micro Lab	02.0 Cr
1 To be Arranged	Gruber Bruno J	Prereq: P1ss 424A OR Concurrent Enrollment	
599 Thesis	01.0 TO 09.0 Cr	1 12.00-01.50 TTh Ag 181 Varsa Edward C	
1 04.00 TTh Nkrs C 410		440 Plant Propogation	05.0 Cr
To be Arranged		Prereq: P1ss 264	
600 Dissertation	01.0 TO 48.0 Cr	1 08.00 MWF Ag 170 Maleike Raymond	
Prereq: Admission to Advanced Study in molecular Science		08.00-09.50 TTh Ag 181 Maleike Raymond	
1 03.00 TTh Nkrs C 410		2 08.00 MWF Ag 170 Maleike Raymond	
To be Arranged		10.00-11.50 TTh Ag 181 Maleike Raymond	
Plant and Soil Sciences (PLSS)		520 Readings	01.0 TO 06.0 Cr
109 Prin-Field Crop Pro	04.0 Cr †	Prereq: Consent of Dept	
1 01.00 MWF Ag 216 Elkins Donald M		1 To be Arranged	Courts Gerald D
10.00-11.50 Th Ag 171 Elkins Donald M		533 Gro Dev in Plants	05.0 Cr
2 01.00 MWF Ag 216 Elkins Donald M		Prereq: Bot 320 OR Consent of Instr	
01.00-02.50 Th Ag 171 Elkins Donald M		1 01.00 MWF Ag 170 Coorts Gerald D	
264 Gen Horticulture	04.0 Cr †	03.00-04.50 TTh Ag 181 Coorts Gerald D	
1 08.00 MThF Ag 168 Hillyer Irvin George		575 Research	01.0 TO 06.0 Cr
08.00-09.50 W Ag 181 Hillyer Irvin George		Prereq: Consent of Dept	
2 08.00 MThF Ag 168 Hillyer Irvin George		1 To be Arranged	Courts Gerald D
10.00-11.50 W Ag 181 Hillyer Irvin George		581 Seminar	01.0 TO 06.0 Cr
3 08.00 MThF Ag 168 Hillyer Irvin George		1 04.00 W Ag 170 Stucky Donald J	
01.00-02.50 W Ag 181 Hillyer Irvin George		588 Internat Grad Stud	01.0 TO 12.0 Cr
301 Soil Science	05.0 Cr †	Prereq: Consent of Dept	
Prereq: One Course in Chem		1 To be Arranged	Courts Gerald D
1 12.00 MWThF Ag 168 Satchell Donald P		590 Spec Studies Pl Ind	04.0 Cr
08.00-09.50 T Ag 167 Satchell Donald P		1 12.00 MWF Ag 170 Tweedy James A	
2 12.00 MWThF Ag 168 Satchell Donald P		599 Thesis	01.0 TO 09.0 Cr
12.00-01.50 T Ag 167 Satchell Donald P		1 To be Arranged	Courts Gerald D
3 04.00 MTWTh Ag 166 Satchell Donald P		Portuguese (PORT)	
08.00-09.50 F Ag 167 Satchell Donald P		135B Port Conversation	01.0 Cr
4 04.00 MTWTh Ag 166 Satchell Donald P		Prereq: Concurrent Gsc 135B	
01.00-02.50 F Ag 167 Satchell Donald P		1 To be Arranged	Ekker
315 Plant Genetics	04.0 Cr †	201B Intermediate Port	03.0 Cr
Prereq: Gsa 201B		Prereq: Port 201A	
1 03.00 MTF Ag 170 Kang Manjit Singh		1 To be Arranged	Mcbride Maria-Odilia
02.00-03.50 W Ag 171 Kang Manjit Singh			
316 Small Fruits	04.0 Cr		
Prereq: An Introductory Biol Course or Consent of Dept			
1 11.00 MW Ag 170 Mowry James B			
08.00-09.50 F Ag 181 Mowry James B			
11.00 T Ag 216			

Presidents Scholars (PR S)

251B Honors Seminar 04.0 Cr

1 01.00-02.50 TTh Faner 3010 Mcfarlin Harold
Crosslisted With Hist 251

351A Honors Seminar 04.0 Cr

1 09.00 TTh LS II 330 Shepherd Benjamin
10.00-11.50 Th LS II 181
Reproductive System: Struc, Funct & Main in Mammal

2 09.00-12.00 S LS II 480 Pappelis Aristotle
Instrumentation in the Life Sciences-3 Cr Only

3 02.00 MWThF Tech B 20 Hunsaker Worthen
Games & Assorted Applications of Mathematics-4 Cr

351B Honors Seminar 04.0 Cr

1 09.00-10.50 MW H Ec 3 Rich Vernon
Criminal Justice: the Consumer's Perspective

2 10.00-11.50 TTh Faner 2006 Keyes Jane
The Sociology of Utopia

3 07.00-10.00 PM W Comm 2012 Lynch & Oglesbee
The Socializing Effects of the Media

351C Honors Seminar 04.0 Cr

1 02.00-03.50 TTh Faner 1122 Hillegas Mark
Utopian Dreams and Nightmares

351E Honors Seminar 03.0 Cr

1 08.00-09.50 TTh Gym 203 Cotton Sally
Fitness For Healthful Living

2 07.00-10.00 PM Th Arena 127 Knowlton Ron
Human Ecology and Physical Efficiency

399 Honors Project 02.0 TO 15.0 Cr

Prereq: Consent of Pr S Program

1 To be Arranged

499 Undergrad Hon Thes 03.0 TO 09.0 Cr

Prereq: Approval of Pres Schol Prog & Depts Concerned

1 To be Arranged

Psychology (PSYC)

101 Dev Effect Relation 04.0 Cr

1 01.00 F Wham 308 Moreland John R
10.00-11.50 MW Faner 3010
Sec 1 Restricted to Males

2 01.00 F Wham 308 Moreland John R
10.00-11.50 MW Faner 2204
Sec 2 Restricted to Females

3 01.00 F Wham 308 Moreland John R
10.00-11.50 TTh Faner 3010
Sec 3 Restricted to Males

4 01.00 F Wham 308 Moreland John R
10.00-11.50 TTh Faner 2204
Sec 4 Restricted to Females

5 01.00 F Wham 308 Moreland John R
01.00-02.50 MW Faner 3113
Sec 5 Restricted to Males

6 01.00 F Wham 308 Moreland John R
01.00-02.50 MW Faner 2204
Sec 6 Restricted to Females

7 01.00 F Wham 308 Moreland John R
01.00-02.50 TTh LS II 228
Sec 7 Restricted to Males

8 01.00 F Wham 308 Moreland John R
01.00-02.50 TTh Park 301
Sec 8 Restricted to Females

9 01.00 F Wham 308 Moreland John R
03.00-04.50 MW Faner 2204
Sec 9 Restricted to Males

10 01.00 F Wham 308 Moreland John R
03.00-04.50 MW Faner 2008
Sec 10 Restr to Females

106A Drug Abuse-Help Rel 04.0 Cr ‡

Prereq: Consent of Instr

1 02.00-03.50 MW H Ec 120 Vollmer William

106C Drug Abuse-Help Rel 04.0 Cr ‡

Prereq: Consent of Instr

1 04.00-05.50 MW H Ec 104 Vollmer William

211A Prin-Meth of Psyc 04.0 Cr

Prereq: Gsb 202

1 08.00 MWTh Wham 308 Delaney Richard
08.00-09.50 T LS II 130

2 08.00 MWTh Wham 308 Delaney Richard
08.00-09.50 F Pull 318

3 12.00 MWF Lawson 121 Schmeck Ronald R
11.00-12.50 T LS II 450

4 12.00 MWF Lawson 121 Schmeck Ronald R
11.00-12.50 Th LS II 450

211B Prin-Meth of Psyc 04.0 Cr

Prereq: Psyc 211A

1 10.00 MWF Park 111 Irwin Donald
09.00-10.50 T LS II 228

2 10.00 MWF Park 111 Irwin Donald
09.00-10.50 Th Tech A 120

295 Undergrad Seminar 01.0 TO 18.0 Cr

Prereq: Consent of Instructor

1 To be Arranged Carrier Neil

301 Child Psych 04.0 Cr †

Prereq: Gsb 202

1 08.00-09.50 TTh Pull 34 Somervill John W

2 02.00-03.50 MTh Ag 214

3 04.00 MTWTh Lawson 221 Dunckley Candida

303 Adolescent Psych 04.0 Cr †

Prereq: Gsb 202

1 03.00-04.50 MW Lawson 201

304 Psych Matur-Old Age 04.0 Cr †

Prereq: Gsb 202

1 03.00-04.50 TTh Lawson 121

305 Psych Personality 04.0 Cr †

Prereq: Gsb 202

1 09.00 MTWTh Wham 308 Tinsley Howard E A

2 12.00 MWThF Pull 34 Dunckley Russell

3 01.00-02.50 MW Park 204 Depue Richard

4 02.00 MWThF 0720 102

307 Social Psychology 04.0 Cr †

Prereq: Gsb 202

1 10.00 MTThF Lawson 221 Mcneel Steven

2 01.00 MWThF Lawson 221 Mcneel Steven

311 Exp Psych Learn 04.0 Cr

Prereq: Psyc 211B

1 09.00 MTTh LS II 250 Meltzer Donald

09.00-10.50 F LS II 69

2 03.00 MWF LS II 228 Schmeck Ronald R

03.00-04.50 Th LS II 69

314 Exp Psyc - Phsl 04.0 Cr

Prereq: Gsb 202 & Gsa301, Not Take concurrently With A302

1 11.00 MWF LS II 228 Levitt Robert A

10.00-11.50 Th LS II 69

‡ Elective Pass/Fail

316 Exper Psyc- Social	04.0 Cr								
Prereq: Psyc 211B, Psyc 307									
1 02.00-03.50	WF	Faner	1024	Donnerstein Marcia					
320 Industrial Psych	04.0 Cr †								
Prereq: Gsb 202									
1 09.00	MTWTh	Lawson	201	Westberg William C					
322 Personnel Psych	04.0 Cr †								
Prereq: Gsb 202									
1 08.00-09.50	W	Lawson	231	Purcell Thomas David					
08.00-09.50	F	Lawson	201						
323 Psyc-Employee Relat	04.0 Cr †								
Prereq: Gsb 202									
1 03.00-04.50	TTh	Lawson	201	Westberg William C					
330 Psyc Appl Pers Adj	04.0 Cr								
Prereq: 8 Hrs Psyc									
1 01.00-02.50	MTh	LS II	226	Ladd Clayton Eugene					
2 03.00-04.50	TTh	LS II	226	Ladd Clayton Eugene					
399B Res & Inv - Honors	01.0 TO 12.0 Cr								
Prereq: Consent of Dept Chairman									
1 10.00-11.50	Th	LS II	228	Ehrenfreund David					
Consent of the Department of Psychology is necessary for unclassified graduate students to register for 400 and 500 level courses in PSYC.									
404 Theories of Percep	04.0 Cr								
Prereq: Psyc 211B OR Consent of Instr									
1 10.00-11.50	TTh	LS II	285D	Lit Alfred					
415 Psychopharmacology	04.0 Cr								
Prereq: Gsb 202, Gsa 301 & Chem 121A OR Psyc 314									
1 01.00-02.50	M	LS II	228	Levitt Robert					
01.00-02.50	Th	LS II	430						
431 Psychopathology	04.0 Cr †								
Prereq: Psyc 305 OR Consent of Instr									
1 04.00	MTWTh	0720	102	Rasche Richard					
2 04.00	MTWTh	0720	102	Rasche Richard					
Above Sect Restricted to Psyc Majors									
440 Th of Personality	04.0 Cr †								
Prereq: Psyc 305 OR Consent of Instr									
1 01.00-02.50	MW	Park	111	Rasche Lois					
2 01.00-02.50	MW	Park	111	Rasche Lois					
Above Sect Restricted to Psyc Majors									
461 Adv Social Psych	04.0 Cr								
Prereq: Psyc 307 OR Consent of Instr									
1 03.00-04.50	MW	LS II	250	Donnerstein Edward I					
479 Animal Behavior	04.0 Cr								
Prereq: Gsa 209 OR Equivalent									
1 09.00	MWTh	Ag	132	Waring George					
09.00-10.50	T	LS II	325						
Crosslisted With An I, Zool 479									
490 Indepen Projects	01.0 TO 16.0 Cr ‡								
Prereq: Consent of Instr									
1 To be Arranged									
495 Selected Topics	01.0 TO 18.0 Cr								
Prereq: Consent of Instr									
1 03.00-04.50	TTh	LS II	430	O'Donnell James P					
The Above Section May be Taken For 4.0CR Only									
522B Res Des & Inference	04.0 Cr								
Prereq: Psyc 522A									
1 10.00	MWF	LS II	224	Pitz Gordon F					
10.00-11.50	Th	LS II	250						
526 Exper Design - Psyc	04.0 Cr								
Prereq: Math 410A AND B, Psyc 522									
1 01.00-02.50	MF	LS II	224	Ramanaiah Nerella V					
536 Fund of Counseling	04.0 Cr								
Prereq: Consent of Instr									
1 01.00-02.50	W	LS II	228	Harren Vincent A					
01.00-02.50	F	LS II	130						
537 Couns Psychotherapy	04.0 Cr								
Prereq: Psyc 530 AND Consent of Instr									
1 11.00	MF	LS II	250	Harren & Schill					
11.00	Th	LS II	226						
10.00-11.50	T	LS II	226						
539 Exper Psychotherapy	04.0 Cr								
Prereq: Psyc 536, 537, OR Consent of instructor									
1 10.00-11.50	TTh	Wham	301A	Ladd Clayton Eugene					
543B Psychodiagnostic II	02.0 Cr								
Prereq: Psyc 543A									
1 09.00	M	LS II	228	Schill & Rafferty					
09.00-10.50	W	LS II	250	Schill & Rafferty					
590 Readings-Psyc	01.0 TO 16.0 Cr								
Prereq: Consent of Dept									
1 To be Arranged									
591 Research in Psyc	01.0 TO 36.0 Cr								
Prereq: Consent of Dept									
1 To be Arranged									
593E Pract-Clin Psyc	01.0 TO 18.0 Cr								
Prereq: Consent of Instr in Charge									
1 To be Arranged									
2 To be Arranged									
Sect 1&2-Advanced Students									
3 To be Arranged									
Post Intern									
4 01.00-03.50	Th	0481	202	Rimm David C					
5 01.00-03.50	Th	0481	202	Shoemaker Donald					
593F Pract-Couns Psyc	01.0 TO 18.0 Cr								
Prereq: Consent of Instr in Charge									
1 To be Arranged									
2 To be Arranged									
3 To be Arranged									
593J Pract-Child Psyc	01.0 TO 18.0 Cr								
Prereq: Consent of Instr in Charge									
1 To be Arranged									
593L Pract-Teaching Psyc	01.0 TO 18.0 Cr								
Prereq: Consent of Instr in Charge									
1 12.00	T	LS II	228	Carrier Neil Alan					
595 Advanced Seminar	01.0 TO 18.0 Cr								
Prereq: Consent of Dept									
1 To be Arranged									
2 To be Arranged									
3 To be Arranged									
4 To be Arranged									
5 To be Arranged									
6 To be Arranged									
7 To be Arranged									
8 To be Arranged									
9 03.00-04.50	MW	LS II	130	O'Donnell James					
599 Thesis	01.0 TO 09.0 Cr								
1 To be Arranged									
600 Dissertation	01.0 TO 45.0 Cr								
1 To be Arranged									

Radio-Television**(R - T)****300M R-T Writ-Perf-Prod 05.0 Cr**

1 09.00 MWF Lawson 151 Olson Thomas O
Additional Meetings Tba

300P Program & Analysis 05.0 Cr †

1 11.00 MTWThF Lawson 121 Dybvig Homer Eugene

300S Foundations of R-T 05.0 Cr †

1 03.00 MTWThF Lawson 221 Lynch Charles T

302 Basic Radio Product 02.0 Cr

Prereq: C Grade in 300M, P, and S

1 01.00 T Comm 1046 Frank Alan

02.00-03.50 W Comm 52C Frank Alan

2 01.00 T Comm 1046 Frank Alan

02.00-03.50 Th Comm 52C Kisak Fred

303 Basic Tv Production 03.0 Cr

Prereq: C Grade in 300M, P, and S

1 12.00 M Comm 1046 Baker Barry

12.00-03.50 T Comm 1015 Baker Barry

2 12.00 M Comm 1046 Baker Barry

12.00-03.50 W Comm 1015 Mampre Virginia

3 12.00 M Comm 1046 Baker Barry

12.00-03.50 Th Comm 1015 Kisak Fred

310 Radio - Tv News 03.0 Cr

Prereq: C Grade in 300M, P, And S

1 09.00 MWF Comm 1046 Brown William E

335 Catv Program-Prod 04.0 Cr

Prereq: C Grade in R-T 300M,P,S, R-T325

1 07.00-09.50 PM TTh Comm 1017 Terwische David K

340 Analy-Broadcast Pro 04.0 Cr

Prereq: C Grade in 300M, P, and S

1 10.00 MTWTh Comm 1046 Lynch Charles T

2 12.00 MTWTh Comm 1022 Lynch Charles T

351 Progs and Audiences 03.0 Cr

Prereq: C Grade in 300M, P, and S

1 01.00 MWF Comm 1046 Dybvig Homer Eugene

352 Laws and Policies 03.0 Cr

Prereq: C Grade in 300M, P, and S

1 04.00 MWF Lawson 121 Oglesbee Frank W

360 Radio Announcing 03.0 Cr

Prereq: B Grade in 300M OR Cons, C Grade in 300P,S & Thea203

1 10.00 MWF Comm 52C Hildreth Richard

361 Tv Announcing 03.0 Cr

Prereq: B Grade in 300M OR Cons, C Grade in 300P,S & Thea203

1 09.00 MWF Comm 1015 Hildreth Richard

Lab Tba

363 Intermed Radio Prod 04.0 Cr

Prereq: C Grade in 300M, P, and S, And 302

1 01.00-02.50 T Comm 1016 Terwische David

01.00-03.50 Th Comm 1016 Terwische David

2 01.00-02.50 W Comm 1016 Querciagrossa Jerry

07.00-09.50 PM M Comm 1016 Querciagrossa Jerry

369 Tv Directing 04.0 Cr

Prereq: C Grade in 300M,P and S,303,340 AND 374

1 08.00-11.50 T Comm 1046 Rochelle David B

2 08.00-11.50 W Comm 1046 Roscetti Bernard F

3 08.00-11.50 Th Comm 1046 Rochelle David B

370 Tv Newsfilm Product 03.0 Cr

Prereq: C Grade in 300M,P and S

1 10.00-11.50 TTh Comm 1022 Byrd Phil

Additional Meetings Tba

2 01.00-02.50 WF Comm 1017 Norwood Donald J

Additional Meetings Tba

374 Studio Operation-Tv 02.0 Cr

Prereq: C Grade in 300M, P, and S, And 303

1 05.00 T Comm 1046 Roscetti Bernard F

Lab Tba

375 Individual Study 01.0 TO 02.0 Cr

Prereq: C Grade in 300M, P, & S and Consent of Instructor

1 To be Arranged

377 R-Tv Advertising 03.0 Cr

Prereq: C Grade in 300M, P, & S

1 03.00 MWF Comm 1046 Dybvig Homer Eugene

380 Adv Newsfilm Prod 02.0 Cr

Prereq: C in R-T 300P,300S,300M,370 OR C&P 355 AND Consent

1 06.00-08.50 PM M Comm 1056C Norwood Don

2 To be Arranged Norwood Don

383 Broadcast Writing 04.0 Cr

Prereq: C Grade in 300M,P,&S,And 302,303

1 11.00-12.50 TTh Comm 1046 Oglesbee Frank W

2 02.00-03.50 TTh Comm 1046 Terwische David K

384 R-T Practicum 02.0 Cr

Prereq: Varies According to Chosen sequence

1 12.00 W Comm 1046 Kurtz John

386 Adv Radio Product 03.0 Cr

Prereq: C Grade in 300M,P,S&302,340,Thea 203& Fcc 3RD Ph Lic

1 04.00 TTh Comm 1046 Garry Kenneth J

To be Arranged Garry Kenneth J

387 Adv Tv Production 04.0 Cr

Prereq: C Grade in 300M,P,S& 303, 340,369,374,383, & Consent

1 08.00 T Comm 1056C Olson Thomas O

Additional Meetings Tba

390 Broadcast Sta Mgt 05.0 Cr

Prereq: C Grade in 300M,P,S & 351,352,377

1 11.00 MWF Comm 1046 Kurtz John L

11.00 TTh Comm 1021 Kurtz John L

393 Radio,Tv,&Society 03.0 Cr

Prereq: C Grade in 300M,P, & S & Completion of 144 Hours

1 01.00 MWF Lawson 121 Shipley Charles W

467 Radio-Tv Prod Surv 03.0 Cr

1 08.00 MWF Comm 1015 Robbins Buren C

R-T 467 Restr to Non-Majors Only

470 Document Film Prod 04.0 Cr ‡

Prereq: C Grade in 300M,P, & S & 370 OR C&P 355

1 10.00-11.50 M Wham 301A Norwood Donald J

Labs Tba

475 Individual Study 01.0 TO 08.0 Cr

Prereq: C Grade in 300M,P, & S, and Consent

1 To be Arranged Olson Thomas O

481 Itv Adm,Prod & Util 04.0 Cr

Prereq: C Grade in 300M,P, & S

1 03.00-04.50 MW Comm 1017 Rehwaldt Walter R

Recreation and Outdoor Education (REC)**300 Intro to Recreation 04.0 Cr**

Prereq: Restricted to Consent of Dept

1 08.00 MTWF Wham 206 Olson

2 01.00 MTWF Wham 203 Olson

301 Outdoor Education 04.0 Cr

Prereq: Rec 300 AND Rec 305 OR Consent of Dept

1 10.00-11.50 M Pull 118

09.00-11.50	W	Pull	118		
2 01.00-02.50	T	Wham	205		
01.00-03.50	Th	Wham	205		
302 Institutional Rec				04.0 Cr	
Prereq: Rec 305					
1 01.00	MTThF	Wham	201	Freeberg	
305 Programs in Rec				04.0 Cr	
Prereq: Rec 300 OR Consent of Dept					
1 09.00	MTWF	Wham	201	Olson	
315 Dramatics in Rec				03.0 Cr	
Prereq: Rec 300 AND Rec 305 OR Consent of Dept					
1 04.00-05.30	MW	Pull	34	Taylor	
320 Nature Interpret				04.0 Cr	
Prereq: Rec 300 AND Rec 305 OR Consent of Dept					
1 11.00	T	Wham	307		
08.00-11.30	F	Wham	307		
2 01.00	T	Wham	307		
01.00-04.30	Th	Wham	307		
335 Mus & Dance in Rec				03.0 Cr	
Prereq: Rec 305					
1 03.00-04.30	TTh	Pull	34		
380 Field Work				02.0 TO 08.0 Cr	
Prereq: 20 Hrs in Rec & Consent of instr					
1 To be Arranged				Abernathy	
425 Rec Areas and Fac				03.0 Cr	
Prereq: Rec 305					
1 02.00	MWF	Wham	112	Abernathy	
470 Sch & Comm Rec				04.0 Cr	
Prereq: Rec 300 AND Rec 305 OR Consent of Dept					
1 06.30-09.00 PM	W	Wham	208	Taylor	
480 Practicum-Outdr Ed				02.0 TO 16.0 Cr	
Prereq: Consent of Instructor					
1 To be Arranged				Nowak	
490 Internship in Rec				08.0 TO 16.0 Cr	
Prereq: 20 Hrs in Rec					
1 To be Arranged				Abernathy	
500 Prin of Rec				04.0 Cr	
1 06.30-09.00 PM	T	Wham	321	Olson	
520 Rec Admin Wkshop				04.0 Cr	
1 06.30-09.00 PM	T	Wham	305	Freeberg	
540 Plan Outdoor Areas				04.0 Cr	
Prereq: Rec 500					
1 06.30-09.00 PM	Th	Pull	35	Taylor	
560 Sem-Enir-Outdoor Ed				04.0 Cr	
Prereq: Consent of Instr					
1 To be Arranged				Nowak Paul	
596 Independent Study				02.0 TO 09.0 Cr	
1 To be Arranged				Freeberg	
599 Thesis				05.0 TO 09.0 Cr	
Prereq: Consent of Chairman					
1 To be Arranged				Freeberg	
Rehabilitation (REHB)					
414 Dev Emp Opport				01.0 TO 16.0 Cr	
Prereq: Special Standing or Consent of Instr					
1 To be Arranged				Vieceli Louis	
417 Rehb-Econ Deprived				04.0 Cr	
1 05.45-09.15	M	Wham	307	Schumacher Brockman	
486 Intro Behav Mod				04.0 Cr	
1 01.00	MTWTh	Wham	308	Sanders Dick	
490 Readings in Rehb				01.0 TO 06.0 Cr	
Prereq: Consent of Instr					
1 To be Arranged					
501B Rehb Administration				02.0 Cr	
Prereq: Consent of Instr					
1 05.45-07.25	T	Wham	210	Lee Robert Edward	
511 Vocational Choice				02.0 TO 04.0 Cr	
Prereq: Consent of Instr					
1 08.00-09.50	W	Wham	208	Bryson Seymour Lee	
08.00-09.50	F	Wham	112		
519 Sel, Place & Follow				02.0 TO 03.0 Cr	
Prereq: Consent of Instr					
1 10.00-11.50	F	Pull	316	Vieceli Louis	
521 Child Behavior				04.0 Cr	
Prereq: Consent of Instructor					
1 03.00-04.50	MW	Wham	329		
526 Complex Behavior				04.0 Cr	
Prereq: Consent of Instr					
1 04.00-05.50	MW	Wham	206	Hake Don F	
532 Asses Proc in Rehb				03.0 TO 04.0 Cr	
Prereq: Consent of Instr					
1 09.00-04.30	MTWThF	0406	102	Gardner Margaret S Bradshaw Harley E	
To be Arranged Above Section 3 Cr Only					
2 02.00-03.50	MW	Pull	118	Gardner Margaret S	
Additional Meeting Fridays Tba					
3 05.45-09.15	M	Cl	109	Allen Harry A Jr	
533 Behavior Change				04.0 Cr	
Prereq: Consent of Instr					
1 08.00-09.50	M	Wham	303	Sanders Richard M	
08.00-09.50	W	Wham	301B	Sanders Richard	
Students in 533 Should Enroll Concurrent With Rehb 585					
551 Gen Rehb Counseling				03.0 TO 04.0 Cr	
Prereq: Consent of Department					
1 To be Arranged				Bender Eleanor G	
552 Rehb Counseling Res				04.0 Cr	
Prereq: Rehb 551					
1 09.00-04.30	MTWThF	0406	102		
555 Rehab Couns-Men Ret				02.0 Cr	
Prereq: Rehb 551 OR Concurrent Enr in Rehb 551					
1 To be Arranged				Coyle Frank A Jr	
556 Group Procedures				02.0 TO 04.0 Cr	
Prereq: Rehb 551					
1 09.00-04.30	MTWThF	0433	101		
2 05.45-09.00	W	Lawson	101	Grenfell John E	
571 Sem in Sel Topics				01.0 TO 06.0 Cr	
Prereq: Consent of Dept					
1 To be Arranged				Poppen Roger L	
576 Sem in Behav Modifi				01.0 TO 12.0 Cr	
Prereq: Consent of Instr					
1 06.00-09.30 PM	T	Pull	41	Azrin Nathan H	
578 Sem in Corr Reh Co				01.0 TO 06.0 Cr	
Prereq: Consent of Instr					
1 07.00-09.00 PM	T	Wham	301A	Allen Harry A Jr	
585A Practicum in Rehab				01.0 TO 12.0 Cr	
Prereq: Consent of Instr					
1 To be Arranged				Lee Robert Edward	

585B Practicum in Rehab 01.0 TO 12.0 Cr
 Prereq: Consent of Instr
 1 To be Arranged Poppen Roger L

585C Practicum in Rehab 01.0 TO 24.0 Cr
 Prereq: Consent of Instr
 1 To be Arranged Schumacher Brockman

589 Internship in Rehab 00.0 TO 12.0 Cr
 Prereq: Rehb 585 AND Consent of Dept
 1 To be Arranged Gardner Margaret S

590 Independent Proj 01.0 TO 16.0 Cr
 Prereq: Consent of Instr
 1 To be Arranged Gardner Margaret

591 Research in Rehab 01.0 TO 16.0 Cr
 Prereq: Consent of Instr
 1 To be Arranged Schumacher Brockman

599 Thesis 01.0 TO 09.0 Cr
 Prereq: Consent of Instr
 1 To be Arranged

Religious Studies (RELS)

330B Hist Wes Rel Thought 03.0 Cr
 Prereq: Junior Standing or Consent of instructor
 1 09.00 TThF Wham 328 Hutch Richard A

331B Religion in America 03.0 Cr
 Prereq: Soph Standing or Consent of Instructor
 1 01.00 MWF Wham 319 Hutch Richard

342 Compar Mysticism 04.0 Cr
 1 10.00-11.50 MW Wham 328 Bengtson Dale

353 Soc Ethical Styles 04.0 Cr
 1 03.00-04.50 TTh Ag 224 Lemert Charles C

360B Rel Image- Visual 04.0 Cr
 1 02.00-03.50 WF LS II 330 Hayward John

376 Honors Reading- Rel 01.0 TO 04.0 Cr
 Prereq: Consent of Dept
 1 To be Arranged

Russian (RUSS)

136A Russ Conversation 01.0 Cr
 Prereq: Concurrent Gsc 136A
 1 01.00 Th Faner 2205

136B Russ Conversation 01.0 Cr
 Prereq: Concurrent Gsc 136B
 1 11.00 Th H Ec 106
 2 02.00 Th H Ec 120

201B Intermed Russian 03.0 Cr
 Prereq: Russ 201A
 1 09.00 MWF Faner 2008 Orechwa Olga

220B Inter Russ Conver 02.0 Cr
 Prereq: Gsc 136C OR Conc Registration in Any Qtr of 201
 1 09.00 TTh Faner 2006

308A Survey Russ Lit 04.0 Cr †
 Prereq: Russ 301 OR Approval of Dept
 1 10.00 MTWF Faner 2206 Orechwa Olga

330B Russ Culture 03.0 Cr
 Prereq: Russ 201C OR Equiv
 1 11.00 MWF Faner 2206 Kupcek Joseph R

416 Russ Poetry-1920 ON 04.0 Cr †
 Prereq: Russ 308B OR Consent of Dept
 1 02.00 MWF Whlr 214
 02.00 T Whlr 107

514B History- Russ Lang 03.0 Cr
 1 10.00 MWF Whlr 203 Kupcek Joseph R

520 Russ Ling Structure 04.0 Cr
 1 To be Arranged Kupcek Joseph R

Secondary Education (S ED)

310 Hist Prin of Sec Ed 04.0 Cr
 Prereq: Guid 305/Psyc 303, Admission to Tchr Ed Program
 1 08.00 MWThF Wham 326 Alston Melvin
 2 09.00 MWThF Wham 326 Keefer Daryle Earl
 3 10.00 MWThF Wham 326 Aikman Arthur
 4 11.00 MWThF Wham 326 Keefer Daryle Earl
 5 12.00 MWThF Wham 326 Jackson
 6 01.00 MWThF Wham 326 Fligor Ross Jean
 7 02.00 MWThF Wham 326 Alston Melvin O
 8 05.45-07.25 MW Wham 329 Aikman Arthur Loren
 9 07.35-09.00 PM TTh Pull 39 Fligor Ross J

312 Instr Anal & Field Wk 02.0 TO 08.0 Cr
 Prereq: Admission to Teacher Education Program & S Ed 310
 1 To be Arranged Dixon Billy G
 Restr to Cons of Prof Ed Exper

315 Sec Sch Teach Meth 04.0 Cr
 Prereq: S Ed 310 OR Concurrent Enroll
 1 09.00 MWThF Wham 205 Long Ruth A
 2 07.35-09.00 PM TTh Wham 328 Beasley John

340 Teach Read in H S 04.0 Cr
 Prereq: Guid 305
 1 09.00 MTWTh Wham 329 Dusenbery Miriam C
 2 11.00 MTWTh Wham 329 Dusenbery Miriam C

S ED 352—Student teachers are expected to be on duty in the public schools according to the calendar of the schools in which they are teaching. During the time in which University students are student teaching, it may therefore be necessary for them to follow a calendar different from the quarterly University Calendar. When this is necessary, the chairman of Professional Education Experiences will inform the students far enough in advance that they may make necessary arrangements.

352 Sec Stud Tch 08.0 TO 16.0 Cr
 1 To be Arranged Dixon Billy G
 Agriculture

2 To be Arranged Dixon Billy G
 Art

3 To be Arranged Dixon Billy G
 Biological Sciences

4 To be Arranged Dixon Billy G
 Business

5 To be Arranged Dixon Billy G
 English

6 To be Arranged Dixon Billy G
 Foreign Languages

7 To be Arranged Dixon Billy G
 Health Education

8 To be Arranged Dixon Billy G
 Home Economics

9 To be Arranged Dixon Billy G
 Instructional Materials

10 To be Arranged Dixon Billy G
 Journalism

11 To be Arranged Language Arts	Dixon Billy G	507 Readings in Reading	02.0 TO 04.0 Cr
12 To be Arranged Mathematics	Dixon Billy G	Prereq: Consent of Instr	
13 To be Arranged Music	Dixon Billy G	1 To be Arranged	Dusenbery Miriam C
14 To be Arranged Occupational Educational	Dixon Billy G	508 Develop Sel Areas	04.0 Cr
15 To be Arranged Physical Education	Dixon Billy G	1 06.30-09.00 PM T Wham 326	Long Ruth A
16 To be Arranged Physical Sciences	Dixon Billy G	509 Practicum in Rd	04.0 TO 08.0 Cr
17 To be Arranged Social Studies	Dixon Billy G	Prereq: S Ed 521C	
18 To be Arranged Speech	Dixon Billy G	1 To be Arranged	Dusenbery Miriam C
375A Ind Res-Curriculum	02.0 TO 04.0 Cr	510 Sem Probs Reading	04.0 TO 08.0 Cr
Prereq: S Ed 310 & Consent of Dept or appropriate Advisor		Prereq: Consent of Instr	
1 To be Arranged	Alston Melvin O	1 06.30-09.00 PM Th Wham 212	Hill Margaret
375B Ind Res-Instruction	02.0 TO 04.0 Cr	Crosslisted With Eled 510	
Prereq: S Ed 310 & Consent of Dept or appropriate Advisor		516 Intern in Reading	04.0 TO 12.0 Cr
1 To be Arranged	Alston Melvin O	Prereq: S Ed 509 AND 514	
375C Ind Res-Lang Arts	02.0 TO 04.0 Cr	1 To be Arranged	Dusenbery Miriam C
Prereq: S Ed 310 & Consent of Dept or appropriate Advisor		518 Supr of Prof Exper	04.0 Cr
1 To be Arranged	Dusenbery Miriam C	1 To be Arranged	Dixon Billy G
375D Ind Res-Science	02.0 TO 04.0 Cr	521B Diag-Cor Read Disab	04.0 Cr
Prereq: S Ed 310 & Consent of Dept or appropriate Advisor		Prereq: 505 or 440 or Concurrent Registration with 505 & Teaching	
1 To be Arranged	James Helen H	1 09.00-11.50 S Wham 144	Hill Margaret Keyser
375E Ind Res-Reading	02.0 TO 04.0 Cr	2 09.00-11.50 F Wham 212	Fishco Daniel T
Prereq: S Ed 310 & Consent of Dept or appropriate Advisor		561 Curriculum	04.0 Cr
1 To be Arranged	Dusenbery Miriam C	1 06.30-09.00 PM T Wham 203	
375F Ind Res-Soc Studies	02.0 TO 04.0 Cr	562 Sec Scho Curriculum	04.0 Cr
Prereq: S Ed 310 & Consent of Dept or appropriate Advisor		1 06.30-09.00 PM Th Wham 326	Keefer Daryle Earl
1 To be Arranged	Miller Harry G	564 Sec S Principalship	04.0 Cr
375G Ind Res-Prob S Ed	02.0 TO 04.0 Cr	1 06.30-09.00 PM T Wham 329	Mees John D
Prereq: S Ed 310 & Consent of Dept or appropriate Advisor		Crosslisted With Edaf 564	
1 To be Arranged	Alston Melvin O	566 Sem in Instruction	04.0 Cr
375H Ind Res-Jr High Met	02.0 TO 04.0 Cr	Prereq: Consent of Instr	
Prereq: S Ed 310 & Consent of Dept or appropriate Advisor		1 06.30-09.00 PM Th Wham 312	Alston Melvin O
1 To be Arranged	Jackson Michael	572 Res & Eval in S Ed	04.0 Cr
407A Mid & Jr High Sch	04.0 Cr	Prereq: Advanced Standing and Consent of Instr	
Prereq: S Ed 310		1 06.30-09.00 PM W Pull 41	James Helen H
1 06.30-09.00 PM W Wham 328	Jackson Michael R	575A Ind Res-Curriculum	02.0 TO 04.0 Cr
485 Prin-Phil Vo Tec Ed	03.0 Cr	1 To be Arranged	Alston Melvin O
Prereq: Student Teaching or Consent of Department		575B Ind Res-Supervision	02.0 TO 04.0 Cr
1 06.00-08.30 PM M Tech A 221	Ramp Wayne S	1 To be Arranged	Alston Melvin O
Crosslisted With Ag I,Heed,Oe,Sec 485		575C Ind Res-Lang Arts	02.0 TO 04.0 Cr
487 Tch Nat Sci-Sec Sch	04.0 Cr	1 To be Arranged	Dusenbery Miriam C
Prereq: S Ed 310 OR Concurrent		575D Ind Res-Science	02.0 TO 04.0 Cr
1 10.00-11.50 MW Pull 304	James Helen H	1 To be Arranged	James Helen H
488 Soc St in Sec Sch	04.0 Cr	575E Ind Res-Reading	02.0 TO 04.0 Cr
Prereq: S Ed 310 OR Concurrently		1 To be Arranged	Dusenbery Miriam C
1 01.00-02.50 MTh Wham 312	Beasley John B	575F Ind Res-Soc Studies	02.0 TO 04.0 Cr
2 06.30-09.00 PM W Wham 326	Beasley John B	1 To be Arranged	Miller Harry G
495 Prob Rel Disadv Yth	02.0 TO 04.0 Cr	575G Ind Res-Sec Educ	02.0 TO 04.0 Cr
Prereq: 310		1 To be Arranged	Alston Melvin O
1 06.30-09.00 PM M Wham 328	Long Ruth	575H Ind Res-Jr H Method	02.0 TO 04.0 Cr
		1 To be Arranged	Jackson Michael
		596 Independent Invest	05.0 TO 09.0 Cr
		1 To be Arranged	Fligor Ross Jean
		598 Practicum	02.0 TO 12.0 Cr
		Prereq: Consent of Dept	
		1 To be Arranged	Fligor Ross Jean
		599 Thesis	03.0 TO 09.0 Cr
		1 To be Arranged	Fligor Ross Jean
		600 Dissertation	01.0 TO 48.0 Cr
		1 To be Arranged	Miller & Mees

Secretarial and Business Education (SEC)

201A Typewriting		03.0 Cr	
1 08.00	TWThF Cl	13	Burger O June
2 11.00	MTThF Cl	13	
3 03.00	MTWTh Cl	13	Buboltz Van A
201B Typewriting		03.0 Cr	
Prereq: Sec 201A OR Equiv			
1 09.00	TWThF Cl	21	
2 12.00	MTWTh Cl	21	
221A Shorthand-Trans		04.0 Cr	
1 10.00	MTWThF Cl	17	
Additional Hrs Tba			
221B Shorthand-Trans		04.0 Cr	
Prereq: Sec 221A OR Equiv			
1 10.00	MTWThF Cl	24	Burger O June
Additional Hrs Tba			
221C Shorthand-Trans		04.0 Cr	
Prereq: Sec 221B OR Equiv			
1 10.00	MTWThF Cl	21	
Additional Hrs Tba			
241 Duplicating		01.0 Cr	
Prereq: Sec 201A OR Equiv			
1 11.00-12.50	F Cl	21	Rahe Harves
2 01.00-02.50	M Cl	21	Rahe Harves
243 Keypunch		01.0 Cr	
Prereq: Sec 201A OR Equiv			
1 09.00	F Cl	326	Burger O June
2 11.00	W Cl	326	Burger O June
3 02.00	M Cl	25	Burger O June
304 Adv Typewriting		03.0 Cr	
Prereq: Sec 201C OR Equiv			
1 01.00	MTWTh Cl	13	Anderson Marcia A
317 Data Proc in Bus Ed		04.0 Cr	
1 02.00	TWThF Cl	21	Burger O June
324A Adv Shorthand-Trans		04.0 Cr	
Prereq: Sec 221C OR Equiv			
1 10.00	MTWThF Cl	13	Anderson Marcia A
326 Executive Sec Proc		04.0 Cr	
Prereq: Sec 201C OR Equiv			
1 09.00	MTWThF Cl	13	Bauernfeind Harry B
341 Office Calc Mchns		04.0 Cr	
1 02.00	MTWThF Cl	17	Bauernfeind Harry D
351 Teach Typewriting		03.0 Cr	
Prereq: 304 OR Equiv			
1 02.00	MWTh Cl	13	Anderson Marcia A
353 Teach Gen Bus Subj		03.0 Cr	
1 04.00	TWTh Cl	17	Buboltz Van A
354 Tch Off Prac & Mach		04.0 Cr	
Prereq: 326 & 324 OR Equiv			
1 01.00	MTWTh Cl	17	Bauernfeind Harry D
412 Teach Data Proc		04.0 Cr	
Prereq: D P 101A OR Sec 417			
1 03.00	MTWTh Cl	21	Burger O June
485 Prin-Phil Vo Tec Ed		03.0 Cr	
Prereq: Student Teaching or Consent of Department			
1 06.00-08.30 PM	M Tech A	221	Bauernfeind Harry B
Crosslisted With Ag I,Heed, S Ed,Oe 485			
502 Res Bus Ed		04.0 Cr	
1 06.30-09.00 PM	W Cl	17	Rahe Harves C

591 Ind Res in Bus Ed 02.0 TO 05.0 Cr
Prereq: Consent of Instr

1 To be Arranged

Sociology (SOC)

301 Principles of Soc 04.0 Cr †
Prereq: Jr Standing

1 10.00	TTh	Wham	112	
10.00	W	Comm	1006	
10.00	F	Comm	1018	
2 01.00-02.50	TTh	LS II	250	Martin Thomas W

302 Contemp Soc Prob 04.0 Cr †
Prereq: One Course in Soc

1 10.00	TWThF	Wham	228	Alix Ernest K
2 01.00-02.50	TTh	Cl	328	Day Robert A
3 03.00	MTWTh	Wham	203	Fiedler Timothy

308 Stat For Soc Sci 04.0 Cr †
Prereq: Gsb 201B OR Soc 301 OR Consent of Instr

1 09.00	MW	Pull	34	Hawkes Roland
09.00-10.50	Th	Whlr	212	
2 09.00	MW	Pull	34	Hawkes Roland
09.00-10.50	F	Cl	328	
3 09.00	MW	Pull	34	Hawkes Roland
01.00-02.50	Th	Whlr	207	
4 09.00	MW	Pull	34	Hawkes Roland
01.00-02.50	F	Cl	328	

332 Social Organization 04.0 Cr †
Prereq: Soc 301

1 02.00-03.50	MW	Wham	201	Meddin Jay
---------------	----	------	-----	------------

335 Urban Sociology 04.0 Cr †
Prereq: Gsb 201B OR Soc 301

1 09.00-10.50	T	Nkrs C	218	Nall Frank C
09.00-10.50	Th	Whlr	113	Nall Frank C
2 12.00-01.50	T	Wham	326	Nall Frank C
12.00-01.50	Th	Wham	203	Nall Frank C
3 03.00-04.50	TTh	Comm	1022	Nall Frank C

340 The Family 04.0 Cr †
Prereq: Gsb 201B OR Soc 301

1 02.00-03.50	M	Wham	302	Hendrix Lewellyn
02.00-03.50	W	Ag	214	Hendrix Lewellyn

372 Criminology 04.0 Cr †
Prereq: Gsb 201B OR Soc 301

1 08.00	MTWTh	Cl	328	Fiedler Timothy
2 12.00	MTWTh	LS II	146	
3 01.00-02.50	MW	Wham	208	Kulman Kenneth
4 02.00	TWThF	Wham	210	Shelden Randall

396 Readings in Soc 01.0 TO 05.0 Cr †
Prereq: Consent of Instr

1 To be Arranged

396H Honors Readings-Soc 01.0 TO 04.0 Cr †
Prereq: Consent of Department

1 To be Arranged

406 Social Change 04.0 Cr †
Prereq: Two Courses in Soc or Consent of Instr

1 10.00-11.50	MW	Wham	201	Meddin Jay
---------------	----	------	-----	------------

424 Collective Behavior 04.0 Cr †
Prereq: Gsb 321 OR Consent of Instr

1 11.00-12.50	TTh	Wham	201	McGlynn Edward J
---------------	-----	------	-----	------------------

437 Soc Rural Develop 04.0 Cr †
Prereq: Two Courses in Soc or Consent of Instr

1 09.00-10.50	T	Whlr	212	Voth Donald E
09.00-10.50	Th	0720	107	Voth Donald E

438 Soc-Occupat & Prof 04.0 Cr †
Prereq: Two Courses in Soc or Consent of Instr

1 07.00-09.50 PM	Th	Wham	305	Rainey Michael
------------------	----	------	-----	----------------

† Elective Pass/Fail

- 451 Soc Thgt-Roman-Real** 04.0 Cr †
Prereq: Two Courses in Soc or Consent of Instr
- 1 01.00-02.50 WF Cl 326 Burger Thomas
- 453 Social Movements** 04.0 Cr †
Prereq: Two Courses in Soc or Consent of Instr
- 1 09.00-10.50 M Gym 203 Patterson Edgar L
09.00-10.50 W H Ec 120 Patterson Edgar L
- 454 Sociology of Scienc** 04.0 Cr †
Prereq: Two Courses in Soc or Consent of Instr
- 1 02.00-04.30 T Wham 201 Gaston Jerry C
- 473 Juvenile Delin** 04.0 Cr †
Prereq: Two Courses in Soc or Psyc or consent of Instr
- 1 12.00 TWThF Ag 154 Alix Ernest K
- 497 Senior Seminar** 04.0 Cr †
Prereq: Sr Standing With 20 Hrs Soc or Consent of Instr
- 1 01.00-02.50 M Wham 301A Lantz Herman R
01.00-02.50 W Wham 328 Lantz Herman R
2 03.00-04.50 MW Cl 326 Munch Peter A
- 498A Individual Research** 04.0 Cr †
Prereq: Sr Standing With 20 Hrs Soc & Consent of Instr
- 1 To be Arranged
- 498B Individual Research** 04.0 Cr †
Prereq: Sr Standing With 20 Hrs Soc & Consent of Instr
- 1 To be Arranged
- 498H Honors Ind Research** 01.0 TO 04.0 Cr †
Prereq: Consent of Department
- 1 To be Arranged
- 506 Sem Contemp Theo** 04.0 Cr
Prereq: 15 Hrs Soc or Consent of Instr
- 1 09.00-11.30 F Wham 305 Burger Thomas
- 529 Sampling & Infer** 04.0 Cr
1 11.00-12.50 TTh Cl 326 Dubeck Paula J
- 530 Topics in Soc Res** 02.0 TO 04.0 Cr
Prereq: Consent of Instructor
- 1 02.00-04.30 Th Wham 102B Gaston Jerry C
- 539 Soc of Bureaucracy** 04.0 Cr
Prereq: 15 Hrs of Soc or Consent of Instr
- 1 07.00-09.30 PM Th Cl 109 Martin Thomas W
- 545 Fam and Soc Change** 04.0 Cr
Prereq: 15 Hrs Soc, Including Soc 340, OR Consent of Instr
- 1 02.00-04.30 T Pull 35 Lantz Herman R
- 551 Sem-Soc of Religion** 04.0 Cr
Prereq: Consent of Instr
- 1 07.00-09.30 PM W Cl 25 Lemert Charles C
- 562 Deviance & Disorg** 04.0 Cr
Prereq: 15 Hrs of Soc or Consent of Instr
- 1 07.00-09.30 PM T Pull 35 Snyder Charles R
- 591 Individual Research** 02.0 TO 06.0 Cr
Prereq: Consent of Instr and Dept chairman
- 1 To be Arranged Snyder Charles R
- 596 Readings in Soc** 02.0 TO 12.0 Cr
Prereq: Consent of Instr and Dept chairman
- 1 To be Arranged Snyder Charles R
- 599 Thesis** 02.0 TO 09.0 Cr
Prereq: Consent of Dept Chairman
- 1 To be Arranged Snyder Charles R
- 600 Dissertation** 01.0 TO 48.0 Cr
Prereq: Consent of Dept Chairman
- 1 To be Arranged Snyder Charles R

Special Education

(SP E)

- 400 Exceptional Child** 04.0 Cr
Prereq: Psyc 301 OR 303 OR Consent of instr & Dept Chairman
- 1 11.00 MTWTh Wham 308
2 06.00-09.30 PM T Wham 308
- 410A Prob & Char Beh Dis** 04.0 Cr
Prereq: 400 OR Consent of Instr & Dept Chairman
- 1 09.00-10.50 TTh Park 204 Hisama Toshiaki
Admission to Teacher Education Program required
- 410B Prob Char Ment Ret** 04.0 Cr
Prereq: 400 OR Consent of Instr
- 1 09.00-10.50 MW Wham 302 Ewing Norma
Admission to Teacher Education Program required
- 410C Prob Char Gift Chld** 04.0 Cr
Prereq: Psyc 301 OR 303 OR Consent of instr
- 1 06.00-09.20 PM Th Wham 206 Casey John P
- 410E Prob Char Lrng Dis** 04.0 Cr
Prereq: 400 AND Consent of Instr and dept Chairman
- 1 06.00-09.20 PM T Pull 34 Brecht Richard
- 411 Ass & Remed Lrn Dis** 04.0 Cr
Prereq: Sp E 400 & Consent of Instr & Dept Chairman
- 1 11.00-12.50 T Wham 303 Teska James
11.00-12.50 Th Wham 305
2 01.00-02.50 MW Wham 305 Brecht Richard
3 06.00-09.20 PM M Pull 39 Somerville Mary Ann
- 413A Dir Obser-Behav Dis** 04.0 Cr
Prereq: Consent of Instr & Dept Chair
- 1 09.00-10.50 MW Wham 305 Hisama Toshiaki
- 413B Dir Ob of Mr Child** 04.0 Cr
Prereq: Sp E 410B OR A Major in Sp E
- 1 09.00-10.50 MW Pull 119
- 420A Met & Mat-Behav Dis** 04.0 Cr
Prereq: 410A & Consent of Instr & Dept Chairman
- 1 09.00-10.50 TTh Wham 303 Juul Kristen D
- 420B Meth & Mat Teach Mr** 04.0 Cr
Prereq: Consent of Instr-Take Qtr prior to Student Teach
- 1 09.00-10.50 TTh Wham 312 Breen Edward B
- 420E Meth Mat Lrng Dis** 04.0 Cr
Prereq: 410E & Consent of Instr & Dept Chairman
- 1 09.00-10.50 TTh Wham 305 Somerville Mary Ann
- 496 Read & Indep Study** 02.0 TO 08.0 Cr
Prereq: 400 & Consent of Staff & Dept chairman
- 1 To be Arranged
- 501A Sp Research Prob** 04.0 Cr
Prereq: Consent of Dept
- 1 10.00-11.50 S Pull 118 Stephens Wyatt E
Part One of Two Course Seq-Two Addit hrs Tba
- 501B Sp Research Prob** 04.0 Cr
Prereq: Consent of Dept
- 1 To be Arranged
- 518B Wkshp-Ed M R Child** 04.0 Cr
Prereq: 400 AND Consent of Instructor & Dept Chairman
- 1 06.00-09.30 PM W Pull 37 Rainey Dan S
- 518S Wkshp-Admin of Sp E** 04.0 Cr
Prereq: 400 AND Consent of Instructor & Dept Chairman
- 1 06.00-09.20 PM W Pull 118 Morgan Howard G

577 Practicum in Sp Ed 04.0 TO 12.0 Cr
Prereq: Sp E 410A,B,C, or E & Consent of Staff

1 To be Arranged Crowner James

580A Ed Malad Children 04.0 Cr
Prereq: 400 & Consent of Instr & Dept chairman

1 06.00-09.20 PM T Pull 119 Juul Kristen D

580B Ed of Ment Ret 04.0 Cr
Prereq: 400 & Consent of Instr & Dept chairman

1 06.00-09.20 PM T Pull 118 Stephens Wyatt E

591 Sem Ed-Phys Hdcp Ch 04.0 Cr
Prereq: Sp E 414 AND Consent of Instr

1 To be Arranged Morgan Howard G

596 Indep Investigation 04.0 TO 08.0 Cr
Prereq: Consent of Staff & Dept Chair

1 To be Arranged Stephens Wyatt E

599 Thesis 02.0 TO 09.0 Cr

1 To be Arranged

600 Dissertation 01.0 TO 48.0 Cr

1 To be Arranged Crowner James

Speech Pathology and Audiology (SP & A)

100 Speech Clinic 00.0 TO 02.0 Cr
Prereq: Consent of Instr

1 To be Arranged Hall Donald E

104 Training Spk Voice 04.0 Cr

1 08.00 MTThF Comm 1006

2 10.00 MTThF Comm 1006 Moncur John Paul

302 Artic Dev & Disord 04.0 Cr

Prereq: Sp&A 200 OR Concurrent Enroll

1 11.00 MTThF Comm 1006 Blache Stephen

314 Anat-Phsl Spch & Hear 04.0 Cr

1 10.00 M LS II 250 Anderson John

10.00 TTh LS I 113 Kaplan H M

10.00-11.50 F LS I 113 Kaplan H M

Crosslisted With Phsl 414

319 Stuttering 04.0 Cr

Prereq: Sp&A 302,303 OR Consent

1 01.00 MTThF Comm 1006 Bruten Gene

400 Ind Study-Sp & A 04.0 Cr

Prereq: Consent of Department Chairman

1 To be Arranged

401 Diag Proc-Spch Path 04.0 Cr

Prereq: 200 AND 314

1 09.00 MTThF Comm 1007 Hall Don

406 Hearing Tests 04.0 Cr

Prereq: 316 OR Consent

1 09.00 MTThF Comm 1006 Vogen Clifford

419 Comm Prob of H of H 04.0 Cr

Prereq: Sp&A 406 OR Consent of Instr

1 02.00 MTThF Comm 1006 Vogen Clifford

428 Sp Corr For Cl Tch 04.0 Cr

Prereq: Practising Teacher, Sr or Grad in Educ

1 03.00 MTThF Comm 1006 Anderson John

430 Clinic Articulation 02.0 TO 04.0 Cr

Prereq: Sp&A 302

1 To be Arranged

431 Clinic Pract Lang 02.0 TO 04.0 Cr

Prereq: Sp&A 303

1 To be Arranged

432 Clin-Hearing Rehab 02.0 TO 04.0 Cr
Prereq: 316, 406, AND 419

1 To be Arranged

Hall Don

435 Spch & Lang Diag 02.0 TO 04.0 Cr

Prereq: Sp&A 302,303 AND 401

1 To be Arranged

Hall Don

436 Clin-Hearing Diagno 02.0 TO 04.0 Cr

Prereq: 316 AND 406

1 To be Arranged

Copeland Al

511 Stutter Behav Thrpy 04.0 Cr

Prereq: Sp&A 510

1 03.00-04.50 TTh Comm 1009 Bruten Gene

513 Phon Acquis in Chil 04.0 Cr

Prereq: Consent

1 04.00-05.50 MW Comm 1009 Blache Stephen

515 Readings in Sp & A 04.0 Cr

Prereq: Advanced Standing

1 10.00-11.50 TF Comm 1009 Anderson John

519 Sem-Psychoacoustics 04.0 Cr

Prereq: Sp&A 406 AND 518 OR Consent of Instr

1 04.00-05.50 TF Comm 1007 Copeland Al

523 Voice Disorders 02.0 TO 04.0 Cr

Prereq: Sp&A 318 OR Equivalent

1 To be Arranged

525 Adv Audiology I 04.0 Cr

Prereq: 316 AND 406

1 02.00 MTThF Comm 1007 Copeland Al

530 Res Prob in Sp&A 04.0 Cr

Prereq: Advanced Standing

1 To be Arranged

532 Clin-Fluency Disord 02.0 TO 04.0 Cr

Prereq: 510 AND 511

1 To be Arranged Bruten Gene

541 Neuromuscular Disor 04.0 Cr

Prereq: Sp&A 540 & Consent

1 01.00-02.50 MTh Comm 1007 Pace Sue A

545 Tech-Syntact Impair 04.0 Cr

Prereq: 303 OR Consent

1 10.00-11.50 MTh Comm 1009 Pace Sue A

599 Thesis 02.0 TO 09.0 Cr

1 To be Arranged

600 Dissertation 01.0 TO 48.0 Cr

1 To be Arranged

Spanish (SPAN)

140A Span Conversation 01.0 Cr

Prereq: Concurrent Gsc 140A

1 09.00 Th Faner 1132

2 10.00 Th Whlr 214

3 11.00 Th Whlr 203

4 12.00 Th Whlr 214

5 01.00 T Gym 204

6 02.00 T Whlr 203

7 03.00 T Whlr 107

140B Span Conversation 01.0 Cr

Prereq: Concurrent Gsc 140B

1 09.00 T Faner 2008

2 09.00 Th Faner 2010

3 10.00 T Gym 204

4 10.00 Th Gym 204

5 11.00 Th Whlr 214

6 12.00	Th	Whlr	107
7 12.00	T	Whlr	107
8 01.00	T	Whlr	214
9 02.00	T	Gym	203
10 03.00	T	Gym	204

140C Span Conversation**01.0 Cr**

Prereq: Concurrent Gsc 140C

1 09.00	Th	Whlr	203
2 12.00	T	Gym	203

201A Intermed Spanish**03.0 Cr**

Prereq: Gsc 140 OR 2 Yrs H.S. Span or equiv

1 09.00	MWF	Faner	2205
2 11.00	MWF	Faner	2006
3 02.00	MW	Ag	152
02.00	Th	Whlr	212

Span 201A Lab Tba

201B Intermed Spanish**03.0 Cr**

Prereq: Span 201A

1 08.00	MWF	Faner	2006
2 10.00	MWF	Faner	1126
3 11.00	MW	Pull	119
11.00	F	Wham	329
4 12.00	MWF	Faner	1124
5 01.00	MWF	Park	301
6 02.00	MTTh	Whlr	113

Span 201B Lab Tba

201C Intermed Spanish**03.0 Cr**

Prereq: Span 201B

1 09.00	MWF	Faner	1026
---------	-----	-------	------

220A Inter Span Conver**02.0 Cr**

Prereq: Gsc 140 OR 2 Yrs H.S. Span or equiv

1 09.00	TTh	Park	301
2 12.00	TTh	Faner	2006

220B Inter Span Conver**02.0 Cr**

Prereq: Span 220A

1 09.00	TTh	Faner	2205
2 11.00	TTh	Gym	204
3 01.00	TTh	Faner	2010

220C Inter Span Conver**02.0 Cr**

Prereq: Span 220B

1 01.00	TTh	Faner	2006
---------	-----	-------	------

288B Span- Research Tool**03.0 Cr**

1 12.00	MWTh	Whlr	207
---------	------	------	-----

288C Span- Research Tool**03.0 Cr**

1 02.00	MWF	Faner	2010
---------	-----	-------	------

301 Intermed Readings**03.0 Cr †**

Prereq: 201C OR Equiv

1 11.00	MWF	Whlr	214	Hartman Steven L
---------	-----	------	-----	------------------

305 Adv Conversation**03.0 Cr †**

Prereq: 201C, 220C

1 09.00	MWF	Whlr	207	Ekker Charles
---------	-----	------	-----	---------------

310B Survey Spanish Lit**03.0 Cr †**

Prereq: Span 301-3

1 09.00	M	Whlr	113	Brown Sandra
09.00	TTh	Whlr	207	Brown Sandra

317 Civil Latinoamer**03.0 Cr †**

Prereq: Span 201C OR Equiv

1 10.00	MWF	Whlr	113	Ekker Charles
---------	-----	------	-----	---------------

320A Adv Gram and Comp**03.0 Cr †**

Prereq: 201C OR Equiv

1 02.00	MWTh	Faner	2206	Hartman Steven L
---------	------	-------	------	------------------

320B Adv Gram and Comp**03.0 Cr †**

Prereq: Span 320A

1 10.00	MWF	H Ec	104	Ulner Arnold Roland
---------	-----	------	-----	---------------------

333B Surv Span Amer Lit**03.0 Cr †**

Prereq: Span 301-3

1 11.00	MF	Whlr	113	Meinhardt Warren L
11.00	W	Whlr	203	Meinhardt Warren L
2 02.00	MWF	Whlr	203	Ulner Arnold R

402 Sp Drama 18-19 Cent**03.0 Cr †**

1 02.00	M	Faner	2205	Mcbride Charles A
02.00	TTh	Faner	2010	Mcbride Charles A

403 Spanish Poetry**03.0 Cr †**

1 08.00	MWF	Faner	2008	Brown Sandra
---------	-----	-------	------	--------------

404A Sp Lit 20TH Cent**03.0 Cr †**

1 11.00	MTTh	H Ec	120	Mcbride Charles
---------	------	------	-----	-----------------

422 Cont Sp Am Poetry**03.0 Cr †**

1 03.00	MWF	Faner	2006	Meinhardt Warren L
---------	-----	-------	------	--------------------

427 Span American Drama**03.0 Cr †**

1 12.00	MWF	Faner	2204	Bork Albert William
---------	-----	-------	------	---------------------

490 Readings in Span**01.0 TO 06.0 Cr †**

Prereq: Consent of the Department

1 To be Arranged				Meinhardt Warren L
------------------	--	--	--	--------------------

500 Seminar Lat Am Fict**02.0 Cr**

1 08.00	MWF	Faner	3010	Woodbridge Hensley
---------	-----	-------	------	--------------------

501 Seminar Sp Author**02.0 Cr**

1 01.00	MW	Faner	2206	Brown Sandra
---------	----	-------	------	--------------

502 Sem-Hispanic Ling**03.0 Cr**

1 06.00-08.30 PM	W	H Ec	3	Canfield D Lincoln
------------------	---	------	---	--------------------

515B Old Spanish**03.0 Cr**

1 01.00	TThF	Whlr	203	Hartman Steven L
---------	------	------	-----	------------------

536B Tch College Span**01.0 Cr**

1 To be Arranged				Anderson Keith O
------------------	--	--	--	------------------

599 Thesis**02.0 TO 09.0 Cr**

1 To be Arranged				Canfield D Lincoln
------------------	--	--	--	--------------------

Speech**(SPCH)****102 Public Speaking****04.0 Cr**

Prereq: Gsd 103

1 02.00	MW	LS II	146	
02.00	TTh	Comm	1021	

104 Training Spkg Voice**04.0 Cr**

Prereq: Gsd 103

1 10.00	MTThF	Comm	1006	
---------	-------	------	------	--

Crosslisted With Sp&A 104

200 Phonetics**04.0 Cr**

1 02.00	MTWTh	Comm	2012	Moncur John Paul
---------	-------	------	------	------------------

203 Interpersonal Comm**04.0 Cr**

Prereq: Gsd 103 OR Equiv

1 03.00-04.50	TTh	Comm	1018	Smith William David
---------------	-----	------	------	---------------------

209 Forsenic Activities**01.0 Cr**

Prereq: Consent of Instructor

1 04.00	MTWTh	Comm	2008	Kleinau Marvin Dale
---------	-------	------	------	---------------------

301 Persuasion**04.0 Cr**

1 02.00	MTWTh	Comm	1018	
---------	-------	------	------	--

309 Forsenic Activities**01.0 Cr**

Prereq: Consent of Instructor

1 10.00	S	Comm	2008	Kleinau Marvin Dale
---------	---	------	------	---------------------

311 Comm & Soc Process**04.0 Cr**

Prereq: Spch 203

1 09.00	MTWTh	Comm	1017	Jennings Russell W
---------	-------	------	------	--------------------

323 Oral Interp II**04.0 Cr**

Prereq: Gsc 200 OR Consent of Instr

1 09.00-10.50	MW	Comm	1020	Fish Robert S
10.00-10.00	F	Comm	1020	
2 10.00-11.50	TTh	Comm	1020	Fish Robert S
11.00	F	Comm	1020	

401 Creative Dramatics	04.0 Cr	481B Proc in Soc Work	04.0 Cr
Prereq: Jr Standing		Prereq: Sw 481A	
1 10.00-11.50 TTh Comm 2012		1 10.00-11.50 TTh Wham 328	Rosen Anita L
406 Tchg Sec Schl Spch	04.0 Cr	2 10.00-11.50 WF Ag 116	Rosen Anita L
Prereq: 16 Hrs of Spch		482 Soc Wk-Sel Agencies	08.0 Cr
1 08.00-09.50 TTh Comm 1021		Prereq: 481 AND Consent of Instr	
423 Oral Interp Poetry	04.0 Cr	1 To be Arranged	Brown Foster S Jr
Prereq: Gsc 200, Spch 323 OR Consent of Instructor		483 Adv Field Practicum	08.0 Cr ‡
1 03.00-04.50 MW Comm 1020	Kleinau Marion L	Prereq: 482 & Consent of Instr	
427 Sec Schl Foren Prog	04.0 Cr	1 To be Arranged	Brown Foster S Jr
1 02.00-03.50 MW Comm 2008		485 Integ Meth-Soc Work	04.0 Cr
429 Exp Stud Oral Com	04.0 Cr	Prereq: 481 AND 482	
Prereq: Spch 428		1 09.00-10.50 TTh LS II 450	Brown Tallon
1 01.00-02.50 MW Comm 2021	Sanders Keith R	490 Sem- Prob & Issues	04.0 Cr
430 Independent Study	02.0 TO 04.0 Cr	Prereq: Sw 481A & B	
Prereq: 12 Hrs Spch & Consent of Instr		1 02.00-03.50 TTh Wham 319	Auerbach Arnold J
1 To be Arranged		496 Independ Res in Sw	01.0 TO 06.0 Cr
431 Intern-Pract in Pr	02.0 TO 12.0 Cr	Prereq: Consent of Instructor	
Prereq: Sr, Spch 331, Mgt 340, Mktg 301, 363, Jrnl 370		1 To be Arranged	
1 To be Arranged	Wiley Raymond D	Theater	(THEA)
441 Tchg Elem Schl Spch	04.0 Cr	111A Staging Techniques	03.0 Cr
1 08.00-09.50 TTh Comm 1022	Higginbotham Dorothy	1 09.00 MWF Comm 1045	Schacke Robert
445B Language Behavior	04.0 Cr	03.00-04.50 M Comm 1037	Schacke Robert
1 10.00-11.50 MW Comm 1018	Higginbotham Dorothy	2 09.00 MWF Comm 1045	Schacke Robert
450B Lab Interper Com	04.0 Cr	03.00-04.50 W Comm 1037	Schacke Robert
1 10.00-11.50 TTh Comm 1017	Jennings	3 09.00 MWF Comm 1045	Schacke Robert
484 Political Comm	04.0 Cr	03.00-04.50 F Comm 1037	Schacke Robert
Prereq: Jr Standing or Consent of Inst		111B Staging Techniques	03.0 Cr
1 06.30-10.00 PM W Comm 1022	Sanders Keith	1 11.00 MWF Comm 2042	Schacke Robert
510 Sem Pers Soc Cont	04.0 Cr	03.00-04.50 T Comm 1057	Schacke Robert
1 07.00-10.00 PM M Comm 2012	Smith William David	111C Staging Techniques	03.0 Cr
522 Studies in Interp	04.0 TO 12.0 Cr	1 11.00 T Comm 2041	
Prereq: 12 Hrs of Interp or Consent of Instr		04.00-05.50 TTh Comm 2041	
1 01.00-02.50 TTh Comm 1020		207 Funds of Thea Des	04.0 Cr †
530 Research Problems	01.0 TO 04.0 Cr	1 10.00 M Ag 150	Payne Darwin
1 To be Arranged		10.00 TThF Ag 222	
599 Thesis	02.0 TO 09.0 Cr	213 Stage Movement	03.0 Cr
1 To be Arranged		1 12.00 MTWThF Pull 42	Gordon Lonny J
600 Dissertation	01.0 TO 48.0 Cr	217 Acting	04.0 Cr ‡
1 To be Arranged		1 01.00-02.50 TTh Comm 1045	Cannon John
Social Welfare	(SW)	2 01.00-02.50 MW Comm 1045	
375 Sw As A Soc Instit	04.0 Cr	230A Begin Tech Ballet	02.0 Cr
1 09.00-10.50 M Ag 224	Brown Tallon	1 03.00-04.30 MTWTh Gym 206	Logan Moira J
09.00-10.50 W Ag 166	Brown Tallon	Crosslisted With Pew 230A	
2 01.00-02.50 M Pull 41	Brown Tallon	230B Intermed&Adv Ballet	02.0 TO 22.0 Cr
01.00-02.50 W Tech A 422	Brown Tallon	Prereq: Thea 230A OR Consent of Instr	
3 02.00 MTWTh LS II 450	Roberts Terrence	1 04.00-05.30 MTWTh Gym 206	
383 Intro Interviewing	04.0 Cr	Crosslisted With Pew 230B	
1 01.00 MTWTh Ag 168	Roberts Terrence	240 Theo-Tech Cont Dnce	02.0 TO 24.0 Cr
2 03.00 MTWTh Wham 228	Roberts Terrence J	1 10.00-11.30 TWThF Pull 42	
396 Readings	01.0 TO 06.0 Cr	Crosslisted With Pew 240	
Prereq: Consent of Instr		305 Stage Make-Up	02.0 Cr
1 To be Arranged		1 10.00-11.50 WF Comm 1055	Logan Moira
460 Meth of Social Res	04.0 Cr	308A Dram Act-Stagecraft	02.0 Cr
Prereq: Statistics		Prereq: Thea 111A,B,C	
1 02.00-03.50 W Nkrs C 116	Rosen Anita L	1 To be Arranged	Schacke Robert
02.00-03.50 F Wham 201	Rosen Anita L	308B Dram Act-Lighting	02.0 Cr
481A Proc in Soc Work	04.0 Cr	Prereq: Thea 111A,B,C	
Prereq: Sw 375		1 To be Arranged	Schacke Robert
1 10.00-11.50 TTh H Ec 208	Brelje Martha Elaine	308C Dram Act-Costuming	02.0 Cr
2 01.00-02.50 TTh Wham 329	Brelje Martha E	Prereq: Thea 111A,B,C	
		1 To be Arranged	Schacke Robert

308D Dram Act-Acting	02.0 Cr							599 Thesis	01.0 TO 09.0 Cr
Prereq: Thea 217								1 To be Arranged	Harrison Eelin S
1 To be Arranged		Schacke	Robert					University	(UNIV)
308E Dram Act-Make-Up	02.0 Cr							101 Comp Learning Skill	03.0 Cr
Prereq: Thea 305								1 09.00-10.30	MW Wham 319
1 To be Arranged		Schacke	Robert					2 09.00-10.30	TTh Wham 319
308F Dram Act-Business	02.0 Cr							3 11.00-12.30	MW Wham 319
Prereq: Thea 404								4 11.00-12.30	TTh Wham 319
1 To be Arranged		Schacke	Robert					Univ 101 Restr to Devel Skills	
308G Dram Act-Directing	02.0 Cr							5 02.00-03.30	MW Wham 319
Prereq: Thea 402A								240 Private Pilot	04.0 Cr
1 To be Arranged		Schacke	Robert					1 12.00	MWF Flight 17 Wendling
311 Anal-Intro Playwrit	04.0 Cr							Flight Time to be Arranged	
Prereq: One Crse-Dramatic Literature & Consent of Instr								2 04.00	MWF Flight 17 Patchett
1 12.00	MTWF	Comm	2012					Flight Time to be Arranged	
313 Dance Production	04.0 Cr							241 Basic Flight	03.0 Cr
1 02.00-03.50	MW	Pull	42	Gordon	Lonny J			Prereq: Univ 240 OR Private License	
Crosslisted With Pew 313								1 12.00	TTh Flight 17 Jackman
317 Intermediate Acting	04.0 Cr ‡							Flight Time to be Arranged	
Prereq: Thea 217								242 Intermediate Flight	03.0 Cr
1 03.00-04.50	MW	Comm	1045	Cannon	John			Prereq: Univ 241	
322 Theatre Practicum	02.0 TO 14.0 Cr							1 01.00	TTh Flight 17 Jackman
1 To be Arranged								Flight Time to be Arranged	
354A Hist of the Theatre	03.0 Cr							243 Advanced Flight	03.0 Cr
1 10.00	M	Lawson	131	Moe	Christian H			Prereq: Univ 242	
10.00	TTh	Lawson	101					1 02.00	TTh Flight 17 Wendling
402A Play Directing	04.0 Cr ‡							Flight Time to be Arranged	
1 09.00	MTWF	Pull	42	Gordon	Lonny			244 Instrument Flight	04.0 Cr
The Above Section For Spch Students Only								Prereq: Univ 243 OR Commercial Pilot certificate	
2 12.00	MTWF	Comm	1045					1 01.00	MWF Flight 17 Patchett
402B Play Directing	04.0 Cr ‡							Flight Time to be Arranged	
1 10.00	MTThF	Comm	1045					245 Flt Instr-Airplane	03.0 Cr
411A Playwriting-One Act	04.0 Cr							Prereq: Commercial Pilot Certificate	
Prereq: Thea 311								1 To be Arranged	Patchett
1 02.00-03.50	MW	Comm	2042	Moe	Christian H			246 Flt Instr- Inst	01.0 Cr
412B Stage Design	04.0 Cr †							Prereq: Flt Inst & Comm Pilot Certificate With Inst Rating	
Prereq: Thea 207								1 To be Arranged	Schuetz
1 11.00	MTWF	Comm	2041	Payne	Darwin R			247 Multi-Eng Pilot	01.0 Cr
415 Costume Design	04.0 Cr							Prereq: Private or Commercial Pilot Certificate	
Prereq: Thea 414								1 To be Arranged	Patchett
1 03.00	MTThF	Comm	2041	Harrison	Eelin S			248 Transport Pilot	03.0 Cr
432 Stage Lighting	04.0 Cr							Prereq: Completion of Faa Requirements Per Far 61	
1 12.00	MWF	Comm	2042	Schacke	Robert			1 To be Arranged	Patchett
03.00-04.50	Th	Comm	2040	Schacke	Robert			309 Elementary Cytology	05.0 Cr
438 Contemp Devel Thea	04.0 Cr							Prereq: Consent of Instructor	
1 11.00	MWThF	Comm	2041					1 11.00	MWF LS II 303 Haas Hermann J
502 Advanced Directing	04.0 TO 12.0 Cr							10.00-11.50	TTh LS II 303 Haas Hermann J
Prereq: Consent of Instr								315 History of Biology	03.0 Cr
1 11.00	MTWF	Comm	1045					1 09.00	MWF LS II 330 Galbreath Edwin C
503A Scene Design	04.0 Cr							316 Insect Pests Contl	04.0 Cr
Prereq: Consent of Dept & Grad standing								Prereq: Gsa 115B	
1 01.00-03.50	MW	Comm	2041					1 01.00	MW Ag 166 Mcpherson John E
519 Theatre Practicum	01.0 TO 12.0 Cr							01.00-02.50	TTh LS II 304
1 To be Arranged								2 03.00-04.50	TTh LS II 304
								01.00	MW Ag 166 Mcpherson John E
526 Sem in Theatre Arts	03.0 TO 12.0 Cr							3 01.00	MW Ag 166 Mcpherson John E
Prereq: Grad Standing & Consent of Department									
1 08.00	MWF	Comm	1038	McLeod	Archibald				
2 09.00-11.50	S	Comm	2012	Marshall	Herbert				
530 Research Problems	01.0 TO 04.0 Cr								
1 06.00-07.25 PM	W	Comm	1017	Harrison	Eelin S				

08.00-09.50	TTh	LS II	304	
4 01.00	MW	Ag	166	Mcperson John E
10.00-11.50	TTh	LS II	304	
5 01.00	MW	Ag	166	Mcperson John E
03.00-04.50	MW	LS II	304	

2 04.00	MW	LS II	350	
01.00-04.50	T	LS II	310	
465 Ichthyology				04.0 Cr
Prereq: Zool 317B				

317A Diversity of Animal **05.0 Cr**
Prereq: Gsa 115A,B

1 10.00	MW	LS II	330	Lewis William M
09.00-10.50	TTh	LS II	310	

1 11.00	TTh	Lawson	131	Dyer William G
08.00-09.50	MWF	LS II	251	
2 11.00	TTh	Lawson	131	Dyer William G
10.00-11.50	MWF	LS II	251	
3 11.00	TTh	Lawson	131	Dyer William G
01.00-02.50	MWF	LS II	251	

479 Animal Behavior **04.0 Cr**
Prereq: Gsa 209 OR Equivalent

1 09.00	MWTh	Ag	132	Waring George
09.00-10.50	T	LS II	325	
Crosslisted With An I,Psyc 479				

317B Diversity of Animal **05.0 Cr**
Prereq: Zool 317A

542 Osteology **03.0 Cr**
Prereq: Consent of Instructor

1 12.00	TTh	Lawson	131	George William
08.00-09.50	MWF	LS II	253	
2 12.00	TTh	Lawson	131	George William
10.00-11.50	MWF	LS II	253	
3 12.00	TTh	Lawson	131	George William
01.00-02.50	MWF	LS II	253	

1 02.00-03.50	MW	LS II	256	Galbreath Edwin C
---------------	----	-------	-----	-------------------

318A Vertebrate Anatomy **04.0 Cr**
Prereq: Zool 317B OR Consent of Instr

561 Game Mammals **04.0 Cr**
Prereq: Consent of Instructor

1 02.00	MTW	LS II	350	Brandon Ronald A
01.00-02.50	Th	LS II	325	
2 02.00	MTW	LS II	350	Brandon Ronald A
10.00-11.50	Th	LS II	325	

1 01.00	MW	LS II	250	Stains Howard
08.00-11.50	F	LS II	310	

321 Histological Techn **05.0 Cr**
Prereq: 1 Yr of Bio Science or Consent of Instructor

577 Population Ecology **03.0 Cr**
Prereq: Consent of Instructor

1 10.00	TTh	LS II	330	Martan Jan
10.00-11.50	MWF	LS II	381	Martan Jan

1 08.00	MWF	LS II	330	Klimstra W D
---------	-----	-------	-----	--------------

322 Problems in Zoology **02.0 TO 05.0 Cr**
Prereq: 4.25 Gpa,Senior Standing,And Dept or Fac Approval

580 Adv Systematics **04.0 Cr**
Prereq: Consent of Instructor

1 To be Arranged				
------------------	--	--	--	--

1 10.00-11.50	TTh	LS II	252	Blackwelder Richard
---------------	-----	-------	-----	---------------------

382 Zool Senior Seminar **01.0 Cr ‡**
Prereq: Senior Standing

582 Grad Zool Seminar **01.0 Cr**
Prereq: Consent of Instructor & Dept

1 11.00	T	LS II	330	
2 11.00	Th	LS II	330	
3 01.00	F	LS II	330	
4 02.00	M	LS II	330	
5 02.00	Th	LS II	330	

1 To be Arranged				
2 To be Arranged				

404 Zoology Field Stud **02.0 TO 12.0 Cr**
Prereq: Consent of Instr

583B Teach Zool Coll **01.0 Cr**
Prereq: Grad Status in A Bio Science

406 Protozoology **04.0 Cr**
Prereq: Zool 317A

1 05.00	W	LS II	350	Garoian George
---------	---	-------	-----	----------------

1 01.00	TTh	LS II	330	Garoian George
02.00-03.50	TTh	LS II	369	Garoian George

585C Seminar-Ecosystems **01.0 TO 03.0 Cr**
Prereq: Consent of Instr

413B Higher Invertebrate **05.0 Cr**
Prereq: Zool 317A

1 04.00	MWF	LS II	253	Lefebvre Eugene A
---------	-----	-------	-----	-------------------

1 12.00	TTh	LS II	330	Beatty Joseph
12.00-01.50	MWF	LS II	304	

585G Sem-Parasitology **01.0 TO 03.0 Cr**
Prereq: Consent of Instr

425A Genetic Methods **02.0 Cr**
Prereq: Biol 305

1 12.00	MWF	LS II	330	Dyer William G
---------	-----	-------	-----	----------------

459 Game Birds **04.0 Cr**
Prereq: Zool 317A & 317B OR Consent of Instr

585H Sem-Amphibia **01.0 TO 03.0 Cr**
Prereq: Consent of Instr

1 01.00-02.50	TTh	LS II	320	Englert Duwayne C
---------------	-----	-------	-----	-------------------

1 12.00	MW	LS II	325	Brandon Ronald
---------	----	-------	-----	----------------

1 04.00	MW	LS II	350	
01.00-04.50	Th	LS II	310	

585L Sem-Aquaculture **03.0 Cr**
Prereq: Consent of Instructor

1 11.00	MWF	LS II	330	Lewis William M
---------	-----	-------	-----	-----------------

596 Special Research **01.0 TO 12.0 Cr**
Prereq: Consent of Dept

599 Research and Thesis **01.0 TO 12.0 Cr**
Prereq: Consent of Instr

600 Dissertation **01.0 TO 48.0 Cr**
Prereq: Consent of Instr

1 To be Arranged				
1 To be Arranged				

‡ Elective Pass/Fail

SCHOOL OF TECHNICAL CAREERS

(GSA)

General Studies Area A—Man's Physical Environment and Biological Inheritance

Time	Days	Bldg./Room No.	Instructor	
101 Phys in Our Environ				04.0 Cr
1 01.00	MTWTh	M3 101	Harbison James L	
2 04.00	MTWTh	M3 101		
106 Chem Non-Sci Maj				04.0 Cr
1 08.00	MTWTh	H1 143		

(GSB)

General Studies Area B—Man's Social Inheritance and Social Responsibilities

202 Intro to Psychology				04.0 Cr
1 09.00	MTWTh	M1 112	Weaver Doris A	
2 10.00	MTWTh	M1 112	Weaver Dora A	
3 12.00	MTWTh	H9 101	Weaver Dora A	
4 02.00	MTWTh	F1 112	Weaver Doris A	
5 04.00	MTWTh	Avtech 117	Weaver Dora A	
203 The Soc Perspective				04.0 Cr
1 12.00	MTWTh	F1 112	Weaver Doris A	
212 Am Govt & Politics				04.0 Cr †
1 11.00	MTWTh	H3 151	Shin Wangshik	
2 01.00	MTWTh	H3 151	Shin Wangshik	
3 02.00	MTWTh	H5 210	Shin Wangshik	

General Studies Area D—Organization and Communication of Ideas (GSD)

101 English Composition				03.0 Cr
1 08.00	MTWF	H9 101		
2 11.00	MTWF	H9 101		
3 12.00	MTWF	H1 127		
4 02.00	MTWF	H9 101		
102 English Composition				03.0 Cr
1 11.00	MTWF	H1 126	Crowe Charles T	
2 12.00	MTWF	H1 126		
3 02.00	MTWF	H1 126	Wright Mary V	
4 03.00	MTWF	Avtech 116		
5 04.00	MTWF	Avtech 116		
153 Public Comm				03.0 Cr
1 10.00	MTWTh	H3 151		
2 12.00	MTWTh	H3 151		
3 02.00	MTWTh	H3 151		
4 04.00	MTWTh	Avtech 106		
5 04.00	MTWTh	H3 151		

Mathematics

(MATH)

111A Col Algebra Trig				05.0 Cr
1 11.00	MTWThF	M3 103	Bleyer Dorothy	
2 12.00	MTWThF	M3 103	Crenshaw J Howard	

*Architectural Technology

(*AD)

110A Architect Drafting				05.0 Cr
Prereq: Must be Taken in A,B Sequence				
1 08.00-11.50	MWF	M1 101	Swenson Robert H	
Above Section For Hec Interior Design Students				

110B Architect Drafting				03.0 Cr
Prereq: *Ad 110A				

1 08.00-10.50	MW	H Ec 304	Ladner J Brooks	
2 09.00-11.50	MW	M1 108	Rutledge Clifton D	
3 01.00-03.50	TTh	M1 108	Lete Joseph R	
4 01.00-03.50	MW	H Ec 304	Swenson Robert H	

146B Freehand Arch Graph				03.0 Cr
Prereq: *Ad 146A				

1 08.00-10.50	TTh	M1 108	Little Harold Edmond	
2 08.00-10.50	TTh	H Ec 304	Ladner J Brooks	
3 01.00-03.50	MW	M1 108	Lete Joseph R	
4 01.00-03.50	TTh	H Ec 304	Ladner J Brooks	

150 Basic Construction				03.0 Cr
-------------------------------	--	--	--	----------------

1 08.00	MWF	M1 112	Rutledge Clifton D	
221B Architectural Des				05.0 Cr
Prereq: *Ad 221A				

1 08.00-10.50	MWF	M1 113	Trotter Gene E	
2 02.00-04.50	MWF	M1 113	Rutledge Clifton D	

250B Mat & Meth of Const				05.0 Cr
Prereq: *Ad 250A				

1 08.00-11.50	TTh	M1 113	Little Harold Edmond	
12.00	Th	M1 112	Little Harold Edmond	
2 01.00-04.50	TTh	M1 113	Lete Joseph R	
12.00	Th	M1 112	Lete Joseph R	

283 Construct Cost Est				03.0 Cr
Prereq: *Ad 250A OR Consent of Adviser				

1 12.00	MWF	M1 113	Trotter Gene E	
---------	-----	--------	----------------	--

290A Struct The-Concrete				03.0 Cr
Prereq: *Ad 258 OR Consent of Adviser				

1 01.00	MWF	M1 112	Little Harold Edmond	
---------	-----	--------	----------------------	--

*Aviation Technology

(*AT)

110 Airc Struct-Fab&Rep				06.0 Cr
1 09.00	MTWThF	Avtech 106	Kolkmeier Robert O	
01.00-02.50	MWF	Avtech 131	Kolkmeier Robert O	

111 Materials & Process				05.0 Cr
1 02.00	MTWThF	Avtech 106	Ellingsworth David A	
09.00-10.50	MWF	Avtech 135	Ellingsworth David A	
2 03.00	MTThF	Avtech 117	Rich David Louis	
01.00-02.50	MWF	Avtech 135	Rich David Louis	
03.00	W	Avtech 106		

112 Aircrft Elect-Basic				06.0 Cr
1 01.00	MF	Avtech 106	Whitacre Gerry L	
10.00	TTh	Avtech 106	Whitacre Gerry L	
08.00-09.50	MWF	Avtech 128	Whitacre Gerry L	
2 01.00-02.50	MWF	Avtech 128	Lee Donald Bruce	
03.00	MTThF	Avtech 106	Lee Donald Bruce	

113 Aircraft Instrument				04.0 Cr
1 12.00-01.50	TTh	Avtech 106	Ellingsworth David A	
10.00-11.50	T	Avtech 127	Ellingsworth David A	
2 02.00	MTThF	Avtech 117	Schafer Joseph Allen	
03.00-04.50	Th	Avtech 127	Schafer Joseph Allen	

114 Aircraft Wt & Bal				05.0 Cr
1 08.00	MTWThF	Avtech 116	Cannon Richard H	
09.00-10.50	M	Avtech 131	Cannon Richard H	
2 12.00	MTWThF	Avtech 117	Cannon Richard H	
10.00-11.50	W	Avtech 131	Cannon Richard H	

201 Applied Science				04.0 Cr
1 10.00	MTWTh	Avtech 117	Beauchamp Clarence J	
2 11.00	MTWTh	Avtech 117	Beauchamp Clarence J	

202 Aircraft Elec Sys

Prereq: *At 112

1	12.00	MWF	Avtech	106	Lee Donald Bruce
	10.00-11.50	TTh	Avtech	128	Lee Donald Bruce

04.0 Cr**203 Aerodynamics**

1	10.00	MF	Avtech	106	Beyer William L
	01.00	Th	Avtech	117	Beyer William L
	03.00-04.50	MW	Avtech	135	Beyer William L

05.0 Cr**204 Aircraft Hydraulics**

1	11.00	MWF	Avtech	106	Ohman Lennart R
	09.00-10.50	MF	Avtech	132	Ohman Lennart R

04.0 Cr**205 Cab Environment Sys**

1	02.00	TWTh	Avtech	116	Ohman Lennart R
	03.00-04.50	T	Avtech	135	Ohman Lennart R

03.0 Cr**206 Metal & Processing**

1	10.00	W	Avtech	106	Rich David Louis
	11.00	TTh	Avtech	106	Rich David Louis
	08.00-10.50	TTh	Avtech	135	Rich David Louis

05.0 Cr**207 Aircraft Inspection**

1	01.00	T	Avtech	117	Cannon Richard H
	01.00-04.50	MF	Avtech	135	Cannon Richard H

02.0 Cr**210 Aircraft Ignition**

1	08.00-09.50	TTh	Avtech	128	Whitacre Gerry L
	10.00-11.50	M	Avtech	128	Whitacre Gerry L
	10.00	W	Avtech	116	Whitacre Gerry L
	10.00-11.50	F	Avtech	117	Whitacre Gerry L
2	12.00	MWF	Avtech	116	Whitacre Gerry L
	01.00-03.50	TTh	Avtech	128	Whitacre Gerry L

04.0 Cr**211 Reciproc Pwrplants**

1	08.00-10.50	MWF	Avtech	134	Burkey Paul D
	10.00	Th	Avtech	116	Burkey Paul D
	03.00	W	Avtech	117	Burkey Paul D
	04.00	F	Avtech	117	Burkey Paul D
2	12.00-02.50	MWF	Avtech	134	Burkey Paul D
	10.00	Th	Avtech	116	Burkey Paul D
	03.00	W	Avtech	117	Burkey Paul D
	04.00	F	Avtech	117	Burkey Paul D

05.0 Cr**212 Carburetion & Lub**

1	08.00-09.50	T	Avtech	117	Beyer William L
	09.00	Th	Avtech	117	Beyer William L
	01.00-02.50	MWF	Avtech	119	Beyer William L
2	12.00	TTh	Avtech	116	Kolkmeier Robert O
	08.00	F	Avtech	106	Kolkmeier Robert O
	01.00-03.50	TTh	Avtech	119	Kolkmeier Robert O

05.0 Cr**214 Propellers**

1	08.00-09.50	TTh	Avtech	118	Burkey Paul D
	11.00	Th	Avtech	116	Burkey Paul D
	10.00-11.50	T	Avtech	116	Burkey Paul D

04.0 Cr**215 Pwrplant Test&Insp**

Prereq: 1ST,2ND, 5TH Qtrs Courses

1	11.00	MWF	Avtech	116	Schafer Joseph Allen
	08.00-10.50	MWF	Avtech	135	Schafer Joseph Allen

04.0 Cr**216 Jet Propul Pwrplant**

1	01.00	MTWThF	Avtech	116	Darosa Edmund A
	02.00-03.50	MWF	Avtech	133	Darosa Edmund A

06.0 Cr**220 Jet Tran Sys & Ffdo**

1	08.00	MWF	Avtech	119	Ohman Lennart R
	03.00-04.50	Th	Avtech	119	Ohman Lennart R

04.0 Cr***Automotive Technology****(*AUT)****101A Basic Auto Lab**

Prereq: Concurrent Enrollment in 125A

1	08.00-10.50	MTWThF	L2	108	Romack Charles
---	-------------	--------	----	-----	----------------

05.0 Cr**101B Basic Auto Lab**

Prereq: Concurrent Enrollment in 125B

1	08.00-10.50	MTWThF	L1	108	Cash Joseph R
2	11.00-01.50	MTWThF	L1	108	

05.0 Cr**101C Basic Auto Lab**

Prereq: *Aut 101A OR 101B, Concurrent enrollmt in *Aut 125C

1	02.00-04.50	MTWThF	L2	108	White James Edwin
---	-------------	--------	----	-----	-------------------

05.0 Cr**115 Related Shop Lab**

1	03.00-04.50	TTh	M4	109	Tregoning Philip W
	04.00	MW	M4	109	Tregoning Philip W

03.0 Cr**125A Basic Auto Theory**

Prereq: Concurrent Enrollment in 101A

1	11.00	MTWThF	L2	105	Romack Charles
---	-------	--------	----	-----	----------------

05.0 Cr**125B Basic Auto Theory**

Prereq: Concurrent Enrollment in 101B

1	10.00	MTWThF	L1	105	
2	01.00	MTWThF	L1	105	Cash Joseph R

05.0 Cr**125C Basic Auto Theory**

Prereq: *Aut 125A OR 125B, Concurrent enrollmt in *Aut 101C

1	12.00	MTWThF	L2	105	White James Edwin
---	-------	--------	----	-----	-------------------

05.0 Cr**201A Advanced Auto Lab**

Prereq: *Aut 101C, Concurrent Enrollmt in *Aut 220A

1	01.00-03.50	MTWThF	L2	102	Kazda Joseph G
---	-------------	--------	----	-----	----------------

05.0 Cr**201B Advanced Auto Lab**

Prereq: *Aut 101C, Concurrent Enrollmt in *Aut 220B

1	09.00-11.50	MTWThF	L2	102	Willey Lucian D
---	-------------	--------	----	-----	-----------------

05.0 Cr**201C Advanced Auto Lab**

Prereq: Concurrent Enrollment in *Aut 220C

1	02.00-04.50	MTWThF	L1	108	Shelton Everett E
---	-------------	--------	----	-----	-------------------

05.0 Cr**220A Adv Auto Theory**

Prereq: *Aut 125C - Must be Taken concurrent With 201A

1	04.00	MTWThF	L2	105	Kazda Joseph G
---	-------	--------	----	-----	----------------

05.0 Cr**220B Adv Auto Theory**

Prereq: *Aut 125C - Must be Taken concurrent With 201B

1	08.00	MTWThF	L2	105	Willey Lucian D
---	-------	--------	----	-----	-----------------

05.0 Cr**220C Adv Auto Theory**

Prereq: *Aut 125A & 125C-Must be Taken Concurrent With 201C

1	01.00	MTWThF	L2	105	Shelton Everett E
---	-------	--------	----	-----	-------------------

05.0 Cr***Commercial Graphics****(*CG)****102 Adv Press Procures**

Prereq: *Cg 101, Concurrent Enrollment in *Cg 126

1	08.00-10.50	TTh	L3	110	
	09.00-11.50	MWThF	L3	110	

06.0 Cr**126 Adv Press Proc Theo**

Prereq: *Cg 125, Concurrent Enrollment in *Cg 102

1	08.00	MWF	L3	110	
---	-------	-----	----	-----	--

03.0 Cr**130 Typographic Design**

Prereq: *Cg 120 AND 122, Concurrent Enrollment in *Cg 132

1	08.00-10.50	MWF	N1	101	
2	02.00-04.50	TTh	N1	101	

05.0 Cr

Schedule Switches With *Cg 132 ON Alt Weeks

132 Adver Layout-Illus

Prereq: *Cg 120 AND 122, Concurrent Enrollment in *Cg 130

1	08.00-10.50	TTh	N1	101	Knutsen Sue M
2	02.00-04.50	MWF	N1	101	Knutsen Sue M

05.0 Cr

Schedule Switches With *Cg 130 ON Alt Weeks

134 Typography

1	01.00	TTh	N1	101	
---	-------	-----	----	-----	--

02.0 Cr**153 Fund of Layout**

1	01.00	MWF	N1	101	Knutsen Sue M
---	-------	-----	----	-----	---------------

03.0 Cr**202 Offset Press Lab**

Prereq: Concurrent Enrollment in *Cg226

1	02.00-04.50	MTWF	L3	110	Moore Frank Jr
	01.00-04.50	Th	L3	110	Moore Frank Jr

06.0 Cr

210B Graphic Des-Ad Illu 06.0 Cr

Prereq: *Cg 210A, Concurrent Enrollment in *Cg 220A

1 08.00-11.50 MWF N1 107 Martin Kenneth D
Schedule Switches With *Cg 220 ON Alt Weeks**220 Dimensional Design 06.0 Cr**

Prereq: *Cg 210A,215 AND Concurrent Enr in 210B

1 08.00-11.50 TTh N1 107 Yack John
Schedule Switches With *Cg 210B ON Alt weeks**226 Offset Press Theory 03.0 Cr**

Prereq: Concurrent Enrollment in *Cg202

1 01.00 MWF L3 110 Moore Frank Jr

240 Special Study 03.0 TO 12.0 Cr

Prereq: Staff Approval

1 To be Arranged

*Cg 240 Must be Arranged By Appointment

Corrections and Law Enforcement(*CLE)*105 Criminal Behavior 04.0 Cr**

1 10.00-11.50 MW H5 210

2 06.00-09.30 PM M H5 210 Wallace Melvin

115 Interpersonal Relat 04.0 Cr

1 06.00-09.30 PM Th H5 210

208 Jail Administration 04.0 Cr

Prereq: *Cle 103

1 06.00-09.30 PM T H1 124 Wallace Melvin

209 Criminal Law I 04.0 Cr

1 10.00-11.50 TTh H5 210

2 06.00-09.30 PM W H5 210

215 Internship 06.0 TO 12.0 Cr†

Prereq: Fourth Quarter Status

1 To be Arranged

Wallace Melvin

221 Police Admin 04.0 Cr

1 06.00-09.30 PM M H1 124

225 Sem - Rural Law Enf 04.0 Cr

Prereq: *Cle 103

1 06.00-09.30 PM Th H1 127

Construction Technology (*CST)*101B Surveying 05.0 Cr**

Prereq: *Cst 101A OR Consent of Instr

1 10.00-11.50 MTWTh L3 120 Staley Glenn L

08.00-09.50 F L3 120

103 Construct Materials 03.0 Cr

1 12.00 MWF L3 119 Bassett Franklin A

105A Structural Drafting 04.0 Cr

1 09.00-11.50 TTh L3 119 Lampman Duncan

109 Concr Mat & Propert 04.0 Cr

1 09.00-11.50 MW L3 120 Staley Glenn L

2 01.00-03.50 TTh L3 120 Staley Glenn L

110B Basic Construction 05.0 Cr

Prereq: *Cst 110A OR Consent of Instr

1 09.00-11.50 MWF L4 108 Osborn Harold Wilbur

11.00 TTh L4 106 Osborn Harold Wilbur

125B Static & Strnth-Mat 04.0 Cr

Prereq: *Cst 125A OR Consent of Advisor

1 08.00 MTWTh L3 119 Lampman Duncan

207 Const Pln, Met, Equip 05.0 Cr

1 09.00 MTWThF L3 119 Bassett Franklin A

208 Const Cost Estimate 03.0 Cr

1 10.00 MWF L3 119 Bassett Franklin A

210B Advanced Construct 05.0 Cr

Prereq: *Cst 210A OR Consent of Instr

1 01.00 MWF L4 106
01.00-03.50 TTh L4 108***Dental Hygiene (*DH)****131 General Anatomy 05.0 Cr**

1 To be Arranged

134 Microbiology 05.0 Cr

Prereq: *Dh 133

1 09.00-10.50 MW F1 109 Azevedo Allan B

02.00-03.50 M H1 143 Azevedo Allan B

2 09.00-10.50 MW F1 109 Azevedo Allan B

02.00-03.50 F H1 143 Azevedo Allan B

136 Oral Anatomy 04.0 Cr

Prereq: *Dh 131 AND *Dh 133

09.00-11.50 F F1 110 Bushee Eleanor Jane

01.00-03.50 T F3 144

09.00-11.50 F F1 110 Bushee Eleanor Jane

02.00-04.50 W F3 144

137A Pre-Clin Dental Hyg 05.0 Cr

Prereq: *Dh 130 AND 132

1 08.00-09.50 TTh F1 109 Hoppe Marilyn J

02.00-03.50 F F1 109

2 02.00-03.50 M F1 109 Hoppe Marilyn J

01.00-02.50 Th F1 109

02.00-03.50 F F1 109

210C Clinical Dental Hyg 05.0 Cr

Prereq: *Dh 210B

1 09.00-11.50 MTWF F3 132

12.00 F F1 110 Lipp Carol

2 01.00-03.50 MTWF F3 132 Lipp Carol

12.00 F F1 110

218C Dent Roentgenology 02.0 Cr

Prereq: *Dh 218B

1 08.00-09.50 Th F1 110 Bushee Eleanor Jane

2 10.00-11.50 Th F1 110 Bushee Eleanor

Electronic Data Processing (*DP)*101 Auto Data Proc Mach 05.0 Cr**

1 01.00 MTThF H4 134 Robb

Minimum of 3 Lab Hrs Tba

107 Auto Dp Concepts 03.0 Cr

1 12.00 MTWThF H4 134 Dick Robert Oliver

201A Program Oper System 05.0 Cr

Prereq: *Dp 101

1 09.00 MTThF H4 134 Dick Robert Oliver

Minimum of 3 Lab Hrs Tba

201B Program Oper System 05.0 Cr

Prereq: *Dp 201A

1 08.00 MTThF H4 133 Kreutzer Andrew N

Minimum of 3 Lab Hrs Tba

203A As Lang 360/40 Prog 05.0 Cr

Prereq: *Dp 201A

1 11.00 MTThF H4 133 Johnson Byron Val

Minimum of 3 Lab Hrs Tba

204B Cobol 360/40 Prog 05.0 Cr

Prereq: *Dp 204A

1 10.00 MTThF H4 133 Fitzpatrick Michael

Minimum of 3 Lab Hrs Tba

208A Dp & Num Cont Prog 03.0 Cr

Prereq: *Tt 210

1 02.00 MTWThF H4 133 Kreutzer Andrew

235 Business Statistics 04.0 Cr

Prereq: *Scr 110A OR 126

1 11.00 MTWTh F1 111 Vaughn Frank Eugene

2 12.00 MTWTh F1 111 Vaughn Frank

Dental Laboratory Technology (*DT)*103B Removable Part Dent 06.0 Cr**

1 08.00 MWF F1 109 Bykowski Peter

09.00-11.50 MWF F3 128 Bykowski Peter

2 02.00-04.50 MWF F3 128

01.00 MWF F1 110

104A Comp Dent the & Lab 04.0 Cr

1 09.00-11.50 TTh F3 128 Bykowski Peter

08.00 TTh F1 112 Bykowski Peter

2 02.00-04.50 TTh F3 128

01.00 TTh F1 110

128 Oral Anatomy 02.0 Cr

1 10.00 TTh F1 112 Leebens William M

2 01.00 TTh F1 112 Leebens William M

202 Professional Ethics 02.0 Cr

1 10.00 MW F1 112 Leebens William M

2 01.00 MW F1 112 Leebens William M

204B Beg Crown & Bridge 06.0 Cr

1 09.00-11.50 MWF F3 127 Laake Dennis J

08.00 MWF F1 110 Laake Dennis J

2 02.00-04.50 MWF F3 127

01.00 MWF F1 109

206A Dental Ceramics 04.0 Cr

1 09.00-11.50 TTh F3 127 Laake Dennis J

08.00 TTh F1 111 Laake Dennis J

2 02.00-04.50 TTh F3 127

01.00 TTh F1 111

Electronic Technology (*ELT)*101B Basic Electron Lab 04.0 Cr**

Prereq: Consent of Advisor,*Elt 101A & Concur Enroll in 125B

1 08.00-09.50 MTWThF M3 109 Green Charles Marion

2 11.00-12.50 MTWThF M3 109 Caldwell Paul Newell

3 01.00-02.50 MTWThF M3 109 Green Charles Marion

125B Basic Elect Theo 05.0 Cr

Prereq: 125A OR Consent of Advisor & Concur Enroll in 101B

1 12.00 MTWThF M3 110 Green Charles Marion

2 02.00 MTWThF M3 110 Caldwell Paul Newell

129 Elect Circuits Prob 03.0 Cr

Prereq: Elt 101, 125

1 10.00 MWF M3 110 Icenogle Dale F

201B Adv Electronics Lab 04.0 Cr

Prereq: 201A, Consent of Advisor & Concur Enroll in 225B

1 10.00-11.50 MTWThF M3 112 Harre Paul Albert

2 02.00-03.50 MTWThF M3 112 Harre Paul Albert

225B Adv Electron Theory 05.0 Cr

Prereq: 225A, Consent of Advisor & Concur Enroll in 201B

1 09.00 MTWThF M3 110 Icenogle Dale F

2 01.00 MTWThF M3 110 Icenogle Dale F

Media Technology (*MED)*107 Media Refer Tools 04.0 Cr**

1 08.00 MW H1 124 Tartar Garrell D

08.00-09.50 TTh H1 124 Tartar Garrell D

109 Catalog-Print Media 04.0 Cr

1 09.00-10.50 MW H1 124 Tartar Garrell D

10.00 TTh H1 124 Tartar Garrell D

†Elective Pass/Fail

203A Prep-Media Material 04.0 Cr

Prereq: *Med 101

1 11.00 MW H1 117 White Robert L

08.00-11.50 F H1 117 White Robert L

209 Media Intern 04.0 TO 12.0 Cr

Prereq: 20 Hrs in *Med

1 To be Arranged White Robert L

211 Media Services 04.0 Cr

Prereq: *Med 103,107 & 109

1 01.00-02.50 TTh H1 124 Tartar Garrell D

01.00-02.50 MW H1 124 Tartar Garrell D

213A Intro to Photography 04.0 Cr

1 11.00-12.50 Th H1 124 White Robert L

Lab to be Arranged

217 Seminar & Problems 03.0 Cr

Prereq: 20 Hrs *Med

1 02.00 TTh H1 124

01.00-04.50 F H1 117 White Robert

Mortuary Science (*MS)*101B Funeral Hist & Cust 03.0 Cr**

Prereq: *Ms 101A

1 08.00 MWF L3 109 Boulanger Jay W

110 Embalming Chemistry 04.0 Cr

Prereq: Intro Course in Chem

1 12.00 MWF H1 143 Smith Donald

10.00-12.50 T H1 143 Smith Donald

2 12.00 MWF H1 143 Smith Donald

09.00-11.50 W H1 143 Smith Donald

202B Restorative Art 03.0 Cr

Prereq: *Ms 202A

1 09.00 TTh L3 109 Hertz Donald Gordon

09.00-11.50 F F3 144 Boulanger Jay W

2 09.00 TTh L3 109 Hertz Donald Gordon

09.00-11.50 W F3 144 Boulanger Jay W

3 09.00 TTh L3 109 Hertz Donald Gordon

09.00-11.50 M F3 144 Boulanger Jay W

206 Introductory Micro 05.0 Cr

1 01.00 MThF L3 109 Hertz Donald Gordon

09.00-11.50 M H1 143 Hertz Donald Gordon

02.00-04.50 W H1 143 Hertz Donald Gordon

2 01.00 MThF L3 109 Hertz Donald Gordon

09.00-11.50 F H1 143 Hertz Donald Gordon

02.00-04.50 T H1 143 Hertz Donald Gordon

225A Embalm Theory & Prac 04.0 Cr

Prereq: *Ms 203

1 02.00 MThF L3 109 Boulanger Jay W

02.00-04.50 T L3 106 Boulanger Jay W

2 02.00 MThF L3 109 Boulanger Jay W

02.00-04.50 W L3 106 Boulanger Jay W

230B Mortuary Anatomy 03.0 Cr

Prereq: *Ms 230A

1 03.00 MThF L3 109 Hertz Donald Gordon

Physical Therapy (*PTH)*100B Phys Therapy Orient 01.0 Cr**

Prereq: 100A

1 01.00 M Pull 118 Greene Barbara V

203 Pathology 02.0 Cr

Prereq: Gsa 301

1 03.00-04.50 T Wham 326 Scott Wilson R

209 Therapeutic Exer 03.0 Cr

Prereq: Phsl 300

1 04.00 M Wham 312 Okita Ted Y

03.00	W	Wham	307	Okita Ted Y					
12.00	MTWTh	Wham	124	Greene Barbara					
214 Phys Ther Sci Pract					03.0 Cr				
Prereq: *Pth 207, 209 AND 213									
1 To be Arranged									
321 Clinical Internship					08.0 Cr				
Prereq: All Requirements of *Pth With 3.0 Gpa									
1 To be Arranged Okita Ted Y									
322 Clinical Seminar					02.0 Cr ‡				
Prereq: Concurrent Enrollment in *Pth 321									
1 To be Arranged Okita Ted Y									
* Secretarial and Office Specialties (*SCR)									
101B Typewriting					03.0 Cr				
1 08.00	MTWThF	F1	107						
104B Shorthand					06.0 Cr				
1 12.00-01.50	MTWThF	F1	121	Tooley James E					
107 Filing & Duplietg					03.0 Cr				
Prereq: 101A OR Consent of Adviser									
1 03.00	MTWTh	F1	103	Richey Helen E					
110A Accounting					04.0 Cr				
1 01.00	MTThF	F1	108	Vaughn Frank Eugene					
02.00	TTh	F1	108	Vaughn Frank Eugene					
110B Accounting					04.0 Cr				
1 10.00	MTWThF	F1	111	Richey Helen E					
2 02.00	MTWThF	F1	111	Richey Helen E					
112 Jury Charge					04.0 Cr				
1 01.00	MTWThF	F1	107	Miriani Theresa B					
120B Machine Shorthand					06.0 Cr				
1 10.00-11.50	MTWThF	F1	102	Miriani Theresa B					
126 Fundamentals of Bus					03.0 Cr				
1 12.00	MWF	F1	108	Hays Loretta Marie					
Restricted to Dental Lab Tech Majors									
205B Typewriting					03.0 Cr				
1 11.00	MTWThF	F1	107	Richey Helen E					
210 Two-Voice Testimony					04.0 Cr				
1 02.00	MTWThF	F1	107						
214A Coop Sec Exp					02.0 TO 05.0 Cr				
Prereq: *Scr 104C									
1 To be Arranged									
224 Legal Shorthand					06.0 Cr				
1 08.00-09.50	MTWThF	F1	102	Greathouse Lillian R					
2 02.00-03.50	MTWThF	F1	102	Hays Loretta Marie					
225A Medical Shorthand					06.0 Cr				
1 09.00-10.50	MTWThF	F1	107	Tooley James E					
(*TT)									
*Tool and Manufacturing Technology									
101B Tool & Manuf Lab					05.0 Cr				
Prereq: *Tt 101A, Concur Enrlmt in *Tt 125b or Const of Inst									
1 10.00-12.50	MTWThF	L1	101						
125B Tool & Manuf Theory					03.0 Cr				
Prereq: *Tt 125A OR Consent of Instr									
1 08.00	MWF	L1	105						
128 Hydraulics & Pneumat					03.0 Cr				
1 01.00	MWF	M4	107						
‡Mandatory Pass/Fail									
180A Oxy-Acet & Elec Arc					03.0 Cr				
Prereq: A,B or A,B,C or B,C Sequence Or Consent of Instr									
1 11.00	MTWThF	M4	108	Tregoning Philip W					
2 01.00	MTWThF	M4	108	Tregoning Philip W					
180B Oxy-Acet & Elec Arc					03.0 Cr				
Prereq: A,B or A,B,C or B,C Sequence Or Consent of Instr									
1 12.00	MTWThF	M4	108	Tregoning Philip W					
185A Technical Drawing					03.0 Cr				
1 10.00	MTWThF	H1	238						
2 02.00	MTWThF	M1	101						
185B Technical Drawing					03.0 Cr				
Prereq: *Tt 185A									
1 09.00	MTWThF	H1	238	Soderstrom Harry R					
211 Elect Discharge Mac					04.0 Cr				
Prereq: *Tt 210									
1 08.00-09.50	MTWThF	L1	101	Traylor George Lelon					
221 Elect Dis Mac the					03.0 Cr				
Prereq: *Tt 220									
1 11.00	MWF	L1	105	Traylor George					
275B Metallurgy-Ferrous					03.0 Cr				
Prereq: A,B or A,B,C or B,C Sequence or Consent of Instr									
1 02.00	MWF	M4	102	Dallman Murnice H					
* Vocational Technical Careers (*VTC)									
101 Business Corresp					03.0 Cr				
Prereq: Gsd 101									
1 09.00	MTWF	F1	121	Wright Mary V					
102 Technical Writing					03.0 Cr				
Prereq: Gsd 101									
1 09.00	MTWF	H1	127	Hertz Vivienne V					
2 12.00	MTWF	M1	112	Hertz Vivienne V					
3 01.00	MTWF	H1	127	Hertz Vivienne V					
103 Fundamentals-Math					03.0 Cr				
1 09.00	MTWTh	H9	101	Bleyer Dorothy					
2 03.00	MTWTh	H9	101	Bleyer Dorothy					
104 Business Math					03.0 Cr				
1 12.00	MWF	H4	233	Sprankle Charlene					
105 Technical Math					03.0 Cr				
Prereq: Satisfactory Act or Gsd 106									
1 08.00	MWF	Avtech	117	Sprankel Charlene M					
2 01.00	MWF	M3	103	Sprankel Charlene M					
107 Gen Systems Physics					04.0 Cr				
1 12.00	MW	M3	101	Harbison James L					
11.00-12.50	TTh	M3	101						
2 03.00	MW	M3	101	Harbison James L					
02.00-03.50	TTh	M3	101						
115B Intro to Chemistry					04.0 Cr				
Prereq: *Vtc 115A & Consent of Advisor									
1 01.00	MWF	H1	143	Smith Donald					
09.00-11.50	Th	H1	143	Smith Donald					
2 01.00	MWF	H1	143	Smith Donald					
01.00-03.50	Th	H1	143	Smith Donald					
118 Applied Calculus					04.0 Cr				
Prereq: Math 111A									
1 09.00	MTWTh	M3	103	Crenshaw J Howard					
2 03.00	MTWTh	M3	103	Crenshaw J Howard					
232 Labor-Mgt Problems					04.0 Cr				
1 10.00	MTWTh	H9	101						

REGISTRATION WORK SHEET

This form is provided for your use in establishing a tentative class schedule before coming to the Registration Center. 2. Note: Avoid scheduling two classes at the same time. 3. It is suggested that you also make an alternative schedule. 4. Tentative class schedules are subject to the rules and policies on registration of the University and the Registration Center.

TIME	MONDAY		TUESDAY		WEDNESDAY		THURSDAY		FRIDAY		SATURDAY	
	Course	Sect.	Course	Sect.	Course	Sect.	Course	Sect.	Course	Sect.	Course	Sect.
8:00												
9:00												
10:00												
11:00												
12:00												
1:00												
2:00												
3:00												
4:00												
*												
*												

* Write in times for night classes.

