

1972

1972 Southern Illinois University Bulletin Carbondale Campus (Schedule of Classes for the Spring Quarter)

Southern Illinois University Carbondale

Follow this and additional works at: http://opensiuc.lib.siu.edu/ua_bcc

Recommended Citation

, . "1972 Southern Illinois University Bulletin Carbondale Campus (Schedule of Classes for the Spring Quarter)." (Jan 1972).

This Article is brought to you for free and open access by the University Archives at OpenSIUC. It has been accepted for inclusion in SIU Bulletins and Course Catalogs by an authorized administrator of OpenSIUC. For more information, please contact opensiuc@lib.siu.edu.

Southern
Illinois
University
Bulletin

Spring /1972
Schedule of Classes
Carbondale

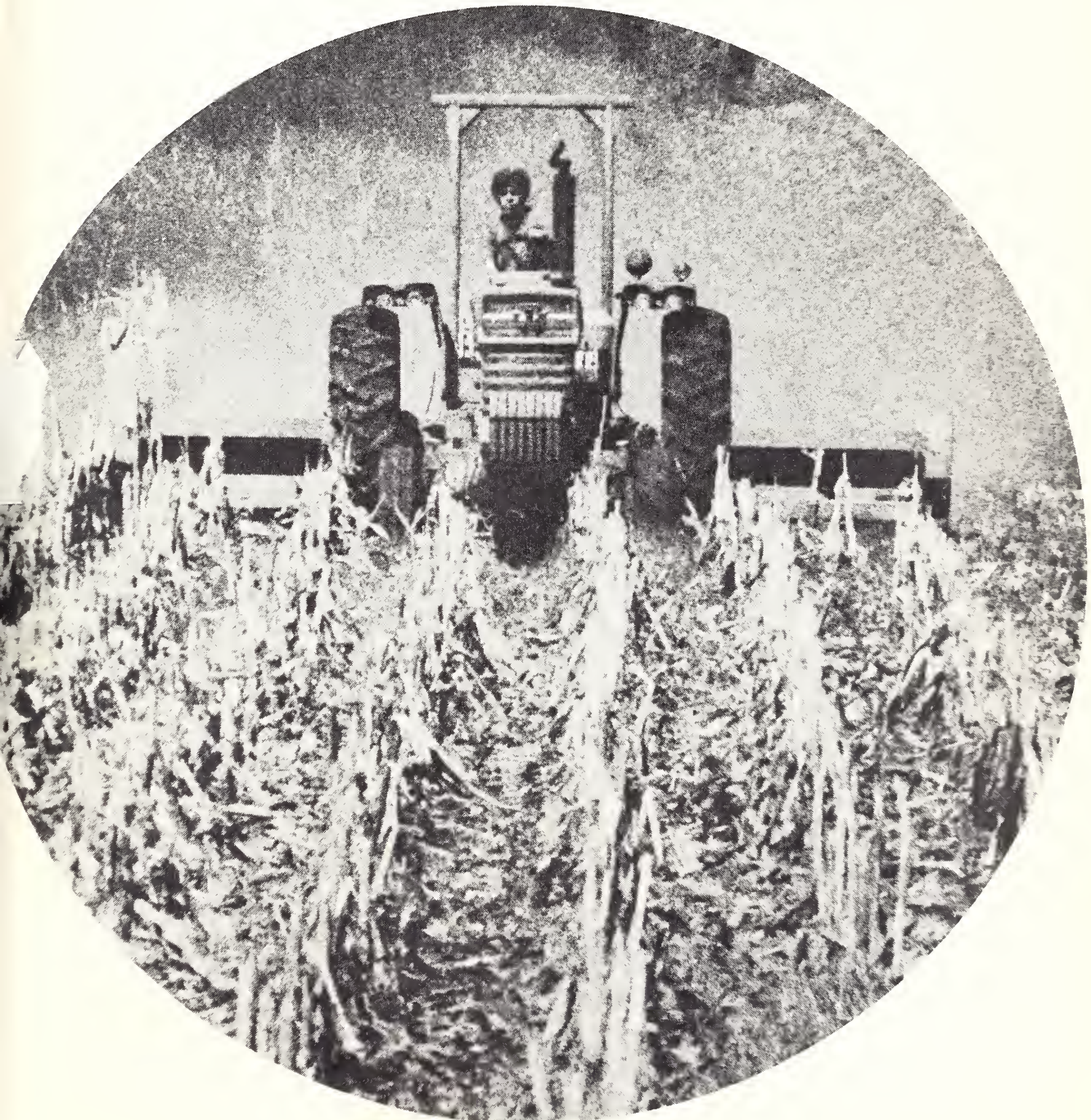

This Bulletin

contains the schedule of classes to be offered by Southern Illinois University at Carbondale for the spring quarter, 1972, at Carbondale, Southern Acres, and Little Grassy Lake. It also provides information relative to admission, advisement, registration, and fees.

Southern
Illinois
University
Bulletin

Spring / 1972
Schedule of Classes
Carbondale

Southern Illinois University Bulletin,
Vol. 14, No. 1, January, 1972.
Second-class postage paid at Carbondale,
Illinois 62901. Published by Southern
Illinois University at Carbondale,
Carbondale, Illinois 62901, monthly
except February, July, October, and
December.

Contents

Registration Calendar		iv	
Calendar of Events		vi	
University Calendar		vii	
1 GENERAL INFORMATION		1	
Admission		1	
Registration and Advisement		1	
New Students		2	
Re-entering Students		2	
Current Students, Carbondale		2	
Current Students, Edwardsville		2	
Payment of Fees		3	
Fees for a Regular Quarter		3	
Auditing of Courses		4	
Program Changes		4	
Dropping a Course		4	
Changing Fee Status		4	
Withdrawing from School		5	
Cancellation of Registration		5	
Personal Data Changes		5	
2 SCHEDULE OF CLASSES		7	
Listing of Courses		7	
Course Numbers and Hours		7	
Prerequisite		7	
Section Number, Time, and Days		7	
Building and Room Number		7	
Temporary Buildings		8	
Explanation of Entries		9	
<i>Schedule of General Studies Courses</i>		10	
General Studies Area A	10	General Studies Area D	38
General Studies Area B	18	General Studies Area E	42
General Studies Area C	26		
<i>Schedule of Departmental Courses</i>		46	
Accounting	46	Clothing and Textiles	63
Administration of Justice	49	Community Development	64
Aerospace Studies	47	Computer Science	64
Agricultural Industries	48	Conservation and Outdoor	
Animal Industries	50	Education	64
Anthropology	51	Design	66
Applied Science	52	Economics	66
Art	52	Educational Administration and	
Biology	55	Foundations	68
Black American Studies	55	Elementary Education	69
Botany	55	Engineering	73
Business Administration	57	Engineering Technology	75
Chemistry	57	English	77
Child and Family	62	Family Economics and	
Chinese	82	Management	79
Cinema and Photography	62	Finance	80

Food & Nutrition	81	Management	105
Foreign Languages	81	Marketing	107
Chinese	82	Mathematics	107
French	82	Microbiology	111
German	83	Music	112
Greek	84	Occupational Education	118
Italian	84	Philosophy	119
Latin	84	Physical Education for Men	120
Portuguese	81	Physical Education for Women	122
Russian	84	Physics	124
Spanish	85	Physiology	126
Forestry	87	Plant Industries	128
French	82	Portuguese	81
Geography	88	President's Scholars	127
Geology	89	Psychology	129
German	83	Radio-Television	131
Government	90	Recreation	133
Greek	84	Rehabilitation	133
Guidance and Educational		Religious Studies	135
Psychology	92	Russian	84
Health Education	94	Secondary Education	135
Higher Education	95	Secretarial and Business	
History	96	Education	137
Home Economics	98	Social Welfare	138
Home Economics Education	98	Sociology	139
Industrial Technology	99	Spanish	85
Instructional Materials	100	Special Education	140
Interior Design	99	Speech	141
Italian	84	Speech Pathology and Audiology	143
Journalism	101	Theater	144
Latin	84	University	145
Liberal Arts and Sciences	104	Zoology	145
Linguistics	105		

<i>Schedule of Vocational-Technical Institute Courses</i>	147	Electronics Technology	153
General Studies Area A	147	General	154
General Studies Area B	147	Highway and Civil Technology	154
General Studies Area D	147	Library and Audio-Visual	
Mathematics	148	Technology	154
Accounting	148	Machine Drafting and Design	
Architectural Drafting	148	Technology	155
Aviation Technology	149	Mortuary Science	155
Automotive Technology	151	Physical Therapy	155
Building Construction Technology	152	Printing Technology	155
Commercial Art	152	Retailing, Cooperative	156
Corrections and Law Enforcement	152	Secretarial	156
Data Processing	152	Tool and Manufacturing	
Dental Hygiene	152	Technology	157
Dental Lab Technology	153	Welding	157

Registration Calendar Spring Quarter, 1972

Monday, January 17–Friday, March 10

Advance registration period for all undergraduate students. New students should refer to the Advisement and Registration procedure on page 1 for further procedural information.

ALL CONTINUING UNDERGRADUATE STUDENTS ARE EXPECTED TO BE REGISTERED BY March 10.

Monday, January 24–Friday, March 17

Advance registration and program change period for graduate students. No graduate registration or program change will be processed Monday, March 20–Friday, March 24.

Wednesday, March 15

Undergraduate students will have their advance registration cancelled if fees are not paid at the Bursar's Office by 4:00 P.M. on this date, unless they have received approval for deferred payment.

Monday, March 27–Thursday, April 6

Beginning-of-the-quarter registration period for graduate students. No graduate students will be admitted or readmitted on March 27, 28, 29.

Beginning-of-the-Quarter Activities for Undergraduates

The dates listed below from March 26 through March 31 are for undergraduates.

Sunday, March 26

New student orientation starts.

Monday, March 27

Advisement and registration for new and re-entry students. Continuing students who did not advance register or had their registration cancelled for non-payment of fees must wait until Wednesday, March 29, to register. Night classes start (5:45 P.M. or later).

Tuesday, March 28

Day classes start.

Advisement and registration open only for program changes.

Wednesday, March 29

Advisement and registration open for registration only. This is the first day continuing students can register in the Arena.

Thursday, March 30

Advisement and registration open for registrations and program changes.

Friday, March 31

Advisement and registration open until 12:00 noon for registration and program changes. *This is the deadline to register or to make a program change in which a course is added or a section is changed.* Exceptions will be made through Tuesday, April 4, for students who have either a conflict

(continued)

causing them to need to change a section or who are involved with a cancelled class, causing them to make a change.

Monday, April 3

Registration activities returned to Woody Hall.

Thursday, April 6

Deadline for payment of fees by students whose fees were deferred. Graduate students registration will be cancelled if fees are not paid by 4:00 P.M.

Friday, April 7

Last day officially to withdraw from school or make a program change drop which changes fee categories to be eligible for a refund of fees.

Friday, April 21

Last day for undergraduates to officially withdraw from a course without receiving a letter grade.

Graduate students officially dropping a course after this date need not be given an evaluative letter grade.

Last day to change from credit to audit or vice versa for all students. (See *Auditing of Courses*, page 4.)

Friday, May 19

Last day for making a program change.

Thursday, May 25

Last day for withdrawing from school except under exceptional circumstances.

Calendar of Events

March, 1972

- 24, Friday American College Testing Program (Residual) *
27, Monday Test of English as a Foreign Language (National) *

April, 1972

- 8, Saturday National Teacher Examinations *
Law School Admission Test *
15, Saturday Graduate School Foreign Language Tests *
Admission Test in Business *
22, Saturday American College Test (National) *
Graduate Record Examination *
29, Saturday Dental Admission Testing Program *

May, 1972

- 6, Saturday Test of English as a Foreign Language (Residual) *

June, 1972

- 5, Monday Test of English as a Foreign Language (National) *

* Pre-registration is required. Applicants should contact the Counseling and Testing Center for details at least 4 weeks before the test.

University Calendar

<i>WINTER, 1972</i>	Quarter Begins	Monday, January 3 *
	Washington's Birthday Holiday	Monday, February 21
	Final Examinations	Saturday–Friday, March 11–17
<i>SPRING, 1972</i>	Quarter Begins	Monday, March 27 *
	Memorial Day Holiday	Monday, May 29
	Final Examinations	Saturday–Friday, June 3–9
	Commencement	Friday, June 9
<i>SUMMER, 1972</i>	Quarter Begins	Monday, June 19 *
	Independence Day Holiday	Tuesday, July 4
	Final Examinations	Monday–Friday, August 28– September 1
	Commencement	Friday, September 1
<i>FALL, 1972</i>	New Student Days	Sunday–Tuesday, September 17–19
	Quarter Begins	Tuesday, September 19 *
	Thanksgiving Vacation	Tuesday, 10 P.M.–Monday, 8 A.M., November 21–27
	Final Examinations	Saturday–Friday, December 9–15
<i>WINTER, 1973</i>	Quarter Begins	Tuesday, January 2 *
	Washington's Day Holiday	Monday, February 19
	Final Examinations	Saturday–Friday, March 10–16
<i>SPRING, 1973</i>	Quarter Begins	Monday, March 26 *
	Memorial Day Holiday	Monday, May 28
	Final Examinations	Saturday–Friday, June 2–8
	Commencement	Friday, June 8
<i>SUMMER, 1973</i>	Quarter Begins	Monday, June 18 *
	Independence Day Holiday	Wednesday, July 4
	Final Examinations	Monday–Friday, August 27–31
	Commencement	Friday, August 31
<i>FALL, 1973</i>	New Student Days	Sunday–Tuesday, September 23–25
	Quarter Begins	Tuesday, September 25 *
	Thanksgiving Vacation	Tuesday, 10 P.M.–Monday, 8 A.M., November 20–26
	Final Examinations	Wednesday–Tuesday, December 12–18
<i>WINTER, 1974</i>	Quarter Begins	Wednesday, January 2 *
	Washington's Day Holiday	Monday, February 18
	Final Examinations	Wednesday–Tuesday, March 13–19

* Classes begin with the evening classes after 5:30 P.M.

1 / General Information

THIS BULLETIN contains the schedule of classes offered for the spring quarter, 1972, by Southern Illinois University at Carbondale. It also provides information relative to advisement and registration, fees, and allied information.

Admission

Inquiries concerning undergraduate admission should be directed to the Admissions Office; those on the graduate level to the Graduate School. Undergraduate admission applications should be completed at least thirty days in advance of the desired entrance date.

Registration and Advisement

Southern Illinois University at Carbondale uses an academic advisement system whereby each undergraduate academic unit has a chief academic adviser and a number of assistant advisers selected from the teaching faculty. Undergraduate students entering the University for the first time will receive selective dates from the admission process from which they are to select the preferred date on which they will come to the campus to be advised and to advance register. This includes both freshmen and transfer students. They are not to write for appointments nor are they to come to Carbondale expecting to register unless it is the date indicated for them to do so.

Graduate students will initiate advisement with their advisers, and will complete the registration process at the graduate school, where all registration forms will be completed and retained. Graduate students will not be required to go through the Registration Center. The registration process is handled at a later time, and the student receives a fee statement by mail. Cancellation of graduate student registrations for non-payment of fees occurs on the date indicated in the Registration Calendar. Graduate students may register during the period indicated in the Registration Calendar. No late fee will be assessed during this period. Graduate students who need to make program changes must follow the same procedure as undergraduate students in that these must be personally processed by the graduate students through the Registration Center.

After advisement the student may register for classes. See the Registration Calendar in this bulletin. Ordinarily, registration offices are open from 8:00 to 11:30 A.M. and 1:00 to 4:30 P.M., Monday through Friday.

During the registration process the student goes through the Registration Center, where he assigns himself to specific sections of the courses he is to take.

Mere attendance does not constitute registration in a class, nor will attendance in a class for which a student is not registered be a basis for

asking that a program change be approved permitting registration in that class.

New Students

Students entering the University for the first time are permitted to advance register only after they have been admitted to the University as evidenced by their receiving the Certificate of Admission.

New undergraduate students, freshmen and transfer, will be expected to advance register on the same date that they come to the campus for advisement. Dates for students to do so will be selective ones in which the students are asked to come to the campus on specific dates as determined by the University. Students should not expect to be advised and registered on the same date they are admitted nor are they to come to the campus for advisement and registration without an appointment. Appointments for advisement and registration will be mailed from and are to be returned to the Office of Admissions and Records.

New graduate students may register during the registration periods indicated on the registration calendars. Arrangements should be cleared with the Graduate School to do so to assure that the appropriate adviser will be available.

Re-Entering Students

Students who have attended the University at some former time but not during the session immediately prior to the time they plan re-entry are expected to advance register during the periods outlined in the Registration Calendar. After completing readmission procedures (Admissions Office for undergraduate students and graduate school for graduate students) advisement appointments should be made at the advisement offices of the academic units into which the students are entering and clearance of the registrations should be completed on that same day at the Registration Center.

Current Students, Carbondale

Students currently registered in the University will be continued in their present curricula unless a change of college or major is made. A change of college or major area of concentration is initiated with the student's adviser. Either change should be made at the time of advisement.

Undergraduate students currently registered in the University will schedule appointments with their adviser. Registrations should be processed through the Registration Center as soon after advisement as possible.

Graduate students in a degree program should make appointments with the departmental adviser for program advisement. Unclassified graduate students preparing for a degree program should contact the departmental adviser for pre-advisement. Unclassified graduate students in other categories may report directly to the graduate school for registration procedure. Unclassified students who are planning to take qualifying courses must report those courses to the Graduate Admissions office *before* registering each quarter.

Current Students, Edwardsville

Undergraduate students attending Southern Illinois University at Edwardsville who plan to attend Southern Illinois University at Carbondale must initiate their registration process by presenting to the Office of Ad-

missions and Records at Carbondale either an official transcript of their university record or a letter of good standing from the registrar at Edwardsville. The reason for reporting to the admissions office is to permit the necessary coding changes to be made so that pertinent information about their academic programs, etc., can be up-dated to reflect the change of campus. Graduate students report first to the Graduate School.

Payment of Fees

Undergraduate students receive their fee statements at the time of registration. During the advance registration period students are asked to delay paying their fees in person at the Bursar's Office until the day following registration. This is to permit necessary fee information to reach the Bursar by the time of fee payment. Students will find it easier simply to mail the fee statement along with a check or money order for the proper monetary amount to the Bursar's Office so as to arrive there by the deadline dates which are stated in the Registration Calendar located earlier in this bulletin. If students pay fees in person at the Bursar's Office they receive a Certificate of Registration at that time. When fees are paid by mail the Certificate will be mailed to the address given by the student on the back of his fee statement. Students will receive their printed schedule of classes within one week after the cancellation date. It is important that these forms be carried by the students at all times.

Undergraduate students registering at the start of a quarter must pay fees at the time of registration.

Graduate students receive fee statements by mail and must clear their fees at the Bursar's Office by 4:00 P.M. on Thursday, April 6.

Fees for a Regular Quarter

The University reserves the right to change fees and to have the change go into effect whenever the proper authorities so determine. Undergraduate students pay the following regular fees:

	Not more than 5 hrs.	More than 5, less than 11	11 or more
Tuition Fee—Illinois Resident	\$ 48.00	\$ 95.00	\$143.00
Tuition Fee—Out-of-State Resident . . .	(143.00)	(286.00)	(429.00)
Student Welfare and Recreation			
Building Trust Fund Fee	5.00	10.00	15.00
Book Rental Fee	3.00	6.00	8.00
Student Activity Fee	3.50	7.00	10.50
Student Center Fee	5.00	10.00	10.00
Athletic Fund Fee	3.00	6.50	10.00
<i>Total</i> —Illinois Resident	\$ 67.50	\$134.50	\$196.50
<i>Total</i> —Out-of-State Resident	(162.50)	(325.50)	(482.50)

Students who register for a course for *audit* or for a non-credit course will be assessed fees according to the imputed hours of that course. *Imputed hours* is generally the number of hours the class meets per week.

Graduate students do not rent their textbooks and do not pay the book rental fee. They must purchase their books.

Students having special fee status, such as scholarship holders, faculty, and staff, will pay fees according to their particular status.

The activity fee is prorated according to the number of hours carried.

Health Service benefits vary according to the amount paid. In certain instances graduate assistants, research assistants, graduate fellows, or students on fee code 27 may seek permission from the health service to pay the full activity fee even though they are only part time students. Written consent from the Health Service must be presented at the time of registration so that the student may be properly assessed.

Auditing of Courses

Students may register for courses in an *audit* status. They receive no letter grade and no credit for such courses. An auditor's registration must be marked accordingly. They pay the same fees as though they were registering for credit. They are expected to attend regularly and are to determine from the instructor the amount of work expected of them. If auditing students do not attend regularly, the instructor may determine that the students should not have the audited courses placed on their record cards maintained in the Office of Admissions and Records. Students registering for a course for credit may change to an audit status or vice versa only for fully justified reasons and only during the first four weeks of a quarter. Such a change will require the student's academic dean's approval.

Program Changes

Students are officially registered only for those courses appearing on their schedule of classes. Any change therefrom can be made only after fees are paid and must be made through an official program change, which includes the following steps:

1. Initiating the change.

Students report to their advisers for approval and Program Change form completion. Graduate students must also secure approval from the graduate school. If the change involves only that of changing sections within the same course, this may be done at the Registration Center without the necessity of securing adviser approval.

2. Registration.

Students must take the program change form to the Registration Center after approval by the adviser.

Program changes which involve the adding of a new course to the schedule or the changing of sections must be done by the "last day to add a class" as indicated in the Registration Calendar.

Dropping a Course

A program change must be made in order to drop a course. A student may not drop merely by stopping attendance. The last date for dropping a course by an undergraduate student without receiving a letter grade is the last day of the fourth week of a quarter. Graduate students may not necessarily receive a grade for dropping after the fourth week. (Refer to Registration Calendar.)

Changing Fee Status

Students making program changes which result in their moving from one fee status to another will be assessed additional tuition and fees when appropriate. If the change is to reduce the academic load resulting in a lower tuition and fee status, students may apply for the appropriate

tuition and fee refund provided the reduction in program is made officially by a program change during the same period at the start of a quarter in which students withdrawing from the University are eligible for a refund. This is usually during the first ten days. For dates refer to the Registration Calendar.

Withdrawing from School

A student who finds it necessary to withdraw from school while the quarter is in progress must report to the Office of Admissions and Records to initiate official withdrawal action. No withdrawal will be permitted during the last two weeks of a quarter, except under exceptional conditions. A refunding of fees is permitted only if a withdrawal is officially completed by Friday, April 7.

A student who advance registers, including paying of fees, and then finds that he cannot attend school must also officially withdraw from school. He may do this either by reporting to the Office of Admissions and Records in person or by writing to the Dean of Student Services. This must be done by the end of the first two weeks, if he expects to get a refund.

Cancellation of Registration

An advance registration including the payment of tuition and fees may be considered invalid if the student is declared to be ineligible to register due to scholastic reasons. The same situation may exist due to financial or disciplinary reasons if certified to the Registrar by the Dean of Student Services.

Personal Data Changes

At the time of registration students are asked to review a Biographic Data Sketch containing personal data. Certain items, if in error, may be corrected at that time. Other items which may require some type of verifying evidence, are changed by reporting to the offices listed below.

1. *Local Address Change*.—Office of Admissions and Records, Registration Center, Graduate School, or VTI Registration Office.
2. *Name Change, Marital Status Change, Date of Birth Change*.—Records Section of the Office of Admissions and Records. Verification may be required.
3. *Selective Service Data Change or Information*.—Registration Center.
4. *Legal Residence Change* (whether an Illinois or out-of-state resident).—Must be requested by completion of the *Application to be Classified an Illinois Resident* form in the Office of Admissions and Records. Before the change is made the student must have met the regulations governing residency status as established by the Board of Trustees.

2 / Schedule of Classes

Listing of Courses

Courses which students are to take to meet the General Studies requirements are listed in the front part of the Schedule of Classes. These courses are listed by the area which they satisfy and within the area by course number and section number.

Departments in which courses are being offered are listed in alphabetical order. Courses within each department are listed in order by course number and section number.

Course Numbers and Hours

The line containing this information shows the number of the course first, followed by the short title and number of hours of credit. Course numbers are three-digit numbers. In some cases the three digits may be followed by a letter which is also part of the course number.

In a variable-hour course the student decides the number of hours for which he is going to register in consultation with his adviser.

The course numbering system is as follows:

- 000-099 Course not properly in the following categories
- 100-199 For freshmen
- 200-299 For sophomores
- 300-399 For juniors and seniors
- 400-499 For seniors and graduate students
- 500-600 For graduate students only

Prerequisite

The prerequisite entry lists requirements which must be satisfied before a student registers for the course. These prerequisites may be listed in various ways. Usually they are other courses in the same department, indicated by a course number. A prerequisite in another department is indicated by the department's code letters and the number.

Section Number, Time, and Days

The section number is indicated in the first column. The times given indicate the beginning and ending of each class period. Students registering for courses listed as "to be arranged" may obtain times and days from instructor indicated or, if no instructor is listed, from the department chairman offering the course.

Building and Room Number

The following list of building abbreviations will help in the location of classrooms. Buildings are listed alphabetically according to the code used

in the class schedule. Temporary buildings are indicated in the schedule by a four-digit number.

If a building contains more than one classroom, then the number of the room follows the building's code name.

CODE:	BUILDING NAME	CODE:	BUILDING NAME
ABBOTT:	Abbott Hall (T.P.)	NKRS A:	James W. Neckers Building A
AG:	Agriculture Building	NKRS B:	James W. Neckers Building B
ALLYN:	Allyn Building	NKRS C:	James W. Neckers Building C
ALTG:	Altgeld Hall	PIERCE:	Pierce Hall (T.P.)
ARENA:	SIU Arena	PULL:	Pulliam Hall (University School)
BAILEY:	Bailey Hall (T.P.)	PULL I:	Pulliam Hall (Industrial Education Wing)
BOAT:	Boat Dock	PULL P:	Pulliam Hall (Physical Education Wing)
BROWN:	Brown Hall (T.P.)	SHRY:	Shryock Auditorium
CL:	General Classroom Building	STAD:	McAndrew Stadium
COMM:	Communications Building	TECH A:	Technology Building A
FELTS:	Felts Hall (T.P.)	TECH B:	Technology Building B
GYM:	Gymnasium	TECH D:	Technology Building D
HDBALL:	Handball Courts	TENNIS:	Tennis Courts
H EC:	Home Economics Building	U CTR:	University Center
LAWSON:	Lawson Hall	WARREN:	Warren Hall (T.P.)
LAKE:	Lake on the Campus	WHAM:	Wham Education Building
LIB:	Morris Library	WHLR:	Wheeler Hall
LG:	Little Grassy Lake		
LS I:	Life Science Building I		
LS II:	Life Science Building II		
L-APS:	Physical Plant (Building 56)		
OBF:	Old Baptist Foundation		
PARK:	Parkinson Building		

Temporary Buildings

CODE	LOCATION	CODE	LOCATION
0403	1009 S. Forest	0552	CESL
0406	612 W. Grand	0555	Thompson at Grand
0412	907 S. Forest	0685	506 S. Graham
0415	807 S. Forest	0686	511 S. Graham
0429	1009 S. Elizabeth	0701	801 S. Washington
0431	1007 S. Elizabeth	0702	105 E. Grand
0432	1005 S. Elizabeth	0720	Corner of Washington and Park
0436	908 S. Forest	0721	East of 0720 on Park
0437	904 S. Forest	0725	207 E. Pearl
0438	900 S. Forest	0742	204 E. Park
0442	903 S. Elizabeth	0744	208 E. Park
0448	814 S. Forest	0831	Farm Machine Shop—between the James W. Neckers Building and the Forestry Research Laboratory
0451	810 S. Forest	0832	Next to 0831 (above)
0452	808 S. Forest	0833	Next to 0832 (above)
0453	806 S. Forest	0834	Cinema and Photography—next to 0833 (above)
0461	811 S. Elizabeth	0842	West of the Agriculture Building's north wing
0465	804 S. Elizabeth	0843	Next to 0842 (above)
0481	910 S. Elizabeth	0857	Department of Design—east of the Communications Building on Lincoln Drive
0483	1002 S. Elizabeth		
0485	1006 S. Elizabeth		
0486	1008 S. Elizabeth		
0487	1010 S. Elizabeth		
0495	600 W. Freeman		
0549	428 S. Washington		
0551	CESL		

0861	General Classrooms—southeast of the Communications Building on Lincoln Drive	0865	Next to 0864 (above)
0862	General Classrooms—next to 0861 (above)	0871	General Classrooms—southeast of the Communications Building on Lincoln Drive
0864	Northwest of the Agriculture Building's north wing	0875	General Classrooms—next to 0871
		0889	901 West Chautauqua

Explanation of Entries

The entry for each course is arranged as follows:

First Line: The course's identification number is followed by the short title and the number of quarter hours of credit.

Second Line: The prerequisite (if applicable).

Section-Number Lines: The first column lists section numbers for courses offered. Following each section number are the time the class begins and the time it ends. The days on which the class meets, the place where it meets, and the instructor's last name complete the entry.

SCHEDULE OF GENERAL STUDIES COURSES

COURSE & SECTION NO.	TITLE & HOURS	DAYS	BLDG. & RM.	INSTRUCTOR
General Studies Area A—Man's Physical Environment and Biological Inheritance (GSA)				
101A	INTRC-PHYS SCIENCE		04.0 CR	
1	10.00	MT THF	PARK 124	NICKELL WM E
2	12.00	M WTHF	PARK 124	MARSHALL LAURISTON
3	02.00	MT TH	PARK 124	HIGHTOWER KENNETH
	10.00-11.50	W	PARK 317	PAAK RICHARD
4	02.00	MT TH	PARK 124	HIGHTOWER KENNETH
	03.00-04.50	W	PARK 317	WALKER RONALD
5	02.00	MT TH	PARK 124	HIGHTOWER KENNETH
	10.00-11.50	T	PARK 317	RABOLT JOHN F
6	02.00	MT TH	PARK 124	HIGHTOWER KENNETH
	03.00-04.50	T	PARK 317	WALKER RONALD
7	02.00	MT TH	PARK 124	HIGHTOWER KENNETH
	10.00-11.50	TH	PARK 317	RABOLT JOHN F
8	02.00	MT TH	PARK 124	HIGHTOWER KENNETH
	01.00-02.50	W	PARK 317	HIGHTOWER KENNETH R
101B	INTRO-PHYS SCIENCE		04.0 CR	
1	08.00	TWTH S	NKRS B 440	
	08.00	F	NKRS C 116	
2	03.00	M WTHF	NKRS B 240	
	03.00	T	NKRS C 218	
3	07.35-09.15 PM	T TH	NKRS B 240	
	07.35-08.20 PM	W	NKRS C 116	
102A	SPACE SCIENCE		04.0 CR	
1	02.00	TWTHF	LAWSON 121	SANDERS FRANK C JR
102B	SPACE SCIENCE		04.0 CR	
1	04.00	MTWTH	LAWSON 121	SANDERS FRANK C JR
105B	MOL BASIS-MAT&LIFE		04.0 CR	
1	01.00	M W F	NKRS B 440	BROWN
	01.00-02.50	T	NKRS C 118	
	01.00-02.50	T	NKRS C 108	
2	01.00	M W F	NKRS B 440	BROWN
	01.00-02.50	T	NKRS C 118	
	01.00-02.50	T	NKRS C 106	
3	01.00	M W F	NKRS B 440	BROWN
	01.00-02.50	TH	NKRS C 118	
	01.00-02.50	TH	NKRS C 108	
4	01.00	M W F	NKRS B 440	BROWN
	01.00-02.50	TH	NKRS C 118	
	01.00-02.50	TH	NKRS C 106	
110A	EARTH ENVIRONMENT		04.0 CR	
1	10.00	M W F	LAWSON 141	FRANK CHARLES
	12.00-01.50	M	PARK 213	
2	10.00	M W F	LAWSON 141	FRANK CHARLES
	04.00-05.50	M	PARK 213	
3	10.00	M W F	LAWSON 141	FRANK CHARLES
	10.00-11.50	T	PARK 213	
4	10.00	M W F	LAWSON 141	FRANK CHARLES
	02.00-03.50	T	PARK 213	
5	10.00	M W F	LAWSON 141	FRANK CHARLES
	06.00-07.50 PM	T	PARK 213	
6	10.00	M W F	LAWSON 141	FRANK CHARLES
	12.00-01.50	W	PARK 213	
7	10.00	M W F	LAWSON 141	FRANK CHARLES
	04.00-05.50	W	PARK 213	
8	10.00	M W F	LAWSON 141	FRANK CHARLES
	08.00-09.50	TH	PARK 213	
9	10.00	M W F	LAWSON 141	FRANK CHARLES
	12.00-01.50	TH	PARK 213	
10	11.00	M W F	LAWSON 151	FRANK CHARLES
	02.00-03.50	M	PARK 213	

11	11.00	M W F	LAWSON	151	FRANK CHARLES
	08.00-09.50	T	PARK	213	
12	11.00	M W F	LAWSON	151	FRANK CHARLES
	12.00-01.50	T	PARK	213	
13	11.00	M W F	LAWSON	151	FRANK CHARLES
	04.00-05.50	T	PARK	213	
14	11.00	M W F	LAWSON	151	FRANK CHARLES
	08.00-09.50	W	PARK	213	
15	11.00	M W F	LAWSON	151	FRANK CHARLES
	02.00-03.50	W	PARK	213	
16	11.00	M W F	LAWSON	151	FRANK CHARLES
	06.00-07.50 PM	W	PARK	213	
17	11.00	M W F	LAWSON	151	FRANK CHARLES
	10.00-11.50	TH	PARK	213	
18	11.00	M W F	LAWSON	151	FRANK CHARLES
	02.00-03.50	TH	PARK	213	
19	03.00	M W F	LAWSON	151	JONES DAVID L
	08.00-09.50	M	PARK	213	
20	03.00	M W F	LAWSON	151	JONES DAVID L
	10.00-11.50	M	PARK	213	
21	03.00	M W F	LAWSON	151	JONES DAVID L
	06.00-07.50 PM	M	PARK	213	
22	03.00	M W F	LAWSON	151	JONES DAVID L
	10.00-11.50	W	PARK	213	
23	03.00	M W F	LAWSON	151	JONES DAVID L
	12.00-01.50	F	PARK	213	
24	03.00	M W F	LAWSON	151	JONES DAVID L
	06.00-07.50 PM	TH	PARK	213	
25	03.00	M W F	LAWSON	151	JONES DAVID L
	08.00-09.50	F	PARK	213	
26	03.00	M W F	LAWSON	151	JONES DAVID L
	10.00-11.50	F	PARK	213	
27	03.00	M W F	LAWSON	151	JONES DAVID L
	04.00-05.50	TH	PARK	213	
1108	EARTH ENVIRONMENT			04.0	CR
1	08.00-09.50	T	PARK	206	HARRIS STANLEY E JR
	TO BE ARRANGED				
2	08.00-09.50		S	PARK	206
	TO BE ARRANGED				
3	10.00-11.50	TH	PARK	206	HARRIS STANLEY E JR
	TO BE ARRANGED				
4	11.00		F	PARK	206
	TO BE ARRANGED				
5	12.00-01.50		W	PARK	206
	TO BE ARRANGED				
6	01.00	M W F	LAWSON	151	BERTONI LOUIS
	10.00-11.50	M	PARK	206	
7	01.00	M W F	LAWSON	151	BERTONI LOUIS
	02.00-03.50	T	PARK	206	
8	01.00	M W F	LAWSON	151	BERTONI LOUIS
	04.00-05.50	M	PARK	206	
9	01.00	M W F	LAWSON	151	BERTONI LOUIS
	10.00-11.50	T	PARK	206	
10	01.00	M W F	LAWSON	151	BERTONI LOUIS
	08.00-09.50	W	PARK	206	
11	01.00	M W F	LAWSON	151	BERTONI LOUIS
	02.00-03.50	W	PARK	206	
12	01.00	M W F	LAWSON	151	BERTONI LOUIS
	06.00-07.50 PM	W	PARK	206	
13	01.00	M W F	LAWSON	151	BERTONI LOUIS
	08.00-09.50 PM	W	PARK	206	
14	01.00	M W F	LAWSON	151	BERTONI LOUIS
	04.00-05.50	TH	PARK	206	
15	01.00	M W F	LAWSON	151	BERTONI LOUIS
	08.00-09.50	F	PARK	206	
16	02.00-03.50	M	PARK	206	HARRIS STANLEY E JR
	TO BE ARRANGED				
17	02.00-03.50		TH	PARK	206
	TO BE ARRANGED				
18	04.00-05.50	T	PARK	206	HARRIS STANLEY E JR
	TO BE ARRANGED				

19	06.00-07.50 PM TO BE ARRANGED	TH	PARK	206	HARRIS STANLEY E JR
20	06.00-07.25 PM 08.00-09.50	T TH M	LAWSON PARK	151 206	GRENDA JAMES C
21	06.00-07.25 PM 06.00-07.50 PM	T TH M	LAWSON PARK	151 206	GRENDA JAMES C
22	06.00-07.25 PM 12.00-01.50	T TH T	LAWSON PARK	151 206	GRENDA JAMES C
23	06.00-07.25 PM 02.00-03.50	T TH T	LAWSON PARK	151 206	HARRIS STANLEY E JR HARRIS STANLEY E JR
ABOVE SECTION RESTRICTED TO PRES SCHOLAR					
24	06.00-07.25 PM 10.00-11.50	T TH W	LAWSON PARK	151 206	GRENDA JAMES C
25	06.00-07.25 PM 04.00-05.50	T TH W	LAWSON PARK	151 206	GRENDA JAMES C KRANTZ DENNIS V
26	06.00-07.25 PM 08.00-09.50	T TH TH	LAWSON PARK	151 206	GRENDA JAMES C DANIEL MARSHALL F
27	06.00-07.25 PM 12.00-01.50	T TH TH	LAWSON PARK	151 206	GRENDA JAMES C ADAMS JAMES K V
28	06.00-07.25 PM 08.00-09.50 PM	T TH TH	LAWSON PARK	151 206	GRENDA JAMES C CORNISH BRUCE E
29	06.00-07.25 PM 12.00-01.50	T TH F	LAWSON PARK	151 206	GRENDA JAMES C GRENDA JAMES C
30	08.00-09.50 PM TO BE ARRANGED	M	PARK	206	HARRIS STANLEY E JR

GSA 110B - Sects. 1-5, 16-19, and 30 are inquiry groups; and sects. 6-15 and 20-29 are lecture/lab groups.

201A	INTRODUCT BIOLOGY			04.0	CR
1	09.00 08.00-09.50	M W F T	LS I	133 208	
2	09.00 01.00-02.50	M W F M	LS I	133 208	
3	09.00 10.00-11.50	M W F T	LS I	133 208	
4	09.00 01.00-02.50	M W F W	LS I	133 208	
5	09.00 03.00-04.50	M W F W	LS I	133 208	
6	09.00 10.00-11.50	M W F F	LS I	133 208	
7	09.00 01.00-02.50	M W F F	LS I	133 208	
8	09.00 03.00-04.50	M W F M	LS I	133 208	
9	02.00 10.00-11.50	M W F T	LS I	133 208	
10	02.00 01.00-02.50	M W F T	LS I	133 208	
11	02.00 03.00-04.50	M W F T	LS I	133 208	
12	02.00 05.00-06.50	M W F T	LS I	133 208	
13	02.00 08.00-09.50	M W F F	LS I	133 208	
14	02.00 08.00-09.50	M W F TH	LS I	133 208	
15	02.00 01.00-02.50	M W F TH	LS I	133 208	
16	02.00 03.00-04.50	M W F TH	LS I	133 208	

GSA 201A - An invitational "honors lab" will be formed, 5:00-6:50 p.m. Thursday.

201B	INTRODUCT BIOLOGY			04.0	CR
1	09.00 12.00-01.50	T TH M F	LS I	133 211	
2	09.00 02.00-03.50	T TH M F	LS I	133 211	
3	09.00 10.00-11.50	T TH T TH	LS I	133 211	WUNDERLE STEVEN L

4	09.00	T TH	LS I	133
	12.00-01.50	T TH	LS I	211
5	09.00	T TH	LS I	133
	02.00-03.50	T TH	LS I	211
6	09.00	T TH	LS I	133
	04.00-05.50	T TH	LS I	211
7	09.00	T TH	LS I	133
	06.00-07.50 PM	T TH	LS I	211
8	09.00	T TH	LS I	133
	08.00-09.50	W F	LS I	211
9	02.00	T TH	LS I	133
	12.00-01.50	M F	LS I	213
10	02.00	T TH	LS I	133
	02.00-03.50	M F	LS I	213
11	02.00	T TH	LS I	133
	08.00-09.50	T TH	LS I	213
12	02.00	T TH	LS I	133
	10.00-11.50	T TH	LS I	213
13	02.00	T TH	LS I	133
	12.00-01.50	T TH	LS I	213
14	02.00	T TH	LS I	133
	06.00-07.50 PM	T TH	LS I	213
15	02.00	T TH	LS I	133
	08.00-09.50	W F	LS I	213
16	02.00	T TH	LS I	133
	10.00-11.50	W F	LS I	213

GSA 201B - An invitational "honors lab" will be formed, 4:00-5:50 p.m.
Tuesday and Thursday.

210A INTRO ENVIRON BIOL		04.0 CR	
1	08.00	M W F	LAWSON 141
	07.00 PM	M	PULL 119
2	08.00	M W F	LAWSON 141
	08.00	S	PULL 119
3	08.00	M W F	LAWSON 141
	02.00	T	PULL 119
4	08.00	M W F	LAWSON 141
	04.00	TH	PULL 119
5	08.00	M W F	LAWSON 141
	10.00	F	PULL 119
6	08.00	M W F	LAWSON 141
	01.00	TH	PULL 119
7	10.00	M W F	LAWSON 171
	02.00	F	PULL 119
8	10.00	M W F	LAWSON 171
	12.00	W	PULL 119
9	10.00	M W F	LAWSON 171
	11.00	W	PULL 119
10	10.00	M W F	LAWSON 171
	09.00	F	PULL 119
11	10.00	M W F	LAWSON 171
	09.00	M	PULL 119
12	10.00	M W F	LAWSON 171
	03.00	M	PULL 119
13	10.00	M W F	LAWSON 161
	08.00	T	PULL 119
14	10.00	M W F	LAWSON 161
	03.00	W	PULL 119
15	10.00	M W F	LAWSON 161
	03.00	T	PULL 119
16	10.00	M W F	LAWSON 161
	08.00	M	PULL 119
17	10.00	M W F	LAWSON 161
	11.00	F	PULL 119
18	10.00	M W F	LAWSON 161
	10.00	T	PULL 119
19	11.00	M W F	WHAM 105
	04.00	T	PULL 119
20	11.00	M W F	WHAM 105
	01.00	W	PULL 119

21	11.00		M W F	WHAM	105	
	10.00		W	PULL	119	
22	11.00		M W F	WHAM	105	
	09.00		TH	PULL	119	
23	11.00		M W F	WHAM	105	
	12.00		TH	PULL	119	
24	11.00		M W F	WHAM	105	
	08.00		W	PULL	119	
25	11.00		M W F	LS I	133	
	10.00		S	PULL	119	
26	11.00		M W F	LS I	133	
	05.00		TH	LS I	326	
27	11.00		M W F	LS I	133	
	06.00	PM	W	PULL	119	
28	11.00		M W F	LS I	133	
	06.00	PM	M	PULL	119	
29	11.00		M W F	LS I	133	
	05.00		T	PULL	119	
30	11.00		M W F	LS I	133	
	04.00		W	PULL	119	
31	12.00		M W F	LAWSON	151	
	04.00		M	PULL	119	
32	12.00		M W F	LAWSON	151	PETERSEN BRUCE W
	02.00		M	PULL	119	
33	12.00		M W F	LAWSON	151	PETERSEN BRUCE W
	01.00		T	PULL	119	
34	12.00		M W F	LAWSON	151	PETERSEN BRUCE W
	07.00	PM	W	PULL	119	
35	12.00		M W F	LAWSON	151	PETERSEN BRUCE W
	11.00		T	PULL	119	
36	12.00		M W F	LAWSON	151	PETERSEN BRUCE W
	10.00		TH	PULL	119	
210B	INTRU ENVIRON BIOL			04.0	CR	
1	02.00		M W F	TECH A	111	
	06.00	PM	TH	PULL	119	
2	02.00		M W F	TECH A	111	
	05.00		W	PULL	119	
3	02.00		M W F	TECH A	111	
	09.00		S	PULL	119	
4	02.00		M W F	TECH A	111	
	03.00		F	PULL	119	
5	02.00		M W F	TECH A	111	
	01.00		M	PULL	119	
6	02.00		M W F	TECH A	111	
	12.00		T	PULL	119	
7	02.00		M W F	LAWSON	171	
	12.00		F	PULL	119	
8	02.00		M W F	LAWSON	171	
	08.00		TH	PULL	119	
9	02.00		M W F	LAWSON	171	
	02.00		TH	PULL	119	
10	02.00		M W F	LAWSON	171	
	09.00		W	PULL	119	
11	02.00		M W F	LAWSON	171	
	11.00		S	PULL	119	
12	02.00		M W F	LAWSON	171	
	10.00		M	PULL	119	
13	03.00		M W F	LAWSON	141	
	07.00	PM	TH	PULL	119	
14	03.00		M W F	LAWSON	141	
	11.00		TH	PULL	119	
15	03.00		M W F	LAWSON	141	
	06.00	PM	T	PULL	119	
16	03.00		M W F	LAWSON	141	
	08.00		F	PULL	119	
17	03.00		M W F	LAWSON	141	
	09.00		T	PULL	119	
18	03.00		M W F	LAWSON	141	
	11.00		M	PULL	119	
19	04.00		M WTH	LAWSON	151	
	12.00		M	PULL	119	

20	04.00	M WTH	LAWSON	151	
	01.00	F	PULL	119	
21	04.00	M WTH	LAWSON	151	
	05.00	M	PULL	119	
22	04.00	M WTH	LAWSON	151	
	03.00	TH	PULL	119	
23	04.00	M WTH	LAWSON	151	
	02.00	W	PULL	119	
24	04.00	M WTH	LAWSON	151	
	07.00	T	PULL	119	
299A	SURVIVAL OF MAN			04.0	CR
1	09.00	MT TH	LAWSON	101	LEASURE J K
	08.00	M	AG	144	LEASURE J K
2	09.00	MT TH	LAWSON	101	LEASURE J K
	08.00	T	AG	144	LEASURE J K
3	09.00	MT TH	LAWSON	101	LEASURE J K
	10.00	T	AG	154	LEASURE J K
4	09.00	MT TH	LAWSON	101	LEASURE J K
	12.00	M	AG	148	LEASURE J K
5	02.00	M W F	LAWSON	141	
	01.00	F	AG	152	
6	02.00	M W F	LAWSON	141	
	02.00	T	AG	148	
7	02.00	M W F	LAWSON	141	
	02.00	TH	AG	188	
8	02.00	M W F	LAWSON	141	
	01.00	T	LS II	330	
9	02.00	M W F	LAWSON	141	
	12.00	T	AG	168	
10	02.00	M W F	LAWSON	141	
	12.00	TH	AG	168	
11	02.00	M W F	LAWSON	141	
	01.00	TH	LS II	330	
12	02.00	M W F	LAWSON	141	
	03.00	W	AG	144	
13	02.00	M W F	LAWSON	141	
	02.00	T	AG	170	
14	02.00	M W F	LAWSON	141	
	11.00	TH	AG	188	
15	02.00	M W F	LAWSON	141	
	11.00	T	AG	188	
16	02.00	M W F	LAWSON	141	
	11.00	W	AG	154	
299B	SURVIVAL OF MAN			04.0	CR
1	09.00	T TH	LAWSON	201	
	12.00-01.50	TH	AG	188	
2	09.00	T TH	LAWSON	201	
	09.00-10.50	F	AG	154	
3	09.00	T TH	LAWSON	201	
	08.00-09.50	W	LS II	228	
4	09.00	T TH	LAWSON	201	
	11.00-12.50	M	AG	144	
5	01.00	T TH	LAWSON	171	
	01.00	F	LAWSON	141	
	08.00	W	AG	144	
6	01.00	T TH	LAWSON	171	
	01.00	F	LAWSON	141	
	08.00	TH	AG	144	
7	01.00	T TH	LAWSON	171	
	01.00	F	LAWSON	141	
	09.00	T	AG	188	
8	01.00	T TH	LAWSON	171	
	01.00	F	LAWSON	141	
	10.00	W	AG	168	
9	01.00	T TH	LAWSON	171	
	01.00	F	LAWSON	141	
	11.00	F	AG	222	
10	01.00	T TH	LAWSON	171	
	01.00	F	LAWSON	141	
	12.00	T	AG	222	

11	01.00	T TH	LAWSON	171		
	01.00	F	LAWSON	141		
	12.00	TH	AG	222		
12	01.00	T TH	LAWSON	171		
	01.00	F	LAWSON	141		
	01.00	W	WHAM	203		
13	01.00	T TH	LAWSON	171		
	01.00	F	LAWSON	141		
	01.00	W	CL	24		
14	01.00	T TH	LAWSON	171		
	01.00	F	LAWSON	141		
	02.00	F	AG	150		
15	01.00	T TH	LAWSON	171		
	01.00	F	LAWSON	141		
	03.00	M	AG	220		
16	01.00	T TH	LAWSON	171		
	01.00	F	LAWSON	141		
	04.00	M	AG	220		
301	PRIN OF PHYSIOLOGY			04.0	CR	
1	10.00	M W F	LS I	133	WARNER ALEXANDER	
	03.00-04.50	M	LS II	149		
2	10.00	M W F	LS I	133	WARNER ALEXANDER	
	11.00-12.50	T	LS II	149		
3	10.00	M W F	LS I	133	WARNER ALEXANDER	
	11.00-12.50	TH	LS II	149		
4	10.00	M W F	LS I	133	WARNER ALEXANDER	
	12.00-01.50	M	LS II	149		
5	10.00	M W F	LS I	133	WARNER ALEXANDER	
	05.45-07.25	T	LS II	149		
6	10.00	M W F	LS I	133	WARNER ALEXANDER	
	08.00-09.50	W	LS II	149		
7	10.00	M W F	LS I	133	WARNER ALEXANDER	
	02.00-03.50	W	LS II	149		
8	01.00	M W F	LS I	133	STRACK LOUIS E	
	05.45-07.25	T	LS II	149		
9	01.00	M W F	LS I	133	STRACK LOUIS E	
	02.00-03.50	T	LS II	149		
10	01.00	M W F	LS I	133	STRACK LOUIS E	
	11.00-12.50	F	LS II	149		
11	01.00	M W F	LS I	133	STRACK LOUIS E	
	08.00-09.50	T	LS II	149		
12	01.00	M W F	LS I	133	STRACK LOUIS E	
	08.00-09.50	TH	LS II	149		
13	01.00	M W F	LS I	133	STRACK LOUIS E	
	05.45-07.25	W	LS II	149		
14	01.00	M W F	LS I	133	STRACK LOUIS E	
	08.00-09.50	F	LS II	149		
15	01.00	M W F	LS I	133	STRACK LOUIS	
	02.00-03.50	F	LS II	149		
302	BIOLOGICAL PSYCH			03.0	CP	
1	01.00	M W F	LAWSON	101	IRWIN DONALD	
303	WILD FLOWERS			03.0	CR	
1	08.00	T	LS II	430		
	08.00-11.50	M	LS II	423		
2	09.00	T	LS II	430		
	08.00-11.50	F	LS II	423		
3	09.00	TH	LS II	430		
	08.00-11.50	W	LS II	404		
4	10.00	F	LS II	430		
	01.00-04.50	W	LS II	423		
5	02.00	T	LS II	430		
	01.00-04.50	F	LS II	423		
6	02.00	W	LS II	430		
	01.00-04.50	M	LS II	404		
312	CONS OF NATURAL RES			03.0	CR	
1	08.00	TWTH	LAWSON	161	KLIMSTRA W D	
313	EVOLUTION			03.0	CR	
1	11.00	M W F	LAWSON	231	STAINS HOWARD JAMES	
321	INTRO PALEONTOLOGY			03.0	CR	
1	11.00	T TH	PARK	111	UTGAARD JOHN	
	03.00-04.50	M	PARK	107	SHOMALI BAHMAN S	

2	11.00	T TH	PARK	111	UTGAARD JOHN EDWARD
	10.00-11.50	M	PARK	107	SHOMALI BAHMAN S
3	11.00	T TH	PARK	111	UTGAARD JOHN EDWARD
	01.00-02.50	M	PARK	107	SHOMALI BAHMAN S
322	INTR TO ROCKS & MIN			03.0	CR
1	09.00	M W	PARK	111	BELL FRANK J
	08.00-09.50	TH	PARK	112	BELL FRANK J
2	09.00	M W	PARK	111	BELL FRANK J
	10.00-11.50	TH	PARK	112	SLIVA THOMAS W
3	03.00	T TH	PARK	111	BELL FRANK J
	12.00-01.50	TH	PARK	112	SLIVA THOMAS W
4	03.00	T TH	PARK	111	BELL FRANK J
	04.00-05.50	TH	PARK	112	SLIVA THOMAS W
330	WEATHER			03.0	CR
1	09.00	W	LAWSON	171	JONES DAVID
	12.00-01.50	W	AG	150	
2	09.00	W	LAWSON	171	JONES DAVID
	02.00-03.50	W	AG	150	
3	09.00	W	LAWSON	171	JONES DAVID
	08.00-09.50	TH	AG	150	
4	09.00	W	LAWSON	171	JONES DAVID
	10.00-11.50	TH	AG	150	
5	09.00	W	LAWSON	171	JONES DAVID
	12.00-01.50	TH	AG	150	
6	09.00	W	LAWSON	171	JONES DAVID
	02.00-03.50	TH	AG	150	
7	09.00	W	LAWSON	171	JONES DAVID
	08.00-09.50	F	AG	150	
8	09.00	W	LAWSON	171	JONES DAVID
	10.00-11.50	F	AG	150	
9	09.00	W	LAWSON	171	JONES DAVID
	12.00-01.50	F	AG	150	
331	CLIMATE			03.0	CR
1	09.00	M	LAWSON	171	SHARPE DAVID M
	10.00-11.50	M	AG	150	
2	09.00	M	LAWSON	171	SHARPE DAVID M
	12.00-01.50	M	AG	150	
3	09.00	M	LAWSON	171	SHARPE DAVID M
	02.00-03.50	M	AG	150	
4	09.00	M	LAWSON	171	SHARPE DAVID M
	08.00-09.50	T	AG	150	
5	09.00	M	LAWSON	171	SHARPE DAVID M
	10.00-11.50	T	AG	150	
6	09.00	M	LAWSON	171	SHARPE DAVID M
	12.00-01.50	T	AG	150	
7	09.00	M	LAWSON	171	SHARPE DAVID M
	02.00-03.50	T	AG	150	
8	09.00	M	LAWSON	171	SHARPE DAVID M
	08.00-09.50	W	AG	150	
9	09.00	M	LAWSON	171	SHARPE DAVID M
	10.00-11.50	W	AG	150	
335B	ENVIRON POLLUTION			03.0	CR
	PREREQ JR STANDING				
1	03.00	M W	WHAM	105	VERDUIN JACOB
	03.00	TH	LAWSON	141	
336	NUTRITIONAL ECOLOGY			03.0	CR
1	10.00	M W F	H EC	140B	KONISHI FRANK
340	ECOLOGY			03.0	CR
1	09.00	M W F	TECH A	111	
2	11.00	T THF	LAWSON	141	ASHBY
3	01.00	M W F	NKRS B	240	
345	ECONOMIC BOTANY			03.0	CR
1	09.00	M W F	LAWSON	121	STUCKY
356	CREAT IN SCI & TECH			04.0	CR
1	04.00	MTWTH	TECH A	308	
358A	ANAL OF PHYS SYSTEM			03.0	CP
	PREREQ 1ST LEVEL GSA & MATH 111A&B				
1	12.00	T TH	TECH A	111	
	06.00-07.50 PM	TH	TECH D	122	
2	12.00	T TH	TECH A	111	
	06.00-07.50 PM	T	TECH D	122	

358B	ANAL OF PHYS SYSTEM			03.0	CR	
	PREREQ	GSA 358A				
1	03.00		T TH	TECH A	111	
	06.00-07.50 PM		M	TECH D	122	
2	03.00		T TH	TECH A	111	
	06.00-07.50 PM		W	TECH D	122	
301	ACOUSTICS OF MUSIC			03.0	CR	
1	12.00		M W F	LAWSON	121	GORDON

General Studies Area B—Man's Social Inheritance and Social Responsibilities (GSB)

100A	WESTERN TRADITION			04.0	CR	
1	12.00		T THF	LAWSON	141	BERBERICH CHARLES
	08.00		T	0875	101	
2	12.00		T THF	LAWSON	141	BERBERICH CHARLES
	09.00		F	0862	102	
3	12.00		T THF	LAWSON	141	BERBERICH CHARLES
	10.00		W	PULL	35	
4	12.00		T THF	LAWSON	141	BERBERICH CHARLES
	11.00		M	PULL	35	
5	12.00		T THF	LAWSON	141	BERBERICH CHARLES
	12.00		W	PULL	35	
6	12.00		T THF	LAWSON	141	BERBERICH CHARLES
	01.00		W	PULL	35	
7	12.00		T THF	LAWSON	141	BERBERICH CHARLES
	02.00		W	PULL	37	
8	12.00		T THF	LAWSON	141	BERBERICH CHARLES
	03.00		M	AG	148	
9	12.00		T THF	LAWSON	141	BERBERICH CHARLES
	08.00		M	PULL	37	
10	12.00		T THF	LAWSON	141	BERBERICH CHARLES
	11.00		T	WHAM	328	
11	12.00		T THF	LAWSON	141	BERBERICH CHARLES
	12.00		W	PULL	37	
12	12.00		T THF	LAWSON	141	BERBERICH CHARLES
	12.00		M	PULL	37	
100B	WESTERN TRADITION			04.0	CR	
1	09.00		M W F	LAWSON	141	MCFARLIN HAROLD
	08.00		W	H EC	202	
2	09.00		M W F	LAWSON	141	MCFARLIN HAROLD
	09.00		TH	H EC	202	
3	09.00		M W F	LAWSON	141	MCFARLIN HAROLD
	10.00		T	H EC	201	
4	09.00		M W F	LAWSON	141	MCFARLIN HAROLD
	11.00		TH	0862	102	
5	09.00		M W F	LAWSON	141	MCFARLIN HAROLD
	12.00		M	H EC	102	
6	09.00		M W F	LAWSON	141	MCFARLIN HAROLD
	01.00		T	GYM	203	
7	09.00		M W F	LAWSON	141	MCFARLIN HAROLD
	02.00		W	NKRS A	458	
8	09.00		M W F	LAWSON	141	MCFARLIN HAROLD
	03.00		W	PULL	37	
9	09.00		M W F	LAWSON	141	MCFARLIN HAROLD
	04.00		T	PULL	37	
10	09.00		M W F	LAWSON	141	MCFARLIN HAROLD
	06.00	PM	W	PULL	35	
11	09.00		M W F	LAWSON	141	MCFARLIN HAROLD
	07.35-08.25 PM		T	PULL	35	
12	09.00		M W F	LAWSON	141	MCFARLIN HAROLD
	01.00		F	PULL	35	
13	01.00		M WTH	LAWSON	131	DETWILER DONALD
	08.00		TH	H EC	203	
14	01.00		M WTH	LAWSON	131	DETWILER DONALD S
	01.00		F	PULL	41	
	ABOVE SECTION RESTR TO PRES			SCHOLARS		
15	01.00		M WTH	LAWSON	131	DETWILER DONALD S
	10.00		F	H EC	102	

16	01.00	M WTH	LAWSON	131	DETWILER DONALD
	02.00	F	PULL	41	
102A	MAN AND HIS WORLD		04.0	CR	
1	09.00	M W F	LAWSON	161	
	01.00	M	H EC	306	
2	09.00	M W F	LAWSON	161	
	02.00	M	H EC	306	
3	09.00	M W F	LAWSON	161	
	03.00	M	H EC	306	
4	09.00	M W F	LAWSON	161	
	04.00	M	H EC	306	
5	09.00	M W F	LAWSON	161	
	01.00	F	H EC	306	
6	09.00	M W F	LAWSON	161	
	02.00	F	H EC	306	
7	09.00	M W F	LAWSON	161	
	03.00	F	H EC	306	
8	09.00	M W F	LAWSON	161	
	01.00	T	H EC	106	
9	09.00	M W F	LAWSON	161	
	08.00	W	H EC	306	
10	09.00	M W F	LAWSON	161	
	03.00	T	H EC	306	
11	09.00	M W F	LAWSON	161	
	10.00	W	H EC	306	
12	09.00	M W F	LAWSON	161	
	11.00	W	H EC	306	
13	11.00	M W F	LAWSON	161	
	08.00	T	H EC	306	
14	11.00	M W F	LAWSON	161	
	09.00	T	H EC	306	
15	11.00	M W F	LAWSON	161	
	10.00	T	H EC	306	
16	11.00	M W F	LAWSON	161	
	11.00	T	H EC	306	
17	11.00	M W F	LAWSON	161	
	12.00	T	H EC	306	
18	11.00	M W F	LAWSON	161	
	12.00	W	H EC	306	
19	11.00	M W F	LAWSON	161	
	01.00	W	H EC	306	
20	11.00	M W F	LAWSON	161	
	02.00	W	H EC	306	
21	11.00	M W F	LAWSON	161	
	03.00	W	H EC	306	
22	11.00	M W F	LAWSON	161	
	04.00	W	H EC	306	
23	11.00	M W F	LAWSON	161	
	08.00	TH	H EC	306	
24	11.00	M W F	LAWSON	161	
	09.00	TH	H EC	306	
25	01.00	MT TH	LAWSON	161	
	09.00	W	H EC	306	
26	01.00	MT TH	LAWSON	161	
	08.00	M	H EC	306	
27	01.00	MT TH	LAWSON	161	
	09.00	M	H EC	306	
28	01.00	MT TH	LAWSON	161	
	10.00	M	H EC	306	
29	01.00	MT TH	LAWSON	161	
	11.00	M	H EC	306	
30	01.00	MT TH	LAWSON	161	
	12.00	M	H EC	306	
31	01.00	MT TH	LAWSON	161	
	10.00	TH	H EC	306	
32	01.00	MT TH	LAWSON	161	
	11.00	TH	H EC	306	
33	01.00	MT TH	LAWSON	161	
	08.00	F	H EC	306	

34	C1.00	MT TH	LAWSON	161
	09.00	F	H EC	306
35	C1.00	MT TH	LAWSON	161
	10.00	F	H EC	306
36	C1.00	MT TH	LAWSON	161
	11.00	F	H EC	306
37	C1.00	M WTHF	H EC	122
ABOVE SECTION RESTR TO PRES SCHOLARS				
38	C3.00	M W F	LAWSON	161
	12.00	F	H EC	306
39	C3.00	M w F	LAWSON	161
	12.00	TH	H EC	306
40	C3.00	M W F	LAWSON	161
	01.00	TH	H EC	306
41	C3.00	M W F	LAWSON	161
	02.00	TH	H EC	306
42	03.00	M W F	LAWSON	161
	03.00	TH	H EC	306
43	03.00	M W F	LAWSON	161
	04.00	TH	H EC	306
44	03.00	M W F	LAWSON	161
	01.00	T	H EC	306
45	03.00	M W F	LAWSON	161
	02.00	T	H EC	306
46	03.00	M W F	LAWSON	161
	12.00	F	H EC	106
47	03.00	M W F	LAWSON	161
	04.00	T	H EC	306
48	03.00	M W F	LAWSON	161
	04.00	W	H EC	106
49	03.00	M W F	LAWSON	161
	11.00	F	H EC	106
102B	MAN AND HIS WORLD		04.0 CR	
1	09.00	T TH	LAWSON	151
	10.00	T TH	AG	220
2	09.00	T TH	LAWSON	151
	11.00	T TH	AG	220
3	09.00	T TH	LAWSON	151
	12.00	T TH	AG	220
4	09.00	T TH	LAWSON	151
	01.00	T TH	AG	220
5	09.00	T TH	LAWSON	151
	02.00	T TH	AG	220
6	09.00	T TH	LAWSON	151
	03.00	T TH	AG	220
7	09.00	T TH	LAWSON	151
	04.00	T TH	AG	220
8	09.00	T TH	LAWSON	151
	08.00	M W	AG	220
9	09.00	T TH	LAWSON	151
	09.00	M W	AG	220
10	10.00	T TH	WHAM	105
	10.00	W F	AG	220
11	10.00	T TH	WHAM	105
	11.00	W F	AG	220
12	10.00	T TH	WHAM	105
	12.00	W F	AG	220
13	10.00	T TH	WHAM	105
	01.00	W F	AG	220
14	10.00	T TH	WHAM	105
	02.00	W F	AG	220
15	10.00	T TH	WHAM	105
	03.00	W F	AG	220
16	10.00	T TH	WHAM	105
	04.00	W F	AG	220
17	10.00	T TH	WHAM	105
	08.00	W F	AG	222
18	10.00	T TH	WHAM	105
	08.00	T TH	AG	222
19	01.00	T TH	LAWSON	151
	01.00	M W	AG	222

20	01.00		T TH	LAWSON	151
	02.00		M W	AG	222
21	01.00		T TH	LAWSON	151
	03.00		M W	AG	222
22	01.00		T TH	LAWSON	151
	04.00		M W	AG	222
23	01.00		T TH	LAWSON	151
	02.00		T TH	AG	222
24	01.00		T TH	LAWSON	151
	03.00		T TH	AG	222
25	01.00		T TH	LAWSON	151
	10.00		M W	AG	222
26	01.00		T TH	LAWSON	151
	11.00		M W	AG	222
27	01.00		T TH	LAWSON	151
	12.00		M W	AG	222
28	02.00		MTWTH	0483	101
					LOBB GARY
					ABOVE SECTION RESTRICTED TO PRES SCHOLAR
109					INTRC-BLACK AMERICA 04.0 CR
1	06.00	PM	M W	LAWSON	171
	03.00-04.50		TH	LS II	250
2	06.00	PM	M W	LAWSON	171
	03.00-04.50		TH	AG	154
3	06.00	PM	M W	LAWSON	171
	03.00-04.50		TH	LS II	350
4	06.00	PM	M W	LAWSON	171
	03.00-04.50		TH	LS II	146
5	06.00	PM	M W	LAWSON	171
	03.00-04.50		TH	BAILEY	130
6	06.00	PM	M W	LAWSON	171
	03.00-04.50		TH	BROWN	130
7	06.00	PM	M W	LAWSON	171
	03.00-04.50		TH	ARENA	123
8	06.00	PM	M W	LAWSON	171
	03.00-04.50		TH	H EC	120
9	06.00	PM	M W	LAWSON	171
	03.00-04.50		TH	H EC	201
10	06.00	PM	M W	LAWSON	171
	03.00-04.50		TH	WHAM	228
11	06.00	PM	M W	LAWSON	171
	03.00-04.50		TH	WHAM	317
12	06.00	PM	M W	LAWSON	171
	03.00-04.50		TH	WHAM	328
13	06.00	PM	M W	LAWSON	171
	03.00-04.50		TH	NKRS C	116
14	06.00	PM	M W	LAWSON	171
	03.00-04.50		TH	NKRS A	156
15	06.00	PM	M W	LAWSON	171
	03.00-04.50		TH	TECH A	120
16	06.00	PM	M W	LAWSON	171
	03.00-04.50		TH	TECH A	222
17	06.00	PM	M W	LAWSON	171
	03.00-04.50		TH	PULL	310
18	06.00	PM	M W	LAWSON	171
	03.00-04.50		TH	TECH A	410
19	06.00	PM	M W	LAWSON	171
	03.00-04.50		TH	TECH A	422
20	06.00	PM	M W	LAWSON	171
	03.00-04.50		TH	0871	101
201B					SOCIETY & BEHAVIOR 04.0 CR
1	08.00		MT THF	LAWSON	131
2	08.00		M WTHF	WHAM	308
3	08.00		MT TH	LAWSON	101
	08.00		W	LAWSON	131
4	09.00		TWTHF	PULL	34
5	09.00		MTWTH	WHAM	302
6	10.00		TWTHF	PARK	204
7	11.00		TWTHF	LS I	205
8	12.00		MT THF	PULL	34
9	12.00		M WTHF	WHAM	302
10	12.00		MTWTH	WHAM	308

11	01.00	MTWTH	AG	214	
12	02.00	TWTHF	LS I	16	
13	02.00	MTWTH	AG	214	
14	03.00	MT THF	LAWSON	131	
15	03.00	MTWTH	AG	214	
16	04.00	MTWTH	LAWSON	231	
17	05.45-07.25	T TH	LAWSON	131	
18	05.45-07.25	M W	PARK	204	
2010	SOCIETY & BEHAVIOR			04.0	CR
1	11.00	M W	LAWSON	141	CARRIER NEIL ALAN
	08.00-09.50	TH	PULL	310	
2	11.00	M W	LAWSON	141	CARRIER NEIL ALAN
	10.00-11.50	TH	PULL	118	
3	11.00	M W	LAWSON	141	CARRIER NEIL ALAN
	12.00-01.50	TH	PULL	118	
4	11.00	M W	LAWSON	141	CARRIER NEIL ALAN
	02.00-03.50	TH	PULL	118	
5	11.00	M W	LAWSON	141	CARRIER NEIL ALAN
	04.00-05.50	TH	PULL	118	
6	11.00	M W	LAWSON	141	CARRIER NEIL ALAN
	06.00-07.50 PM	TH	PULL	118	
7	11.00	M W	LAWSON	141	CARRIER NEIL ALAN
	08.00-09.50	F	PULL	316	
8	11.00	M W	LAWSON	141	CARRIER NEIL ALAN
	10.00-11.50	F	PULL	316	
9	11.00	M W	LAWSON	141	CARRIER NEIL ALAN
	12.00-01.50	F	PULL	316	
10	11.00	M W	LAWSON	141	CARRIER NEIL ALAN
	02.00-03.50	F	PULL	316	
11	03.00	M W	LS I	133	SCHMECK RONALD
	08.00-09.50	TH	LS II	250	
12	03.00	M W	LS I	133	SCHMECK RONALD
	01.00-02.50	TH	LS II	250	
13	03.00	M W	LS I	133	SCHMECK RONALD
	10.00-11.50	T	0875	101	
14	03.00	M W	LS I	133	SCHMECK RONALD
	01.00-02.50	T	LS II	250	
15	03.00	M W	LS I	133	SCHMECK RONALD R
	10.00-11.50	F	AG	224	
16	04.00	M W	LAWSON	141	CARRIER NEIL
	08.00-09.50	TH	0875	102	
17	04.00	M W	LAWSON	141	CARRIER NEIL
	10.00-11.50	TH	0875	102	
18	04.00	M W	LAWSON	141	CARRIER NEIL ALAN
	12.00-01.50	TH	0875	102	
19	04.00	M W	LAWSON	141	CARRIER NEIL ALAN
	02.00-03.50	TH	0875	102	
20	04.00	M W	LAWSON	141	CARRIER NEIL ALAN
	04.00-05.50	TH	0875	102	
21	04.00	M W	LAWSON	141	CARRIER NEIL ALAN
	06.00-07.50 PM	TH	LS II	250	
22	04.00	M W	LAWSON	141	CARRIER NEIL ALAN
	08.00-09.50	F	0875	102	
23	04.00	M W	LAWSON	141	CARRIER NEIL ALAN
	10.00-11.50	F	0875	102	
24	04.00	M W	LAWSON	141	CARRIER NEIL ALAN
	12.00-01.50	F	0875	102	
25	04.00	M W	LAWSON	141	CARRIER NEIL ALAN
	02.00-03.50	F	0875	102	
26	06.00-07.50 PM	W	LAWSON	141	
	08.00-09.50	TH	0875	102	
27	06.00-07.50 PM	W	LAWSON	141	
	10.00-11.50	TH	0875	102	
28	06.00-07.50 PM	W	LAWSON	141	
	12.00-01.50	TH	0875	102	
29	06.00-07.50 PM	W	LAWSON	141	
	02.00-03.50	TH	0875	102	
30	06.00-07.50 PM	W	LAWSON	141	
	04.00-05.50	TH	0875	102	
31	06.00-07.50 PM	W	LAWSON	141	
	06.00-07.50 PM	TH	LS II	146	

32	06.00-07.50 PM	W	LAWSON	141	
	08.00-09.50	F	PULL	318	
33	06.00-07.50 PM	W	LAWSON	141	
	10.00-11.50	F	PULL	318	
34	06.00-07.50 PM	W	LAWSON	141	
	12.00-01.50	F	PULL	318	
35	06.00-07.50 PM	W	LAWSON	141	
	02.00-03.50	F	PULL	318	
211A	POLITICAL ECONOMY			04.0	CR
1	01.00	TWTHF	WHAM	105	RUSSELL MILTON
211B	AMER POLITICAL SYS			04.0	CR
1	10.00	M W F	WHAM	105	JACKSON JOHN
	08.00	TH	WHAM	112	
2	10.00	M W F	WHAM	105	JACKSON JOHN
	08.00	T	WHAM	308	
3	10.00	M W F	WHAM	105	JACKSON JOHN
	09.00	T	WHAM	112	
4	10.00	M W F	WHAM	105	JACKSON JOHN
	09.00	T	WHAM	329	
5	10.00	M W F	WHAM	105	JACKSON JOHN
	10.00	T	WHAM	201	
6	10.00	M W F	WHAM	105	JACKSON JOHN
	10.00	TH	WHAM	201	
7	10.00	M W F	WHAM	105	JACKSON JOHN
	10.00	T	WHAM	326	
8	10.00	M W F	WHAM	105	JACKSON JOHN
	10.00	TH	WHAM	329	
9	10.00	M W F	WHAM	105	JACKSON JOHN
	11.00	T	WHAM	112	
10	10.00	M W F	WHAM	105	JACKSON JOHN
	09.00	TH	WHAM	112	
11	10.00	M W F	WHAM	105	JACKSON JOHN
	09.00	TH	WHAM	312	
12	10.00	M W F	WHAM	105	JACKSON JOHN
	11.00	TH	WHAM	312	
13	12.00	MT THF	WHAM	112	
14	02.00	M W F	WHAM	105	MORRIS MILTON
	01.00	T	WHAM	112	
15	02.00	M W F	WHAM	105	MORRIS MILTON
	01.00	TH	WHAM	319	
16	02.00	M W F	WHAM	105	MORRIS MILTON
	02.00	T	WHAM	201	
17	02.00	M W F	WHAM	105	MORRIS MILTON
	02.00	TH	WHAM	201	
18	02.00	M W F	WHAM	105	MORRIS MILTON
	03.00	TH	0495	220	
19	02.00	M W F	WHAM	105	MORRIS MILTON
	03.00	T	0495	220	
20	02.00	M W F	WHAM	105	MORRIS MILTON
	03.00	TH	WHAM	329	
21	02.00	M W F	WHAM	105	MORRIS MILTON
	02.00	TH	AG	154	
22	02.00	M W F	WHAM	105	MORRIS MILTON
	01.00	T	WHAM	205	
23	02.00	M W F	WHAM	105	MORRIS MILTON
	02.00	T	WHAM	208	
24	05.45-07.25	M W	WHAM	201	
25	05.45-07.25	T TH	WHAM	201	
26	07.35-09.15 PM	M W	WHAM	201	
27	07.35-09.15 PM	T TH	WHAM	201	
299A	SURVIVAL OF MAN			04.0	CR
1	09.00	MT TH	LAWSON	101	LEASURE J K
	08.00	M	AG	144	LEASURE J K
2	09.00	MT TH	LAWSON	101	LEASURE J K
	08.00	T	AG	144	LEASURE J K
3	09.00	MT TH	LAWSON	101	LEASURE J K
	10.00	T	AG	154	LEASURE J K
4	09.00	MT TH	LAWSON	101	LEASURE J K
	12.00	M	AG	148	LEASURE J K
5	02.00	M W F	LAWSON	141	
	01.00	F	AG	152	

6	02.00	M W F	LAWSON	141	
	02.00	T	AG	148	
7	02.00	M W F	LAWSON	141	
	02.00	TH	AG	188	
8	02.00	M W F	LAWSON	141	
	01.00	T	LS II	330	
9	02.00	M W F	LAWSON	141	
	12.00	T	AG	168	
10	02.00	M W F	LAWSON	141	
	12.00	TH	AG	168	
11	02.00	M W F	LAWSON	141	
	01.00	TH	LS II	330	
12	02.00	M W F	LAWSON	141	
	03.00	W	AG	144	
13	02.00	M W F	LAWSON	141	
	02.00	T	AG	170	
14	02.00	M W F	LAWSON	141	
	11.00	TH	AG	188	
15	02.00	M W F	LAWSON	141	
	11.00	T	AG	188	
16	02.00	M W F	LAWSON	141	
	11.00	W	AG	154	
2998	SURVIVAL OF MAN			04.0	CR
1	09.00	T TH	LAWSON	201	
	12.00-01.50	TH	AG	188	
2	09.00	T TH	LAWSON	201	
	09.00-10.50	F	AG	154	
3	09.00	T TH	LAWSON	201	
	08.00-09.50	W	LS II	228	
4	09.00	T TH	LAWSON	201	
	11.00-12.50	M	AG	144	
5	01.00	T TH	LAWSON	171	
	01.00	F	LAWSON	141	
	08.00	W	AG	144	
6	01.00	T TH	LAWSON	171	
	01.00	F	LAWSON	141	
	08.00	TH	AG	144	
7	01.00	T TH	LAWSON	171	
	01.00	F	LAWSON	141	
	09.00	T	AG	188	
8	01.00	T TH	LAWSON	171	
	01.00	F	LAWSON	141	
	10.00	W	AG	168	
9	01.00	T TH	LAWSON	171	
	01.00	F	LAWSON	141	
	11.00	F	AG	222	
10	01.00	T TH	LAWSON	171	
	01.00	F	LAWSON	141	
	12.00	T	AG	222	
11	01.00	T TH	LAWSON	171	
	01.00	F	LAWSON	141	
	12.00	TH	AG	222	
12	01.00	T TH	LAWSON	171	
	01.00	F	LAWSON	141	
	01.00	W	WHAM	203	
13	01.00	T TH	LAWSON	171	
	01.00	F	LAWSON	141	
	01.00	W	CL	24	
14	01.00	T TH	LAWSON	171	
	01.00	F	LAWSON	141	
	02.00	F	AG	150	
15	01.00	T TH	LAWSON	171	
	01.00	F	LAWSON	141	
	03.00	M	AG	220	
16	01.00	T TH	LAWSON	171	
	01.00	F	LAWSON	141	
	04.00	M	AG	220	
300A	UNITED STATES HIST			03.0	CR
1	08.00	T THF	WHAM	105	HUDSON GOSSIE
2	11.00	M WTH	PARK	124	FLADELAND BETTY

300B	UNITED STATES HIST			03.0	CR		
1	10.00	M WTH	LAWSON	151		SIMON JOHN	
2	02.00	M W F	LAWSON	151		MURPHY JAMES	
300C	UNITED STATES HIST			03.0	CR		
1	09.00	M WTH	NKRS B	440		CARROTT MONTGOMERY B	
2	12.00	M W	LAWSON	161		ALLEN HOWARD	
	12.00	TH	LAWSON	171		ALLEN HOWARD	
302	LAW CIVIL RIGHTS			03.0	CR		
1	01.00	MT TH	WHAM	203		DREHER ROBERT	
303	INTERNATIONAL REL			04.0	CR		
1	08.00	M WTHF	0495	220		STAUBER LELAND	
2	12.00	MT THF	WHAM	201		LEVINE MARK	
3	01.00	MT THF	0871	101		CHOU IKUA	
4	04.00	MTWTH	0495	220		TURLEY WM	
306	CHILD DEVELOPMENT			03.0	CR		
1	11.00	T THF	H EC	140B		FLYNN TIMOTHY	
310A	CURRENT EVENTS			01.0	CR		
1	10.00	F	LAWSON	151		FORD JAMES L C	
310B	CURRENT EVENTS			02.0	CR		
1	10.00	F	LAWSON	151		FORD JAMES L C	
	12.00	F	AG	222		SINGLETERY MICHAEL W	
2	10.00	F	LAWSON	151		FORD JAMES L C	
	01.00	W	AG	170		PETERSON MORRIS P	
3	10.00	F	LAWSON	151		FORD JAMES L C	
	01.00	TH	CCMM	1018		PETERSON MORRIS P	
4	10.00	F	LAWSON	151		FORD JAMES L C	
	02.00	T	COMM	1022		PETERSON MORRIS P	
5	10.00	F	LAWSON	151		FORD JAMES L C	
	02.00	M	AG	220		SINGLETERY MICHAEL W	
6	10.00	F	LAWSON	151		FORD JAMES L C	
	03.00	W	AG	116		SINGLETERY MICHAEL W	
311	ECON DEVELOP OF U S			03.0	CR		
	PREREQ	GSB 101B OR 211A,B OR 215					
1	10.00	M W F	LS I	205		ELLIS ROBERT	
312	COMPAR ECON SYSTEMS			03.0	CR		
	PREREQ	GSB 211A OR 215					
1	09.00	M W F	AG	168		JAM HABIB	
314	ECON ANAL AG POL US			03.0	CR		
1	01.00	TWTH	AG	225		LYBECKER DONALD W	
2	01.00	WTH	AG	225		LYBECKER DONALD W	
	01.00	M	AG	155			
321	SOCIALIZAT OF INDIV			03.0	CR		
1	10.00	M W F	LS II	146		NALL ELIZABETH	
2	11.00	T THF	GYM	204		HENDRIX LEWELLYN	
3	02.00	M W F	AG	224		MALHOTRA VALERIE	
325	RACE & MIN RELATION			03.0	CR		
1	08.00	M W F	WHAM	203		BROOKS MELVIN S	
331	AMER ED SYSTEM			03.0	CR		
1	08.00	M W F	WHAM	328			
2	08.00	MTTH	WHAM	228			
3	09.00	M W F	WHAM	202			
4	10.00	M W F	WHAM	329			
5	11.00	M W F	WHAM	205			
6	01.00	M W F	WHAM	205			
7	02.00	M W F	WHAM	205			
8	03.00	M W F	WHAM	205			
9	06.00-07.25 PM	T TH	WHAM	205			
10	06.00-07.25 PM	M W	WHAM	202			
340	HUM REL BETWN SEXES			03.0	CR		
1	06.30-09.30 PM	T	WHAM	105		LEFEVRE JOHN R	
341	MARRIAGE			03.0	CR		
1	09.00	M THF	H EC	208			
2	12.00	M THF	WHAM	202			
3	01.00	M W F	H EC	102			
4	03.00	M W F	AG	224			
345	INTR TO AM FGN POL			03.0	CR		
1	10.00	M W F	WHAM	201		LANDECKER MANFRED	
2	04.00	MT TH	WHAM	112		TRIVERS HOWARD	
346	CONSUM CHOICE-BEHAV			03.0	CR		
1	02.00	MT TH	H EC	206		FULLERTON	

353	GEOG-RESOURCE MGT			03.0	CR		
1	08.00-09.50	M		0486	101	BAUMAN DUANE	
	09.00		TH	0486	101		
355	GEOG OF U S			03.0	CR		
1	12.00	MT TH		LAWSON	221	PENNINGTON CAMPBELL	
361	FUND OF DECIS MAKE			03.0	CR		
	PREREQ MATH 111-10 A&B OR GSD 108A &B						
1	03.00	M W F		TECH A	111	HESKETH HOWARD E	
385	CONTEMP POL ISMS			03.0	CR		
1	10.00	MT TH		0495	220	TRIVERS HOWARD	
2	02.00	M W F		WHAM	201	JUNZ ALFRED	
390	INTR TO COMP GOVT			04.0	CR		
1	11.00	TWTHF		0495	220	DALE RICHARD	
2	12.00	M WTHF		LS II	250	HARDENBERGH WILLIAM	
3	03.00	MT THF		WHAM	201	GARNER WM	
395A	CULT TRAD-INDO-CHIN			04.0	CR		
1	12.00-01.50	T TH		AG	148		
395B	CULT TRAD-INDU-CHIN			04.0	CR		
1	03.00-04.50	M W		AG	170		

General Studies Area C—Man's Insights and Appreciations (GSC)

100	MUSIC UNDERSTANDING			03.0	CR		
1	08.00	M W F		LAWSON	201	NADAF	
2	02.00	M W F		LAWSON	201	FLOYD SAMUEL	
101	ART APPRECIATION			03.0	CR		
1	10.00	T		LAWSON	151	WALSH ROBERT	
	08.00-09.50	T		0842	101		
	11.00	M		0842	101		
2	10.00	T		LAWSON	151	WALSH ROBERT	
	08.00-09.50	M		0842	101		
	10.00		TH	0842	101		
3	10.00	T		LAWSON	151	WALSH ROBERT	
	08.00-09.50		S	0842	101		
	10.00		TH	0842	102		
4	10.00	T		LAWSON	151	WALSH ROBERT	
	12.00-01.50	M		0842	101		
	10.00		TH	0843	103		
5	10.00	T		LAWSON	151	WALSH ROBERT	
	12.00-01.50		F	0842	101		
	10.00		W	0842	101		
6	10.00	T		LAWSON	151	WALSH ROBERT	
	02.00-03.50		W	0842	101		
	10.00		W	0842	102		
7	10.00	T		LAWSON	151	WALSH ROBERT	
	10.00-11.50		F	0842	101		
	10.00		W	0843	103		
8	10.00	T		LAWSON	151	WALSH ROBERT	
	10.00-11.50		S	0842	102		
	10.00		F	0842	102		
9	10.00	T		LAWSON	151	WALSH ROBERT	
	10.00-11.50	M		0843	103		
	10.00		F	0843	103		
10	02.00	T		LAWSON	151	WALSH ROBERT	
	11.00		TH	0843	103		
	10.00-11.50	T		0843	103		
11	02.00	T		LAWSON	151	WALSH ROBERT	
	11.00		TH	0842	101		
	01.00-02.50		W	0843	103		
12	02.00	T		LAWSON	151	WALSH ROBERT	
	11.00		F	0842	102		
	01.00-02.50		TH	0842	102		
13	02.00	T		LAWSON	151	WALSH ROBERT	
	12.00-01.50		W	0842	101		
	02.00		TH	0842	101		
14	02.00	T		LAWSON	151	WALSH ROBERT	
	11.00-12.50		TH	0842	102		
	02.00		TH	0843	103		

15	02.00	T	LAWSON	151	WALSH ROBERT
	08.00-09.50	F	0842	101	
	08.00	W	0842	101	
16	02.00	T	LAWSON	151	WALSH ROBERT
	10.00-11.50	M	0842	102	
	11.00	W	0842	101	
17	02.00	T	LAWSON	151	WALSH ROBERT
	10.00-11.50	S	0842	101	
	10.00	T	0842	101	
18	02.00	T	LAWSON	151	WALSH ROBERT
	08.00-09.50	TH	0842	102	
	08.00	T	0842	102	
19	02.00	T	LAWSON	151	WALSH ROBERT
	08.00-09.50	S	0842	102	
	09.00	T	0842	102	
20	02.00	T	LAWSON	151	WALSH ROBERT
	02.00-03.50	F	0843	103	
	09.00	T	0843	103	
102	PROB-MURAL DEC-PHIL			03.0	CR
1	08.00	T THF	H EC	201	
	ABOVE SECTION RESTR	TO PRES	SCHOLARS		
2	10.00	T TH	LAWSON	171	GILLAN GARTH J
	10.00	TH	0720	109	
3	10.00	T TH	LAWSON	171	GILLAN GARTH J
	01.00	TH	WHAM	329	
4	10.00	T TH	LAWSON	171	GILLAN GARTH
	02.00	TH	GYM	204	
5	10.00	T TH	LAWSON	171	GILLAN GARTH
	03.00	TH	H EC	104	
6	10.00	T TH	LAWSON	171	GILLAN GARTH
	08.00	F	H EC	118	
7	10.00	T TH	LAWSON	171	GILLAN GARTH
	09.00	W	H EC	122	
8	10.00	T TH	LAWSON	171	GILLAN GARTH
	10.00	F	H EC	118	
9	10.00	T TH	LAWSON	171	GILLAN GARTH
	11.00	T	H EC	201	
10	10.00	T TH	LAWSON	171	GILLAN GARTH
	12.00	F	H EC	202	
11	10.00	T TH	LAWSON	171	GILLAN GARTH
	02.00	W	H EC	120	
12	10.00	T TH	LAWSON	171	GILLAN GARTH
	01.00	TH	GYM	203	
13	10.00	T TH	LAWSON	171	GILLAN GARTH
	09.00	T	H EC	202	
14	11.00	T TH	LAWSON	151	SCHILPP PAUL A
	01.00	W	H EC	202	
15	11.00	T TH	LAWSON	151	SCHILPP PAUL A
	02.00	W	H EC	122	
16	11.00	T TH	LAWSON	151	SCHILPP PAUL A
	03.00	W	WHAM	321	
17	11.00	T TH	LAWSON	151	SCHILPP PAUL A
	08.00	TH	H EC	106	
18	11.00	T TH	LAWSON	151	SCHILPP PAUL A
	09.00	W	0871	102	
19	11.00	T TH	LAWSON	151	SCHILPP PAUL A
	10.00	TH	0871	101	
20	11.00	T TH	LAWSON	151	SCHILPP PAUL A
	08.00	W	0871	101	
21	11.00	T TH	LAWSON	151	SCHILPP PAUL A
	12.00	TH	H EC	208	
22	11.00	T TH	LAWSON	151	SCHILPP PAUL A
	01.00	T	H EC	118	
23	11.00	T TH	LAWSON	151	SCHILPP PAUL A
	02.00	T	WHAM	321	
24	11.00	T TH	LAWSON	151	SCHILPP PAUL A
	03.00	TH	0720	109	
25	11.00	T TH	LAWSON	151	SCHILPP PAUL A
	08.00	F	H EC	106	
26	01.00	T TH	LAWSON	141	STRATTON JON
	10.00	F	H EC	206	

27	01.00	T TH	LAWSON	141	STRATTON JON
	09.00	F	WHAM	319	
28	01.00	T TH	LAWSON	141	STRATTON JON
	02.00	TH	WHAM	321	
29	01.00	T TH	LAWSON	141	STRATTON JON
	12.00	T	H EC	202	
30	01.00	T TH	LAWSON	141	STRATTON JON
	12.00	M	H EC	202	
31	01.00	T TH	LAWSON	141	STRATTON JON
	01.00	F	H EC	202	
32	01.00	T TH	LAWSON	141	STRATTON JON
	09.00	W	H EC	104	
33	01.00	T TH	LAWSON	141	STRATTON JON
	10.00	T	H EC	104	
34	01.00	T TH	LAWSON	141	STRATTON JON
	08.00	M	H EC	202	
35	01.00	T TH	LAWSON	141	STRATTON JON
	10.00	T	0861	102	
36	01.00	T TH	LAWSON	141	STRATTON JON
	09.00	M	0862	101	
37	01.00	T TH	LAWSON	141	STRATTON JON
	12.00	M	WHAM	208	
107	MAN, LEISURE & REC			03.0	CR
1	08.00	M W F	PULL	34	TAYLOR
110C	WESTERN HUMANITIES			03.0	CR
1	10.00	M W F	NKRS B	240	PLOCHMAN G K
120C	ELEMENTARY CHINESE			03.0	CR
	PREREQ GSC 120B				
1	10.00	M W F	WHLR	203	TAI JAMES H-Y
	10.00	TH	0720	121	TAI JAMES H-Y
	SEE CHIN LISTING FOR CHIN CONVERSATION				
123A	ELEMENTARY FRENCH			03.0	CR
1	11.00	M W F	H EC	104	
	11.00	TH	WHLR	18	
2	02.00	M W F	WHLR	212	
	02.00	TH	0720	121	
3	04.00	T THF	WHLR	214	
	04.00	M	WHLR	18	
123B	ELEMENTARY FRENCH			03.0	CR
	PREREQ GSC 123A				
1	08.00	T THF	WHLR	113	
	08.00	M	WHLR	18	
2	09.00	M W F	PIERCE	130	
	09.00	T	WHLR	18	
3	11.00	T TH S	WHAM	205	
	11.00	M	WHLR	18	
4	12.00	T THF	WHAM	208	
	12.00	M	WHLR	18	
5	02.00	T TH	WHLR	113	
	02.00	F	WHLR	214	
	02.00	M	WHLR	18	
6	03.00	M WTH	GYM	204	
	03.00	T	WHLR	18	
	SEE FR LISTING FOR FR CONVERSATION				
123C	ELEMENTARY FRENCH			03.0	CR
	PREREQ GSC 123B				
2	08.00	TW F	AG	188	
	08.00	M	WHLR	18	
3	09.00	M W F	LS II	330	
	09.00	T	WHLR	18	
4	10.00	M W F	GYM	203	
	10.00	S	WHLR	18	
5	10.00	T THF	AG	144	
	10.00	S	WHLR	18	
6	11.00	M WTH	WHAM	329	
	11.00	F	WHLR	18	
7	12.00	M	H EC	201	
	12.00	T	WHLR	18	
	12.00	W F	WHLR	212	

8	01.00	M W F	H EC	118	
	01.00	TH	WHLR	18	
9	02.00	T THF	H EC	120	
	02.00	M	WHLR	18	
10	03.00	MT TH	WHLR	107	
	03.00	F	WHLR	18	
11	04.00	M W F	WHLR	207	
	04.00	T	WHLR	18	
12	06.00-07.25 PM	T TH	WHLR	207	
	07.35-08.25 PM	T	WHLR	18	
126A	ELEMENTARY GERMAN			03.0 CR	
1	08.00	MT F	H EC	104	
	08.00	W	WHLR	18	
2	03.00	W F	WHLR	207	
	03.00	TH	WHLR	18	
	03.00	M	H EC	104	
3	03.00	M W F	WHLR	212	
	03.00	TH	WHLR	18	
SEE GER LISTING FOR GER CONVERSATION					
126B	ELEMENTARY GERMAN			03.0 CR	
	PREREQ GSC 126A				
1	08.00	M THF	WHLR	214	
	08.00	W	WHLR	18	
2	10.00	M W	AG	144	
	10.00	F	WHLR	107	
	10.00	TH	WHLR	18	
3	12.00	M WTH	GYM	204	
	12.00	F	WHLR	18	
4	02.00	M W F	WHLR	113	
	02.00	TH	WHLR	18	
5	04.00	M WTH	GYM	204	
	04.00	F	WHLR	18	
SEE GER LISTING FOR GER CONVERSATION					
126C	ELEMENTARY GERMAN			03.0 CR	
	PREREQ GSC 126B				
1	08.00	M W F	WHLR	212	
	08.00	T	WHLR	18	
SECT 1 MUST ENROLL IN GER 126C SEC 1					
2	09.00	TW	AG	224	
	09.00	M	WHLR	18	
	09.00	F	WHLR	107	
3	09.00	T TH S	LS II	330	
	09.00	M	WHLR	18	
4	10.00	T F	WHLR	113	
	10.00	TH	WHLR	18	
	10.00	W	0862	102	
5	11.00	M W	0720	116	
	11.00	S	WHLR	18	
	11.00	F	WHAM	201	
6	12.00	M WTH	PARK	301	
	12.00	F	WHLR	18	
7	01.00	M W F	TECH D	131	
	01.00	T	WHLR	18	
8	02.00	M W F	WHAM	210	
	02.00	TH	WHLR	18	
9	03.00	M W F	PARK	309	
	03.00	TH	WHLR	18	
10	04.00	M W F	WHLR	212	
	04.00	TH	WHLR	18	
11	06.00-07.25 PM	M W	WHLR	212	
	05.00	W	WHLR	18	
SEE GER LISTING FOR GER CONVERSATION					
130C	ELEM CLASSICAL GRK			03.0 CR	
	PREREQ GSC 130B				
1	10.00	M W F	PULL	118	OBRIEN JOAN V
133C	ELEMENTARY LATIN			03.0 CR	
	PREREQ GSC 133B				
1	01.00	MT TH	WHLR	113	SPECK CHARLES W
	01.00	F	0720	121	

135B	ELEM PORTUGUESE			03.0 CR	
	PREREQ	GSC 135A			
1	04.00	MT TH	WHLR	203	EKKER CHARLES
	04.00	W	WHLR	18	
135C	ELEM PORTUGUESE			03.0 CR	
	PREREQ	GSC 135B			
1	09.00	M W F	WHLR	203	
	09.00	TH	WHLR	18	
136B	ELEMENTARY RUSSIAN			03.0 CR	
	PREREQ	GSC 136A			
1	01.00	TW	0875	102	MARTIN J L JR
	01.00	M	WHLR	18	MARTIN J L JR
	01.00	F	WHLR	107	MARTIN
136C	ELEMENTARY RUSSIAN			03.0 CR	
	PREREQ	GSC 136B			
1	10.00	M	WHAM	321	
	10.00	T	WHLR	18	
	10.00	F	WHAM	228	
	10.00	W	WHAM	303	
2	02.00	M THF	GYM	203	
	02.00	W	WHLR	18	
3	06.00-07.25 PM	T TH	WHLR	212	
	05.00	TH	WHLR	18	
140A	ELEMENTARY SPANISH			03.0 CR	
1	08.00	W	AG	168	
	08.00	F	WHLR	18	
	08.00	M TH	AG	188	
2	09.00	MT F	ABBOTT	129	
	09.00	W	WHLR	18	
3	09.00	M	AG	144	
	09.00	W	WHLR	18	
	09.00	T F	FELTS	130	
4	11.00	T F	0871	101	
	11.00	M	0861	102	
	11.00	W	WHLR	18	
5	02.00	M WTH	0862	101	
	02.00	T	WHLR	18	
6	03.00	T TH	WHLR	214	
	03.00	M	WHLR	18	
	03.00	W	WHLR	107	
7	06.00-07.25 PM	M W	H EC	102	
	07.35-08.30 PM	M	WHLR	18	
	SEE SPAN LISTING FOR SPAN CONVERSATION				
140B	ELEMENTARY SPANISH			03.0 CR	
	PREREQ	GSC 140A			
1	08.00	M WTH	GYM	203	
	08.00	F	WHLR	18	
2	09.00	MTW	TECH D	131	
	09.00	F	WHLR	18	
3	10.00	T F	ABBOTT	129	
	10.00	M	WHLR	18	
	10.00	W	WARREN	129	
4	10.00	T TH	AG	116	
	10.00	M	WHAM	308	
	10.00	W	WHLR	18	
5	11.00	T THF	ABBOTT	129	
	11.00	W	WHLR	18	
6	12.00	MT TH	WHLR	212	
	12.00	W	WHLR	18	
7	01.00	M WTH	ABBOTT	129	
	01.00	F	WHLR	18	
8	02.00	M W F	PIERCE	130	
	02.00	T	WHLR	18	
	SEE SPAN LISTING FOR SPAN CONVERSATION				
9	06.00-07.25 PM	T TH	WHLR	113	
	05.00	T	WHLR	18	
140C	ELEMENTARY SPANISH			03.0 CR	
	PREREQ	GSC 140B			
1	09.00	MTW	TECH A	120	
	09.00	F	WHLR	18	

2	10.00	T TH	H EC	208	
	10.00	W	H EC	122	
	10.00	F	WHLR	18	
3	10.00	T F	H EC	202	
	10.00	W	H EC	206	
	10.00	M	WHLR	18	
4	11.00	M W F	H EC	202	
	11.00	T	WHLR	18	
5	11.00	M W F	FELTS	130	
	11.00	T	WHLR	18	
6	12.00	M W F	WHLR	214	
	12.00	TH	WHLR	18	
7	12.00	M W F	PARK	309	
	12.00	TH	WHLR	18	
8	12.00	M THF	WHLR	207	
	12.00	W	WHLR	18	
9	01.00	MT F	WHAM	312	
	01.00	W	WHLR	18	
10	01.00	MT TH	AG	144	
	01.00	W	WHLR	18	
11	01.00	MT TH	TECH A	408	
	01.00	F	WHLR	18	
12	02.00	M WTH	BAILEY	130	
	02.00	F	WHLR	18	
13	02.00	M WTH	H EC	202	
	02.00	F	WHLR	18	
14	03.00	MT TH	PARK	301	
	03.00	W	WHLR	18	
15	06.00-07.25 PM	M W	WHLR	113	
	07.35-08.25 PM	W	WHLR	18	
	SEE SPAN LISTING FOR SPAN CONVERSATION				
144C	ELEMENTARY ITALIAN			03.0 CR	
	PREREQ GSC 144B				
1	09.00	M W F	AG	188	
	09.00	TH	WHLR	18	
2	01.00	T THF	PULL	37	
	01.00	M	WHLR	18	
200	ORAL INTERP OF LIT			04.0 CR	
1	08.00	MTWTH	COMM	1018	GAEDE CAROL J
	02.00	F	COMM	2014	
2	08.00	TWTHF	COMM	1020	WAGNER PAUL R
	02.00	F	COMM	2014	
3	09.00	MTW F	COMM	1020	HENDREN MARGARET ANN
	02.00	F	COMM	2014	
	ABOVE SECTION RESTRICTED TO ELED MAJORS				
4	10.00	TW F	COMM	1006	LOXLEY ROBERT B
	10.00	TH	COMM	1018	
	02.00	F	COMM	2014	
5	12.00	MTW F	AG	170	ROBINETTE JOSEPH
	02.00	F	COMM	2014	
	ABOVE SECTION RESTRICTED TO SPCH MAJORS				
6	12.00	M	AG	220	LOXLEY ROBERT B
	12.00	TWTH	COMM	1006	
	03.00	F	COMM	2014	
7	01.00	M	AG	220	GAEDE CAROL J
	01.00	T THF	COMM	1017	
	03.00	F	COMM	2014	
8	01.00-02.50	M W	COMM	1017	HENDREN MARGARET ANN
	02.00	F	COMM	2014	
	ABOVE SECTION RESTRICTED TO ELED MAJORS				
9	02.00	MTWTH	ABBOTT	129	WELTON JOHN L
	03.00	F	COMM	2014	
10	04.00	MTWTH	COMM	1021	WELTON JOHN L
	03.00	F	COMM	2014	
11	07.35-09.15 PM	T TH	COMM	1020	ROBINETTE JOSEPH
	03.00	F	COMM	2014	
12	07.35-09.15 PM	M W	COMM	1021	WAGNER PAUL R
	03.00	F	COMM	2014	

201	INTRO TO DRAMA	03.0 CR			
	PREREQ	SATISFACTORY COMPLETION OF GSD			
		101 & 102, OR EQUIV			
1	08.00	MT TH	0720	102	
2	08.00	M W F	WHAM	303	
3	09.00	T TH	0720	105	
	09.00	F	H EC	201	
4	10.00	M WTH	PULL	37	
	ABOVE SECTION RESTRICTED TO PRES SCHOLAR				
5	11.00	T TH	WHAM	303	
	11.00	F	WHAM	206	
6	12.00	M W F	WHAM	303	
7	01.00	M W F	WHAM	303	
8	02.00	M W F	WHAM	303	
9	03.00	M W F	WHAM	303	
10	06.00-07.25 PM	M W	LS II	146	
11	07.35-09.00 PM	M W	H EC	102	
202	INTRO TO POETRY	03.0 CR			
	PREREQ	SATISFACTORY COMPLETION OF GSD			
		101 & 102, OR EQUIV			
1	08.00	T TH	WHAM	303	
	08.00	F	WHAM	206	
2	09.00	M W F	H EC	202	
3	10.00	T THF	WHAM	303	
4	11.00	M W F	WHAM	303	
5	12.00	M	WHAM	307	
	12.00	T TH	WHAM	303	
6	01.00	M	WHAM	307	
	01.00	T TH	WHAM	303	
7	02.00	MT TH	0720	106	
8	03.00	M	WHAM	307	
	03.00	T TH	WHAM	303	
9	04.00	M	WHAM	307	
	04.00	T TH	WHAM	303	
10	06.00-07.25 PM	T TH	WHAM	303	
203	DRAMA-ARTS OF THEA	03.0 CR			
1	11.00	T TH	COMM	1037	GRAY WINSTON G
	03.00	TH	0861	101	
2	11.00	T TH	COMM	1037	GRAY WINSTON G
	04.00	TH	COMM	1017	
3	11.00	T TH	COMM	1037	GRAY WINSTON G
	03.00	F	COMM	1006	
4	11.00	T TH	COMM	1037	GRAY WINSTON G
	04.00	F	COMM	1017	
5	11.00	T TH	COMM	1037	GRAY WINSTON G
	01.00	TH	COMM	1020	
6	11.00	T TH	COMM	1037	GRAY WINSTON G
	01.00	F	COMM	1021	
7	11.00	T TH	COMM	1037	GRAY WINSTON G
	12.00	F	COMM	1006	
8	11.00	T TH	COMM	1037	GRAY WINSTON G
	12.00	TH	COMM	1020	
9	11.00	T TH	COMM	1037	GRAY WINSTON G
	02.00	F	COMM	1020	
10	11.00	T TH	COMM	1037	GRAY WINSTON G
	12.00	F	COMM	1017	
11	11.00	T TH	COMM	1037	GRAY WINSTON G
	12.00	F	COMM	1022	
12	11.00	T TH	COMM	1037	GRAY WINSTON G
	02.00	F	COMM	1022	
13	11.00	T TH	COMM	1037	GRAY WINSTON G
	09.00	F	COMM	1017	
14	11.00	T TH	COMM	1037	GRAY WINSTON G
	10.00	F	COMM	1022	
15	11.00	T TH	COMM	1037	GRAY WINSTON G
	11.00	F	COMM	1022	
16	11.00	T TH	COMM	1037	GRAY WINSTON G
	01.00	F	0862	102	
17	11.00	T TH	COMM	1037	GRAY WINSTON G
	02.00	F	0862	102	

18	11.00	T TH	COMM	1037	GRAY WINSTON G
	03.00	F	0861	101	
19	11.00	T TH	COMM	1037	
	04.00	F	0861	101	
20	11.00	T TH	COMM	1037	
	02.00	F	0875	101	
204	MEANING IN VIS ARTS			04.0	CR
	PREREQ GSC 101				
1	04.00	M W	LAWSON	171	SULLIVAN JAMES
	04.00	T	0843	101	COLEMAN MICHAEL
	03.00-04.50	TH	0843	104	COLEMAN MICHAEL
2	04.00	M W	LAWSON	171	SULLIVAN JAMES
	03.00	T	0843	104	COLEMAN MICHAEL
	03.00-04.50	TH	0842	101	COLEMAN MICHAEL
3	04.00	M W	LAWSON	171	SULLIVAN JAMES
	03.00	T	0843	104	COLEMAN MICHAEL
	03.00-04.50	TH	0842	101	COLEMAN MICHAEL
4	04.00	M W	LAWSON	171	SULLIVAN JAMES
	04.00	TH	0842	102	CAVY ROBERT
	03.00-04.50	T	0842	102	CAVY ROBERT
5	04.00	M W	LAWSON	171	SULLIVAN JAMES
	03.00	TH	0842	102	CAVY ROBERT
	03.00-04.50	T	0843	103	CAVY ROBERT
205	MANS CONTEMP ENVIR			04.0	CR
1	11.00-12.50	T	LAWSON	161	GROSOWSKY
	12.00	THF	LAWSON	161	
2	01.00-02.50	M	LAWSON	121	GROSOWSKY
	01.00	T TH	LAWSON	121	
3	03.00-04.50	T	LAWSON	161	GROSOWSKY
	04.00	WTH	LAWSON	161	
206	FOUNDATIONS OF MUS			04.0	CR
1	10.00	TWTHF	LAWSON	201	FLOYD
207	PHIL OF BEAUTIFUL			03.0	CR
1	10.00	T TH	LAWSON	161	MCCLURE GEORGE T
	11.00	TH	H EC	201	
2	10.00	T TH	LAWSON	161	MCCLURE GEORGE T
	01.00	TH	H EC	104	
3	10.00	T TH	LAWSON	161	MCCLURE GEORGE T
	09.00	F	H EC	104	
4	10.00	T TH	LAWSON	161	MCCLURE GEORGE T
	10.00	F	H EC	104	
5	10.00	T TH	LAWSON	161	MCCLURE GEORGE T
	01.00	F	H EC	203	
6	10.00	T TH	LAWSON	161	MCCLURE GEORGE T
	02.00	F	H EC	102	
7	10.00	T TH	LAWSON	161	MCCLURE GEORGE T
	08.00	W	H EC	104	
8	10.00	T TH	LAWSON	161	MCCLURE GEORGE T
	09.00	M	0862	102	
9	10.00	T TH	LAWSON	161	MCCLURE GEORGE T
	12.00	T	H EC	208	
10	10.00	T TH	LAWSON	161	MCCLURE GEORGE T
	02.00	TH	H EC	104	
11	10.00	T TH	LAWSON	161	MCCLURE GEORGE T
	04.00	T	H EC	120	
12	10.00	T TH	LAWSON	161	MCCLURE GEORGE T
	11.00	W	H EC	120	
208	LOGIC AND MEANING			04.0	CR
1	09.00	M W F	LAWSON	151	EAMES S MORRIS
	10.00	F	WHAM	202	
2	09.00	M W F	LAWSON	151	EAMES S MORRIS
	11.00	F	WHAM	202	
3	09.00	M W F	LAWSON	151	EAMES S MORRIS
	12.00	F	H EC	206	
4	09.00	M W F	LAWSON	151	EAMES S MORRIS
	01.00	F	H EC	206	
5	09.00	M W F	LAWSON	151	EAMES S MORRIS
	02.00	F	H EC	206	
6	09.00	M W F	LAWSON	151	EAMES S MORRIS
	03.00	F	H EC	118	

7	09.00	M W F	LAWSON	151	EAMES S MORRIS
	10.00	W	AG	152	
8	09.00	M W F	LAWSON	151	EAMES S MORRIS
	08.00	M	AG	152	
9	09.00	M W F	LAWSON	151	EAMES S MORRIS
	02.00	W	0721	102	
10	09.00	M W F	LAWSON	151	EAMES S MORRIS
	03.00	W	AG	148	
11	09.00	M W F	LAWSON	151	EAMES S MORRIS
	08.00	TH	H EC	104	
12	09.00	M W F	LAWSON	151	EAMES S MORRIS
	09.00	TH	AG	188	
13	01.00	M W F	LAWSON	171	EAMES ELIZABETH R
	10.00	TH	0721	101	
14	01.00	M W F	LAWSON	171	EAMES ELIZABETH R
	11.00	W	PULL	35	
15	01.00	M W F	LAWSON	171	EAMES ELIZABETH R
	12.00	TH	H EC	104	
16	01.00	M W F	LAWSON	171	EAMES ELIZABETH R
	02.00	F	H EC	201	
17	01.00	M W F	LAWSON	171	EAMES ELIZABETH R
	08.00	TH	H EC	202	
18	01.00	M W F	LAWSON	171	EAMES ELIZABETH R
	09.00	TH	COMM	1020	
19	01.00	M W F	LAWSON	171	EAMES ELIZABETH R
	11.00	F	H EC	206	
20	01.00	M W F	LAWSON	171	EAMES ELIZABETH R
	12.00	TH	WHAM	228	
21	01.00	M W F	LAWSON	171	EAMES ELIZABETH R
	01.00	TH	H EC	118	
22	01.00	M W F	LAWSON	171	EAMES ELIZABETH R
	08.00	F	H EC	122	
23	01.00	M W F	LAWSON	171	EAMES ELIZABETH R
	02.00	F	H EC	202	
24	01.00	M W F	LAWSON	171	EAMES ELIZABETH R
	10.00	TH	H EC	206	
209	MOD LIT FCRM IDEA			04.0	CR
	PREREQ	SATISFACTORY COMPLETION OF GSD			
		101 & 102, OR EQUIV			
1	08.00	MTWTH	0720	103	
2	09.00	T THF	WHAM	307	
	09.00	M	0720	103	
3	09.00	TWTHF	0720	103	
4	10.00	MT THF	WHAM	307	
5	11.00	MT THF	WHAM	307	
6	12.00	TWTHF	WHAM	307	
7	12.00	MT THF	WHAM	317	
8	01.00	TWTHF	WHAM	307	
9	01.00	MT THF	0720	108	
10	02.00	TWTHF	0720	108	
11	02.00	MT THF	WHAM	319	
12	03.00	TWTHF	WHAM	307	
13	03.00	MT THF	WHAM	319	
14	05.45-07.25	M W	H EC	203	
15	07.35-09.15 PM	M W	H EC	203	
210	INTRO TO FICTION			03.0	CR
	PREREQ	SATISFACTORY COMPLETION OF GSD			
		101 & 102, OR EQUIV			
1	08.00	M W F	WHAM	317	
2	09.00	M W F	0720	114	
3	10.00	M W F	0721	101	
4	10.00	M	TECH D	131	
	10.00	W F	0720	118	
5	11.00	M W F	0720	102	
6	12.00	M WTH	H EC	122	
7	12.00	T TH	0720	117	
	12.00	F	0720	108	
8	01.00	M WTH	0862	101	
9	02.00	M WTH	0720	114	
10	03.00	M WTH	GYM	203	

11	04.00	M WTH	WHAM	208	
12	06.00-07.25 PM	M W	H EC	201	
13	06.00-07.25 PM	T TH	LS II	228	
14	07.35-09.00 PM	M W	H EC	201	
15	07.35-09.00 PM	T TH	LS II	228	
211C	ORIENTAL HUMANITIES		03.0	CR	
1	09.00	M W F	LAWSON	221	CHAN WING-MING
215	TYPES OF RELIGION		04.0	CR	
1	12.00	T THF	NKRS B	440	HAYWARD JOHN F
	10.00	T	COMM	1017	SMITH LEMUEL E
2	12.00	T THF	NKRS B	440	HAYWARD JOHN F
	11.00	T	COMM	1017	SMITH LEMUEL E
3	12.00	T THF	NKRS B	440	HAYWARD JOHN F
	02.00	W	WHAM	206	SMITH LEMUEL E
4	12.00	T THF	NKRS B	440	HAYWARD JOHN F
	02.00	TH	AG	152	GARVEY MICHELLE
5	12.00	T THF	NKRS B	440	HAYWARD JOHN F
	04.00	F	WHAM	205	HAYWARD JOHN F
6	12.00	T THF	NKRS B	440	HAYWARD JOHN F
	03.00	TH	LS II	450	GARVER MICHELLE
7	12.00	T THF	NKRS B	440	HAYWARD JOHN F
	02.00	F	WHAM	317	GARVEY MICHELLE
8	12.00	T THF	NKRS B	440	HAYWARD JOHN F
	03.00	F	WHAM	112	GARVEY MICHELLE
250I	UNCOM LANG- VIETNAM		05.0	CR	
	PREREQ GSC 250H OR EQUIV				
1	09.00	MTWTHF	AG	218	
299A	SURVIVAL OF MAN		04.0	CR	
1	09.00	MT TH	LAWSON	101	LEASURE J K
	08.00	M	AG	144	LEASURE J K
2	09.00	MT TH	LAWSON	101	LEASURE J K
	08.00	T	AG	144	LEASURE J K
3	09.00	MT TH	LAWSON	101	LEASURE J K
	10.00	T	AG	154	LEASURE J K
4	09.00	MT TH	LAWSON	101	LEASURE J K
	12.00	M	AG	148	LEASURE J K
5	02.00	M W F	LAWSON	141	
	01.00	F	AG	152	
6	02.00	M W F	LAWSON	141	
	02.00	T	AG	148	
7	02.00	M W F	LAWSON	141	
	02.00	TH	AG	188	
8	02.00	M W F	LAWSON	141	
	01.00	T	LS II	330	
9	02.00	M W F	LAWSON	141	
	12.00	T	AG	168	
10	02.00	M W F	LAWSON	141	
	12.00	TH	AG	168	
11	02.00	M W F	LAWSON	141	
	01.00	TH	LS II	330	
12	02.00	M W F	LAWSON	141	
	03.00	W	AG	144	
13	02.00	M W F	LAWSON	141	
	02.00	T	AG	170	
14	02.00	M W F	LAWSON	141	
	11.00	TH	AG	188	
15	02.00	M W F	LAWSON	141	
	11.00	T	AG	188	
16	02.00	M W F	LAWSON	141	
	11.00	W	AG	154	
299B	SURVIVAL OF MAN		04.0	CR	
1	09.00	T TH	LAWSON	201	
	12.00-01.50	TH	AG	188	
2	09.00	T TH	LAWSON	201	
	09.00-10.50	F	AG	154	
3	09.00	T TH	LAWSON	201	
	08.00-09.50	W	LS II	228	
4	09.00	T TH	LAWSON	201	
	11.00-12.50	M	AG	144	

5	01.00	T TH	LAWSON	171	
	01.00	F	LAWSON	141	
	08.00	W	AG	144	
6	01.00	T TH	LAWSON	171	
	01.00	F	LAWSON	141	
	08.00	TH	AG	144	
7	01.00	T TH	LAWSON	171	
	01.00	F	LAWSON	141	
	09.00	T	AG	188	
8	01.00	T TH	LAWSON	171	
	01.00	F	LAWSON	141	
	10.00	W	AG	168	
9	01.00	T TH	LAWSON	171	
	01.00	F	LAWSON	141	
	11.00	F	AG	222	
10	01.00	T TH	LAWSON	171	
	01.00	F	LAWSON	141	
	12.00	T	AG	222	
11	01.00	T TH	LAWSON	171	
	01.00	F	LAWSON	141	
	12.00	TH	AG	222	
12	01.00	T TH	LAWSON	171	
	01.00	F	LAWSON	141	
	01.00	W	WHAM	203	
13	01.00	T TH	LAWSON	171	
	01.00	F	LAWSON	141	
	01.00	W	CL	24	
14	01.00	T TH	LAWSON	171	
	01.00	F	LAWSON	141	
	02.00	F	AG	150	
15	01.00	T TH	LAWSON	171	
	01.00	F	LAWSON	141	
	03.00	M	AG	220	
16	01.00	T TH	LAWSON	171	
	01.00	F	LAWSON	141	
	04.00	M	AG	220	
307	EARLY ISLAMIC CUL		03.0	CR	
1	03.00	T TH	WHAM	308	BARGEBUHR FREDRICK
	11.00	W	CCMM	1006	SMITH LEMUEL E
2	03.00	T TH	WHAM	308	BARGEBUHR FREDRICK
	01.00	F	WHAM	328	SMITH LEMUEL E
3	03.00	T TH	WHAM	308	BARGEBUHR FREDRICK
	03.00	F	WHAM	317	BARGEBUHR FREDRICK
310	REL FOUN-WEST CIVIL		03.0	CR	
1	02.00	T TH	LAWSON	141	HAYWARD JOHN
	09.00	TH	0862	101	
2	02.00	T TH	LAWSON	141	HAYWARD JOHN
	09.00	F	0862	101	
3	02.00	T TH	LAWSON	141	HAYWARD JOHN
	10.00	F	0862	101	
4	02.00	T TH	LAWSON	141	HAYWARD JOHN
	10.00	F	WHAM	317	
5	02.00	T TH	LAWSON	141	HAYWARD JOHN
	11.00	TH	0871	101	
6	02.00	T TH	LAWSON	141	HAYWARD JOHN
	11.00	F	WHAM	312	
7	02.00	T TH	LAWSON	141	HAYWARD JOHN
	12.00	TH	WHAM	305	
8	02.00	T TH	LAWSON	141	HAYWARD JOHN
	12.00	F	WHAM	319	
9	02.00	T TH	LAWSON	141	HAYWARD JOHN
	08.00	TH	WHAM	319	
10	02.00	T TH	LAWSON	141	HAYWARD JOHN
	02.00	W	WHAM	319	
11	02.00	T TH	LAWSON	141	HAYWARD JOHN
	02.00	M	LS II	146	
12	02.00	T TH	LAWSON	141	HAYWARD JOHN
	03.00	W	WHAM	319	
312	PHIL-REL FAR EAST		03.0	CR	
1	12.00	T THF	WHAM	105	CHAN WING-MING

317	RECENT AMER LIT		03.0 CR		
	PREREQ	SATISFACTORY COMPLETION OF GSD 101 & 102, OR EQUIV			
1	08.00	MT TH	WHAM	321	
2	09.00	M W F	0721	101	
3	10.00	MT TH	0720	116	
4	11.00	T THF	0720	116	
5	12.00	T THF	0720	116	
6	01.00	MT TH	0720	118	
7	01.00	M W F	0720	117	
8	01.00	M W F	0720	105	
9	02.00	M WTH	0720	117	
10	02.00	M W F	0720	105	
11	03.00	M WTH	0720	105	
12	04.00	M WTH	0720	105	
13	06.00-07.25 PM	T TH	AG	216	
14	07.35-09.00 PM	T TH	AG	216	
325	BLACK AMER WRITERS		03.0 CR		
	PREREQ	SATISFACTORY COMPLETION OF GSD 101 & 102, OR EQUIV			
1	08.00	M W F	0720	106	
2	09.00	M W F	0720	106	
3	10.00	M W F	0720	106	
4	11.00	M W F	0720	108	
5	12.00	M W F	0720	104	
6	01.00	M W F	0720	107	
330	CLASSICAL MYTHOLOGY		03.0 CR		
1	02.00	M WTH	LAWSON	131	OBRIEN JOAN V
342	MUDERN ART C-20 CEN		03.0 CR		
1	08.00	T THF	LAWSON	151	WALSH ROBERT
343	ART STUDIO-NON MAJ		03.0 CR		
1	10.00-11.50	M W F	0843	104	PEART JERRY
2	02.00-03.50	M W F	0843	104	PEART JERRY
345A	WORLD LITERATURE		03.0 CR		
	PREREQ	SATISFACTORY COMPLETION OF GSD 101 & 102, OR EQUIV			
1	10.00	MT TH	LS 11	228	
345C	WORLD LITERATURE		03.0 CR		
	PREREQ	SATISFACTORY COMPLETION OF GSD 101 & 102, OR EQUIV			
1	10.00	M W F	0720	102	
2	12.00	M W F	AG	188	
3	01.00	M W F	WHAM	321	
349	THE CINEMA		03.0 CR		
1	04.00	M	WHAM	105	MERCER JOHN
	03.00-04.50	T TH	WHAM	105	
	NOTE-NOT OPEN TO CINE MAJ, \$5 SCREEN FEE				
351B	MASTERPIECES NOVEL		03.0 CR		
	PREREQ	SATISFACTORY COMPLETION OF GSD 101 & 102, OR EQUIV			
1	01.00	MT TH	0720	106	
2	02.00	MT TH	0721	101	
354B	HISTORY OF THEATRE		03.0 CR		
1	12.00	M W F	LAWSON	131	RAPHAEL JAY
363	PHIL OF SCIENCE		04.0 CR		
1	11.00	M W F	WHAM	308	AUDI MICHAEL
	08.00	T	WHAM	307	
2	11.00	M W F	WHAM	308	AUDI MICHAEL
	09.00	T	WHAM	321	
365	SHAKESPEARE		03.0 CR		
	PREREQ	SATISFACTORY COMPLETION OF GSD 101 & 102, OR EQUIV			
1	12.00	M W F	0720	117	
2	01.00	MT TH	0720	104	
3	02.00	TWTH	0720	104	
4	03.00	T THF	0720	118	
370	AMERICAN FOLK MUSIC		03.0 CR		
1	01.00	M W F	LAWSON	201	EDDINS
371	EVOLUTION OF JAZZ		03.0 CR		
1	09.00	M W F	LAWSON	201	BRANCH LONDON G

	2	12.00	M W F	ALTG	201	BRANCH LONDON G
	3	03.00	M W F	LAWSON	201	BRANCH LONDON
383		EARLY MODERN PHIL			03.0	CR
	1	08.00	M W F	H EC	208	ETZKORN GIRARD
	2	12.00	M W F	H EC	208	WOOD MICHAEL
	3	01.00	M W F	H EC	201	DIEFENBECK JAMES
	4	02.00	M W F	H EC	208	WOOD MICHAEL
	5	03.00	M W F	H EC	201	CLARKE DAVID
387		RECENT AMER PHIL			03.0	CR
	1	02.00	M W F	NKRS B	440	HAHN LEWIS
395A		CULT TRAD-INDO-CHIN			04.0	CR
	1	12.00-01.50	T TH	AG		148
395B		CULT TRAD-INDO-CHIN			04.0	CR
	1	03.00-04.50	M W	AG		170

General Studies Area D—Organization and Communication of Ideas (GSD)

101		ENGLISH COMPOSITION			03.0	CR
	1	08.00	M W F	0720		107
		ABOVE SECTION RESTRICTED TO		DEVEL		SKILLS
	2	08.00	M W F	0720		109
	3	08.00	M W F	0720		117
	4	08.00	M	0720		114
		08.00	T TH	0720		116
	5	09.00	M W F	0720		116
	6	09.00	T THF	0720		117
	7	09.00	M W F	0720		107
	8	10.00	M W F	0721		102
	9	10.00	T THF	0720		104
	10	10.00	T TH	0720		106
		10.00	W	0720		105
	11	11.00	M W F	PIERCE		130
	12	11.00	T THF	0720		107
	13	11.00	T THF	0720		109
	14	12.00	M W	0720		116
		12.00	TH	0720		104
	15	12.00	M TH	0720		109
		12.00	W	0720		105
		ABOVE SECTION RESTR TO DEVEL		SKILLS		
	16	01.00	T TH	0720		107
		01.00	F	0720		104
	17	01.00	M W F	BAILEY		130
	18	02.00	MT TH	NKRS A		458
	19	02.00	M	0720		108
		02.00	W F	0720		101
	20	02.00	T	0720		114
		02.00	W F	0721		101
	21	03.00	MT TH	0720		108
	22	03.00	M W F	0720		102
	23	03.00	MT TH	0720		103
	24	04.00	MT TH	WHAM		312
	25	04.00	MT TH	0720		104
	26	06.00-07.25 PM	T TH	TECH A		210
	27	06.00-07.25 PM	M W	AG		188
	28	06.00-07.25 PM	T TH	AG		188
	29	07.35-09.00 PM	T TH	TECH A		210
	30	07.35-09.00 PM	M W	AG		188
	31	07.35-09.00 PM	T TH	AG		188
102		ENGLISH COMPOSITION			03.0	CR
		PREREQ GSD 101 OR THE APPROPRIATE ACT				SCORE
	1	08.00	M W F	0721		101
	2	08.00	T THF	0720		114
	3	08.00	M W F	0720		116
	4	08.00	M W F	0721		102
	5	08.00	MT TH	0720		105
	6	08.00	M TH	0720		108
		08.00	W	0720		105

7	08.00		TW F	0720	108
8	09.00		M W F	0720	118
	ABOVE SECTION DEPT	ADVANCE	PRCG		
9	09.00		M W F	0720	105
11	09.00		T TH	0721	101
	09.00		W	0721	102
12	09.00		T TH	0720	116
	09.00		W	0720	109
13	10.00		MT TH	0720	114
	ABOVE SECTION	RESTRICTED TO	DEVEL	SKILLS	
14	10.00		M W F	0720	117
15	10.00		MT TH	0720	118
16	10.00		T	0721	101
	10.00		W F	0720	116
17	10.00		T F	0720	109
	10.00		W	0720	108
18	10.00		T THF	0720	107
19	10.00		T TH	0721	102
	10.00		F	0720	114
20	11.00		TW F	0720	104
21	11.00		M W F	0720	103
22	11.00		M	H EC	122
	11.00		T TH	0720	108
23	11.00		M W F	0721	102
24	11.00		T TH	0721	102
	11.00		F	0720	118
25	11.00		MT TH	0720	118
26	12.00		T THF	0720	107
27	12.00		MT TH	WHAM	312
28	12.00		M WTH	0720	108
29	12.00		TW F	0720	109
30	12.00		T THF	0721	101
31	12.00		M W F	0721	102
32	12.00		MT TH	0720	102
33	12.00		M W	0721	101
	12.00		TH	0721	102
34	01.00		M W F	PIERCE	130
35	01.00		M WTH	0721	101
36	01.00		T TH	0720	117
	01.00		F	0720	106
37	01.00		T F	0721	101
	01.00		W	0721	102
38	01.00		MT TH	FELTS	130
39	01.00		T	0720	116
	01.00		W F	0720	118
40	02.00		TW F	TECH A	122
41	02.00		M WTH	TECH A	120
42	02.00		T F	0720	117
	02.00		W	0720	106
	ABOVE SECTION DEPT	ADVANCE	PRCG		
43	02.00		TW F	0720	118
44	02.00		MT TH	0720	101
45	02.00		M W F	0720	107
46	02.00		M	0720	104
	02.00		T TH	0720	103
47	02.00		M TH	0720	118
	02.00		F	0720	109
48	03.00		TW F	0720	109
49	03.00		M WTH	0721	101
50	03.00		MT TH	WHAM	312
51	03.00		T THF	0720	114
	ABOVE SECTION DEPT	ADVANCE	PRCG		
52	03.00		M W F	0720	116
53	03.00		T TH	0720	116
	03.00		F	0720	108
54	03.00		MT TH	0720	104
55	03.00		T THF	0720	106
56	03.00		T F	0720	105
	03.00		W	0720	108

57	04.00	TW F	0720	103
	ABOVE SECTION RESTRICTED TO DEVEL SKILLS			
58	04.00	MT TH	WHAM	321
59	04.00	MT TH	0720	107
60	04.00	M W F	0720	114
61	04.00	M WTH	0720	106
62	04.00	M TH	0720	103
	04.00	W	0720	101
63	04.00	MT TH	0720	101
64	06.00-07.25 PM	T TH	PULL	39
65	06.00-07.25 PM	T TH	AG	116
66	06.00-07.25 PM	M W	AG	116
67	06.00-07.25 PM	T TH	H EC	102
68	06.00-07.25 PM	M W	WHAM	112
69	06.00-07.25 PM	M W	TECH A	420
70	06.00-07.25 PM	T TH	AG	150
71	07.35-09.00 PM	M W	LS II	350
72	07.35-09.00 PM	T TH	LS II	350
73	07.35-09.00 PM	T TH	AG	116
74	07.35-09.00 PM	T TH	H EC	102
75	07.35-09.00 PM	M W	WHAM	112
76	07.35-09.00 PM	M W	PULL	39
103A	INTERPERSONAL COMM			03.0 CR
1	08.00	M W F	WHAM	305
2	08.00	M W F	COMM	1017
3	08.00	T TH	COMM	1017
	08.00	W	COMM	1006
4	09.00	M W F	WHAM	305
5	09.00	M W F	WARREN	129
6	09.00	T TH	COMM	1018
	09.00	W	COMM	1006
7	10.00	MT TH	WHAM	305
8	10.00	MT	WARREN	129
	10.00	TH	AG	168
9	10.00	M W F	COMM	1017
10	11.00	MT TH	WHAM	305
11	11.00	MT TH	WARREN	129
12	11.00	M W F	COMM	1017
13	12.00	M WTHF	WARREN	129
	ABOVE SECTION RESTRICTED TO PRES SCHOLAR S			
14	01.00	T TH	COMM	1022
	01.00	F	AG	144
15	01.00	T THF	AG	222
16	01.00	T TH	LS II	430
	01.00	W	COMM	1006
17	01.00	M W F	WHAM	305
18	02.00	T THF	COMM	1017
19	02.00	T F	COMM	1021
	02.00	TH	AG	148
20	02.00	TWTH	WARREN	129
21	02.00	M W F	WHAM	305
22	03.00	T TH	AG	188
	03.00	F	COMM	1018
23	03.00	T TH	AG	168
	03.00	F	COMM	1020
24	03.00	T THF	TECH A	122
25	03.00	M W F	AG	188
26	03.00	MT TH	WHAM	305
27	04.00	T THF	COMM	1020
28	04.00	T TH	COMM	2012
	04.00	F	COMM	1021
29	04.00	M W F	COMM	1022
30	04.00	M W F	COMM	2012
31	04.00	MT TH	WHAM	305
32	06.00-07.25 PM	M W	COMM	1020
33	06.00-07.25 PM	T TH	COMM	1020
34	06.00-07.25 PM	M W	COMM	1022
35	06.00-07.25 PM	M W	COMM	2012
36	06.00-07.25 PM	M W	COMM	1018

37	06.00-07.25 PM	T TH	COMM	1006
38	06.00-07.25 PM	T TH	COMM	1018
39	06.00-07.25 PM	T TH	COMM	1021
40	07.35-09.00 PM	M W	COMM	1020
41	07.35-09.00 PM	T TH	COMM	2012
42	07.35-09.00 PM	M W	COMM	1022
43	07.35-09.00 PM	M W	COMM	2012
44	07.35-09.00 PM	M W	COMM	1018
45	07.35-09.00 PM	T TH	COMM	1006
46	07.35-09.00 PM	T TH	COMM	1018
47	07.35-09.00 PM	T TH	COMM	1021
103B	PUBLIC SPEAKING		03.0 CR	
1	08.00	M W F	WARREN	129
2	09.00	M W F	COMM	1018
3	10.00	M	AG	220
	10.00	T TH	AG	222
4	11.00	M	AG	220
	11.00	T TH	AG	222
5	01.00	M W F	AG	188
6	02.00	M W	LS II	450
	02.00	F	COMM	2012
7	03.00	T THF	AG	170
8	04.00	T THF	COMM	1018
104	GRAMMAR IN LANGUAGE		03.0 CR	
1	09.00	T TH	H EC	140B
	09.00	F	AG	222
2	09.00	T TH	H EC	140B
	09.00	F	AG	214
3	09.00	T TH	H EC	140B
	09.00	F	AG	116
4	09.00	T TH	H EC	140B
	09.00	M	AG	150
5	09.00	T TH	H EC	140B
	09.00	M	PULL	41
6	09.00	T TH	H EC	140B
	09.00	W	PULL	37
7	10.00	T TH	NKRS B	240
	10.00	F	COMM	1020
8	10.00	T TH	NKRS B	240
	10.00	F	COMM	1021
9	10.00	T TH	NKRS B	240
	10.00	F	WARREN	129
10	10.00	T TH	NKRS B	240
	10.00	M	PULL	41
11	10.00	T TH	NKRS B	240
	10.00	M	PULL	39
12	10.00	T TH	NKRS B	240
	10.00	W	LS II	350
106	INTERMED ALGEBRA		00.0 CR	
1	08.00	MT THF	0871	101
	ABOVE SECTION FOR PRE-107 STUDENTS			
2	10.00	MT THF	NKRS C	218
	ABOVE SECTION FOR PRE-111A STUDENTS			
3	12.00	MTWTH	TECH A	221
	ABOVE SECTION FOR PRE-107 STUDENTS			
4	04.00	MTWTH	NKRS C	118
	ABOVE SECTION FOR PRE-107 STUDENTS			
107	BASIC COLLEGE MATH		05.0 CR	
	PREREQ GSD 106 OR 1 YR H.S. ALGEBRA			
1	08.00	MTWTHF	BAILEY	130
2	08.00	MTWTHF	TECH A	422
3	08.00	MTWTHF	0861	101
4	09.00	MTWTHF	TECH A	422
5	09.00	MTW	ARENA	123
	09.00	THF	TECH D	131
6	10.00	MTWTHF	NKRS C	116
7	10.00	MTWTHF	BAILEY	130
8	11.00	MTWTHF	TECH D	131
9	11.00	MTWTHF	NKRS A	160
10	12.00	MTWTHF	NKRS A	156

11	12.00	MTWTHF	TECH A	410	
12	01.00	MTWTHF	NKRS C	116	
13	01.00	MTWTHF	BROWN	130	
14	02.00	MTWTHF	NKRS A	160	
15	02.00	MTWTHF	TECH A	208	
16	03.00	MTWTHF	TECH A	208	
17	03.00	MTWTHF	NKRS A	160	
18	06.00-07.25 PM	M WTH	NKRS A	160	
19	06.00-07.25 PM	M WTH	NKRS C	218	
20	07.35-09.00 PM	M WTH	NKRS A	160	
21	07.35-09.00 PM	M WTH	NKRS C	218	
109	ELEMENTS OF PROBAB			03.0	CR
	PREREQ GSD 107				
1	08.00	M WTH	0861	102	
2	10.00	T TH S	NKRS A	156	
3	02.00	MT TH	TECH A	320	
4	04.00	M W F	TECH A	310	
5	06.00-07.25 PM	T TH	TECH A	320	
110	ECON-BUS STATISTICS			03.0	CR
	PREREQ GSD 108B, 114B, OR EQUIV				
1	02.00	M W F	LAWSON	161	
2	06.00-07.25 PM	T TH	LAWSON	171	MARTINSEK THOMAS
	RESTRICTED TO CONSENT OF INSTRUCTOR				

General Studies Area E—Health and Physical Development (GSE)

100C	RESTRICTED P E			01.0	CR	
1	08.00-10.50		S	Pull P	61	
2	09.00	M W F		PULL	23	
3	10.00	M W F		PULL	23	
101A	SWIMMING-BEGINNING			01.0	CR	
1	09.30-10.10	M W F		PULL P	61	
	ABOVE SECTION RESTR TO NO SWIM SKILLS					
2	10.15-11.15	M W F		PULL P	61	
	ABOVE SECTION RESTR TO NO SWIM SKILLS					
3	11.00-11.40	M W F		PULL P	61	
	ABOVE SECTION RESTR TO ADV BEG SKILLS					
4	11.45-12.25	M W F		PULL P	61	
	ABOVE SECTION RESTR TO ADV BEG SKILLS					
5	07.00	PM	MT TH	PULL P	61	
	ABOVE SECTION RESTR TO ADV BEG SKILLS					
101B	SWIMMING - INTERMED			01.0	CR	
1	11.00-12.30	T TH		PULL P	61	
	ABOVE SECTION RESTR TO SWIMMERS OF 100 YDS					
101D	SKIN DIVING			01.0	CR	
	PREREQ CONSENT OF INSTR					
1	01.00-02.30	T TH		PULL P	61	CARROLL PETER J
	09.00	T TH		LAWSON	121	CARROLL PETER J
2	02.00-03.30	T TH		PULL P	61	CARROLL PETER J
	09.00	T TH		LAWSON	121	CARROLL PETER J
	CROSSLISTED WITH GSE 111D—FIRST HALF OF TERM ONLY					
101E	SCUBA DIVING			01.0	CR	
	PREREQ GSE 101D					
1	01.00-02.30	T TH		PULL P	61	CARROLL PETER J
	09.00	T TH		LAWSON	121	CARROLL PETER J
2	02.00-03.30	T TH		PULL P	61	CARROLL PETER J
	09.00	T TH		LAWSON	121	CARROLL PETER J
	CROSSLISTED WITH GSE 111E—SECOND HALF OF TERM ONLY					
101F	LIFE SAVING			01.0	CR	
	PREREQ PASS SPECIAL SWIMMING TEST					
1	12.00-01.30	T TH		PULL P	61	CARROLL PETER
	10.00	T		WHAM	328	CARROLL PETER
102	PHYSICAL FITNESS			02.0	CR	
1	08.00	M W		ARENA	555	
	12.00	TH		LAWSON	151	ACKERMAN KENNETH J

2	09.00	M W	ARENA	555	
	12.00	TH	LAWSON	151	ACKERMAN KENNETH J
3	09.00	T TH	ARENA	555	
	12.00	TH	LAWSON	151	ACKERMAN KENNETH J
4	10.00	M W	ARENA	555	
	12.00	TH	LAWSON	151	ACKERMAN KENNETH J
5	10.00	T TH	ARENA	555	
	12.00	TH	LAWSON	151	ACKERMAN KENNETH J
6	11.00	T TH	ARENA	555	
	12.00	TH	LAWSON	151	ACKERMAN KENNETH J
7	12.00	M W	ARENA	555	
	12.00	TH	LAWSON	151	ACKERMAN KENNETH J
8	01.00	T TH	PULL	102	
	12.00	TH	LAWSON	151	ACKERMAN KENNETH J
9	01.00	M W	ARENA	555	
	12.00	TH	LAWSON	151	ACKERMAN KENNETH J
10	02.00	M W	ARENA	555	MORAN COLIN R
	12.00	TH	LAWSON	151	ACKERMAN KENNETH J
103A	SQ AND SOC DANCE			01.0	CR
1	03.00-04.30	M W	GYM	114	
2	03.00-04.30	T TH	GYM	114	
3	04.00-05.30	T TH	GYM	114	
4	04.00-05.30	M W	GYM	114	
	CROSSLISTED WITH GSE 113A				
104A	ACTIVITY-ARCHERY			01.0	CR
1	02.00	M WTH	ARENA	555	ELLIS WALTER
2	03.00	M WTH	ARENA	555	ELLIS WALTER
104B	ACTIVITY-BADMINTON			01.0	CR
1	08.00	M W F	ARENA	555	MEADE WILLIAM T
2	09.00	M W F	ARENA	555	MEADE WILLIAM T
104D	ACTIVITY-BOWLING			01.0	CR
1	09.00	M W F	U CTR	48	
2	09.00-10.30	T TH	U CTR	48	
3	10.00	M W F	U CTR	48	
4	11.00	M W F	U CTR	48	
5	12.00	M W F	U CTR	48	
6	01.00	M W F	U CTR	48	
7	01.30-03.00	T TH	U CTR	48	
8	02.00	M W F	U CTR	48	
	FEE REQUIRED FOR GSE 104D				
104E	ACTIVITY-GOLF			01.0	CR
1	10.00	M W F	ARENA	555	
2	10.30-12.00	T TH	ARENA	555	
3	11.00	M W F	ARENA	555	
4	01.30-03.00	T TH	ARENA	555	
5	02.00-03.30	M W	ARENA	555	
104H	ACTIVITY-TENNIS			01.0	CR
1	09.00-10.30	T TH	TENNIS	100	
2	10.00	M W F	TENNIS	100	
3	10.30-12.00	T TH	TENNIS	100	
4	11.00	M W F	TENNIS	100	
5	12.00-01.30	T TH	TENNIS	100	
104I	ACTIVITY-VOLLEYBALL			01.0	CR
1	11.00-12.30	M W	ARENA	555	
104J	ACTIVITY-SOFTBALL			01.0	CR
1	01.00-02.30	M W	ARENA	555	
2	02.00-03.30	M W	ARENA	555	
104K	ACTIVITY-HORSEBACK			01.0	CR
1	TO BE ARRANGED				
2	TO BE ARRANGED				
	SEE PEW GSE FOR REGISTRATION				
104Q	ACTIVITY-FLY & BAIT			01.0	CR
1	08.00-09.30	M W	ARENA	555	FRANKLIN CC JR
104W	ACTIVITY-JUDO			01.0	CR
1	11.00-12.30	T TH	ARENA	555	FRANKLIN C C JR
	ABOVE SECTION RESTRICTED TO CONSENT OF INSTR				
104X	ACTIVITY-HANDBALL			01.0	CR
1	09.00	M WTH	HDBALL	100	
2	10.00	M WTH	HDBALL	100	
	GLOVES AND BALL REC FOR GSE 104X				

105	WEIGHT CONTROL				01.0 CR	
	PREREQ	CONSENT OF INSTR				
1	09.00	M W F	ARENA	555		KNOWLTON RONALD G
	GSE 105 RESTR TO CONSENT OF INSTR					
106	UNIV ORIENTEERING				01.0 CR	
1	12.00-02.50	F	ARENA	555		ACKERMAN KENNETH J
2	01.00-03.50	F	ARENA	555		ACKERMAN KENNETH
110C	RESTRICTED P E				01.0 CR	
1	11.00	M W F	PULL	27		
111A	SWIMMING-BEGINNING				01.0 CR	
1	09.00-10.30	T TH	PULL P	61		PLEGGENKUHLE JANICE
	ABOVE SECTION RESTR TO NON-SWIMMERS ONLY					
2	10.00-11.30	T TH	PULL P	61		
111B	SWIMMING-INTERMED				01.0 CR	
	PREREQ GSE 111A OR EQUIVALENT					
1	08.00-09.30	T TH	PULL P	61		PLEGGENKUHLE JANICE
2	09.00-10.30	T TH	PULL P	61		MILLER CHERYL
3	10.00-11.30	T TH	PULL P	61		COOPER CAROL
111D	SKIN DIVING-WOMEN				01.0 CR	
	PREREQ CONSENT OF INSTR					
1	TO BE ARRANGED					CARROLL PETER
	SEE PEM GSE FOR REGISTRATION					
2	TO BE ARRANGED					CARROLL PETER J
	SEE PEM GSE FOR REGISTRATION					
111E	SCUBA DIVING-WCMEN				01.0 CR	
	PREREQ GSE 111D					
1	TO BE ARRANGED					CARROLL PETER J
	SEE PEM GSE FOR REGISTRATION					
2	TO BE ARRANGED					CARROLL PETER J
	SEE PEM GSE FOR REGISTRATION					
111F	LIFE SAVING				01.0 CR	
	PREREQ PASS SPECIAL SWIMMING TEST					
1	TO BE ARRANGED					
	SEE PEM GSE FOR REGISTRATION					
111G	CANOEING				01.0 CR	
	PREREQ PASS INTERMEDIATE SWIMMING TEST					
1	11.00-12.30	T TH	GYM	203		ILLNER JULEE
112	EXERCISE FOR FITNES				01.0 CR	
1	10.00	M W F	GYM	207		
2	11.00	M W F	GYM	207		SCHRADER SUZANNE
113A	SQUARE DANCE				01.0 CR	
1	03.00-04.30	M W	GYM	114		LITHERLAND BARBARA
2	03.00-04.30	T TH	GYM	114		LITHERLAND BARBARA A
3	04.00-05.30	M W	GYM	114		
4	04.00-05.30	T TH	GYM	114		BROOKS LYNETTE
	CROSSLISTED WITH PEM GSE 103A					
113D	DANCE-BEG CONTEMP				01.0 CR	
1	11.00-12.30	T TH	GYM	207		LITHERLAND BARBARA A
113E	DANCE-INT CONTEMP				01.0 CR	
	PREREQ GSE 113D OR CONSENT OF INSTR					
1	09.00	M W F	PULL	42		SOOK ELLEVA J
2	10.00-11.30	W F	GYM	208		LEWIS NANCY
114A	ACTIVITY-ARCHERY				01.0 CR	
1	12.00-01.30	M W	GYM	208		
2	12.00-01.30	T TH	GYM	208		BLACKMAN CLAUDIA
3	02.00-03.30	M W	GYM	208		
114B	ACTIVITY-BADMINTON				01.0 CR	
1	01.00	M W F	GYM	207		FETTERS JANIS
2	02.00	M W F	GYM	207		
3	03.00	M W F	GYM	207		FETTERS JANIS
114D	ACTIVITY-BOWLING				01.0 CR	
1	09.00-10.30	T TH	U CTR	48		SMITH JUDITH
2	09.00	M W F	U CTR	48		SCHRADER SUZANNE K
3	10.00	M W F	U CTR	48		
4	10.00-11.30	T TH	U CTR	48		
5	11.00	M W F	U CTR	48		
6	11.00-12.30	T TH	U CTR	48		
7	01.00	M W F	U CTR	48		
8	01.00-02.30	T TH	U CTR	48		
	FEE REQUIRED FOR BOWLING					

114E	ACTIVITY-GOLF			01.0	CR	
1	09.00	M W F	GYM	208	BRECHTELSBAUER KAY	
2	09.00-10.30	T TH	GYM	208	WEST CHAPLOTTE	
3	10.00-11.30	T TH	GYM	208	WEST CHARLOTTE	
4	12.00	M W F	GYM	207	BRECHTELSBAUER KAY	
5	03.00-04.30	M W	GYM	208	BLACKMAN CLAUDIA	
6	03.00-04.30	T TH	GYM	208	BLACKMAN CLAUDIA	
114H	ACTIVITY-TENNIS			01.0	CR	
1	08.00-09.30	T TH	GYM	208	LUYE ANN	
2	09.00-10.30	M W	GYM	114	LAING SANDRA	
3	09.00-10.30	T TH	GYM	114		
4	10.00-11.30	W F	GYM	114		
5	11.00-12.30	M W	GYM	114	SCHRADER SUZANNE	
6	11.00-12.30	T TH	GYM	114		
7	12.00-01.30	T TH	GYM	114		
8	01.00-02.30	M W	GYM	114		
9	02.00-03.30	M W	GYM	114		
114I	ACTIVITY-VOLLEYBALL			01.0	CR	
1	01.00-02.30	T TH	GYM	207		
2	02.00-03.30	T TH	GYM	207		
114K	HORSEBACK RIDING			01.0	CR	
1	09.00-10.50	T	GYM	203		
2	09.00-10.50	TH	GYM	203		
114M	ACTIVITY-FENCING			01.0	CR	
1	08.00	M W F	GYM	114	BLACKMAN CLAUDIA JO	
2	10.00-11.30	T TH	GYM	114	COTTEN SARAH	
3	01.00-02.30	T TH	GYM	114		
4	02.00-03.30	T TH	GYM	114		
114P	ACTIVITY-GYM & TUMB			01.0	CR	
1	03.00-04.30	T TH	GYM	207	VOGEL HERBERT	
114R	TRACK AND FIELD			01.0	CR	
1	12.00-01.30	T TH	STAD TRACK		FETTERS JANIS L	
114T	INTERMEDIATE TENNIS			01.0	CR	
	PREREQ	GSE 114H	OR EQUIV			
1	12.00-01.30	M W	GYM	114	COTTEN SARAH ELLEN	
201	HEALTHFUL LIVING			03.0	CR	
1	08.00	M WTH	TECH A	222		
2	08.00	M WTH	TECH A	308		
3	08.00	M WTH	H EC	118		
	12.00	M WTH	COMM	1022		
4	08.00	M W F	TECH A	310		
5	08.00	M W F	COMM	1022		
6	08.00	M W F	H EC	102		
7	09.00	M W	PARK	124		
	08.00	TH	ARENA	121		
8	09.00	M W	PARK	124		
	10.00	TH	ARENA	125		
9	09.00	M W	PARK	124		
	11.00	TH	ARENA	125		
10	09.00	M W	PARK	124		
	03.00	TH	ARENA	119		
11	09.00	M W	PARK	124		
	08.00	F	ARENA	121		
12	09.00	M W	PARK	124		
	09.00	F	ARENA	121		
13	09.00	M W	PARK	124		
	09.00	F	ARENA	125		
14	09.00	M W	PARK	124		
	11.00	F	ARENA	123		
15	09.00	M W	PARK	124		
	12.00	F	ARENA	123		
16	09.00	M W	PARK	124		
	02.00	F	ARENA	119		
17	10.00	M WTH	TECH A	222		
18	10.00	M WTH	H EC	102		
19	10.00	M WTH	H EC	118		
20	10.00	M WTH	COMM	1022		
21	10.00	M W F	TECH A	308		
22	10.00	M W F	TECH A	310		
23	11.00	M W F	ARENA	125		

24	11.00	M W	TECH A	410
	11.00	F	ARENA	121
25	11.00	M WTH	0862	101
26	11.00	M W F	AG	188
27	11.00	M WTH	PULL	37
28	12.00	M WTH	TECH A	222
29	12.00	M WTH	TECH A	308
30	12.00	M W F	TECH A	310
31	12.00	M W F	H EC	118
32	12.00	M W F	COMM	1018
33	01.00	M W	LAWSON	141
	08.00	TH	ARENA	119
34	01.00	M W	LAWSON	141
	10.00	TH	ARENA	123
35	01.00	M W	LAWSON	141
	01.00	TH	ARENA	119
36	01.00	M W	LAWSON	141
	02.00	TH	ARENA	121
37	01.00	M W	LAWSON	141
	03.00	TH	ARENA	121
38	01.00	M W	LAWSON	141
	09.00	F	ARENA	119
39	01.00	M W	LAWSON	141
	10.00	F	ARENA	119
40	01.00	M W	LAWSON	141
	01.00	F	ARENA	119
41	01.00	M W	LAWSON	141
	01.00	F	ARENA	121
42	01.00	M W	LAWSON	141
	03.00	F	ARENA	121
43	02.00	M WTH	H EC	102
44	02.00	M WTH	COMM	1021
45	02.00	M WTH	COMM	1022
46	02.00	M W F	TECH A	222
47	02.00	M W F	TECH A	310
48	02.00	M W F	H EC	118
49	06.00-07.25 PM	M W	TECH A	322

SCHEDULE OF DEPARTMENTAL COURSES

COURSE & SECTION NO.	TITLE & HOURS	DAYS	BLDG. & RM.	INSTRUCTOR
Accounting (ACCT)				
250	ACCT FUNDAMENTALS		04.0 CR	
1	12.00	MT THF	CL 12	KOZOMAN
2	02.00	MT THF	CL 12	KOZOMAN
251A	ACCT PRIN & CONTROL		04.0 CR	
	PREREQ SOPHOMORE STANDING			
1	09.00	MTWTH	CL 24	BARRON
2	10.00	MTWTH	CL 18	TUCKER
3	01.00	MT THF	CL 24	
4	02.00-03.50	W	CL 12	HICKS
	02.00-03.50	F	CL 18	HICKS
5	03.00	MT THF	CL 24	TUCKER
6	05.45-07.25	T TH	CL 12	HICKS MARGARET
251B	ACCT PRIN & CONTROL		04.0 CR	
	PREREQ ACCT 251A			
1	08.00	MTWTH	CL 18	VAN METER
2	09.00	MTWTH	CL 18	BOOKER
3	10.00-11.50	W	CL 12	VANMETER GARY L
	10.00-11.50	F	CL 18	VANMETER GARY L
4	01.00	MT THF	CL 12	VAN METER
5	04.00	MTWTH	CL 12	KOZOMAN
6	05.45-07.25	M W	CL 18	ERIKSEN

261	MANAGEMENT ACCT			04.0	CR		
	PREREQ	ACCT 251B AND MATH 111A					
1	08.00-09.50	W	CL	12		SETH	
	08.00-09.50	F	CL	18		SETH	
2	11.00	MTWTH	CL	24		HICKS	
3	11.00	MTWTH	CL	18		ERIKSEN	
4	01.00	MTWTH	CL	18		ERIKSEN	
5	05.45-07.25	T TH	CL	18		ROZANSKI	
309	INDIV INCCME TAX			02.0	CR		
	PREREQ	NON-MAJORS ONLY					
1	10.00	T F	LAWSON	231		BARRON	
331	TAX ACCOUNTING			04.0	CR		
	PREREQ	ACCT 261					
1	08.00	MT THF	CL	12		SWICK RALPH DALE	
341	COST ACCOUNTING			04.0	CR		
	PREREQ	ACCT 261					
1	12.00-01.50	W	CL	12		SETH	
	12.00-01.50	F	CL	18		SETH	
351A	INTERMEDIATE ACCT			04.0	CR		
	PREREQ	ACCT 261					
1	03.00	MTWTH	CL	18		ROZANSKI	
351B	INTERMEDIATE ACCT			04.0	CR		
	PREREQ	ACCT 351A					
1	10.00	MT THF	CL	12		WOELFEL	
410	ACCOUNTING CONCEPTS			04.0	CR		
	PREREQ	MBA STUDENTS ONLY, ACCT 250 OR 251C					
1	05.45-07.25	M W	CL	12			
432	PROB IN FED TAX			04.0	CR		
	PREREQ	ACCT 331					
1	12.00	MTWTH	CL	18		BARRON MARY NOEL	
442	ADV COST ACCOUNTING			04.0	CR		
	PREREQ	ACCT 341					
1	02.00	MTWTH	CL	18		SCHMIDLEIN EDWARD J	
453	ADVANCED ACCOUNTING			04.0	CR		
	PREREQ	ACCT 351A,B					
1	09.00	MT THF	CL	12		WOELFEL	
456	AUDITING			04.0	CR		
	PREREQ	ACCT 331, 341, AND 351A,B					
1	08.00	MTWTH	CL	25		BOOKER	
2	12.00	MTWTH	CL	109		BOOKER	
475	BUDGETING & SYSTEMS			04.0	CR		
	PREREQ	ACCT 261, FIN 320					
1	04.00	MTWTH	CL	18		ERIKSEN DOUGLAS C	

Aerospace Studies (A S)

100C	CORPS TRAINING			00.0	CR		
1	10.00	T	LIB	26		FORSYTH MILTON D JR	
103	FORCES LIMITED WAR			01.0	CR		
1	09.00	T	WHLR	113		FORSYTH MILTON D JR	
2	09.00	TH	WHLR	113		FORSYTH MILTON D JR	
200C	CORPS TRAINING			00.0	CR		
	PREREQ	AS 100					
1	10.00	T	LIB	26		FORSYTH MILTON D JR	
203	FORMULATING DEF POL			01.0	CR		
1	08.00	W	WHLR	113		CARLSON C R	
2	11.00	W	WHLR	113		CARLSON C R	
300C	CORPS TRAINING			00.0	CR		
	PREREQ	GMC OR FIELD TRAINING					
1	10.00	T	LIB	26		FORSYTH MILTON D JR	
303	ASTRONAUT & SP OPS			03.0	CR		
	PREREQ	GMC OR FIELD TRAINING					
1	10.00	M WTH	WHLR	107		CHASTAIN CHARLIE W	
2	02.00	M WTH	WHLR	107		CHASTAIN CHARLIE W	
340C	CORPS TRAINING			00.0	CR		
	PREREQ	AS 300					
1	10.00	T	LIB	26		FORSYTH MILTON D JR	
353	MILITARY MGT			03.0	CR		
	PREREQ	AS 352 OR CONSENT OF PROFESSOR OF AS					

1	09.00	M WTH	WHLR	107	TORLINE NORBERT K
2	01.00	M WTH	WHLR	107	TORLINE NORBERT K
Agricultural Industries (AG I)					
204	INTRO AG ECONOMICS			04.0	CR
1	10.00	MTW	AG	214	HERR
	10.00		TH	225	HERR
2	10.00	MTW	AG	214	HERR
	10.00		F	225	HERR
3	10.00	MTW	AG	214	HERR
	11.00		TH	225	HERR
215	STRUCTURES & ELECT			04.0	CR
1	04.00	M W	AG	225	AHRENS DONALD L
	03.00-04.50		T TH	0832	101 AHRENS DONALD L
311	AGRIC EDUC PROGRAMS			04.0	CR
	PREREQ	GUID 305,	JUNIOR	STANDING	
1	03.00	TWTF	AG	225	BENTON RALPH
350	FARM MANAGEMENT			05.0	CR
	PREREQ	AG I 204	OR	GSB 211A	
1	08.00	MTWTH	AG	225	JOBES RALEIGH
	08.00-09.50		F	225	JOBES RALEIGH
354	AGRICULTURAL MKTG			03.0	CR
	PREREQ	AG I 204	OR	GSB 211A	
1	02.00	TW	F	AG	225 SOLVERSON LYLE
359	INTERN PROGRAM			03.0	TC 05.0 CR
	PREREQ	JR	STANDING		
1	TO BE ARRANGED				BENTON RALPH A
375	BASIC AG MECH			03.0	CR
	PREREQ	MATH 107A,	GSA 101A,B	OR	EQUIV
1	01.00	M	AG	225	STITT
	02.00-05.50		T	0831	101
2	01.00	M	AG	225	STITT
	02.00-05.50		M	0831	101
381	AGRI SEMINAR			01.0	TC 02.0 CR
	PREREQ	SENIORS	ONLY		
1	04.00		T	AG	155
390	SPEC STUD AG I			01.0	TO 06.0 CR
	PREREQ	CONSENT	OF	DEPT	CHAIRMAN
1	04.00		T	AG	222
391	HONORS IN AG INDUST			01.0	TC 06.0 CR
	PREREQ	JR	STAND,	4.0	GPA, 4.25
			IN	MAJ	& CONSENT OF DEPT
1	TO BE ARRANGED				
411	AGRIC EXTENSION			03.0	CR
	PREREQ	JUNIOR	STANDING		
1	01.00		TWTH	AG	157 BENTON RALPH
412	PRIN AG MECHANIZAT			04.0	CR
1	09.00		T TH	AG	225 AHRENS DONALD L
	08.00-09.50		M W	0832	101 AHRENS DONALD L
2	09.00		T TH	AG	225 AHRENS DONALD L
	10.00-11.50		M W	0832	101 AHRENS DONALD L
450	ADV FARM MANAGEMENT			04.0	CR
	PREREQ	AG I 350			
1	11.00	MTW	AG	225	LYBECKER DONALD W
	11.00-12.50		F	AG	225 LYBECKER DONALD W
451	AGRIBUSINESS MGMT			04.0	CR
	PREREQ	SENIOR	STANDING		
1	08.00	MTWTH	AG	155	HONEGGER GORDON D
456A	AG MKTG - COOPS			03.0	CR
	PREREQ	AG I 354,	OR	CONSENT	OF INSTR
1	10.00	MTW	AG	225	WILLS WALTER J
456B	AG MKTG - LIVESTOCK			02.0	CR
	PREREQ	AG I 354,	OR	CONSENT	OF INSTR
1	02.00		T TH	AG	224 HONEGGER GORDON
	CROSSLISTED	WITH	AN	I	456B
456E	AG MKTG-HORT CROPS			02.0	CR
	PREREQ	AG I 354,	OR	CONSENT	OF INSTR
1	09.00	M W	AG	157	WILLS WALTER
471	LAND RESOURCE ECON			04.0	CR
	PREREQ	AG I 350	OR	FOR	47C
1	10.00	MTW	F	AG	188 JOBES RALEIGH

520	READINGS		01.0 TO 06.0	CR		
1	TO BE ARRANGED					
525	COOP VOC-TECH ED			04.0	CR	
	PREREQ STUDENT TEACHING					
1	09.00-11.30	S	TECH A	120		BENTON RALPH
	CROSSLISTED WITH HEED, DE, SEC 525					
550	PROD MANAGEMENT			04.0	CR	
	PREREQ 12 HRS IN ECON OR AG ECON AND					
	CONSENT OF INSTR					
1	09.00	MTWTH	AG	222		HERR WILLIAM M
552	ADVANCED AG PRICES			02.0	CR	
	PREREQ AG I 352					
1	02.00	W F	AG	155		SOLVERSON LYLE
575	RESEARCH		01.0 TO 06.0	CR		
1	TO BE ARRANGED					
581	SEMINAR		01.0 TO 06.0	CR		
1	TO BE ARRANGED					
599	THESIS		01.0 TO 09.0	CR		
1	TO BE ARRANGED					

Administration of Justice (A J)

200	INTRO-CRIMINAL BEH			04.0	CR	
1	09.00-10.50	T TH	LAWSON	131		KIEFER
2	09.00-10.50	M W	0685	200		MCMILLIN
201	SOC RESPON-OFFENDER			04.0	CR	
1	09.00-10.50	M W	LAWSON	131		HERMON ZVI
2	01.00-02.50	T TH	AG	168		SCOTT RONALD
300	DIAGNOSIS & EVAL			04.0	CR	
1	07.00-09.50 PM	T	LS II	250		ANDERSON DENNIS B
303	CRIM INVES & BEH SC			04.0	CR	
1	07.00-09.50 PM	M	AG	154		
304	VIOL, ENFORC & COMM			04.0	CR	
1	10.00-11.50	T TH	0720	117		WODDARD JESSE
305	LEGAL ASPECTS			04.0	CR	
1	07.00-09.50 PM	W	WHAM	206		WODDARD JESSE
383	INTERNSHIP			04.0 TO 12.0	CR	
	PREREQ 16 HRS AJ & WRIT PERMISSION OF					
	CENTER ACADEMIC COORD					
1	TO BE ARRANGED					ANDERSON DENNIS B
	ABOVE SECTION RESTRICTED - WRITTEN PERM					
	OF INSTR					
396	READINGS IN AJ			01.0 TO 04.0	CR	
	PREREQ WRIT PERM CENTER ACAD COORD &					
	APPROV OF AJ ADVISOR					
1	TO BE ARRANGED					
	ABOVE SECTION RESTRICTED - WRITTEN PERM					
	OF INSTR					
417	RESEARCH PRACTICUM			04.0	CR	
	PREREQ AJ 416 CR CONSENT OF INSTR					
1	09.00-10.50	W F	H EC	120		SWANSON RICHARD
489E	INDEPT STUDY CORRS			02.0 TO 04.0	CR	
	PREREQ WRITTEN PERMISSION OF CENTER					
	ACAD COORD					
1	TO BE ARRANGED					
	ABOVE SECTION RESTRICTED - WRITTEN PERM					
	OF INSTR					
501C	CRIM BEH-PROB&CHAR			04.0	CR	
	PREREQ AJ 501B					
1	03.00-04.50	M TH	PULL	318		BRODSKY DREHER MCMIL
515	CRIME PREV & CONTR			04.0	CR	
1	10.00-11.50	M W	0685	200		MATTHEWS CHARLES V
561	WORLD JUSTICE SYS			04.0	CR	
	PREREQ CONSENT OF INSTR					
1	07.00-09.50 PM	T	WHAM	328		ALEXANDER MYRL
583	SUPER FIELD WK CORR			04.0 TO 12.0	CR	
	PREREQ WRITTEN PERMISSION OF CENTER					
	ACAD COORD					
1	TO BE ARRANGED					ANDERSON DENNIS
	ABOVE SECTION RESTRICTED - WRITTEN PERM					
	OF INSTR					

584 SEM-CORRECT PRG NGT 04.0 CR
 PREREQ CONSENT OF INSTR
 1 07.00-09.50 PM M PULL 310 ALEXANDER MYRL
 CROSSLISTED WITH GOVT 584
 599 THESIS 01.0 TC 09.0 CR
 PREREQ WRITTEN PERMISSION OF CENTER
 ACAD COORD
 1 TO BE ARRANGED

Animal Industries (ANI)

121 ANIMAL SCIENCE 05.0 CR
 PREREQ NONE
 1 11.00 MTW F AG 102 OLSON HOWARD H
 08.00-09.50 TH AG 102 OLSON HOWARD
 2 11.00 MTW F AG 102 OLSON HOWARD H
 10.00-11.50 TH AG 102 OLSON HOWARD
 311B EVAL & SEL FARM ANI 02.0 CR
 PREREQ AN I 318 OR CONSENT OF INSTR
 1 08.00-11.50 S AG 132 HODSON, MARION, AND
 DAIRY, LIVESTOCK AND POULTRY
 319 HORSES 03.0 CR
 PREREQ AN I 315 OR CONSENT OF INSTR
 1 10.00 W F AG 114 KAMMLADE W G JR
 10.00-11.50 TH AG 114 KAMMLADE W G JR
 321 PROCESS POULT PROD 04.0 CR
 PREREQ AN I 121
 1 10.00 M W F AG 132 HINNERS
 09.00-10.50 T AG 132 HINNERS
 337 ANIMAL HYGIENE 04.0 CR
 PREREQ AN I 121
 1 12.00 MTWTH AG 102 STRACK LOUIS E
 359 INTERN PROGRAM 03.0 TC 05.0 CR
 PREREQ JR STANDING
 1 TO BE ARRANGED MARION GERMAIN B
 381 AGRICULTURAL SEM 01.0 TC 02.0 CR
 PREREQ SENIOR STANDING
 1 04.00 T AG 114 MARION
 390 SPEC STUD AN I 01.0 TC 06.0 CR
 PREREQ JR OR SR STANDING AND CONSENT
 OF DEPT CHAIRMAN
 1 TO BE ARRANGED MARION GERMAIN B
 391 HONORS IN AN I 01.0 TC 06.0 CR
 PREREQ JR STANDING, 4.0 GPA, 4.25 IN
 MAJ, CONSENT OF DEPT
 1 TO BE ARRANGED MARION GERMAIN B
 415B ANIMAL NUTRITION 04.0 CR
 PREREQ AN I 415A
 1 11.00 MT F AG 116 LEE D DIXON JR
 10.00-11.50 W AG 120 LEE D DIXON JR
 420 CCM POULTRY PROD 04.0 CR
 PREREQ AN I 121
 1 01.00 M W F AG 132 HINNERS
 01.00-02.50 T AG 132 HINNERS
 430 DAIRY CAT BREED&MGT 04.0 CR
 PREREQ AN I 332
 1 02.00 M W F AG 116 OLSON HOWARD H
 01.00-02.50 TH AG 114 OLSON HOWARD H
 432 QUANT INHERITANCE 03.0 CR
 PREREQ AN I 332
 1 09.00 M W F AG 132 GOODMAN BILLY LEE
 456B AG MKTG - LIVESTOCK 02.0 CR
 PREREQ GSB 211A OR CONSENT OF INSTR
 1 02.00 T TH AG 224 HONEGGER GORDON
 CROSSLISTED WITH AG I 456B
 465 SWINE PRODUCTION 05.0 CR
 PREREQ AN I 315, 332
 1 08.00 MTW F AG 116
 08.00-09.50 TH AG 120

485	BEEF PRODUCTION			04.0	CR	
	PREREQ	AN I 315, 332, 431				
1	03.00	MT TH	AG	116		KAMMLADE W G JR
	03.00-04.50	W	AG	114		KAMMLADE W G JR
520	READINGS IN AN IND		01.0 TC	06.0	CR	
1	TO BE ARRANGED					
575	INDIVIDUAL RESEARCH		01.0 TC	06.0	CR	
1	TO BE ARRANGED					MARION GERMAIN B
588	INTERNAT GRAD STUDY		01.0 TC	12.0	CR	
	PREREQ	CONSENT OF DEPT				
1	TO BE ARRANGED					MARION GERMAIN B
599	THESIS		01.0 TC	09.0	CR	
1	TO BE ARRANGED					

Anthropology (ANTH)

250	INTRODUCTORY ANTH			03.0	CR	
1	01.00	M W F	H EC	106		DARK
275	INDIVIDUAL STUDY		01.0 TC	18.0	CR	
	PREREQ	CONSENT OF DEPT				
1	TO BE ARRANGED					
304	ORIG CIVILIZATION			03.0	CR	
	PREREQ	ANTH 250 OR EQUIV				
1	02.00	M W F	H EC	106		RILEY CARROLL LAVERN
315	PEOPLE-CULT WRLD V			03.0	CR	
	PREREQ	FOR UNDERGRAD - ANTH 250 OR EQUIV				
1	10.00-11.50	T	H EC	106		DARK
	03.00	W	H EC	106		
399	HONORS TUTORIAL		03.0 TC	09.0	CR	
	PREREQ	CONSENT OF DEPT				
1	TO BE ARRANGED					
401	LANGUAGE IN CULTURE			04.0	CR	
	PREREQ	ANTH 250 OR EQUIV, OR CONSENT OF DEPT				
1	11.00-12.50	M W	H EC	106		BENDER
408	HIST ANTH THOUGHT			03.0	CR	
	PREREQ	ANTH 250 OR EQUIV				
1	10.00	M W F	H EC	106		ALTSCHULER
413	INTR TO GEN LINGUIS			03.0	CR	
	PREREQ	ANTH 250 OR EQUIV, OR CONSENT OF DEPT				
1	09.00	T	H EC	106		GRIMES JAMES L
	09.00-10.50	TH	H EC	106		GRIMES JAMES L
415	LOGIC OF SOCIAL SCI			03.0	CR	
1	11.00	T THF	H EC	203		MCCLURE GEORGE T
	CROSSLISTED WITH PHIL 415					
442	COMPAR FOLKLORE			03.0	CR	
	PREREQ	ANTH 250 OR EQUIV				
1	12.00	T	H EC	106		MARING ESTER
	11.00-12.50	TH	H EC	106		MARING ESTER
443	COMPARATIVE LAW			03.0	CR	
	PREREQ	ANTH 250 OR EQUIV				
1	09.00	M W F	H EC	106		MACLACHLAN
465C	MUSEUM METHODS			02.0	CR	
	PREREQ	JR STANDING				
1	01.00-02.50	T	H EC	122A		HEDRICK BASIL C
466	MUSEUM ADMIN			02.0	CR	
	PREREQ	JR STANDING				
1	01.00-02.50	TH	H EC	106		HEDRICK BASIL C
483	INDIV STUDY IN ANTH		01.0 TO	18.0	CR	
1	TO BE ARRANGED					
497	HONORS IND RESEARCH		01.0 TO	18.0	CR	
	PREREQ	FOR UNDERGRAD - ANTH 250 OR EQUIV				
1	TO BE ARRANGED					
499	HONORS THESIS		03.0 TO	12.0	CR	
	PREREQ	ANTH 399 AND CONSENT OF DEPT				
1	TO BE ARRANGED					
510	SEM-NEW WORLD ARCH		03.0 TO	09.0	CR	
1	07.35-10.00 PM	TH	H EC	106		KELLEY

545	SEMINAR LINGUISTICS	03.0	TO 09.0	CR		
1	07.30-10.00 PM	W	H EC	106	COOK EDWIN A	
560	SEM-COMP SOCIAL ORG	03.0	TC 09.0	CR		
1	03.00-05.30	T	H EC	106		
581	SEM-ANTHROPOLOGY	03.0	TO 09.0	CR		
	PREREQ CONSENT OF DEPT					
1	07.30-10.00 PM	T	H EC	106		
582	PROB-ARCHAEOLOGY	01.0	TO 27.0	CR		
1	TO BE ARRANGED					
584	PROB-CULTURAL ANTH	01.0	TO 27.0	CR		
1	TO BE ARRANGED					
585	READINGS IN ANTH	01.0	TC 27.0	CR		
1	TO BE ARRANGED					
595B	FIELD METHODS-ETHNO	03.0	CR			
1	03.00-05.30	TH	H EC	106	BENDER	
596B	FIELD METHODS ARCH	03.0	CR			
1	03.00-05.30	F	H EC	106	MULLER JON D	
597	FIELDWORK IN ANTH	01.0	TO 27.0	CR		
1	TO BE ARRANGED					
599	THESIS	01.0	TC 09.0	CR		
1	TO BE ARRANGED					
600	DISSERTATION	01.0	TO 36.0	CR		
1	TO BE ARRANGED					

Applied Science (AP S)

401C	X-RAY CRYSTALLOGPHY	04.0	CR			
1	TO BE ARRANGED				AMOROS J L	
410B	ELECT & INST FOR LS	04.0	CR			
1	TO BE ARRANGED				RAWLINGS CHARLES A	
430	SPECIAL PROBLEMS	02.0	TO 08.0	CR		
	PREREQ CCNSENT CF COCRDINATOR					
1	TO BE ARRANGED					
444C	MATERIALS SCIENCE	04.0	CR			
1	TO BE ARRANGED				AMOROS J L	
470A	ENGR ANALYSIS	03.0	CR			
	PREREQ MATH 252					
1	09.00	M W F	TECH A	420		
503C	PROP-CRYST MATERIAL	04.0	CR			
1	TO BE ARRANGED				AMOROS J L	
504C	X-RAY DIFFRACTION	04.0	CR			
	PREREQ GRAD STANDING					
1	TO BE ARRANGED					
57C	SPECIAL INVESTIGAT	02.0	TC 06.0	CR		
1	TO BE ARRANGED					
580	SEMINAR	01.0	TC 09.0	CR		
1	TO BE ARRANGED					
599	THESIS	01.0	TC 09.0	CR		
1	TO BE ARRANGED					

Art (ART)

100A	SCULPTURE-CRAFTS	04.0	CR			
	PREREQ RESTRICTED TO MAJORS IN SCHOOL OF ART,PHOTO,OR H EC					
1	08.00-09.50	M W F	ALLYN	112	DRABIK RICHARD	
2	10.00-11.50	M W F	ALLYN	112	SULLIVAN MILTON F	
100B	CRAFTS-SCULPTURE	04.0	CR			
	PREREQ RESTRICTED TO MAJORS IN SCHOOL OF ART,PHOTO,OR H EC					
1	12.00-01.50	M W F	ALLYN	112	BOYSEN BILL H	
2	02.00-03.50	M W F	ALLYN	112	FUHRMANN WILLIAM F	
100C	PAINTING-GRAPHICS	04.0	CR			
	PREREQ RESTRICTED TO MAJORS IN SCHOOL OF ART,PHOTO,OR H EC					
1	11.00-01.50	T TH	PULL	211	WRIGHT JAMES	
2	04.00-05.50	M W F	PULL	214	LINK JOHN	
100D	GRAPHICS-DRAWING	04.0	CR			
	PREREQ RESTRICTED TO MAJORS IN SCHOOL OF ART,PHOTO,OR H EC					
1	12.00-01.50	M W F	PULL	211	FOLKMAN DAVID	
2	02.00-04.50	T TH	PULL	214	GREENFIELD SYLVIA	

100E	DRAWING-PAINTING			04.0 CR		
	PREREQ	RESTRICTED TO MAJORS IN SCHOOL				
		OF ART, PHOTO, OR H EC				
1	08.00-10.50	T TH	PULL	214A	WRIGHT JAMES	
2	10.00-11.50	M W F	PULL	211	PAULSON ROBERT	
200A	SCULPTURE			04.0 CR		
	PREREQ	12 HRS CF ART 100				
1	08.00-09.50	M W F	0549	101	ADDINGTON ALDON M	
2	10.00-11.50	M W F	0549	101	ADDINGTON ALDON M	
3	12.00-01.50	M W F	0549	101	ADDINGTON ALDON M	
200B	DRAWING			04.0 CR		
	PREREQ	12 HRS CF ART 100				
1	08.00-10.50	T TH	PULL	211	LITTLEFIELD LEE	
2	08.00-09.50	M W F	PULL	214	ONKEN MIKE	
3	10.00-11.50	M W F	PULL	214	LINK JOHN	
200C	PAINTING			04.0 CR		
	PREREQ	12 HRS OF ART 100				
1	11.00-01.50	T TH	0549	101	BETAUDIER PAT	
2	02.00-03.50	M W F	0549	101	PAULSON BOB	
3	02.00-04.50	T TH	0549	101	BERNSTEIN LARRY	
225C	INTRO TO ART HIST			03.0 CR		
1	09.00	T THF	LAWSON	171	MAVIGLIANO GEORGE J	
259	STUDIO			04.0 TC 24.0 CR		
1	TO BE ARRANGED					
300A	ART ED FOR EL TEACH			04.0 CR		
1	08.00	T TH	LAWSON	141	LAWSON	
	10.00-11.50	T TH	0833	109	LAWSON	
2	08.00	T TH	LAWSON	141	LAWSON ELNORA	
	01.00-02.50	T TH	0833	109	LAWSON ELNORA	
3	08.00	T TH	LAWSON	141	LAWSON	
	12.00-01.50	M W	0833	109	LAWSON	
4	08.00	T TH	LAWSON	141	LAWSON	
	02.00-03.50	M W	0833	109	LAWSON	
300B	ART ED FOR EL TEACH			04.0 CR		
	PREREQ	ART 300A				
1	04.00-05.50	T TH	0833	109	LAWSON ELNORA	
	FOR STUDENTS WHO HAVE HAD 1 QTR ART 300A					
302A	POTTERY-BEGINNING			04.0 CR		
	PREREQ	12 HRS OF ART 100 OR CONSENT OF INSTR				
1	08.00-09.50	M W F	ALLYN	5	BOYSEN BILL H	
2	02.00-04.50	T TH	ALLYN	5	VERGETTE NICHOLAS	
302B	POTTERY-INTERMED			04.0 CR		
	PREREQ	ART 302A				
1	08.00-10.50	T TH	ALLYN	5	VERGETTE NICHOLAS	
307	THEORY&PHIL ART ED			03.0 CR		
1	09.00	M W F	0833	109	ABRAHAMSON ROY E	
308	CUR & ADM - ART ED			03.0 CR		
1	10.00	M W F	0833	109	WOOD DANNY D	
320A	OIL PAINT TECH-BEG			04.0 CR		
	PREREQ	ART 2000 OR CONSENT OF INSTR				
1	10.00-11.50	M W F	PULL	214	ONKEN MIKE	
320B	OIL PAINT TECH-INT			04.0 CR		
	PREREQ	ART 320A				
1	05.00-07.50	T TH	PULL	214	LINK LAWRENCE JOHN	
325	STUDIO			02.0 TO 15.0 CR		
	PREREQ	8 HRS IN MEDIUM OF CHOICE PLUS CONSENT OF INSTR				
1	TO BE ARRANGED					
332A	JEWELRY &METALSMITH			04.0 CR		
	PREREQ	12 HRS CF ART 100 OR CONSENT OF INSTR				
1	08.00-09.50	M W F	ALLYN	11	FUHRMANN WILLIAM F	
2	02.00-03.50	M W F	ALLYN	11	KINGTON LOUIS BRENT	
332B	JEWELRY &METALSMITH			04.0 CR		
	PREREQ	ART 332A				
1	12.00-01.50	M W F	ALLYN	11	KINGTON LOUIS BRENT	
341	DRAWING			02.0 TC 12.0 CR		
	PREREQ	12 HRS CF ART 100, 200 CR CONSENT OF INSTR				
1	08.00-10.50	T TH	PULL	214	BETAUDIER PAT	

358	2	12.00-01.50	M W F	PULL	214	PAULSON ROBERT L
		PRINTS		02.0 TC 12.0	CR	
		PREREQ ART 100 & 200		GR CONSENT OF INSTR		
	1	10.00-11.50	M W F	PULL	208	G CONNOR PEGGY
	2	02.00-04.50	T TH	PULL	208	WRIGHT JAMES
	3	04.00-05.50	M W F	PULL	206	FOLKMAN DAVID E
365		ART ED METHODS		04.0	CR	
		PREREQ ART 100				
385A	1	12.00-02.50	T TH	0833	117	GREENFIELD SYLVIA R
		WEAVING - BEGIN		04.0	CR	
		PREREQ 12 HRS OF ART 100		GR CONSENT OF F INSTR		
385B	1	02.00-04.50	T TH	0702	101	ARTEMIADAS Z
		WEAVING - INTERMED		04.0	CR	
		PREREQ ART 385A				
393	1	08.00-10.50	T TH	0702	101	ARTEMIADAS Z
		SCULPTURE		04.0 TO 12.0	CR	
		PREREQ ART 200-12 HRS				
	1	08.00-10.50	T TH	0549	101	WALSH THOMAS J
	2	02.00-04.50	T TH	0549	101	WALSH THOMAS J
401		RESEARCH PAINTING		02.0 TC 12.0	CR	
	1	08.00-09.50	M W F	0549	101	LINK JOHN
	2	11.00-01.50	T TH	0549	101	LITTLEFIELD LEE
405		STUDIO IN SCULPTURE		02.0 TC 12.0	CR	
		PREREQ CONSENT OF INSTRUCTOR				
410	1	02.00-04.50	T TH	0549	101	WALSH THOMAS J
		RESEARCH IN PRINTS		02.0 TO 12.0	CR	
420	1	02.00-03.50	M W F	PULL	206	FOLKMAN DAVID
		RESEARCH POTTERY		02.0 TO 12.0	CR	
430	1	11.00-01.50	T TH	ALLYN	5	VERGETTE NICHOLAS
		RES METAL CONSTR		02.0 TO 12.0	CR	
440	1	10.00-11.50	M W F	ALLYN	11	KINGTON LOUIS BRENT
		RESEARCH IN WEAVING		02.0 TO 12.0	CR	
441	1	11.00-01.50	T TH	0702	101	ARTEMIADAS Z
		STUDIO IN DRAWING		02.0 TO 12.0	CR	
		PREREQ ART 341-12 HRS				
	1	04.00-05.50	M W F	PULL	211	LITTLEFIELD LEE
	2	05.00-07.50	T TH	PULL	211	ONKEN MICHAEL O
460		RESEARCH ART EDUC		02.0 TC 12.0	CR	
482C	1	01.00	M W F	0833	117	ABRAHAMSON ROY E
		ART HIST SEM-REN		03.0	CR	
	1	01.00	T	202 E	PEARL	JOHNSON EVERT
		01.00-02.50	TH	202 E	PEARL	
483C		RES ART HIST-REN		03.0	CR	
501	1	01.00-03.50	W	ALLYN	209	MAVIGLIANO GEORGE
		SEMINAR PAINTING		02.0 TC 12.0	CR	
502	1	11.00-01.50	T TH	0549	101	BERNSTEIN LARRY
		SEM IN SCULPTURE		02.0 TO 12.0	CR	
		PREREQ CONSENT OF INSTRUCTOR				
	1	TO BE ARRANGED				SULLIVAN MILTON F
504		RESEARCH-SCULPTURE		02.0 TC 12.0	CR	
		PREREQ CONSENT OF INSTRUCTOR				
	1	TO BE ARRANGED				SULLIVAN MILTON F
511		SEMINAR IN PRINTS		02.0 TC 12.0	CR	
		PREREQ CONSENT OF INSTRUCTOR				
520	1	10.00-11.50	M W F	PULL	206	FINK HERBERT L
		SEMINAR POTTERY		02.0 TC 12.0	CR	
530	1	11.00-01.50	T TH	ALLYN	5	VERGETTE NICHOLAS
		SEMINAR METAL CONST		02.0 TO 12.0	CR	
540	1	10.00-11.50	M W F	ALLYN	11	KINGTON LOUIS BRENT
		SEMINAR IN WEAVING		02.0 TC 12.0	CR	
541	1	11.00-01.50	T TH	0702	101	ARTEMIADAS Z
		RESEARCH IN DRAWING		02.0 TO 12.0	CR	
		PREREQ 12 HRS OF ART 300				
566	1	05.00-07.50	T TH	PULL	214A	BETAUDIER PAT
		RESEARCH ART EDUC		02.0 TC 12.0	CR	
	1	TO BE ARRANGED				ABRAHAMSON ROY E
571		READ ART HISTORY		02.0 TO 05.0	CR	
		PREREQ GRAD STANDING & CONSENT OF INSTR				

1	01.00-03.50	T	ALLYN	209	GRUBNER ERNEST
573	PROB-ART HIST		03.0 TC	12.0 CR	
1	01.00-03.50	W	0842	105	SULLIVAN JAMES E
599	THESIS		02.0 TC	09.0 CR	
1	TO BE ARRANGED				

Biology (BIOL)

306	DEVELOPMENTAL BIOL			04.0 CR	
	PREREQ	GSA 201B OR 210B OR ADVANCED			
		STANDING IN BIOLOGY			
1	09.00	MTWTH	WHAM	105	
307	ENVIRONMENTAL BIOL			04.0 CR	
	PREREQ	GSA 201B OR 210B OR ADVANCED			
		STANDING			
1	10.00	MTWTH	AG	166	
2	11.00	TWTHF	LAWSON	201	WARNER
308	ORGANISMIC BIOLOGY			04.0 CR	
	PREREQ	GSA 201B OR 210B OR ADVANCED			
		STANDING			
1	02.00	MTWTH	WHAM	308	
2	03.00	M	LAWSON	221	MICKUS
	03.00	T THF	LAWSON	101	

Black American Studies (BAS)

309	INTRO BLACK STUDIES			03.0 CR	
	PREREQ	GSA 102 & 109			
1	03.00	M WTH	H EC	202	
318	SEM-BLACK STUDIES		02.0 TC	12.0 CR	
	PREREQ	GSA 309 OR GSC 325 OR CONSENT			
		OF INSTR			
1	07.35-09.15 PM	M W	AG	152	JONES MARCUS E
320	SEM-GROUP LDRSHIP			02.0 CR	
	PREREQ	GSA 109 OR CONSENT OF INSTRUCT			
		OR			
1	01.00-02.50	W	WHAM	312	HILL & JAMES
322	METH OF BLK STUDIES			04.0 CR	
	PREREQ	GSA 109 OR CONSENT OF INSTRUCT			
		OR			
1	06.00-09.00 PM	T	BROWN	130	HOLMES JOHN
340	BLACKS-PERFORM ARTS			04.0 CR	
	PREREQ	GSC 325, HIST 349A,B,C, HIST			
		309 OR CONSENT OF DEPT			
1	02.00-03.50	T TH	LAWSON	201	MARSHALL HERBERT P J
409A	BLACK AMER SOC PROB			04.0 CR	
	PREREQ	CONSENT OF INSTR			
1	06.00-09.00 PM	W	BAILEY	130	HERMON ZVI

Botany (BOT)

300	MORPH NON-VAS PLANT			04.0 CR	
	PREREQ	GSA 201B			
1	01.00	M W F	LS II	450	KAEISER MARGARET
	01.00-02.50	T	LS II	404	
2	01.00	M W F	LS II	450	KAEISER MARGARET
	01.00-02.50	TH	LS II	404	
301	MORPH VAS PLANTS			04.0 CR	
	PREREQ	GSA 201B			
1	09.00	T TH	LS II	450	MATTEN LAWRENCE C
	10.00-11.50	W F	LS II	480	
308	TAX-CULT PLANTS			05.0 CR	
	PREREQ	CONSENT OF INSTR			
1	10.00-11.50	TWTH	GREEN	101	MARBERRY WILLIAM M
320	PLANT PHYSIOLOGY			05.0 CR	
	PREREQ	GSA 201B, CHEM 350 OR MINOR IN			
		CHEM			
1	08.00	M W F	LS II	450	YOPP JOHN H
	08.00-09.50	T TH	LS II	457	
2	08.00	M W F	LS II	450	YOPP JOHN H
	10.00-11.50	T TH	LS II	457	

390	READINGS - BOTANY	02.0 TO 04.0 CR						
	PREREQ BGT MAJOR AND CONSENT OF INSTR							
1	TO BE ARRANGED							MOHLENBROCK ROBERT
391	SPEC PRQB IN BOTANY	02.0 TO 05.0 CR						
	PREREQ BGT MAJOR AND CONSENT OF DEPT							
1	TO BE ARRANGED							
392	HONORS IN BOTANY	03.0 TO 21.0 CR						
	PREREQ CONSENT OF DEPARTMENT							
1	TO BE ARRANGED							MOHLENBROCK ROBERT
400	PLANT ANATOMY	05.0 CR						
	PREREQ 301 CR CONSENT OF INSTR							
1	01.00 MT TH	LS II 480						MATTEN LAWRENCE C
	01.00-03.50 W F	LS II 480						MATTEN LAWRENCE C
404	THE ALGAE	05.0 CR						
	PREREQ BOT 300							
1	09.00 M W F	LS II 430						TINDALL DONALD R
	08.00-09.50 T TH	LS II 404						TINDALL DONALD R
410	BRYOPHYTES & LICHEN	03.0 CR						
	PREREQ CONSENT OF INSTR							
1	TO BE ARRANGED							STOTLER RAYMOND E
425C	ADV PLANT PHYSIOL	05.0 CR						
	PREREQ BOT 320, CHEM 350 OR CHEM MINOR							
1	11.00 M W F	LS II 450						SCHMID WALTER E
	10.00-11.50 T TH	LS II 453						SCHMID WALTER E
457	FOREST PATHOLOGY	04.0 CR						
	PREREQ BOT 456 OR CONSENT OF INSTR							
1	02.00 M W	AG 166						PAPPELIS ARISTOTEL J
	01.00-02.50 T TH	AG 166						PAPPELIS ARISTOTEL J
490A	PHOTO METHODS - B&W	04.0 CR						
	PREREQ CONSENT OF INSTR							
1	TO BE ARRANGED							RICHARDSON JOHN A
490B	PHOTO METH - COLOR	04.0 CR						
	PREREQ CONSENT OF INSTR							
1	TO BE ARRANGED							
524	ADV PLANT GENETICS	03.0 CR						
	PREREQ BIOL 305 CR EQUIV							
1	02.00 T THF	LS II 450						MYERS OVAL JR
526	CYTOGENETICS	05.0 CR						
	PREREQ BOT 525 CR CONSENT OF INSTR							
1	03.00 M W F	LS II 430						OLAH LESLIE
	03.00-04.50 T TH	LS II 404						OLAH LESLIE
535	AQUATIC ENERGETICS	03.0 CR						
	PREREQ CONSENT OF INSTR							
1	10.00-11.50 M W	LS II 453						VERDUIN JACOB
	LAB TBA ON SAT IN LS II 453							
542	BIOSYSTEMATICS	03.0 CR						
	PREREQ BIOL 305							
1	10.00 T TH	LS II 430						UGENT DONALD
	10.00-11.50 W	LS II 423						UGENT DONALD
543	EXPERIMENT ECOLOGY	05.0 CR						
	PREREQ GSA 340, BOT 320, OR CONSENT OF INSTRUCTOR							
1	01.00 T TH	LS II 450						ASHBY
	LAB TO BE ARRANGED							
570	READINGS - BOTANY	02.0 TO 05.0 CR						
1	TO BE ARRANGED							
580	SEMINAR	01.0 TO 03.0 CR						
1	11.00-01.50 M	LS II 430						MOHLENBROCK ROBERT
2	04.00 W	LAWSON 201						STOTLAR RAYMOND
590	INTRO TO RESEARCH	02.0 TO 04.0 CR						
1	TO BE ARRANGED							MOHLENBROCK ROBERT
2	11.00-01.50 W F	LS II 430						MOHLENBROCK ROBERT
591	RESEARCH	03.0 TO 09.0 CR						
	PREREQ CONSENT OF DEPT							
1	TO BE ARRANGED							
599	THESIS	03.0 TO 09.0 CR						
1	TO BE ARRANGED							
600	DISSERTATION	01.0 TO 36.0 CR						
1	TO BE ARRANGED							

Business Administration (B A)

500	RES METH & COMMUNIC			04.0	CR		
	PREREQ ENROLLMENT IN MBA PROGRAM				OR		
1	03.00-04.50	M W		CL		328	ADAMS KENDALL ALFRED
502	BUSINESS & SOCIETY			04.0	CR		
	PREREQ ENROLLMENT IN MBA PROGRAM				OR		
	CONSENT OF INSTR						
1	08.00-09.50	T F		CL		326	PERRY
514	CONTROLLERSHIP			04.0	CR		
	PREREQ ENROLLMENT IN MBA PROGRAM				OR		
	CONSENT OF INSTR						
1	10.00-11.50	M TH		CL		326	SCHMIDLEIN EDWARD J
526	MANAGERIAL ECON			04.0	CR		
	PREREQ ENROLLMENT IN MBA PROGRAM				OR		
	CONSENT OF INSTR						
1	03.00-04.50	T TH		CL		25	
530	FINANCIAL MGT			04.0	CR		
	PREREQ ENROLLMENT IN MBA PROGRAM				OR		
	CONSENT OF INSTR						
1	08.00-09.50	M TH		CL		326	
540	MGR & ORG BEHAVIOR			04.0	CR		
	PREREQ ENROLLMENT IN MBA PROGRAM				OR		
	CONSENT OF INSTR						
1	01.00-02.50	M W		CL		328	HUNT JAMES G
541	OPERAT & CONTROL			04.0	CR		
	PREREQ ENROLLMENT IN MBA PROGRAM				OR		
	CONSENT OF INSTR						
1	01.00-02.50	T TH		CL		328	LAUGHUNN DAN J
551	PRODUCT STRATEGY			04.0	CR		
	PREREQ ENROLLMENT IN MBA PROGRAM				OR		
	CONSENT OF INSTR						
1	03.00-04.50	T F		CL		326	HINDERSMAN
580	INTERNAT BUS OPER			04.0	CR		
	PREREQ ENROLLMENT IN MBA PROGRAM				OR		
	CONSENT OF INSTR						
1	03.00-04.50	M W		CL		25	POWELL ANDREW F
590	INDEPENDENT STUDY			04.0	CR		
	PREREQ ENROLLMENT IN MBA PROGRAM				OR		
	CONSENT OF INSTR						
1	TO BE ARRANGED						WATERS
598	BUSINESS POLICIES			04.0	CR		
	PREREQ ENROLLMENT IN MBA PROGRAM				OR		
	CONSENT OF INSTR						
1	10.00-11.50	T F		CL		25	WINN
599	THESIS			04.0	TC 08.0	CR	
	PREREQ ENROLLMENT IN MBA PROGRAM				OR		
	CONSENT OF INSTR						
1	TO BE ARRANGED						WATERS

Chemistry (CHEM)

110	INORGANIC CHEMISTRY			04.0	CR		
1	09.00	M W F		NKRS B		240	BROWN GEORGE E
	09.00		TH	NKRS C		118	
	08.00-10.50		T	NKRS C		108	
2	09.00	M W F		NKRS B		240	BROWN GEORGE E
	09.00		T	NKRS C		118	
	08.00-10.50		TH	NKRS C		108	
3	09.00	M W F		NKRS B		240	BROWN GEORGE E
	09.00		TH	NKRS C		118	
	08.00-10.50		T	NKRS C		106	
4	09.00	M W F		NKRS B		240	BROWN GEORGE E
	09.00		T	NKRS C		118	
	08.00-10.50		TH	NKRS C		106	
5	09.00	M W F		NKRS B		240	BROWN GEORGE E
	09.00		TH	NKRS C		118	
	08.00-10.50		S	NKRS C		108	
1218	GEN CHEM-QUAL ANAL			05.0	CR		
	PREREQ 121A						

1	08.00		M W F	NKRS B	240	SCHMULBACH
	08.00		T	NKRS C	116	SCHMULBACH
	08.00-10.50		TH	NKRS C	102	
2	08.00		M W F	NKRS B	240	SCHMULBACH
	08.00		TH	NKRS C	116	SCHMULBACH
	08.00-10.50		T	NKRS C	104	
3	08.00		M W F	NKRS B	240	SCHMULBACH
	08.00		T	NKRS C	116	SCHMULBACH
	08.00-10.50		TH	NKRS C	107	
4	08.00		M W F	NKRS B	240	SCHMULBACH
	08.00		TH	NKRS C	116	SCHMULBACH
	08.00-10.50		T	NKRS C	109	
5	02.00		M W F	NKRS B	240	FINCKLEY CONRAD C
	02.00		T	NKRS C	116	HINCKLEY CONRAD C
	02.00-04.50		TH	NKRS C	102	
6	02.00		M W F	NKRS B	240	HINCKLEY CONRAD C
	02.00		TH	NKRS C	116	HINCKLEY CONRAD C
	02.00-04.50		T	NKRS C	104	
7	02.00		M W F	NKRS B	240	HINCKLEY CONRAD C
	02.00		T	NKRS C	116	HINCKLEY CONRAD C
	02.00-04.50		TH	NKRS C	107	
8	02.00		M W F	NKRS B	240	HINCKLEY CONRAD C
	02.00		TH	NKRS C	116	HINCKLEY CONRAD C
	02.00-04.50		T	NKRS C	109	
9	06.00-07.25	PM	M W	NKRS B	240	MUSULIN BORIS
	06.00	PM	T	NKRS C	116	MUSULIN
	06.00-08.50	PM	TH	NKRS C	102	
10	06.00-07.25	PM	M W	NKRS B	240	MUSULIN
	06.00	PM	TH	NKRS C	116	MUSULIN
	06.00-08.50	PM	T	NKRS C	104	
11	06.00-07.25	PM	M W	NKRS B	240	MUSULIN
	06.00	PM	T	NKRS C	116	MUSULIN
	06.00-08.50	PM	TH	NKRS C	107	
12	06.00-07.25	PM	M W	NKRS B	240	MUSULIN
	06.00	PM	TH	NKRS C	116	MUSULIN
	06.00-08.50	PM	T	NKRS C	109	
235	GEN QUANT ANALYSIS			05.0	CR	
	PREREQ	CHEM 121B				
1	03.00		M W F	NKRS B	440	
	03.00		T	NKRS C	116	
	04.00-05.50		T	NKRS C	408	
	03.00-05.50		TH	NKRS C	408	
2	03.00		M W F	NKRS B	440	
	12.00		T	NKRS C	116	
	01.00-02.50		T	NKRS C	408	
	12.00-02.50		TH	NKRS C	408	
3	03.00		M W F	NKRS B	440	
	12.00		M	NKRS C	116	
	01.00-02.50		M	NKRS C	408	
	12.00-02.50		W	NKRS C	408	
4	03.00		M W F	NKRS B	440	
	08.00		T	NKRS C	118	
	09.00-10.50		T	NKRS C	408	
	08.00-10.50		TH	NKRS C	408	
5	03.00		M W F	NKRS B	440	
	06.00	PM	M	NKRS C	116	
	07.00-08.50	PM	M	NKRS C	408	
	06.00-08.50	PM	W	NKRS C	408	
305A	GRG CHEM-PRE PROF			05.0	CR	
	PREREQ	CHEM 121B				
1	11.00		M W F	NKRS B	240	SMITH
	11.00-01.50		T	NKRS C	203	
	11.00		TH	NKRS C	116	SMITH
2	11.00		M W F	NKRS B	240	SMITH
	11.00-01.50		TH	NKRS C	203	
	11.00		T	NKRS B	240	SMITH
3	11.00		M W F	NKRS B	240	SMITH
	01.00-03.50		W	NKRS C	203	
	11.00		T	NKRS B	240	SMITH
4	11.00		M W F	NKRS B	240	SMITH

	11.00	T	NKRS B	240	SMITH
	01.00-03.50	M	NKRS C	203	
5	11.00	M W F	NKRS B	240	SMITH
	11.00	TH	NKRS C	116	SMITH
	06.00-08.50 PM	W	NKRS C	203	
341C	ORGANIC CHEMISTRY			05.0	CR
	PREREQ 341B OR 305B FOR				STUDENTS
	STARTING 305 SEQ				
1	08.00	M W F	NKRS C	118	HALL
	08.00-10.50	T TH	NKRS C	203	
	09.00	W	NKRS A	258	FALL
2	08.00	M W F	NKRS C	118	HALL
	09.00-11.50	M W	NKRS C	203	
	09.00	T	NKRS C	116	FALL
3	08.00	M W F	NKRS C	118	HALL
	02.00-04.50	T TH	NKRS C	203	
	09.00	T	NKRS C	116	FALL
350	BIOLOGICAL CHEM			04.0	CR
	PREREQ CHEM 240 OR 305B OR 341C				
1	11.00	M W F	NKRS B	440	SUNG
	11.00-01.50	T	NKRS C	204	
2	11.00	M W F	NKRS B	440	SUNG
	11.00-01.50	TH	NKRS C	204	
3	11.00	M W F	NKRS B	440	SUNG
	02.00-04.50	T	NKRS C	204	
4	11.00	M W F	NKRS B	440	SUNG
	02.00-04.50	TH	NKRS C	204	
5	11.00	M W F	NKRS B	440	SUNG
	08.00-10.50	T	NKRS C	204	
432B	INST ANAL MEASMTS			04.0	CR
	PREREQ CHEM 461B - MAY BE TAKEN				CONCURRENTLY
1	11.00	T TH	NKRS A	258	CASKEY COX GEIGER
	TO BE ARRANGED				
	LAB TBA				
433	INT QUANT ANALYSIS			03.0	CR
	PREREQ CHEM 432A OR B & CHEM 461C				
1	01.00	T TH	NKRS A	258	
	TO BE ARRANGED				
	LAB TBA				
451C	BICCHEMISTRY			03.0	CR
	PREREQ CHEM 235, 305B OR 341C-MUST BE				TAKEN IN SEQUENCE
1	08.00	M W F	NKRS C	218	HADLER HERBERT I
455B	BICCHEMISTRY LAB			04.0	CR
	PREREQ 455A				
1	11.00	TH	NKRS A	278	BEMILLER JAMES
	TO BE ARRANGED				
	LAB TBA				
460	PRIN PHYSICAL CHEM			05.0	CR
	PREREQ CHEM 235, 305B OR 341C & 1 YR				OF PHYS CR CONSENT
1	02.00	M W F	NKRS C	116	KOSTER DAVID F
	01.00-03.50	T TH	NKRS C	105	
2	02.00	M W F	NKRS C	116	KOSTER DAVID F
	03.00-05.50	M W	NKRS C	105	
461C	PHYSICAL CHEMISTRY			04.0	CR
	PREREQ CHEM 461B				
1	11.00	M W F	NKRS C	116	TYRRELL JAMES
	09.00-11.50	T	NKRS C	105	
2	11.00	M W F	NKRS C	116	TYRRELL JAMES
	09.00-11.50	TH	NKRS C	105	
464	INTR TO QUANT CHEM			03.0	CR
	PREREQ CHEM 461C OR CONSENT OF INSTR				
1	03.00	M W F	NKRS C	116	GIBBARD H FRANK
471	INDUSTRIAL CHEM			03.0	CR
	PREREQ CHEM 305B OR 341C				
1	09.00	M W F	NKRS C	118	HADLEY ELBERT H

490	CHEM LITERATURE				02.0 CR		
	PREREQ	CHEM 235 & 305B OR 341C, READ					
		KNOW.GER, CONSENT INSTR					
1	03.00	T TH	NKRS A	258		TRIMBLE	
495A	CHEM PROB ANALY				01.0 TC 12.0 CR		
	PREREQ	CONSENT OF INSTRUCTOR AND DEPT					
		CHAIRMAN					
1	TO BE ARRANGED						COX JAMES ALLAN
495B	CHEM PROB BIOCHEM				01.0 TC 12.0 CR		
	PREREQ	CONSENT OF INSTRUCTOR AND DEPT					
		CHAIRMAN					
1	TO BE ARRANGED						FADLER HERBERT I
496C	CHEM PROB INORGANIC				01.0 TC 12.0 CR		
	PREREQ	CONSENT OF INSTRUCTOR AND DEPT					
		CHAIRMAN					
1	TO BE ARRANGED						
496D	CHEM PROB ORGANIC				01.0 TC 12.0 CR		
	PREREQ	CONSENT OF INSTRUCTOR AND DEPT					
		CHAIRMAN					
1	TO BE ARRANGED						
496E	CHEM PROB PHYSICAL				01.0 TC 12.0 CR		
	PREREQ	CONSENT OF INSTRUCTOR AND DEPT					
		CHAIRMAN					
1	TO BE ARRANGED						
511B	ADV INORGANIC CHEM				03.0 CR		
	PREREQ	CHEM 461C					
1	01.00	M W F	NKRS A	258		TRIMBLE	
539	ADV TOPICS-ANAL				02.0 TC 30.0 CR		
	PREREQ	CHEM 432 AND 531					
1	01.00	M W F	NKRS A	278			
542	ADV ORG CHEM				03.0 CR		
	PREREQ	CHEM 541					
1	09.00	M W F	NKRS C	218		ARNOLD R T	
549	ADV TOPICS-ORGANIC				02.0 TO 30.0 CR		
	PREREQ	CHEM 543					
1	10.00	M W F	NKRS A	258		MEYERS	
555	ADV TOPICS-BIOCHEM				02.0 TC 30.0 CR		
	PREREQ	CHEM 551					
1	09.00	M W F	NKRS C	116		SUNG BOLEN	
562B	QUANTUM CHEMISTRY				03.0 CR		
	PREREQ	CHEM 562A					
1	03.00	M W F	NKRS A	258		MUSULIN BORIS	
564	STATISTICAL THERMO				03.0 CR		
	PREREQ	CHEM 562 OR CONSENT OF INSTR					
1	11.00	M W F	NKRS A	278		EMPTAGE MICHAEL R	
594A	SP READ-CHEM ANALY				01.0 TC 15.0 CR		
	PREREQ	24 HRS OF 500 CHEM AND CONSENT					
		OF DIV					
1	TO BE ARRANGED						
594B	SP READ- BIOCHEM				01.0 TO 15.0 CR		
	PREREQ	24 HRS OF 500 CHEM AND CONSENT					
		OF DIVISION					
1	TO BE ARRANGED						
594C	SP READ-CHEM INORG				01.0 TO 15.0 CR		
	PREREQ	24 HRS CF 500 CHEM AND CONSENT					
		OF DIV					
1	TO BE ARRANGED						HINCKLEY CONRAD C
594D	SP READ-CHEM ORGAN				01.0 TO 15.0 CR		
	PREREQ	24 HRS CF 500 CHEM AND CONSENT					
		OF DIVISION					
1	04.00-05.45	T F	NKRS B	440			
594E	SP READ-CHEM PHYS				01.0 TC 15.0 CR		
	PREREQ	24 HRS OF 500 CHEM AND CONSENT					
		OF DIV					
1	TO BE ARRANGED						
595A	ADV SEM-CHEM ANALY				09.0 TO 09.0 CR		
	PREREQ	24 HRS OF 500 CHEM AND CONSENT					
		OF DIV					
1	04.00-05.35	M	NKRS C	218		COX	

595B ADV SEM-CHEM BIG 00.0 TC 09.0 CR
 PREREQ 24 HRS OF 500 CHEM AND CONSENT
 OF DIV
 1 04.00-05.35 T NKRS C 218 SUNG
 595C ADV SEM-CHEM INORG 00.0 TO 09.0 CR
 PREREQ 24 HRS OF 500 CHEM AND CONSENT
 OF DIV
 1 04.00-05.35 W NKRS C 218 TRIMBLE
 595D ADV SEM-CHEM ORGAN 00.0 TO 09.0 CR
 PREREQ 24 HRS OF 500 CHEM AND CONSENT
 OF DIV
 1 04.00-05.35 F NKRS C 218 MEYERS
 595E ADV SEM-CHEM PHYS 00.0 TO 09.0 CR
 PREREQ 24 HRS OF 500 CHEM AND CONSENT
 OF DIV
 1 04.00-05.35 TH NKRS C 218 MUSULIN
 596A ADV CHEM PROB-ANALY 01.0 TO 20.0 CR
 PREREQ CONSENT OF DEPT CHAIRMAN
 1 07.00-09.50 PM T NKRS C 410
 596B ADV CHEM PROB-BIO 01.0 TO 20.0 CR
 PREREQ CONSENT OF DEPT CHAIRMAN
 1 TO BE ARRANGED
 596C ADV CHEM PROB-INORG 01.0 TO 20.0 CR
 PREREQ CONSENT OF DEPT CHAIRMAN
 1 TO BE ARRANGED
 596D ADV CHEM PROB-ORGAN 01.0 TO 20.0 CR
 PREREQ CONSENT OF DEPT CHAIRMAN
 1 04.00-05.35 MTWTF NKRS B 240
 596E ADV CHEM PROB-PHYS 01.0 TO 20.0 CR
 PREREQ CONSENT OF DEPT CHAIRMAN
 1 TO BE ARRANGED
 597A RES & THESIS-ANALY 01.0 TO 40.0 CR
 PREREQ CONSENT OF DEPT CHAIRMAN
 1 TO BE ARRANGED
 597B RES & THESIS-BIO 01.0 TO 40.0 CR
 PREREQ CONSENT OF DEPT CHAIRMAN
 1 TO BE ARRANGED
 597C RES & THESIS-INORG 01.0 TO 40.0 CR
 PREREQ CONSENT OF DEPT CHAIRMAN
 1 TO BE ARRANGED
 597D RES & THESIS-ORG 01.0 TO 40.0 CR
 PREREQ CONSENT OF DEPT CHAIRMAN
 1 TO BE ARRANGED
 597E RES & THESIS-PHYS 01.0 TO 40.0 CR
 PREREQ CONSENT OF DEPT CHAIRMAN
 1 TO BE ARRANGED
 598A RES-DOCTOR ANALY 01.0 TO 48.0 CR
 PREREQ M A DEGREE OR EQUIV
 1 TO BE ARRANGED
 598B RES-DOCTOR BIOCHEM 01.0 TO 48.0 CR
 PREREQ M A DEGREE OR EQUIV
 1 TO BE ARRANGED
 598C RES-DOCTOR INORGAN 01.0 TO 48.0 CR
 PREREQ M A DEGREE OR EQUIV
 1 TO BE ARRANGED
 598D RES-DOCTOR ORGANIC 01.0 TO 48.0 CR
 PREREQ M A DEGREE OR EQUIV
 1 TO BE ARRANGED
 598E RES-DOCTOR PHYS 01.0 TO 48.0 CR
 PREREQ M A DEGREE OR EQUIV
 1 TO BE ARRANGED
 600A DISSERT ANALYTICAL 03.0 TO 48.0 CR
 PREREQ ADMISSION TO PH D CANDIDACY
 1 TO BE ARRANGED
 600B DISSERT BIOCHEM 03.0 TO 48.0 CR
 PREREQ ADMISSION TO PH D CANDIDACY
 1 TO BE ARRANGED
 600C DISSERT INORGANIC 03.0 TO 48.0 CR
 PREREQ ADMISSION TO PH D CANDIDACY
 1 TO BE ARRANGED

600D DISSERT ORGANIC 03.0 TO 48.0 CR
 PREREQ ADMISSION TO PH D CANDIDACY
 1 TO BE ARRANGED
 600E DISSERT - PHYSICAL 03.0 TO 48.0 CR
 PREREQ ADMISSION TO PH D CANDIDACY
 1 TO BE ARRANGED

Child and Family (C & F)

227 FAMILY LIVING 03.0 CR
 1 09.00 M W F H EC 140B BARLOW BRENT
 2 06.00-07.25 PM T TH H EC 140B
 237 CHILD DEVELOPMENT 03.0 CR
 1 01.00 MT TH WHAM 308
 2 02.00 M WTH H EC 140B FLYNN TIMOTHY M
 337 ADV CHILD DEVELOP 03.0 CR
 PREREQ C&F 237
 1 01.00 MT TH H EC 206 FLYNN TIMOTHY M
 345B CHILD DEVELOP PRACT 03.0 CR
 1 04.00 W H EC 118 PONTON MELVA F
 ADDITIONAL HRS TBA
 408 WORKSHOP 02.0 TO 08.0 CR
 1 06.00-09.00 PM W H EC 206 ZUNICH MICHAEL
 466 PRACT PARENT-CHILD 02.0 CR
 PREREQ 227 & 237
 1 10.00-11.50 T H EC 118 BARLOW BRENT
 471 FIELD EXPERIENCE 02.0 TO 06.0 CR
 PREREQ CONSENT OF CHAIRMAN
 1 TO BE ARRANGED
 481 READINGS 02.0 TO 06.0 CR
 PREREQ CONSENT OF INSTR & CHAIRMAN
 1 TO BE ARRANGED
 500 RESEARCH METHODS 04.0 CR
 PREREQ GUID 505, MATH 420 OR CONSENT
 OF INSTR
 1 06.00-09.00 PM T H EC 122
 566 INTERPER REL IN FAM 04.0 CR
 1 06.00-09.00 PM TH H EC 122
 572 SPECIAL PROBLEMS 02.0 TO 05.0 CR
 PREREQ CONSENT OF DEPT
 1 TO BE ARRANGED ZUNICH MICHAEL
 599 THESIS 02.0 TO 09.0 CR
 1 TO BE ARRANGED ZUNICH MICHAEL

Cinema and Photography (C & P)

313 VISUAL DES IN PHOTG 04.0 CR
 PREREQ 320
 1 12.00 T COMM 1122 GILMORE
 12.00-01.50 W COMM 1122
 2 12.00 T COMM 1122 GILMORE
 12.00-01.50 F COMM 1122
 NCTE-OPEN ONLY TO C&P MAJORS
 322 FUND OF COLOR PHOTG 04.0 CR
 PREREQ C&P 321 & CONSENT OF DEPT
 1 08.00-09.50 T TH COMM 1122 SWEDLUND CHARLES
 LAB TBA - RESTR TO C&P MAJORS
 2 10.00-11.50 M W COMM 1122 SWEDLUND CHARLES
 LAB TBA-RESTR TO C&P MAJORS
 355 BEGIN FILM PRODUCT 04.0 CR
 1 02.00 M W COMM 1122 DAVIS
 02.00-03.50 F COMM 1122
 LAB TBA - RESTR TO C&P MAJORS
 357 ADV FILM PRODUCTION 04.0 CR
 PREREQ C&P 356 & CONSENT OF DEPT
 1 01.00 M COMM 1122 MERCER JOHN
 10.00 F COMM 1122
 LAB TO BE ARRANGED
 361 FILM PLAN & SCRIPT 04.0 CR
 1 07.00-10.00 PM W COMM 1122 BLUMENBERG
 CONFERENCE TO BE ARRANGED

406	ADV COMMERCIAL PHCT			04.0 CR	
	PREREQ 405				
1	10.00-11.50	T TH	COMM	1122	GILMORE
	03.00-05.50	T	COMM	1135	
408	ADV PUBLICATIONS PH			04.0 CR	
	PREREQ 407				
1	09.00	M W F	COMM	1122	HORRELL C WILLIAM
	09.00-11.50	S	COMM	1135	
418	DOCUMENTARY PHOTO			04.0 CR	
	PREREQ 322				
1	03.00	M	COMM	1122	HORRELL C WILLIAM
	03.00-04.50	W	COMM	1122	
	03.00-05.50	TH	COMM	1135	
421	PEKS PHOTO EXPRESS			04.0 CR	
	PREREQ CONSENT OF DEPT				
1	01.00-02.50	T TH	COMM	1122	SWEDLUND CHARLES
456	WORKSHOP-FILM PROD	01.0 TC	06.0 CR		
	PREREQ CONSENT OF DEPT & FILM PRODUCTION				
1	TO BE ARRANGED				PAINE FRANK R
458	PROJ-CINEMA & PHOTO	01.0 TC	12.0 CR		
	PREREQ CONSENT OF DEPT				
1	TO BE ARRANGED				DAVIS & STAFF
461	HIST SOUND FILM			04.0 CR	
1	03.00-04.50	T TH	COMM	1122	BLUMENBERG
	NOTE- \$5 SCREENING FEE				
480	IND STUDY IN C&P	01.0 TC	12.0 CR		
	PREREQ CONSENT OF DEPT				
1	TO BE ARRANGED				DAVIS AND STAFF

Clothing and Textiles (C & T)

104	BASIC TEXTILES			03.0 CR	
	PREREQ GSA 101B OR EQUIV				
1	08.00	M W F	H EC	140B	BENNETT MINA
127B	CLOTHING CONSTRUCT			02.0 CR	
1	10.00-11.50	W F	H EC	310	BENNETT MINA
2	01.00-02.50	T TH	H EC	310	BENNETT MINA
233	PATT DES & CLO CCNS			03.0 CR	
	PREREQ C&T 127 OR CONSENT OF CHAIRMAN				
1	10.00-11.50	T TH	H EC	310	RIDLEY SAMANTHA
2	01.00-02.50	M W	H EC	310	RIDLEY SAMANTHA
339	CLOTHING ECONOMICS			03.0 CR	
1	09.00	M W F	H EC	203	BENNETT MINA
364	DRAPING AND CONST			03.0 CR	
	PREREQ C&T 233 OR CONSENT OF CHAIRMAN				
1	10.00-11.50	M W	H EC	303	BERRY
	10.00	F	H EC	303	
395	SPECIAL PROBLEMS	01.0 TO	04.0 CR		
	PREREQ CONSENT OF CHAIRMAN				
1	TO BE ARRANGED				
433	ADV PAT DESIGNING			04.0 CR	
	PREREQ C&T 233 OR CONSENT OF CHAIRMAN				
1	01.00	M W	H EC	303	BERRY THELMA H
	01.00-02.50	T TH	H EC	303	BERRY THELMA H
440	CLOTHING THE FAMILY			04.0 CR	
1	03.00	MT THF	H EC	208	RIDLEY SAMANTHA
474	ADVANCED TEXTILES			04.0 CR	
	PREREQ C&T 304 OR CONSENT OF CHAIRMAN				
1	08.00	M	H EC	301	PADGETT ROSE
	08.00-09.50	T TH	H EC	301	PADGETT ROSE
481	READINGS	01.0 TC	06.0 CR		
	PREREQ CONSENT OF DEPT				
1	04.00	M W F	H EC	206	BERRY THELMA
572	SPECIAL PROBLEMS	01.0 TO	04.0 CR		
1	TO BE ARRANGED				PADGETT AND BERRY
599	THESIS	01.0 TO	05.0 CR		
1	TO BE ARRANGED				PADGETT AND BERRY

Community Development (CD)

401	INTRO TO COMM DEV			04.0 CR	
	PREREQ	4 HRS SOC OR CONSENT OF INSTR			
1	09.00-10.50	M W	0686	29	VOTH DONALD E
499	INDEPENDENT STUDY		01.0 TC 05.0 CR		
	PREREQ	CONSENT OF INSTR			
1	TO BE ARRANGED				
503	PROB & APPROACH- CD			04.0 CR	
	PREREQ	CD 401, CONSENT OF INSTR			
1	03.00-04.50	T TH	0686	29	DENISE PAUL
512	CHNG AGNT-PLAN CHNG			04.0 CR	
	PREREQ	CD 401, CD 502 OR PARALLEL			
1	TO BE ARRANGED				
2	TO BE ARRANGED				
513	LAB-STYLES & TECH			04.0 CR	
	PREREQ	CD 401, CD 503, CONSENT OF INS TRUCTOR			
1	TO BE ARRANGED				
2	TO BE ARRANGED				
	ABOVE SECTION RESTR TO INTERNSHIP SEM				
596	INDEPEN STUDY - CD			01.0 TC 08.0 CR	
	PREREQ	CD 401 & CONSENT OF INSTR			
1	TO BE ARRANGED				
598	RES SEM IN CD			04.0 CR	
	PREREQ	401 CR CONSENT OF INSTRUCTOR			
1	TO BE ARRANGED				
599	THESIS RESEARCH			01.0 TC 08.0 CR	
	PREREQ	CD 401, 501, 502, 503, 511 & 5 98			
1	TO BE ARRANGED				

Conservation and Outdoor Education (CO ED)

301	CUTDOOR EDUCATION			04.0 CR	
1	09.00-10.50	T	TECH A 208		CHRISTIE ROBERT
	08.00-10.50	TH	TECH A 208		
	WEEKEND FIELD TRIP REQUIRED				
2	02.00-03.50	M	0861	101	KNAPP CLIFFORD
	02.00-04.50	W	0861	101	
	WEEKEND FIELD TRIP REQUIRED				
320	NATURE INTERP			04.0 CR	
1	12.00	M	TECH A 408		CHRISTIE ROBERT
	12.00-03.50	W	TECH A 408		
2	01.00-02.50	T	PIERCE 130		KNAPP CLIFFORD
	01.00-03.50	TH	PIERCE 130		
490	PRACT OUTDOOR ED			02.0 TO 12.0 CR	
	PREREQ	DEPARTMENT CONSENT			
1	TO BE ARRANGED				
510	CUTDOOR ED WORKSHP			04.0 CR	
1	06.30-09.00 PM	T	LS II 330		NOWAK PAUL
596	INDEPENDENT STUDY			02.0 TC 09.0 CR	
1	TO BE ARRANGED				

Computer Science (CS)

202	INTRO-COMPUTER PROG			03.0 CR	
	PREREQ	GSD 107 OR MATH 111A OR 1 1/2 YRS H.S. ALGEBRA			
1	09.00	T TH	NKRS B 240		
	08.00	T TH	NKRS A 157		
2	09.00	T TH	NKRS B 240		
	10.00	T TH	NKRS A 157		
3	09.00	T TH	NKRS B 240		
	11.00	T TH	NKRS A 157		
4	09.00	T TH	NKRS B 240		
	12.00	T TH	NKRS A 157		
5	09.00	T TH	NKRS B 240		
	01.00	T TH	NKRS A 157		
6	09.00	T TH	NKRS B 240		
	02.00	T TH	NKRS A 157		

7	09.00	T TH	NKRS B	240
	03.00	T TH	NKRS A	157
8	09.00	T TH	NKRS B	240
	08.00	T TH	NKRS C	410
9	09.00	T TH	NKRS B	240
	10.00	T TH	NKRS C	410
10	09.00	T TH	NKRS B	240
	11.00	T TH	NKRS C	410
11	09.00	T TH	NKRS B	240
	12.00	T TH	NKRS C	410
12	09.00	T TH	NKRS B	240
	01.00	T TH	NKRS C	410
13	09.00	T TH	NKRS B	240
	02.00	T TH	NKRS C	410
14	09.00	T TH	NKRS B	240
	03.00	T TH	NKRS C	410
302B	COMPUT STRUC & PROG			03.0 CR
	PREREQ CS 302A			
1	03.00	M W F	NKRS A	458
2	04.00	M W F	NKRS A	458
403	DATA STRUCTURES			03.0 CR
	PREREQ CS 302A			
1	02.00	M W F	NKRS A	278
411	STRUCTURE-PRCG LANG			03.0 CR
	PREREQ CS 302A			
1	09.00	M W F	NKRS A	278
445	APP BOOLEAN ALGEBRA			03.0 CR
	PREREQ 442			
1	03.00	M W F	TECH A	422
	CROSSLISTED WITH MATH 429			
451	INTRO-TH OF COMPUT			03.0 CR
	PREREQ CS 442 & 445 OR CONSENT OF INSTR			
1	12.00	M W F	NKRS A	258
461B	NUMERICAL CALCULUS			03.0 CR
	PREREQ 461A			
1	11.00	M W F	TECH A	120
472	INTRO-MATH PROGRAM			03.0 CR
	PREREQ MATH 421A			
1	01.00	M W F	NKRS A	458
	CROSSLISTED WITH MATH 472			
495	READINGS		01.0 TC	09.0 CR
	PREPEQ CONSENT OF INSTR & DEPARTMENT TO BE ARRANGED			
1				
514	SYS PROGRAMMING II			03.0 CR
	PREREQ 414			
1	11.00	M W F	NKRS A	258
516B	COMPILER CONSTRUCT			03.0 CR
	PREREQ 403 & 411			
1	10.00	M W F	NKRS A	278
518	LARGE-SCALE INFO SY			03.0 CR
	PREREQ 414			
1	02.00	M W F	NKRS C	410
557	TH OF COMPUTABILITY			03.0 CR
	PREREQ 451 CR CONSENT OF INSTR			
1	04.00	M W F	NKRS C	410
	CROSSLISTED WITH MATH 529			
593	SEMINAR		01.0 TC	09.0 CR
	PREREQ CONSENT OF INSTR			
1	04.00	T TH	NKRS C	410
595	READINGS		01.0 TC	09.0 CR
	PREREQ CONSENT OF INSTP & DEPARTMENT TO BE ARRANGED			
1				
597	SPECIAL PROBLEMS		01.0 TC	09.0 CR
	PREREQ CONSENT OF DEPT			
1				
599	THESIS		01.0 TC	09.0 CR
	PREREQ CONSENT OF DEPT			
1				
	TU BE ARRANGED			

Design (DES)

100	DESIGN FUNDAMENTALS	05.0	TC	15.0	CR	
1	02.00-03.30	M TH		0847	107	
	06.30-08.30 PM	T		LAWSON	161	
2	03.30-05.00	M TH		0847	107	
	06.30-08.30 PM	T		LAWSON	161	
3	06.00-07.30 PM	M TH		0847	107	
	06.30-08.30 PM	T		LAWSON	161	
4	06.00-07.30 PM	M TH		0847	107	
	06.30-08.30 PM	T		LAWSON	161	
5	07.30-09.00 PM	M TH		0847	107	
	06.30-08.30 PM	T		LAWSON	161	
6	07.30-09.00 PM	M TH		0847	107	
	06.30-08.30 PM	T		LAWSON	161	
275	INTEGRATED STUDY			04.0	CR	
	PREREQ DES 100					
1	TO BE ARRANGED					DAVENPORT RICHARD C
2	TO BE ARRANGED					DAVENPORT RICHARD C
345	DESIGN STUDIO		04.0	TC	12.0	CR
1	TO BE ARRANGED					
366	P-S DESIGN		04.0	TO	16.0	CR
1	TO BE ARRANGED					PUGH ANTHONY J
2	TO BE ARRANGED					PUGH ANTHONY J
3	TO BE ARRANGED					PUGH ANTHONY J
375	VISUAL DESIGN		04.0	TC	16.0	CR
1	TO BE ARRANGED					ASHWORTH E ROBERT
2	TO BE ARRANGED					ASHWORTH E ROBERT
3	TO BE ARRANGED					ASHWORTH E ROBERT
400	MAT & BASIC TECH		02.0	TO	06.0	CR
1	TO BE ARRANGED					
2	TO BE ARRANGED					
465F	RES IN P-S DESIGN		04.0	TC	16.0	CR
	PREREQ 12 HRS OF DES 366 OR ITS EQUIV					
1	TO BE ARRANGED					
2	TO BE ARRANGED					
465G	RES IN VISUAL DES		04.0	TC	16.0	CR
	PREREQ 12 HRS CF DES 375 OR EQUIV					
1	TO BE ARRANGED					
2	TO BE ARRANGED					
490F	STUDIO P-S DESIGN		02.0	TC	12.0	CR
1	TO BE ARRANGED					
490G	STUDIO-VISUAL DES		02.0	TO	12.0	CR
1	TO BE ARRANGED					JEROME MICHAEL C
520	EDUC TOOL SYSTEMS		04.0	TC	10.0	CR
1	TO BE ARRANGED					
530	STUD IN IND PROCESS		04.0	TO	12.0	CR
1	TO BE ARRANGED					
535	RES IN PRODUCT DES		04.0	TO	12.0	CR
1	TO BE ARRANGED					
540	STUDIES IN COMM DES		04.0	TO	12.0	CR
1	TO BE ARRANGED					PERK HARRY F W
545	RES IN COMM DESIGN		04.0	TC	12.0	CR
1	TO BE ARRANGED					
550	FIELD STUDY DESIGN		02.0	TO	16.0	CR
1	TO BE ARRANGED					
560	ENVIRONMENT CONTROL		04.0	TC	12.0	CR
1	TO BE ARRANGED					
599	THESIS		03.0	TO	09.0	CR
1	TO BE ARRANGED					

Economics (ECON)

214	ECONOMICS-MACRO			04.0	CR	
1	08.00	MTW F		LAWSON	121	
2	10.00	M W		LAWSON	231	
	10.00	T TH		PULL	34	
3	12.00	MTW F		LS I	205	
4	02.00	MT THF		PULL	34	
5	04.00	M WTHF		LAWSON	221	
6	05.45-07.25	T TH		LAWSON	231	

215	ECONOMICS-MICRO			04.0	CR	
	PREREQ	ECON 214				
1	08.00		M WTHF	WHAM	302	
2	11.00		T TH	LAWSON	131	
	11.00		W F	LAWSON	101	
3	12.00		TWTHF	PARK	204	
4	02.00		TWTHF	LAWSON	221	
5	05.45-07.25		M W	LAWSON	231	
301	ECONOMIC READINGS			01.0 TC	06.0	CR
	PREREQ	CONSENT OF INSTR & CHAIRMAN				
1	TO BE ARRANGED					
308	ECON-BUS STAT I				04.0	CR
	PREREQ	GSD 110				
1	09.00		MTWTH	AG	216	OBOYLE MARGARET
2	11.00		T F	0862	101	STOWE PETER
	11.00		WTH	AG	116	STOWE PETER
3	01.00		MTWTH	0871	102	OBOYLE MARGARET J
4	03.00		MT THF	AG	216	BOHI DOUGLAS
5	07.35-09.15 PM		T TH	CL	109	CBOYLE MARGARET
310	LABOR PROBLEMS				04.0	CR
	PREREQ	ECON 215				
1	04.00		MTWTH	CL	109	MORRISON VERNON G
315	MONEY AND BANKING I				04.0	CR
	PREREQ	ECON 215 OR CONSENT OF INSTR				
1	08.00		MTWTH	PARK	204	LAYER ROBERT
2	01.00		MT THF	PARK	204	WIEGAND CARL
330	PUBLIC FINANCE				04.0	CR
	PREREQ	GSB 211A OR ECON 215 OR CONSENT OF INSTR				
1	11.00		MT THF	AG	154	PULSIPHER ALLAN
419	LATIN AMER ECON DEV				04.0	CR
	PREREQ	ECON 211A CR 215 OR CONSENT OF INSTR				
1	03.00		MT THF	WHAM	321	WIEGAND G CARL
422	INTRO ECON DEVELOP				04.0	CR
	PREREQ	ECON 215				
1	09.00		M	CL	328	FORD ARTHUR M
	09.00		T THF	AG	220	FORD ARTHUR M
429	INTERNATIONAL ECON				04.0	CR
	PREREQ	ECON 215 OR CONSENT OF INSTR				
1	08.00		TWTHF	CL	328	STOWE PETER S
430	REGIONAL ECONOMY				04.0	CR
	PREREQ	ECON 215				
1	04.00		MT THF	AG	188	ELLIS ROBERT
440	INTERMED MICRO THEO				04.0	CR
	PREREQ	ECON 215 OR CONSENT OF INSTR				
1	10.00		TWTHF	CL	328	ELLIS DENNIS
2	02.00		MTWTH	0862	102	ADAMS DONALD
441	INTERMED MACRO TH				04.0	CR
	PREREQ	ECON 214				
1	01.00		M WTHF	0861	101	BOHI DOUGLAS
443	SEM-ECON PROB & POL				04.0	CR
	PREREQ	ECON 440 AND 441				
1	03.00		MT THF	AG	144	RUSSELL MILTON
465	MATH ECON I				04.0	CR
	PREREQ	ECON 440 OR CONSENT OF INSTR				
1	11.00		TWTHF	0861	101	BUNGER BYRON M
501	ECONOMICS READINGS				01.0 TC	12.0 CR
	PREREQ	CONSENT OF DEPT				
1	TO BE ARRANGED					
502	READING IN RES ECON				01.0 TO	06.0 CR
	PREREQ	CONSENT OF FORESTRY DEPT				
1	TO BE ARRANGED					
512	SEM-LABOR INSTITUT				04.0	CR
	PREREQ	ECON 411				
1	11.00-12.50		M W	CL	25	EDELMAN MILTON T
517	MUNETARY TH & POL				04.0	CR
	PREREQ	ECON 315 & 541				
1	03.00-04.50		T	LS II	430	FORAN TERRY
	03.00-04.50		TH	CL	326	

540B	MICROECON THEORY II			04.0 CR	
	PREREQ	540A OR	CONSENT OF INSTR		
1	10.00	MT THF	PULL	35	MARTINSEK THOMAS A
562	SEM IN EC SYSTEMS			04.0 CR	
	PREREQ	ECCN 481 CR	CONSENT OF INSTR		
1	07.35-09.15 PM	T TH	CL	25	HICKMAN C ADDISON
567A	ECONOMETRICS I			04.0 CR	
	PREREQ	MATH 410A,B CR	CONSENT OF INSTR		
1	09.00	TWTHF	CL	25	BUNGER BYRON
571	SEM-CONTEMP MACR TH			04.0 CR	
	PREREQ	ECCN 541B			
1	11.00-12.50	T	AG	218	CORNWALL JOHN L
	11.00-12.50	TH	CL	25	CORNWALL JOHN L
583	METH FOUND ECON			04.0 CR	
	PREREQ	ECON 440 AND 441 OR EQUIV			
1	06.00-09.30 PM	W	CL	25	HICKMAN C ADDISON
599	THESIS			01.0 TO 09.0 CR	
1	TO BE ARRANGED				
600	DOCTORAL DISSERTAT			01.0 TO 48.0 CR	
1	TO BE ARRANGED				

Educational Administration and Foundations (EDAF)

355	PHILOSOPHY OF EDUC			04.0 CR	
1	08.00	MTWTH	WHAM	208	
2	09.00	MTWTH	WHAM	228	
3	09.00	TWTHF	WHAM	303	
4	10.00	MTWTH	WHAM	302	
5	10.00	MTWTH	WHAM	202	
6	10.00	TWTHF	WHAM	321	
7	11.00	MTWTH	WHAM	317	
8	12.00	MTWTH	WHAM	205	
9	12.00	MTWTH	WHAM	203	
10	01.00	MTWTH	WHAM	206	
11	02.00	MTWTH	WHAM	203	
12	03.00	MTWTH	WHAM	206	
13	04.00	MTWTH	WHAM	205	
14	05.45-07.25	M W	WHAM	205	
15	05.45-07.25	T TH	WHAM	308	
431	HIST OF EDUC IN U S			04.0 CR	
1	06.30-09.00 PM	W	WHAM	319	EATON WILLIAM
500	RESEARCH METHODS			04.0 CR	
1	09.00-11.30		S WHAM	208	
2	06.30-09.00 PM	TH	LAWSON	201	BACH JACOB O
3	06.30-09.00 PM	M	WHAM	329	BACH JACOB O
501C	SEMINAR IN EDAD			04.0 CR	
	PREREQ	EDAF 501B			
1	06.30-09.00 PM	M	WHAM	321	SASSE & STUCK
504	SEM HIST EUR EDUC			04.0 CR	
1	01.00-02.50	M W	WHAM	231	MCKENZIE WM
506	CURR REL AM CULTURE			04.0 CR	
	PREREQ	560 CR	CONSENT OF INSTR		
1	06.30-09.00 PM	T	WHAM	228	FISHBACK WOODSON
507C	20TH CENTURY & EDUC			04.0 CR	
1	06.30-09.00 PM	TH	WHAM	202	BRACEWELL GEORGE
508A	INTERDISCIP SEM ED			04.0 CR	
	PREREQ	CONSENT OF INSTRUCTOR			
1	06.30-09.00 PM	W	WHAM	212	MOORE MALVIN JR
511A	INTERN PRACTICUM			04.0 CR	
	PREREQ	CONSENT OF THE DEPARTMENT ADVISORY COMMITTEE			
1	TO BE ARRANGED				ARMISTEAD FRED
511B	INTERN PRACTICUM			04.0 CR	
	PREREQ	511A			
1	TO BE ARRANGED				ARMISTEAD FRED
511C	INTERN PRACTICUM			04.0 CR	
	PREREQ	511B			
1	TO BE ARRANGED				ARMISTEAD FRED
520B	ILLINOIS SCHOOL LAW			04.0 CR	
	PREREQ	520A			
1	06.30-09.00 PM	TH	WHAM	317	SFALEY RONALD

524A	SCHL ADMINISTRATION			04.0	CR	
1	06.30-09.00 PM	W	WHAM	231	CRUCE DONALD	
524C	SCHL ADMINISTRATION			04.0	CR	
	PREREQ EDAF 524B					
1	06.30-09.00 PM	W	WHAM	321		
534C	EDUCATIONAL DATA P		02.0	TO 04.0	CR	
1	06.30-09.00 PM	T	WHAM	301B	PARKER JAMES	
554	CONTRAST PHIL IN ED			04.0	CR	
	PREREQ 355 OR PHIL 355				CR EQUIVALENT	
1	09.00-11.30	S	WHAM	328	LEAN ARTHUR EDWARD	
556A	SCHGOL SUPERVISION			04.0	CR	
1	06.30-09.00 PM	M	WHAM	319	ARMISTEAD FRED J	
560	CURRICULUM			04.0	CR	
1	06.30-09.00 PM	W	WHAM	329	FISHBACK WOODSON W	
	CROSSLISTED WITH S ED 561					
575A	IND RES CURRICULUM		01.0	TC 04.0	CR	
	PREREQ CONSENT OF INSTR					
1	TO BE ARRANGED				FISHBACK WOODSON W	
575B	IND RES SUPERVISION		01.0	TC 04.0	CR	
	PREREQ CONSENT OF INSTR					
1	TO BE ARRANGED				ARMISTEAD FRED J	
575C	IND RES BUILDINGS		01.0	TO 04.0	CR	
	PREREQ CONSENT OF INSTR					
1	TO BE ARRANGED				CRUCE DONALD	
575D	IND RES FINANCE		01.0	TC 04.0	CR	
	PREREQ CONSENT OF INSTR					
1	TO BE ARRANGED				KAISER & PARKER	
575E	IND RES SCHOOL LAW		01.0	TO 04.0	CR	
	PREREQ CONSENT OF INSTR					
1	TO BE ARRANGED				SEALEY RONALD	
575F	IND RES CCMPAR EDUC		01.0	TC 04.0	CR	
	PREREQ CONSENT OF INSTR					
1	TO BE ARRANGED				LEAN ARTHUR EDWARD	
575G	IND RES HIST EDUC		01.0	TC 04.0	CR	
	PREREQ CONSENT OF INSTR					
1	TO BE ARRANGED				EATON WM	
575H	IND RES PHIL EDUC		01.0	TC 04.0	CR	
	PREREQ CONSENT OF INSTR					
1	TO BE ARRANGED				MCKENZIE WILLIAM	
575J	IND RES ADMIN		01.0	TC 04.0	CR	
	PREREQ CONSENT OF INSTR					
1	TO BE ARRANGED				SASSE EDWARD	
576A	READINGS ADM-FOUND		01.0	TC 04.0	CR	
1	TO BE ARRANGED					
576B	READINGS ADM-FOUND		01.0	TO 04.0	CR	
1	TO BE ARRANGED					
576C	READINGS ADM-FOUND		01.0	TO 04.0	CR	
1	TO BE ARRANGED					
589	GEN GRAD SEMINAR		02.0	TO 12.0	CR	
	PREREQ CONSENT OF INSTRUCTOR					
1	TO BE ARRANGED					
	CROSSLISTED WITH PHIL 590					
591	SEM-SOC & PHIL FOUN			02.0	CR	
	PREREQ ADVANCED STANDING					
1	10.00-11.50	M W	WHAM	212	DENNIS LAWRENCE J	
	STUDENTS MUST ALSO ENROLL FOR GUID 590					
592	DOCT SEM CULT FOUN			04.0	CR	
	PREREQ 591					
1	10.00-11.50	T TH	WHAM	212	MCKENZIE WILLIAM	
2	02.00-03.50	T TH	WHAM	212	MCKENZIE WILLIAM R	
596	IND INVESTIGATION		05.0	TC 09.0	CR	
1	TO BE ARRANGED					
600	DISSERTATION		01.0	TC 48.0	CR	
1	TO BE ARRANGED					

Elementary Education (ELED)

100	INTRO TO ELEM EDUC			03.0	CR	
1	08.00	M W F	WHAM	210		
2	11.00	M W F	WHAM	319	HUANG PATRICIA	
3	01.00	M W F	WHAM	319	SEIM DIANNE	

101	DEVEL RDING-LRN SKL		02.0	CR		
1	10.00-11.30	T TH	WHAM	114		
	ABOVE SECTION RESTR-DEV SKILLS PROG					
2	01.00-02.30	T TH	WHAM	114		
	ABOVE SECTION RESTR-DEV SKILLS PROG					
3	02.00	M W F	WHAM	114		
	ABOVE SECTION RESTR-DEV SKILLS PROG					
4	03.00	M W F	WHAM	114		
	ABOVE SECTION RESTR-DEV SKILLS PROG					
5	04.00	M W F	WHAM	114		
	ABOVE SECTION RESTR-DEV SKILLS PROG					
203	UNDRSTD EL SCH CHLD			03.0	CR	
	PREREQ GSB 201C					
1	02.00	T TH	WHAM	210		LEE J MURRAY
2	03.00	T TH	WHAM	210		LEE J MURRAY
309	KIND-PRIM SOC STUD			03.0	CR	
	PREREQ 316					
1	12.00	MT TH	WHAM	206		CUNNINGHAM
2	02.00	MT TH	WHAM	307		ZIMNY BILLIE
312	INSTR ANAL&FIELD WK		02.0 TC 08.0	CR		
	PREREQ ADMISSION TO TEACHER EDUCATION PROGRAM					
1	TO BE ARRANGED					QUISENBERRY JAMES
314	ELEM SCHCCL METHODS			04.0	CR	
	PREREQ GUID 305					
1	09.00	MTWTH	WHAM	208		GULLEY BEVERLY S
	ABOVE SECTION RESTR TO ELED MAJORS					
2	10.00	MT THF	WHAM	210		SLOAN FRED A JR
	ABOVE SECTION RESTR TO ELED MAJORS-NOTE					
3	10.00	MT THF	WHAM	208		LEE J MURRAY
	ABOVE SECTION RESTR TO ELED MAJORS-NOTE					
4	11.00	MTWTH	WHAM	206		LAMB MORRIS L
	ABOVE SECTION RESTR TO ELED MAJORS					
5	03.00	MT THF	WHAM	208		LINDBERG DGRMALEE
	ABOVE SECTION RESTR TO ELED MAJORS					
6	06.30-09.00 PM	W	WHAM	208		TAYLOR ROGER
	ABOVE SECTION RESTR TO ELED MAJORS					
7	06.30-09.00 PM	M	WHAM	212		ZIMNY BILLIE
316	KINDER PRIMARY METH			04.0	CR	
	PREREQ GUID 305					
1	06.30-09.30 PM	TH	WHAM	203		CUNNINGHAM KAY
337	READING IN ELEM SCH			04.0	CR	
	PREREQ 314					
1	09.00	MT THF	WHAM	210		CASPERS EARL M
	ABOVE SECTION RESTR TO ELED MAJORS					
2	09.00	MTWTH	WHAM	203		BROD ERNEST E
	ABOVE SECTION RESTR TO ELED MAJORS					
3	11.00	MTWTH	WHAM	203		BROD ERNEST
	ABOVE SECTION RESTR TO ELED MAJORS					
4	12.00	MTW F	WHAM	228		QUISENBERRY NANCY
	ABOVE SECTION RESTR TO ELED MAJORS					
5	06.30-09.00 PM	M	WHAM	203		
	ABOVE SECTION RESTR TO ELED MAJORS					
6	06.30-09.30 PM	TH	WHAM	305		MAGGART WILLIAM T
7	08.00	PM MTWTH	WHAM	206		RANDOLPH VICTOR
	ABOVE SECTION RESTR TO ELED MAJORS					
350	KIND PRI STUD TCH			04.0 TO 16.0	CR	
1	TO BE ARRANGED					
351	EL STUDENT TCH			04.0 TO 16.0	CR	
1	TO BE ARRANGED					
	GENERAL					
2	TO BE ARRANGED					
	ART					
3	TO BE ARRANGED					
	E M H					
4	TO BE ARRANGED					
	MUSIC					
5	TO BE ARRANGED					
	P E					
6	TO BE ARRANGED					
	P H					

7 TO BE ARRANGED

SP C

8 TO BE ARRANGED

SP ED

Student teachers are expected to be on duty in the public schools according to the calendar of the schools in which they are teaching. During the time in which university students are student teaching, it may therefore be necessary for them to follow a calendar different from the quarterly University calendar. When this is necessary, the Director of Student Teaching will inform the students sufficiently far enough in advance so that they may make necessary arrangements.

375 READINGS IN EL ED 02.0 TC 03.0 CR
1 TO BE ARRANGED BRADFIELD LUTHER E

410 KIND-PRI ARITHMETIC 04.0 CR
PREREQ MATH 210

1 06.30-09.00 PM T WHAM 208 BEATTIE IAN

411 SEM - INSTRUCTION 02.0 TC 04.0 CR

1 10.00 MT THF WHAM 206 LINDBERG DORMALEE

ABOVE SECTION RESTR-SEE NOTE BELOW

2 11.00 MT THF WHAM 210 LINDBERG DORMALEE

ABOVE SECTION RESTR-SEE NOTE BELOW

ELED 411 - Sects. 1 and 2 - Block Program: Students must leave Wednesday free for participation in the school and take ELED 337, Sects. 2 or 6; ELED 431; ELED 312; and any other specialized methods course which does not conflict with Wednesday.

413 CHILDRENS LIT 04.0 CR

PREREQ GUID 305

1 10.00 MTWTH WHAM 203 VUKELICH CAROL

2 11.00 MTWTH WHAM 208 HOSKIN BARBARA

3 06.00-09.00 PM W WHAM 302 HOSKIN BARBARA B

415 IMPR ARITH ELEM SCH 02.0 TC 04.0 CR

PREREQ MATH 210 OR CONSENT OF INSTR

1 06.30-09.00 PM TH WHAM 208 BEATTIE IAN D

423 TCH EL ENG LANG ART 04.0 CR

PREREQ 314, 316, & 337

1 09.00 MT THF WHAM 205 SHEPHERD TERRY

2 10.00 MT THF WHAM 205 QUISENBERRY NANCY

3 12.00 MT THF WHAM 210 SHEPHERD TERRY

4 06.30-09.00 PM T WHAM 210 QUISENBERRY NANCY

424 TEACH EL SOC STUD 04.0 CR

PREREQ 314, 316 & 337

1 09.00 MT THF WHAM 206 SLOAN FRED A JR

2 02.00 MT THF WHAM 206 SWICK KEVIN

3 03.00 T THF WHAM 202 LAMB MORRIS

03.00 W WHAM 210

4 06.00-09.00 PM T WHAM 302 LAMB MORRIS L

431 ED FOR DISADV CHILD 02.0 TC 04.0 CR

PREREQ 337

1 10.00 MT THF WHAM 206 SWICK

ABOVE SECTION RESTR-SEE NOTE BELOW

2 11.00 MT THF WHAM 210

ABOVE SECTION RESTR-SEE NOTE BELOW

441 INTRO-TEACH EL SCI 04.0 CR

PREREQ ELED 314

1 10.00 MTWTH PULL 304 HUNGERFORD HAROLD

2 01.00 MTWTH PULL 304 TOMERA AUDREY N

3 06.30-09.00 PM T PULL 304 HUNGERFORD HAROLD R

4 06.30-09.00 PM TH PULL 304 TOMERA AUDREY N

5 06.30-09.00 PM W PULL 304 HUNGERFORD HAROLD R

505 READING IN ELEM SCH 04.0 CR

1 06.30-09.00 PM T WHAM 203 BROD ERNEST E

507 READINGS IN READING 02.0 TC 04.0 CR

PREREQ 505 AND CONSENT OF INSTRUCTOR

1 TO BE ARRANGED HILL MARGARET

2 TO BE ARRANGED BROD ERNEST E

509	PRACTICUM IN READ	04.0 TC 08.0 CR				
	PREREQ 521A,B, AND C, & CONSENT OF INSTRUCTOR					
1	TO BE ARRANGED					FISHCO DANIEL
514	ORG & ADMIN RD PROG	04.0 CR				
	PREREQ 461 AND 505					
1	06.30-09.00 PM M	WHAM	144			FISHCO DANIEL T
516	INTERN IN READING	04.0 TC 12.0 CR				
	PREREQ 521A, B, AND C, & CONSENT OF INSTRUCTOR					
1	TO BE ARRANGED					HILL MARGARET KEYSER
517	KIND-PRI PRACTICUM	02.0 TC 04.0 CR				
	PREREQ 8 HOURS OF STUDENT TEACHING					
1	TO BE ARRANGED					BAKER REBECCA E
519	READINGS-ELEM MATH	02.0 TC 04.0 CR				
	PREREQ 415, 515					
1	TO BE ARRANGED					BEATTIE IAN D
520	DIAG ELEM MATH DISA	04.0 CR				
	PREREQ 515 CR CONCURRENT REGISTRATION					
1	TO BE ARRANGED					BEATTIE IAN D
521C	DIAG-COR READ DISAB	04.0 CR				
	PPEREQ 521B					
1	09.00-11.30	S	WHAM	144		FISHCO DANIEL
2	09.00-11.30	F	WHAM	144		FISHCO DANIEL
525	KIND-PRI SEMINAR	04.0 CR				
	PREREQ EDAF 500 OR EQUIVALENT					
1	TO BE ARRANGED					BAKER REBECCA E
537	KIND-PRI READING	04.0 CR				
	PREREQ 337 CR CONSENT OF INSTRUCTOR					
1	06.30-09.00 PM	W	WHAM	203		BAKER REBECCA E
542	LANG ARTS IN EL SCH	01.0 TC 04.0 CR				
1	06.30-09.00 PM M		WHAM	210		SHEPHERD TERRY
543	SOC STUD IN EL SCH	04.0 CR				
1	06.30-09.00 PM	TH	WHAM	228		RANDGLPH VICTOR
561	ELEM SCH CURR	04.0 CR				
1	06.30-09.00 PM	W	WHAM	328		SLOAN FRED
575A	IND RES CURRICULUM	02.0 TC 04.0 CR				
1	TO BE ARRANGED					LINDBERG DORMALEE H
575B	IND RES SUPERVISION	02.0 TO 04.0 CR				
1	TO BE ARRANGED					BRADFIELD LUTHER E
575C	IND RES LANG ARTS	02.0 TC 04.0 CR				
1	TO BE ARRANGED					SHEPHARD TERRY
575D	IND RES SCIENCE	02.0 TC 04.0 CR				
1	TO BE ARRANGED					HUNGERFORD HAROLD R
575E	IND RES READING	02.0 TO 04.0 CR				
1	TO BE ARRANGED					HILL MARGARET KEYSER
575F	IND RES SOC STUD	02.0 TO 04.0 CR				
1	TO BE ARRANGED					SWICK KEVIN J
575G	IND RES ELEM ED	02.0 TO 04.0 CR				
1	TO BE ARRANGED					SLOAN FRED A JR
575H	IND RES ARITHMETIC	02.0 TO 04.0 CR				
1	TO BE ARRANGED					BEATTIE IAN D
575J	IND RES PROB IN K-P	02.0 TO 04.0 CR				
1	TO BE ARRANGED					BAKER REBECCA E
2	TO BE ARRANGED					QUISENBERRY NANCY
575K	IND RES ELEM ADMIN	02.0 TC 04.0 CR				
1	TO BE ARRANGED					LAMB MORRIS L
596	INDEPENDENT INVEST	05.0 TC 09.0 CR				
1	TO BE ARRANGED					
599	THESIS	03.0 TC 09.0 CR				
1	TO BE ARRANGED					
600	DISSERTATION	01.0 TC 48.0 CR				
1	TO BE ARRANGED					LEE J MURRAY
2	TO BE ARRANGED					HILL MARGARET KEYSER
3	TO BE ARRANGED					SLOAN FRED
4	TO BE ARRANGED					BEATTIE IAN
5	TO BE ARRANGED					BRADFIELD LUTHER
6	TO BE ARRANGED					HUNGERFORD HAROLD
7	TO BE ARRANGED					BAKER REBECCA
8	TO BE ARRANGED					FISHCO DANIEL

Engineering (ENGR)

222	DIGITAL CCMP PROG			03.0	CR	
	PREREQ	MATH 111B				
1	09.00	T TH	TECH A	111	PEARSON SHEARON	
	12.00	M W	TECH A	420		
2	09.00	T TH	TECH A	111	PEARSON SHEARON	
	12.00	T TH	TECH A	420		
3	09.00	T TH	TECH A	111	PEARSON SHEARON	
	04.00	M W	TECH D	131		
4	09.00	T TH	TECH A	111	PEARSON SHEARON	
	04.00	T TH	TECH D	131		
5	09.00	T TH	TECH A	111	PEARSON SHEARON	
	05.00	M W	TECH A	422		
6	09.00	T TH	TECH A	111	PEARSON SHEARON	
	03.00	M W	TECH D	131		
7	09.00	T TH	TECH A	111	PEARSON SHEARON	
	02.00	M W	TECH A	422		
8	09.00	T TH	TECH A	111	PEARSON SHEARON	
	10.00	T TH	TECH A	310		
260B	ANALY MECHANICS			03.0	CR	
	PREREQ	ENGR 260A				
1	02.00	M W F	TECH D	131		
260C	ANALY MECHANICS			03.0	CR	
	PREREQ	ENGR 260B				
1	09.00	M W F	TECH A	310	EDDINGFIELD DAVID	
2	03.00-04.25	T TH	TECH A	221		
300B	THERMODYNAMICS			03.0	CR	
	PREREQ	ENGR 300A				
1	10.00	M W F	TECH A	208	STOEVER HERMAN J	
300C	THERMODYNAMICS			03.0	CR	
	PREREQ	ENGR 300A				
1	01.00	M W F	TECH A	210	STOEVER HERMAN J	
302	HEAT TRANSFER			03.0	CR	
	PREREQ	222, 300A & MATH 305A				
1	01.00	T TH	TECH A	322	KENT ALBERT C	
	01.00-02.50	W	TECH A	322		
2	01.00	T TH	TECH A	322		
	01.00-02.50	F	TECH A	322		
311B	PROPERTIES OF MAT			03.0	CR	
	PREREQ	260C & MATH 252B				
1	10.00	T TH	TECH A	322		
	LAB TO BE ARRANGED ON TH 2-4.50 PM					
311C	PROPERTIES OF MAT			03.0	CR	
	PREREQ	260C & MATH 252B				
1	08.00	M W F	TECH A	122		
2	10.00	M W F	TECH A	322		
313B	FLUID MECHANICS			03.0	CR	
	PREREQ	ENGR 313A				
1	03.00	M W F	TECH D	14A	JORDAN KB	
336	INTRO TO ELECTRONIC			04.0	CR	
	PREREQ	ENGR 335				
1	08.00	M W F	TECH A	322		
	02.00-04.50	M	TECH D	106		
2	08.00	M W F	TECH A	322		
	06.00-08.50 PM	T	TECH D	106		
338	ELECTROMAG FIELDS			03.0	CR	
	PREREQ	MATH 305A				
1	09.00	M W F	TECH A	221		
2	11.00	M W F	TECH A	221		
412C	ENGR PRACTICE			03.0	CR	
	PREREQ	ENGR 222				
1	02.00-03.50	T TH	TECH A	310	MUCHMORE CHARLES B	
414	MECHANICS OF SOILS			03.0	CR	
	PREREQ	ENGR 311A 313A				
1	02.00	M W	TECH D	12A		
	02.00-04.50	T	TECH D	12A		
415C	WATER QUALITY CONTR			03.0	CR	
	PREREQ	CHEM 121B & MATH 150 OR EQUIV				
1	01.00	M W F	TECH B	42	PRENSNER DOUGLAS S	

420C	TRANS PHENOMENA	03.0	CR		
	PREREQ 420B				
1	TO BE ARRANGED				CHEN JUH W
430	SPEC PROB IN ENGR	02.0	TO 08.0	CR	
	PREREQ CONSENT OF INSTR				
1	TO BE ARRANGED				
	ELECT SCI AND SYSTEMS ENGR				
2	TO BE ARRANGED				
	ENGR MECHANICS AND MATERIALS				
3	TO BE ARRANGED				
	THERMAL AND ENVIRONMENTAL ENGR				
431A	A-D COMPUTER DESIGN	03.0	CR		
	PREREQ ENGR 336				
1	08.00	M W F	TECH A	120	
438	ELECTRONIC DEVICES	03.0	CR		
	PREREQ ENGR 311C AND 336				
1	09.00	M W F	TECH A	308	
441A	INT MECH OF VIBRAT	03.0	CR		
	PREREQ ENGR 260C & MATH 305A				
1	03.00	M W F	TECH A	120	ORTHWAIN WILLIAM C
443B	ENGINEERING DESIGN	03.0	CR		
	PREREQ 443A				
1	11.00	T TH	TECH A	422	
	08.00-09.50	TH	TECH A	307	
2	11.00	T TH	TECH A	422	
	08.00-09.50	T	TECH A	307	
446B	ENERGY CONVERSION	03.0	CR		
	PREREQ 446A				
1	11.00	M W F	TECH A	422	FEISTE VERNOLD K
455	ENGINEERING GEOLOGY	03.0	CR		
	PREREQ GEOL 220 CR CONSENT OF INSTR				
1	01.00	T TH	PARK	115	DAVIS RICHARD W
458	PHOTOELASTICITY	03.0	CR		
	PREREQ ENGR 448 OR CONSENT OF INSTR				
1	10.00	M F	TECH A	320	
	10.00	W	TECH A	408	
463A	INTRO INSTRUMENT	03.0	CR		
	PREREQ ENGR 336				
1	10.00	T TH	TECH A	420	
	06.00-08.50 PM	M	TECH D	106	
464	INTERMED MAT SCI	03.0	CR		
	PREREQ ENGR 311B				
1	11.00	M W F	TECH B	143	
466	PRESTRES CONCRETE	04.0	CR		
	PREREQ ENGR 311C				
1	01.00	MTW F	TECH A	120	
48CC	ENGR PROCESS DESIGN	03.0	CR		
	PREREQ 480B				
1	TO BE ARRANGED				
502	CONDUCT HEAT TRANSF	03.0	CR		
	PREREQ ENGR 302 CR CONSENT OF INSTR				
1	TO BE ARRANGED				PEARSON SONNY W
503B	HEAT & COOL SYSTEMS	03.0	CR		
	PREREQ GRAD STANDING				
1	TO BE ARRANGED				DAVIS PHILIP K
513	MECH VISCOUS FLUIDS	03.0	CR		
	PREREQ ENGR 413A,B,CR CONSENT OF INST				
1	TO BE ARRANGED				
514	MECH INVISCID FLUID	03.0	CR		
	PREREQ ENGR 413A AND B OR CONSENT OF INSTR				
1	TO BE ARRANGED				EVERS JAMES L
517C	ANAL-DES OF SYSTEMS	04.0	CR		
	PREREQ ENGR 517B				
1	10.00-11.50	T TH	TECH A	122	
525	SMALL PART PHENOMEN	03.0	CR		
	PREREQ GRAD STANDING				
1	TO BE ARRANGED				HESKETH HOWARD E

542	THEORY OF PLATES	03.0 CR
	PREREQ MATH 305 CR 407 CR CONSENT OF INSTRUCTOR	
1	TO BE ARRANGED	AL-RUBAYI NAJIM
544	PLASTIC ANALYS STR	04.0 CR
	PREREQ ENGR 311A, B	
1	TO BE ARRANGED	
570	SPECIAL INVESTIGAT	02.0 TC 06.0 CR
	PREREQ GRAD STANDING IN ENGR	
1	TO BE ARRANGED	
580	SEMINAR	01.0 TC 09.0 CR
1	TO BE ARRANGED	
	ELECT SCI AND SYSTEMS ENGINEERING	
2	TO BE ARRANGED	
	ENGR MECHANICS AND MATERIALS	
3	TO BE ARRANGED	
	THERMAL AND ENVIRONMENTAL ENGR	
599	THESIS	01.0 TC 09.0 CR
1	TO BE ARRANGED	

Engineering Technology (E T)

102A	GRAPHIC COMMUNICAT	03.0 CR
1	08.00-09.20	W F TECH A 209
	10.00	T TH TECH A 111
2	10.00-11.20	W F TECH A 209
	10.00	T TH TECH A 111
3	03.00-04.20	W F TECH A 209
	10.00	T TH TECH A 111
102B	GRAPHIC COMMUNICAT	03.0 CR
	PREREQ E T 102A	
1	08.00-09.20	M TH TECH A 207
	04.00	W F TECH A 111
2	01.00-02.20	M TH TECH A 207
	04.00	W F TECH A 111
3	03.00-04.20	M TH TECH A 207
	04.00	W F TECH A 111
102C	GRAPHIC COMMUNICAT	03.0 CR
	PREREQ E T 102B	
1	08.00-09.20	M TH TECH A 219
	10.00	W F TECH A 111
2	10.00-11.20	M TH TECH A 219
	10.00	W F TECH A 111
3	03.00-04.20	M TH TECH A 219
	10.00	W F TECH A 111
260B	STATICS & DYNAMICS	03.0 CR
	PREREQ E T 260A	
1	08.00	M W F TECH A 208
260C	STATICS & DYNAMICS	03.0 CR
	PREREQ E T 260B	
1	11.00	M W F TECH A 210
2	03.00	M W F TECH A 410
301A	REF AIR COND	03.0 CR
	PREREQ E T 313B CR CONCURRENT	
1	08.00	M W F TECH D 131
303C	ELECTRONIC TECH	03.0 CR
	PREREQ E T 303B	
1	09.00	M W TECH D 108
	01.00-03.50	F TECH D 106
2	09.00	M W TECH D 108
	01.00-03.50	T TECH D 106
304B	ELECTRICAL CIRCUITS	03.0 CR
	PREREQ E T 304A	
1	10.00	M W TECH A 410
	08.00-10.50	TH TECH D 104
2	10.00	M W TECH A 410
	06.00-09.00 PM	M TECH D 104
3	10.00	M W TECH A 410
	08.00-10.50	T TECH D 104

304C	ELECTRICAL CIRCUITS			03.0 CR
	PREREQ	E T 304B AND MATH 225A		
1	10.00	T TH	TECH A	120
	01.00-03.50	W	TECH D	104
308C	MACHINE DESIGN			03.0 CR
	PREREQ	E T 308B		
1	09.00	M W F	TECH A	410
310C	CONST MECHANICS			03.0 CR
	PREREQ	E T 310B		
1	11.00	M W F	TECH A	319
311B	STRENGTH-MATERIALS			03.0 CR
	PREREQ	E T 260B		
1	01.00	T TH	TECH A	210
	09.00-11.50	S	TECH D	14
2	01.00	T TH	TECH A	210
	02.00-04.50	TH	TECH D	14
313B	EL HEAT POWER			04.0 CR
	PREREQ	E T 313A		
1	11.00	M WTHF	TECH A	322
318B	HYDRAULICS			03.0 CR
	PREREQ	E T 318A		
1	10.00	M W	TECH A	422
	06.00-08.50 PM	W	TECH D	14A
2	10.00	M W	TECH A	422
	02.00-04.50	TH	TECH D	14A
320B	MECHANICAL LAB			03.0 CR
	PREREQ	E T 320A		
1	01.00-03.50	T TH	TECH D	122
322B	POWER PLANTS			03.0 CR
	PREREQ	E T 322A		
1	01.00	M W F	TECH A	221
332C	ELECT MACHINERY			03.0 CR
	PREREQ	E T 332B		
1	01.00	M W	TECH A	122
	02.00-04.50	TH	TECH D	122
338B	ELECT INSTRUMENT			04.0 CR
	PREREQ	E T 338A		
1	10.00	TWTH	TECH A	320
	02.00-04.50	W	TECH D	122
2	10.00	TWTH	TECH A	320
	02.00-04.50	M	TECH D	122
338C	ELECT INSTRUMENT			04.0 CR
	PREREQ	E T 338B		
1	08.00	M W FS	TECH A	408
342	TECHNOLOGY DESIGN			03.0 CR
	PREREQ	SR STANDING		
1	12.00	M W F	TECH A	320
363A	SURVEYING			04.0 CR
	PREREQ	MATH 111B, E T 102B		
1	01.00	T TH	TECH A	111
	02.00-04.50	T TH	TECH A	319
	ABOVE SECTION RESTR TO FORESTRY MAJORS			
2	01.00	T TH	TECH A	111
	01.00-03.50	M W	TECH A	319
	ABOVE SECTION RESTR TO FORESTRY MAJORS			
3	01.00	T TH	TECH A	111
	08.00-10.50	M W	TECH A	319
	ABOVE SECTION RESTR TO FORESTRY MAJORS			
4	01.00	T TH	TECH A	111
	08.00-10.50	T TH	TECH A	319
	ABOVE SECTION RESTR TO FORESTRY MAJORS			
363C	SURVEYING			04.0 CR
	PREREQ	E T 363A		
1	09.00	M W	TECH A	319
	08.00-10.50	T TH	TECH A	319
364B	HIGHWAY ENGINEERING			03.0 CR
	PREREQ	SR STANDING & 314A, 363A		
1	04.00	M W F	TECH A	319
430	SPECIAL PROBLEMS			02.0 TO 08.0 CR
	PREREQ	CONSENT OF COORDINATOR		
1	TO BE ARRANGED			

437C	IND ELECT AND COMM			03.0 CR	
	PREREQ	E T 437B			
1	09.00	T TH	TECH A	420	
	06.00-09.00 PM	TH	TECH D	106	
2	09.00	T TH	TECH A	420	
	09.00-11.50	F	TECH D	106	

English (ENG)

105A	ENG COMP-FOREIGN ST			03.0 CR	
	PREREQ	EQUIVALENT TO GSD 101-LIMITED TO FOREIGN STUDENTS			
1	12.00	M WTHF	0720	106	PERKINS ALLAN KYLE
105B	ENG COMP-FOREIGN			03.0 CR	
	PREREQ	EQUIVALENT TO GSD 102-LIMITED TO FOREIGN STUDENTS			
1	12.00	M W F	0720	118	
	04.00	TH	0720	118	
2	04.00	M WTHF	PULL	41	
209	INTRO- THREE GENRES			04.0 CR	
	PREREQ	GSC 103			
1	09.00	MT THF	0721	102	WHITEHEAD FREDERICK
2	01.00	MT THF	0721	102	
3	04.00	MT THF	0720	108	
300	INTR TO LANG ANAL			04.0 CR	
1	08.00	MT THF	0720	101	
2	10.00	MT THF	0720	103	
3	01.00	MT THF	0720	103	
4	03.00	MT THF	0720	101	
300B	GRAMMATICAL ANAL			03.0 CR	
	PREREQ	ENG 300A			
1	11.00	M	0861	101	
	11.00	W F	H EC	122	
2	12.00	M W	0720	107	
	12.00	F	H EC	122	
302A	ENG LIT TO 1550			04.0 CR	
	PREREQ	REQUIRED OF STUDENTS WITH CONCENTRATION IN ENG			
1	10.00	MT THF	0720	105	
2	11.00	M WTHF	0721	101	
3	12.00	MT THF	0720	103	
302B	ENG LIT 1550-1750			04.0 CR	
	PREREQ	REQUIRED OF STUDENTS WITH CONCENTRATION IN ENG			
1	09.00	MT THF	0720	109	
2	12.00	MT THF	0720	105	
3	02.00	M WTHF	0720	116	
302C	ENG LIT-AFTER 1750			04.0 CR	
	PREREQ	REQUIRED OF STUDENTS WITH CONCENTRATION IN ENG			
1	11.00	MT THF	0720	114	
2	12.00	MT THF	0720	114	
3	01.00	M WTHF	0720	116	
309A	AMER LIT-TO 1860			04.0 CR	
1	09.00	MT THF	0720	108	
2	10.00	MT THF	0720	108	
3	01.00	MT TH	0720	102	
	01.00	F	0720	109	
309B	AMER LIT 1860-1920			04.0 CR	
1	09.00	MT THF	H EC	122	PERLENFEIN W SCOTT
309C	AM LIT 1920-PRESENT			04.0 CR	
1	01.00	M WTHF	H EC	120	
2	02.00	M WTHF	WHAM	208	
390	ADVANCE COMPOSITION			03.0 CR	
	PREREQ	C IN GSD 101,102 & GSC 103-ENG MAJ CR DEPT CONS			
1	10.00	M WTH	H EC	104	
2	11.00	M W F	0720	101	
3	12.00	M W F	H EC	122A	
4	02.00	MT TH	H EC	122	
5	06.00-07.25 PM	M W	PULL	41	
6	07.35-09.00 PM	M W	PULL	41	

402	OLD ENG LIT TRANS			04.0	CR		
1	01.00	MT THF	0720	101		GARDNER JOHN	
403	HIST - ENG LANGUAGE			04.0	CR		
1	11.00	M WTHF	0720	106		RAINBOW RAYMOND S JR	
404C	MID ENG LIT-CHAUCER			04.0	CR		
1	02.00	MT THF	WHAM	312		HATTGN	
412E	AGE OF JOHNSON			04.0	CR		
	PREREQ MAY BE TAKEN SINGLY						
1	12.00	MT THF	0720	101		KVERNES DAVID	
421D	ENG POET-MODERN			04.0	CR		
1	01.00	M WTHF	0720	114		PETERSON	
443	VICTORIAN PROSE			04.0	CR		
1	11.00	MT THF	0720	105		PARTLOW ROBERT B JR	
454A	ENG FICT-18C NOVEL			04.0	CR		
1	09.00	MT THF	0720	101		SCHONFORN MANUEL	
458B	AMER FICT - CONTEMP			04.0	CR		
1	10.00	MT THF	0720	101			
2	04.00	MT THF	0720	117			
46CB	BRIT DRAMA-JACCBEAN			04.0	CR		
1	09.00	MT THF	0720	104		DONOW	
471A	SHAKESPEARE			04.0	CR		
1	08.00	MTWTH	H EC	122		BALDWIN T W	
471B	SHAKESPEARE			04.0	CR		
1	10.00	MT THF	H EC	122		GRIFFIN	
2	12.00	MT THF	WHAM	321		DONOW HERBERT S	
485	PROB TEACH ENG /P/			04.0	CR		
1	10.00-11.50	M	LAWSON	201			
	10.00-11.50	W	LAWSON	221			
2	01.00-02.50	T TH	LAWSON	101			
493	SP PROB IN ENG			04.0	CR		
	PREREQ CONSENT OF INSTR						
1	01.00-02.50	T TH	0720	109		PIPER	
	TOPIC--ADOLESCENT IN LIT						
2	03.00-04.50	M W	0721	102		LAWSON	
	TOPIC--FAULKNER						
3	03.00	MT THF	0720	117		RUDNICK	
	TOPIC--NATURE AND METHOD OF COMP LIT						
4	06.00-09.00 PM	T	LAWSON	221		APPLEBY BRUCE	
	TOPIC--MEDIA						
495A	LIT CRITICISM-HIST			04.0	CR		
1	03.00	M WTHF	H EC	122		BENZIGER JAMES G	
495B	LIT CRITICISM-MOD			04.0	CR		
1	02.00	MT THF	0721	102			
2	07.35-09.15 PM	T TH	PULL	41			
497A	HONORS ENGLISH			04.0	CR		
	PREREQ DEPARTMENTAL APPROVAL REQUIRED						
1	02.00-03.50	T TH	PARK	309		RAIZIS	
497B	HONORS ENGLISH			04.0	CR		
	PREREQ DEPARTMENTAL APPROVAL REQUIRED						
1	02.00-03.50	T TH	PARK	309		RAIZIS	
497C	HONORS ENGLISH			04.0	CR		
1	TO BE ARRANGED					PETERSON	
499	READINGS IN ENGLISH		02.0	TC	06.0	CR	
	PREREQ NO MORE THAN 4HRS MAY BE TAKEN IN ANY ONE QUARTER						
1	TO BE ARRANGED					PETERSON	
508	STUDIES IN CHAUCER		04.0	TC	12.0	CR	
	PREREQ CONSENT OF DEPT						
1	03.00-04.50	T TH	0721	102		GARDNER JOHN C	
513	STUD 17 C ENG LIT		04.0	TO	12.0	CR	
	PREREQ CONSENT OF DEPT						
1	10.00-11.50	M W	0720	109		SCHULTZ	
514C	LATER 18TH C LIT		04.0	TC	08.0	CR	
	PREREQ CONSENT OF DEPT						
1	10.00-11.50	T TH	WHAM	301A		VIETH DAVID	
	TOPIC--SWIFT, DEPT APPROVAL REQ						
518	STUD ENG LIT		04.0	TC	12.0	CR	
	PREREQ CONSENT OF DEPT						
1	12.00-01.50	T TH	WHAM	301B		BOYLE TED	
	TOPIC--CONRAD & HARDY, DEPT APPROVAL REQ						

521	STUDIES VIC POETRY	04.0 TC 12.0 CR						
	PREREQ CONSENT OF DEPT							
1	01.00-02.50	T TH	0720	105	HILLEGAS			
	TOPIC--BROWNING, DEPT APPROVAL REQ							
532	STUDIES AMER TRANS	04.0 TC 12.0 CR						
	PREREQ CONSENT OF DEPT							
1	08.00-09.50	M W	WHAM	231	STIBITZ			
534	STUD EAR 19C AM WR	04.0 TC 12.0 CR						
	PREREQ CONSENT OF DEPT							
1	03.00-04.50	M F	WHAM	212	MOSS SIDNEY PHIL			
	TOPIC--DICKENSON, DEPT APPROVAL REQ							
538	PROB IN AM LIT	04.0 TC 12.0 CR						
	PREREQ CONSENT OF DEPT							
1	07.30-10.30 PM	W	COMM	1006	HOWELL JOHN			
	TOPIC--HEMINGWAY, DEPT APPROVAL REQ							
543	STUD VICT PROSE	04.0 TC 12.0 CR						
	PREREQ CONSENT OF DEPT							
1	08.00-09.50	T TH	0720	107	PARTLOW ROBERT B JR			
	INTEL BACKGRUND AND LIT OF VICT PERIOD							
5798	STUDIES IN MOD LIT	04.0 TO 08.0 CR						
	PREREQ CONSENT OF DEPT							
1	03.00-04.50	M F	WHAM	231	MCORE HARRY T			
	SHAW & O'NEILL							
580	TRADITIONAL THEMES	04.0 CR						
1	01.00-02.50	M W	0720	109	SIMEONE			
581C	PROB TEACHING ENG	04.0 CR						
	PREREQ CONSENT OF DEPT							
1	06.00-09.30 PM	M	LS II	330	BOTTS RODERIC			
585	TEACHING CCL COMP	02.0 CR						
1	TO BE ARRANGED				FURLEY PAUL JOSEPH			
593	SP PROB IN ENG	04.0 CR						
	PREREQ CONSENT OF INSTR							
1	10.00-11.50	M	0720	104	FURLEY PAUL			
	10.00-11.50	W	0720	114				
	STUDIES IN LIT CRIT							
2	06.00-09.00 PM	T	H EC	120	O'BRIEN JOAN			
	GREEK TRAGEDY IN ENG TRANSLATION							
598A	IND REV ENG AM LIT	01.0 TC 03.0 CR						
1	TO BE ARRANGED				BOYLE TED EUGENE			
598B	IND REV ENG AM LIT	01.0 TC 03.0 CR						
1	TO BE ARRANGED				BOYLE TED EUGENE			
600	DISSERTATION	01.0 TO 48.0 CR						
1	TO BE ARRANGED				BOYLE TED EUGENE			

Family Economics and Management (FE & M)

30C	HOME EC FOR MEN	03.0 CR						
1	08.00	M W F	H EC	206				
2	11.00	M W	H EC	140B	HEISLER ARLENE			
	11.00	F	H EC	118	HEISLER ARLENE			
3	11.00	M W	H EC	140B	HEISLER ARLENE			
	11.00	TH	H EC	118	HEISLER ARLENE			
4	11.00	M W	H EC	140B	HEISLER ARLENE			
	12.00	F	H EC	102				
5	11.00	M W	H EC	140B	HEISLER ARLENE			
	12.00	TH	H EC	118	HEISLER ARLENE			
6	11.00	M W	H EC	140B	HEISLER ARLENE			
	12.00	W	H EC	201	HEISLER ARLENE			
7	03.00	M W F	H EC	206	FULLERTON DONNA			
8	06.00-07.25 PM	T TH	H EC	206	MALONE THELMA			
301	H ARTS & SOC USAGE	03.0 CR						
1	09.00	M W F	H EC	102	HEISLER ARLENE			
302	BASIC FAMILY LIVING	04.0 CR						
1	10.00	M WTHF	LAWSON	101	CRAIG KAREN E			
323	HOUSING	02.0 CR						
1	08.00	T	H EC	203	RUDD NANCY			
	08.00-09.50	W	H EC	5				
2	08.00	T	H EC	203	RUDD NANCY			
	08.00-09.50	TH	H EC	5				
324	EQUIPMENT	03.0 CR						
1	10.00	M W	H EC	5	MALONE THELMA			
	10.00-11.50	TH	H EC	5	MALONE THELMA			

2	10.00	M W	H EC	5	MALONE THELMA
	09.00-10.50	F	H EC	5	MALONE THELMA
3	12.00	T TH	H EC	5	BANKSTON J
	11.00-12.50	F	H EC	5	
332	HOME MGT PRACTICUM			04.0	CR
	PREREQ 227, 331				
1	09.00-10.50	T TH	H EC	401	EDMUNDSON MARY ELLEN
2	12.00-01.50	M W	H EC	401	MALONE THELMA
340	CONSUMERS & MARKET			03.0	CR
1	03.00	M W F	LS I	16	
341	CONSUMER PROBLEMS			04.0	CR
1	01.00	MTW	H EC	140B	EDMUNDSON MARY ELLEN
	01.00	TH	H EC	201	
2	01.00	MTW	H EC	140B	EDMUNDSON MARY ELLEN
	12.00	F	H EC	201	
3	01.00	MTW	H EC	140B	EDMUNDSON MARY ELLEN
	12.00	TH	H EC	201	
423	ADV FAMILY HOUSING			04.0	CR
	PREREQ 323 CR CONSENT OF INSTR				
1	06.00-09.00 PM	W	H EC	400	RUDD NANCY
435	WORK SIMP H MGT			04.0	CR
1	06.00-09.00 PM	M	H EC	400	CRAIG KAREN
471	FIELD EXPERIENCE			02.0 TC 06.0	CR
	PREREQ CONSENT OF CHAIRMAN				
1	TO BE ARRANGED				
481	READINGS			02.0 TC 04.0	CR
	PREREQ CONSENT OF INSTR & CHAIRMAN				
1	TO BE ARRANGED				
572	SPECIAL PROBLEMS			02.0 TC 05.0	CR
1	TO BE ARRANGED				
599	THESIS			02.0 TC 09.0	CR
1	TO BE ARRANGED				

Finance (FIN)

271	BUSINESS LAW I			04.0	CR
1	08.00	TWTHF	LS I	205	TYLER R STANLEY
301	READINGS IN FINANCE			01.0 TC 06.0	CR
1	TO BE ARRANGED				
305	PERSONAL FINANCE			04.0	CR
1	08.00	MTWTH	AG	166	CORBETT RICHARD
320	INTRU TO BUS FIN			04.0	CR
	PREREQ ACCT 261, ECCN 215				
1	11.00	MTWTHF	WHAM	302	
2	01.00	MTWTHF	PULL	34	
3	03.00	MTWTHF	WHAM	302	
323	INVESTMENTS			04.0	CR
	PREREQ 320 CR CONSENT OF INSTRUCTOR				
1	01.00	MTWTH	CL	109	
324	SECURITY ANALYSIS			04.0	CR
	PREREQ 323				
1	12.00	MTWTH	CL	24	
326	MGT OF FINANCE INST			04.0	CR
	PREREQ FIN 320-4				
1	09.00	M	0720	117	
	09.00	TWTH	CL	328	
327	RISK MANAGEMENT			04.0	CR
	PREREQ JUNICR STANDING				
1	10.00	MTWTH	AG	224	CORBETT RICHARD
370	LEGAL & SOC ENVIRON			04.0	CR
1	09.00	TWTHF	LAWSON	231	TYLER R STANLEY
2	10.00	TWTHF	LS I	16	NAFFZIGER FREDERICK
3	11.00	TWTHF	0861	102	TYLER R STANLEY
4	01.00	TWTHF	PARK	111	NAFFZIGER FREDERICK
372	BUSINESS LAW II			04.0	CR
	PREREQ 371				
1	12.00	T TH	LAWSON	201	NAFFZIGER FREDERICK
	12.00	W F	LAWSON	221	
421	MGT OF BUS FINANCE			04.0	CR
	PREREQ 320				
1	02.00	MTWTH	CL	24	

430 BUSINESS FINANCE 04.0 CR
 1 TO BE ARRANGED
 MEETS WITH FIN 320 SECTIONS

Food & Nutrition (F & N)

100 FUNDAMENT NUTRI 03.0 CR
 1 03.00 M W F H EC 140B KONISHI FRANK

321 F&N DEMONSTRATION 03.0 CR
 PREREQ F&N 256
 1 10.00-12.50 T TH H EC 101 HARPER JENNIE M

335 MEAL MANAGEMENT 04.0 CR
 PREREQ F&N 256
 1 02.00 T TH H EC 208 BECKER HENRIETTA
 03.00-04.50 T TH H EC 105 BECKER HENRIETTA E
 2 02.00 T TH H EC 208 BECKER HENRIETTA
 03.00-04.50 M W H EC 105 BECKER HENRIETTA

360B QUANT FOOD PROD 04.0 CR
 PREREQ F&N 256
 1 10.00-12.50 M W H EC 105 BECKER HENRIETTA E

363 FOOD PUR FOR INSTIT 03.0 CR
 PREREQ F&N 256
 1 09.00 T THF H EC 212 WOLFE POHLE

390 DIET THEORY 03.0 CR
 PREREQ F&N 320
 1 08.00 M F H EC 122A PAYNE IRENE R
 08.00-09.50 W H EC 212

421 REC TRENDS IN FOOD 03.0 CR
 PREREQ F&N 320 OR EQUIVALENT
 1 02.00 M WTH H EC 214 WOLFE POHLE

481 READINGS 02.0 TC 04.0 CR
 PREREQ F&N 320 & CONSENT OF CHAIRMAN
 AND INSTRUCTOR
 1 TO BE ARRANGED

515 SEMINAR 01.0 TC 06.0 CR
 PREREQ F&N 420 OR 421
 1 01.00 TH H EC 107 WOLFE POHLE

520 ADVANCED NUTRITION 03.0 CR
 PREREQ F&N 420 OR EQUIVALENT
 1 11.00 MT TH H EC 122A PAYNE IRENE

556 ADVANCED EXP FOOD 04.0 CR
 PREREQ F&N 500 CR 356 OR EQUIV
 1 09.00-10.50 M W F H EC 214 HARPER

572 SPECIAL PROBLEMS 02.0 TC 05.0 CR
 1 TO BE ARRANGED

599 THESIS 01.0 TC 09.0 CR
 PREREQ CONSENT OF INSTRUCTOR
 1 TO BE ARRANGED

Foreign Languages (FL)

453 METH TEACH MOD F L 04.0 CR
 PREREQ CONCURRENT AND/OR PRIOR ENR IN
 FR, GER, RUSS OR SPAN
 1 03.00 MT THF WHLR 113 PFISTER GUENTER G

497C SURVEY -VIETNAM LIT 03.0 CR
 PREREQ EQUIV OF 2 YRS OF VIETNAMESE
 1 11.00 M WTH WHLR 218 NGUYEN KHAC HOACH

Portuguese (PORT)

135B PORT CONVERSATION 01.0 CR
 PREREQ CONCURRENT GSC 135C
 1 TO BE ARRANGED EKKER CHARLES

135C PORT CONVERSATION 01.0 CR
 PREREQ CONCURRENT GSC 135C
 1 09.00 T WHLR 203

201C INTERMEDIATE PORT 03.0 CR
 PREREQ PORT 201B
 1 03.00 MT F PIERCE 130
 03.00 W 0720 121

Chinese (CHIN)							
120C	CHIN CONVERSATION	01.0	CR				
	PREREQ CONCURRENT GSC 120C						
1	10.00 T H EC	102		TAI JAMES H-Y			
201C	INTER CHINESE	05.0	CR				
	PREREQ CHIN 201B						
1	11.00 MTWTHF WHLR	214		TAI JAMES H-Y			
315	READINGS IN CHINESE	02.0 TO 06.0	CR				
	PREREQ CHIN 201C						
1	TO BE ARRANGED			TAI JAMES H-Y			
French (FR)							
123A	FRENCH CONVERSATION	01.0	CR				
	PREREQ CONCURRENT GSC 123A						
1	11.00 T PARK	301					
2	02.00 T PARK	301					
123B	FRENCH CONVERSATION	01.0	CR				
	PREREQ CONCURRENT GSC 123B						
1	09.00 TH WHLR	203					
2	12.00 W WHLR	207					
3	01.00 T WHLR	207					
123C	FRENCH CONVERSATION	01.0	CR				
	PREREQ CONCURRENT GSC 123C						
1	08.00 TH WHLR	107					
2	10.00 M CL	328					
3	11.00 T WHAM	312					
4	12.00 TH WHLR	113					
5	02.00 W PARK	309					
201A	INTERMEDIATE FRENCH	03.0	CR				
	PREREQ GSC 123-9 OR GSC 123C OR 2 YRS HIGH SCHOOL FR						
1	04.00 MT TH WHLR	107					
	04.00 W 0720	121					
201B	INTERMEDIATE FRENCH	03.0	CR				
	PREREQ FR 201A OR EQUIVALENT						
1	08.00 M TH WHLR	207					
	08.00 F 0720	121					
2	12.00 M W F WHLR	107					
	12.00 T 0720	121					
201C	INTERMEDIATE FRENCH	03.0	CR				
	PREREQ FR 201B OR EQUIVALENT						
1	09.00 M WTH FELTS	130		RAIZIS CATHERINE			
	09.00 F 0720	121		RAIZIS CATHERINE			
2	11.00 T F WHLR	107		EMISON JERRILYN JO			
	11.00 M 0720	121		EMISON JERRILYN JO			
	11.00 TH WHAM	319					
3	12.00 M W F H EC	104		CMEARA MAURICE A			
	12.00 TH 0720	121		CMEARA MAURICE A			
4	01.00 MT TH H EC	202		AYDT JUDITH			
	01.00 F 0720	121		AYDT JUDITH			
220C	INTER FR CONVERSAT	02.0	CR				
	PREREQ FR 201C OR CONCURRENT REGISTRATION IN 201						
1	09.00 W F WHAM	212					
2	10.00 W F LS II	130					
288A	FR - RESEARCH TOOL	03.0	CR				
1	03.00 MT TH WHLR	207					
288C	FR - RESEARCH TOOL	03.0	CR				
1	03.00 M WHLR	203					
	03.00 T TH WHLR	212					
350A	ADVANCED COMP-CONV	03.0	CR				
	PREREQ 201C OR EQUIV						
1	10.00 MT TH LS II	130		SOUTHWORTH MARIE J			
350B	ADVANCED COMP-CONV	03.0	CR				
	PREREQ 350A						
1	10.00 MT TH WHLR	214		KILKER JAMES A			
354	INTRO LIT ANALYSIS	04.0	CR				
	PREREQ FR 350						
1	09.00 MT THF PULL	37		CMEARA MAURICE A			

397B	SURVEY FR LIT			03.0	CR	
	PREREQ	FR 350	CR CONSENT OF INSTR			
1	01.00	M	H EC	201		
	01.00	W F	WHLR	203		
397C	SURVEY FR LIT			03.0	CR	
	PREREQ	FR 350	OR CONSENT OF INSTR			
1	01.00	M W F	GYM	203		
401C	17 CENT FR LIT			03.0	CR	
	PREREQ	FR 354, 397				
1	09.00	M W F	WHLR	207		
402A	CONTEM FR NOV & THE			03.0	CR	
	PREREQ	354 AND ONE QUARTER OF 397				
1	10.00	M WTH	PARK	301		
461	FRENCH STYLISTICS			04.0	CR	
	PREREQ	FR 350, 354	CR CONSENT OF INST			
		R				
1	11.00	MT THF	WHLR	203		O'MEARA
515B	OLD FRENCH			03.0	CR	
	PREREQ	R PH 410	OR EQUIVALENT			
1	12.00	MT TH	WHLR	203		
527	FR BIBLICGRAPHY			03.0	CR	
1	01.00	M WTH	WHLR	207		WOODBIDGE HENSLEY C
543	RESEARCH PROBLEMS			02.0	TC 06.0	CR
1						TO BE ARRANGED
599	THESIS			02.0	TC 09.0	CR
1						TO BE ARRANGED

Prospective teachers see FL 453 for listing of methods of teaching modern Foreign Languages.

German (GER)

126A	GERMAN CONVERSATION			01.0	CR	
	PREREQ	CONCURRENT	GSC 126A			
1	03.00	T	GYM	203		
126B	GERMAN CONVERSATION			01.0	CR	
	PREREQ	CONCURRENT	GSC 126B			
1	09.00	T	WHLR	107		
2	10.00	T	PARK	301		
3	01.00	T	WHLR	107		
4	02.00	TH	PARK	301		
126C	GERMAN CONVERSATION			01.0	CR	
	PREREQ	CONCURRENT	GSC 126C			
1	08.00	TH	WHLR	212		
	SECT 1 MUST ENROLL IN	GSC 126C	SEC 1			
2	09.00	TH	H EC	118		
3	11.00	T	WHAM	326		
4	12.00	T	WHLR	107		
5	01.00	TH	PARK	301		
6	02.00	T	GYM	204		
7	03.00	T	WHLR	203		
8	06.00	PM T	WHLR	107		
201B	INTERMEDIATE GERMAN			03.0	CR	
	PREREQ	GER 201A	OR EQUIVALENT			
1	09.00	T THF	0871	102		
	09.00	M	0720	121		
201C	INTERMEDIATE GERMAN			03.0	CR	
	PREREQ	GER 201B				
1	09.00	T TH	H EC	102		
	09.00	W	0720	121		
	09.00	M	H EC	120		
2	11.00	M W F	AG	170		
	11.00	TH	0720	121		
3	01.00	M W F	WHLR	212		
	01.00	TH	0720	121		
220C	INTER GER CONVERSAT			02.0	CR	
	PREREQ	GER 201C	CR CONCURRENT			
		REGISTRATION IN	201			
1	09.00	T TH	WHLR	212		
2	11.00	T TH	H EC	122		
3	01.00	T TH	WHLR	212		

288A	GER - RESEARCH TOCL				03.0	CR		
1	01.00	M W F	LS II	330			GADWAY INGRID R	
288C	GER - RESEARCH TOCL				03.0	CR		
1	02.00	M W	LS II	228			GADWAY INGRID R	
	02.00		LS II	330				
303	NOVELLE 19TH CENT				04.0	CR		
1	09.00	MT TH	WHAM	301B				
	09.00		WHAM	317				
304C	ADV COMP & CONVERS				04.0	CR		
	PREREQ GER 201C							
1	10.00	MT THF	0862	102			LIEDLOFF HELMUT	
311	GER LIT SINCE 1945				03.0	CR		
	PREREQ GER 201C							
1	09.00	M F	WHLR	214			ANDERSON VERNON L	
	09.00		0720	104				
312	GER DRAMA 19TH CENT				04.0	CR		
1	11.00	MT THF	H EC	120			GADWAY JOHN F	
408	GERMAN CIVILIZATION				04.0	CR		
1	11.00	MT THF	WHLR	207			HARTWIG	
411B	MIDDLE HIGH GERMAN				03.0	CR		
1	10.00	M	H EC	120			FRENCH	
	10.00		WHLR	214				
499	READGS IN 20TH CT		01.0	TC 02.0	CR			
1	02.00	T TH	WHLR	212				
501	SEMINAR GER AUTHOR		02.0	TO 06.0	CR			
1	02.00	M W	WHLR	214				
514	SEMINAR IN FOLKLORE				03.0	CR		
1	09.00	M	PULL	35			LIEDLOFF HELMUT	
	09.00		H EC	208				
	09.00		F 0720	102				
536C	TEACH COLLEGE GER				01.0	CR		
1	10.00	T	WHLR	107			PFISTER GUENTER	
543	RESEARCH PROBLEMS		01.0	TC 06.0	CR			
1	TO BE ARRANGED							
599	THESIS		02.0	TO 09.0	CR			
1	TO BE ARRANGED							

Prospective teachers see FL 453 for listing of methods of teaching modern Foreign Languages.

Greek (GRK)

130C	CLASSICAL GRK CONV				01.0	CR		
	PREREQ CONCURRENT GSC 130C							
1	10.00	T	0720	121			CBRIEN	
201C	INTERMEDIATE GREEK				03.0	CR		
	PREREQ GRK 201B							
1	TO BE ARRANGED						OBRIEN JOAN V	

Italian (ITAL)

144C	ITALIAN CONVERSAT				01.0	CR		
	PREREQ CONCURRENT GSC 144C							
1	09.00	T	H EC	208			INTEGLIA ANTHONY	
2	01.00	W	AG	144			INTEGLIA ANTHONY	
201C	INTERMEDIATE ITAL				03.0	CR		
	PREREQ ITAL 201B							
1	02.00	T F	WHLR	107			INTEGLIA ANTHONY	
	02.00	M	PARK	309			INTEGLIA ANTHONY	
	02.00	W	0720	121			INTEGLIA ANTHONY	

Latin (LATN)

201C	INTERMEDIATE LATIN				04.0	CR		
	PREREQ LATN 201B							
1	11.00	MT THF	WHLR	113			SPECK CHARLES	
315	READ-LATN AUTHORS		02.0	TO 08.0	CR			
1	10.00	M W	WHLR	113			SPECK CHARLES	

Russian (RUSS)

136B	RUSS CONVERSATION				01.0	CR		
	PREREQ CONCURRENT GSC 136B							
1	01.00	TH	WHAM	321			MARTIN J L JR	

136C	RUSS CONVERSATION			01.0	CR	
	PREREQ	CONCURRENT	GSC 136C			
1	10.00		TH	WHLR	212	
2	02.00		T	AG	188	
3	06.00	PM	M	WHAM	301A	
201C	INTERMED RUSSIAN			03.0	CR	
	PREREQ	RUSS 201B				
1	09.00		M W F	PULL	310	ORECHWA OLGA
	09.00		TH	0720	121	GRECHWA OLGA
220C	INTER RUSS CONVER			02.0	CR	
	PREREQ	GSC 136C OR CONC	REGISTRATION			
		IN ANY QTR OF 201				
1	01.00		T TH	H EC	102	GRECHWA OLGA
308C	SURV RUSS LIT			03.0	CR	
	PREREQ	RUSS 308B				
1	10.00		M W F	H EC	122A	ORECHWA
330C	ADV COMP AND CONV			02.0	CR	
	PREREQ	CONCURRENT ENROLLMENT	IN RUSS			
		308C				
1	10.00		T TH	WHLR	203	KUPCEK JOSEPH
462	RUSSIAN STYLISTICS			04.0	CR	
	PREREQ	RUSS 308C OR DEPT	APPROVAL			
1	02.00		MTW F	WHLR	207	SHANKOVSKY IGOR P
514C	HISTORY - RUSS LANG			02.0	CR	
1						KUPCEK
520B	RUSSIAN LINGUISTICS			04.0	CR	
	PREREQ	400'S				
1						KUPCEK
543	RESEARCH PROBLEMS			01.0 TC 06.0	CR	
1						KUPCEK JOSEPH R

Prospective teachers see FL 453 for listing of methods of teaching modern Foreign Languages.

Spanish (SPAN)

140A	SPAN CONVERSATION			01.0	CR	
	PREREQ	CONCURRENT	GSC 140A			
1	09.00		M	WHAM	301A	
2	10.00		W	PIERCE	130	
3	11.00		T	WHAM	231	
4	01.00		T	WHAM	212	
5	02.00		M	H EC	120	
6	02.00		TH	H EC	122A	
7	05.00		W	WHLR	113	
140B	SPAN CONVERSATION			01.0	CR	
	PREREQ	CONCURRENT	GSC 140B			
1	09.00		T	H EC	122A	
2	09.00		W	WHLR	214	
3	10.00		TH	ABBOTT	129	
4	11.00		TH	H EC	102	
5	12.00		T	H EC	122A	
6	01.00		T	PARK	301	
7	02.00		W	COMM	1006	
8	05.00		TH	WHLR	113	
140C	SPAN CONVERSATION			01.0	CR	
	PREREQ	CONCURRENT	GSC 140C			
1	09.00		T	WHAM	301A	
2	09.00		M	GYM	203	
3	10.00		TH	NKRS A	458	
4	10.00		W	0720	101	
5	11.00		TH	AG	144	
6	11.00		W	WHLR	207	
7	12.00		T	WHLR	207	
8	12.00		TH	WHLR	214	
9	01.00		W	CL	25	
10	01.00		TH	H EC	122A	
11	02.00		T	NKRS A	258	
12	02.00		W	WHAM	301B	

201	INTERMED SPANISH				09.0 CR
	PREREQ	GSC 140 OR 2 YRS H.S. SPAN OR EQUIV			
1	10.00-11.50	MT THF	TECH B	20	
	11.00	W	0720	118	
	10.00	W	0720	121	
201A	INTERMED SPANISH				03.0 CR
	PREREQ	GSC 140 OR 2 YRS H.S. SPAN OR EQUIV			
1	10.00	MT F	TECH B	20	
	10.00	W	0720	121	
201B	INTERMED SPANISH				03.0 CR
	PREREQ	SPAN 201A			
1	11.00	M TH	LS II	228	
	11.00	T	0720	121	
	11.00	F	WHAM	301A	
2	01.00	MT TH	AG	218	
	01.00	W	0720	121	
3	03.00	TH	WHLR	203	
	03.00	T	0720	121	
	03.00	M W	NKRS C	410	
201C	INTERMED SPANISH				03.0 CR
	PREREQ	SPAN 201B			
1	08.00	M W F	WHLR	203	
	08.00	T	0720	121	
2	10.00	M W	0875	102	
	10.00	TH	0861	101	
	10.00	T	0720	121	
3	10.00	M	0720	121	
	10.00	T THF	AG	152	
4	11.00	T TH	H EC	104	
	11.00	M	H EC	203	
	11.00	W	0720	121	
5	12.00	M THF	WHAM	212	
	12.00	W	0720	121	
6	01.00	M W F	WHLR	214	
	01.00	T	0720	121	
7	02.00	M W F	H EC	104	
	02.00	T	0720	121	
220C	INTER SPAN CONVER				02.0 CR
	PREREQ	SPAN 220B			
1	09.00	W F	WHAM	301A	
2	10.00	T TH	H EC	122A	
3	01.00	M W	PULL	37	
4	02.00	M W	H EC	122A	
288A	SPAN- RESEARCH TOOL				03.0 CR
1	01.00	MT TH	WHLR	203	
288C	SPAN- RESEARCH TOOL				03.0 CR
1	01.00	MT TH	PULL	35	
305	ADV CONVERSATION				03.0 CR
	PREREQ	201C, 220C			
1	09.00	M	PULL	39	
	09.00	W F	WHLR	212	
310C	SURVEY SPANISH LIT				03.0 CR
	PREREQ	SPAN 310B			
1	09.00	T TH	WHLR	207	ARTILES JENARD
	09.00	M	WHLR	212	
2	02.00	M W F	PARK	301	
320A	ADV GRAM AND COMP				03.0 CR
	PREREQ	201C OR EQUIV			
1	09.00	M W F	0871	101	
2	11.00	M	H EC	118	
	11.00	W F	H EC	122A	
320B	ADV GRAM AND COMP				03.0 CR
	PREREQ	SPAN 320A			
1	10.00	M W	CL	25	
	10.00	F	CL	24	
2	01.00	M W F	LS II	130	

333C	SURV SPAN AMER LIT			03.0	CR		
1	11.00	M W F	GYM	203		MEINHARDT WARREN L	
2	01.00	M W F	H EC	104		MEINHARDT WARREN L	
415	LING STRUCT OF SPAN			04.0	CR		
1	12.00	MTW F	H EC	120		CANFIELD	
425	HIST SPAN LANG			04.0	CR		
1	11.00	M W F	WHLR	212		CANFIELD D LINCOLN	
445	CERVANTES			04.0	CR		
1	10.00	MTWTH	WHLR	207		ARTILES JENARO J	
475	GEN TOPICS IN SPAN		03.0 TO 12.0	CR			
1	09.00	M W F	WHLR	113		WOODBRIDGE HENSLEY C	
478	SEM LAT AM THOUGHT			04.0	CR		
1	07.00-09.30 PM	T	H EC	201		FRONIZI	
490	READINGS IN SPAN		01.0 TO 06.0	CR			
1	PREREQ PERMISSION OF DEPT						
1	TO BE ARRANGED						
500	SEMINAR LAT AM FICT		02.0 TC 06.0	CR			
1	02.00	T TH	WHLR	203			
501	SEMINAR SP AUTHOR		02.0 TC 06.0	CR			
1	11.00	T TH	WHLR	212			
515B	OLD SPANISH			03.0	CR		
1	01.00	M	PARK	111		HARTMAN S LEE	
	01.00	W F	WHLR	113			
536C	TCH COLLEGE SPAN			01.0	CR		
1	TO BE ARRANGED					PFISTER GUNTHER	
538	SEM SPAN AM POETRY			03.0	CR		
1	03.00	M W F	WHLR	214		BORK A W	
543	RESEARCH PRBLEMS		01.0 TC 06.0	CR			
1	TO BE ARRANGED						
560	SPAN LAT AM BIBLIOG		02.0 TC 04.0	CR			
1	10.00	MTW F	WHLR	212		WOODBRIDGE HENSLEY C	
575	ADV TOPICS IN SPAN		03.0 TC 12.0	CR			
1	02.00	M W F	WHLR	203			
599	THESIS		02.0 TC 09.0	CR			
1	TO BE ARRANGED						

Prospective teachers see FL 453 for listing of methods of teaching modern Foreign Languages.

Forestry (FOR)

221	DENDROLOGY			04.0	CR		
1	09.00	M W F	AG	187		WEAVER GEORGE	
	10.00-11.50	M	AG	187			
306	SILV FIELD STUDIES			03.0	CR		
1	PREREQ BIOL 307 OR EQUIVALENT						
1	TO BE ARRANGED					BUDELSKY CARL A	
340	FOREST PROTECTION			04.0	CR		
1	PREREQ GSA 201A,B AND BIOL 307 OR EQUIVALENT						
1	TO BE ARRANGED					ROTH PAUL L	
350B	FOR & OUTDOOR REC			03.0	CR		
1	TO BE ARRANGED					MCCURDY DWIGHT R	
363B	FOREST MENSURATION			03.0	CR		
1	PREREQ 363A						
1	TO BE ARRANGED					KUNG FAN HAO	
365B	SILVICULTURE-FIELD			03.0	CR		
1	PREREQ FOR 365A						
1	TO BE ARRANGED					BUDELSKY CARL A	
381	AGRI SEMINAR		01.0 TC 02.0	CR			
1	PREREQ LIMITED TO SENIOR STANDING						
1	04.00	T	AG	155			
390	SPEC PROB IN FOREST		01.0 TC 06.0	CR			
1	PREREQ CONSENT OF CHAIRMAN						
1	TO BE ARRANGED						
433	FOR PRODUCTS INDUST			04.0	CR		
1	PREREQ FOR 320 OR CONSENT OF INSTR						
1	11.00	M W F	AG	166			
	01.00-04.50	F	AG	166		MOSLEMI ALI A	

451B	FOR PARK PLAN DEVEL				04.0	CR	
	PREREQ FOR 451A						
1	08.00	M W	AG	214			MISCHON RAYMOND M
	11.00-02.50	T	AG	195			MISCHON RAYMOND M
2	08.00	M W	AG	214			MISCHON RAYMOND M
	11.00-02.50	TH	AG	195			MISCHON RAYMOND M
465	FOR FIELD STUDIES				02.0	CR	
	PREREQ FOR 330, 363A, 365A						
1	TO BE ARRANGED						ANDRESEN JOHN W
471	LAND RESOURCE ECON				04.0	CR	
	PREREQ FOR 470A OR ECCN 440 OR						
	AG I 350						
1	10.00	MTW F	AG	195			FERELL RAYMOND S
483	URBAN FOREST MGT				04.0	CR	
	PREREQ FOR 221						
1	09.00	M W F	AG	195			FRALISH JAMES S
	08.00-10.50	TH	AG	195			FRALISH JAMES S
490	PRACTICUM				04.0 TO 16.0	CR	
	PREREQ CONSENT OF DEPARTMENT						
1	TO BE ARRANGED						ANDRESEN JOHN W
520A	READ FOR & FOR REC				01.0 TC 06.0	CR	
	PREREQ CONSENT OF INSTRUCTOR						
1	TO BE ARRANGED						
520B	READINGS RES ECON				01.0 TO 06.0	C..	
	PREREQ CONSENT OF INSTRUCTOR						
1	TO BE ARRANGED						FERELL RAYMOND S
520C	READ FOR PRO WD SCI				01.0 TC 06.0	CR	
	PREREQ CONSENT OF INSTRUCTOR						
1	TO BE ARRANGED						MOSLEMI ALI A
570	PRIN OF RESEARCH				04.0	CR	
	PREREQ 4 HRS STATISTICAL METHODS OR						
	CONSENT OF INSTR						
1	11.00-12.50	T TH	AG	190			FERELL RAYMOND S
575	RESEARCH				01.0 TO 06.0	CR	
1	TO BE ARRANGED						
581	ADVANCED FOR SEMIN				01.0 TO 06.0	CR	
	PREREQ CONSENT OF INSTRUCTOR						
1	TO BE ARRANGED						
599	THESIS				01.0 TO 09.0	CR	
1	TO BE ARRANGED						

Geography (GEOG)

300	INTRO TC GECG				04.0	CR	
1	02.00-03.50	M W		LAWSON	101		
302	PHYSICAL GEOGRAPHY				04.0	CR	
	PREREQ GEOG 300						
1	10.00-11.50	M W		0486	101		WELSH MICHAEL
304	ECONOMIC GEOGRAPHY				04.0	CR	
	PREREQ GEOG 300						
1	10.00-11.50	T TH		0483	101		BAUMAN DUANE
306	CULTURAL GEOGRAPHY				04.0	CR	
	PREREQ GECG 300						
1	03.00	MTWTH		0483	101		
310A	CARTOGRAPH METHODS				04.0	CR	
	PREREQ GEOG 300						
1	01.00	T		COMM	1020		IRWIN DANIEL
	02.00-03.50	T		0431	101		
2	01.00	T		CCMM	1020		IRWIN DANIEL
	02.00-03.50	TH		0431	101		
407B	ADV CULT GEOG II				03.0	CR	
	PREREQ GEOG 306 OR CONSENT OF DEPT						
1	12.00	M WTH		0483	101		JOHNSON DOUGLAS
424	REG PROB IN RES MGT				04.0	CR	
1	08.00-09.50	M W		0483	101		AREY DAVID
440	READINGS-MAJORS				02.0 TO 06.0	CR	
	PREREQ MAJORS ONLY						
1	TO BE ARRANGED						CARTER DOUGLAS
467B	REG GEOG-LATIN AMER				03.0	CR	
1	01.00	M W F		0483	101		WELSH MICHAEL
470A	URBAN PLANNING				04.0	CR	
	PREREQ CONSENT OF DEPT						
1	02.00-03.50	M W	AG		152		CHRISTENSEN DAVID

471B	REGIONAL PLANNING			03.0	CR	
	PREREQ	GEOG MAJCRS ONLY				
1	11.00	M W F	0483	101	PANA RATNA	
487A	HONORS TUTORIAL			02.0	CR	
	PREREQ	CONSENT OF DEPT				
1	TO BE ARRANGED					CARTER DOUGLAS
487B	HONORS READING			04.0	CR	
	PREREQ	CONSENT OF DEPT				
1	TO BE ARRANGED					CARTER DOUGLAS
487C	HONORS SUPERV RES			04.0	CR	
	PREREQ	487A OP B AND CONSENT OF DEPT				
1	TO BE ARRANGED					CARTER DOUGLAS
490A	TUTORIAL IN GEOG			02.0	CR	
	PREREQ	GEOG MAJOR AND SENIOR STANDING				
1	01.00-02.50	TH	0486	101	AREY DAVID	
490B	TUTORIAL IN GEOG			02.0	CR	
	PREREQ	GEOG MAJOR AND SENIOR STANDING				
1	09.00-10.50	F	0486	101	JOHNSON DOUGLAS	
490C	TUTORIAL IN GEOG			02.0	CR	
	PREREQ	GEOG MAJOR AND SENIOR STANDING				
1	12.00-01.50	F	0486	101	BAUMAN DUANE	
514	TEACH COLL GEOG			02.0	CR	
	PREREQ	GRAD STANDING				
1	TO BE ARRANGED					
520	SEMINAR PHYS GEOG			04.0	CR	
1	06.00-08.35 PM	M	0486	101	SHARP DAVID	
521	SEM-ECON GEOG			04.0	CR	
1	06.00-08.35 PM	T	0486	101	BAUMANN DUANE	
524	SEM CULTURAL GEOG			04.0	CR	
	PREREQ	CONSENT OF DEPT				
1	06.00-08.35 PM	W	0486	101	LOBB GARY	
525	SEM-ECON IN GEOG			04.0	CR	
	PREREQ	GEOG 422B OR CONSENT OF INSTRUC TOR				
1	03.00-04.50	T TH	0483	101	BEAZLEY RONALD	
530	INDEP STUDY GEOG			02.0	TC 10.0	CR
1	TO BE ARRANGED					CARTER DOUGLAS
540A	RESEARCH PHYS GEOG			02.0	TC 36.0	CR
	PREREQ	GEOG 520				
1	TO BE ARRANGED					SHARPE DAVID M
540B	RESEARCH-ECON GEOG			02.0	TC 36.0	CR
	PREREQ	GEOG 521				
1	TO BE ARRANGED					BEAZLEY RONALD
540C	RESEARCH REG GEOG			02.0	TC 36.0	CR
	PREREQ	GEOG 522				
1	TO BE ARRANGED					JOHNSON DOUGLAS
540D	RESEARCH CULT GEOG			02.0	TC 36.0	CR
	PREREQ	GEOG 524				
1	TO BE ARRANGED					LOBB GARY
599	THESIS			03.0	TC 09.0	CR
	PREREQ	CONSENT OF DEPT				
1	TO BE ARRANGED					CARTER DOUGLAS
600	DISSERTATION			01.0	TC 48.0	CR
	PREREQ	CONSENT OF DEPT				
1	TO BE ARRANGED					CARTER DOUGLAS

Geology (GEOL)

220	PHYSICAL GEOLOGY			03.0	CR	
	PREREQ	HIGH SCHOOL OR COLLEGE CHEM				
1	11.00	T TH	PARK	204	DAVIS RICHARD W	
	09.00-11.50	W	PARK	205		
2	11.00	T TH	PARK	204	DAVIS RICHARD W	
	01.00-03.50	W	PARK	205		
315	PETROLOGY			04.0	CR	
	PREREQ	GEOL 310				
1	11.00	M W F	PARK	301	HOOD WM	
	01.00-03.50	W	PARK	103	HOOD WM	
320	ECONOMIC GEOLOGY			04.0	CR	
	PREREQ	GEOL 302 AND 310B				
1	08.00	M W F	PARK	103	HOOD WILLIAM C	
	01.00-03.50	F	PARK	103	HOOD WILLIAM	

331	GEOMORPHOLOGY			04.0	CR	
	PREREQ	GEOL 220				
1	09.00	T TH	PARK	205		HARRIS STANLEY
	02.00-03.50	T TH	PARK	205		HARRIS STANLEY E JR
410	STRATIGRAPHY&SED			04.0	CR	
	PREREQ	GEOL 220,221,310A,315,425A&B				
		OR CONSENT OF INSTR				
1	09.00	M W F	PARK	301		ETHRIDGE FRANK G
	01.00-03.50	M	PARK	205		ETHRIDGE FRANK G
411	MINERALOGY III			03.0	CR	
	PREREQ	GEOL 310 A&B				
1	11.00	M W F	COMM	8		FANG JEN-HO
416	X-RAY CRYSTALLOG			04.0	CR	
	PREREQ	GEOL 310, MATH 150				
1	04.00-05.50	M W F	COMM	8		FANG JEN-HO
440	INDEPENDENT STUDY			01.0	TC 04.0	CR
	PREREQ	GEOL 220,221,ADVANCED STANDING				
1		TO BE ARRANGED				
455	ENGINEERING GEOLOGY			03.0	CR	
	PREREQ	GSA 110A, B OR GEOL 220				
1	01.00	T TH	PARK	115		DAVIS RICHARD W
47CC	EARTH SCI FOR TEACH			03.0	CR	
	PREREQ	TEACHING EXPERIENCE				
1	06.00-08.30	PM M	PARK	206		HARRIS STANLEY E JR
482	COAL PETROLOGY			04.0	CR	
	PREREQ	GEOL 220 & 221 OR CONSENT OF INSTR				
1		TO BE ARRANGED				COHEN ARTHUR D
520C	ADV PETROL-SEDIMEN			04.0	CR	
1	11.00	M W F	PARK	205		ETHRIDGE FRANK G
		ADDITIONAL MEETING TO BE ARRANGED IN				
		PARK 205				
529B	ADV INVERT PALEON			04.0	CR	
	PREREQ	GEOL 425 OR CONSENT				
1		TO BE ARRANGED				FRAUNFELTER GEORGE H
540	ADVANCED STUDIES			01.0	TC 09.0	CR
	PREREQ	CONSENT				
1	01.00	M W F	PARK	103		HOOD WILLIAM C
		TOPIC-GEOCHEMISTRY				
541	RESEARCH			01.0	TC 09.0	CR
	PREREQ	CONSENT				
1		TO BE ARRANGED				
599	THESIS			02.0	TC 09.0	CR
1		TO BE ARRANGED				

Government (GOVT)

200	INTR TO POL SCIENCE			04.0	CR	
1	01.00	MTWTH	WHAM	210		WILLIAMS MILES
232	STATE LOCAL GOVT			04.0	CR	
	PREREQ	231 CR GSB 211B				
1	08.00	MTW F	WHAM	112		JACKSON JOHN
2	11.00	M WTHF	WHAM	112		ARMOUR MARY ANN
3	01.00	M WTHF	WHAM	112		RIDGEWAY MARIAN E
4	03.00	MTWTH	WHAM	112		WHISTLER DONALD E
301	SCOPE & METH-POL SC			04.0	CR	
1	02.00	M	LS I	16		LEVINE MARK
	02.00	T THF	WHAM	228		LEVINE MARK
305	DEV AM CONSTITUTION			04.0	CR	
	PREREQ	GSB 211B CR GOVT 231				
1	09.00	MTWTH	0495	220		TURNER MAX WESLEY
311	REG AMER CAPITALISM			04.0	CR	
1	01.00	MT THF	0495	220		GOODSELL CHARLES
315	ADMIN OF JUSTICE			03.0	CR	
	PREREQ	GOVT 232 CR GSB 211B				
1	09.00	M W F	LS I	205		ALEXANDER ORVILLE
321	READINGS			01.0	TC 06.0	CR
	PREREQ	APPROVAL OF GOVT DEPT UNDER-GRAD ADVISOR				
1		TO BE ARRANGED				SAPPENFIELD MAX
2		TO BE ARRANGED				SAPPENFIELD MAX

330	ILL GOVERNMENT			03.0	CR		
	PREREQ	GOVT 232	OR JR STANDING				
1	10.00		MT TH	LAWSON	221	KENNEY DAVID T	
340	THE LEGIS PROCESS			04.0	CR		
	PREREQ	231 OR GSB 211B					
1	09.00		M W F	WHAM	112	ARMOUR MARY ANN	
360	PUBLIC ADMIN			04.0	CR		
	PREREQ	GSB 211B OR GOVT 231					
1	11.00		MTWTH	WHAM	201	TURNER MAX WESLEY	
2	01.00		MT THF	WHAM	201	SAPPENFIELD MAX	
361	PROR-PUBLIC ADMIN			03.0	CR		
	PREREQ	GOVT 360					
1	03.00		M W F	LS II	450	KAMARASY EGON	
	LAND USE-PLANNING AND ENVIRONMENTAL						
380	POLITICAL PARTIES			04.0	CR		
	PREREQ	231 OR GSB 211B					
1	11.00		MT THF	LAWSON	221	LONG SAMUEL L	
381	PUB OPIN & ELEC BEF			04.0	CR		
1	02.00		MT THF	WHAM	112	LONG SAMUEL	
398	GOVERNMENT AND LAW			04.0	CR		
	PREREQ	231 CR GSB 211B					
1	10.00		MTWTH	WHAM	112	ISAKOFF JACK	
406	AMER CHIEF EXEC			04.0	CR		
	PREREQ	GSB 211B OR 231%< -			GSB 2		
	03A%<						
1	01.00		M	AG	216	VANDERSLICK JACK	
	01.00		T THF	WHAM	228	VANDERSLIK JACK	
425	BLKS&WHTS-AMER POL			04.0	CR		
	PREREQ	GSB 211B OR GOVT 231					
1	11.00		MTW F	0862	102	MORRIS MILTON	
438	SOC WELFARE LEGIS			04.0	CR		
1	11.00		MTW	0875	102	ALEXANDER ORVILLE	
	11.00		F	0875	101	ALEXANDER ORVILLE	
450B	LATIN-AMERICAN GOVT			04.0	CR		
	PREREQ	GSB 392 RECCMMENDED					
1	03.00		MTWTH	0862	102	WILLIAMS MILES	
451	INTERN PCL OF EUR			04.0	CR		
1	07.35-09.15 PM		M W	WHAM	326	LANDECKER MANFRED	
453C	GOVT POL-SQV UNION			04.0	CR		
	PREREQ	GSB 390 OR CONSENT OF INSTR					
1	10.00		M W F	WHAM	319	STAUBER LELAND	
	10.00		TH	WHAM	312	STAUBER LELAND	
458B	GOVT & PCL OF ASIA			04.0	CR		
1	03.00		M	0875	102	CHOU IKUA	
	03.00		T THF	AG	152		
458C	GOVT & PCL OF ASIA			04.0	CR		
1	02.00		M W F	LS II	250	HARDENBERGH WILLIAM	
	02.00		TH	WHAM	303	HARDENBERGH WILLIAM	
459	POL-DEVELOPING AREA			04.0	CR		
	PREREQ	GSB 390 OR CONSENT OF INSTR					
1	09.00		TWTHF	PULL	35	DALE RICHARD	
462	INTERGOVT RELATIONS			03.0	CR		
	PREREQ	231 OR GSB 211B					
1	09.00		M W F	LS II	450	SHADE WILLIAM	
470	URBAN PLANNING			04.0	CR		
	PREREQ	CONCENTRATION IN GEOGRAPHY OR					
	CONSENT						
1	02.00-03.50		M W	AG	152	CHRISTENSEN DAVID	
	CROSS LISTED WITH GEOG 470A						
484B	HIST POL THEORY-MCC			04.0	CR		
1	02.00		MT THF	0495	220	BHATTACHARYYA	
487B	AMERICAN POL IDEAS			03.0	CR		
	PREREQ	231 CR GSB 211B					
1	03.00		M W F	0495	220	RIDGEWAY MARIAN E	
488C	REC POLIT THEORY			03.0	CR		
	PREREQ	SR CR GRAD STANDING, OR CON-					
	SENT OF INSTR						
1	06.30-09.30 PM		M W	LS II	130	PAINÉ JOANN	

49C	HONORS RESEARCH	02.0 TC 06.0 CR				
	PREREQ CCNSENT OF INSTR & CHAIRMAN					
1	TO BE ARRANGED				SAPPENFIELD M M	
495C	CONSTITUTIONAL LAW	04.0 CR				
	PREREQ GOVT 495B					
1	09.00	MT THF	WHAM	201	NELSON RANDALL	
498	JURIS-THEO OF LAW	04.0 CR				
	PREREQ GSB 304-3					
1	10.00	MTWTH	0862	101	JACOBINI H B	
500C	METH EMPIRICAL RES	03.0 CR				
	PREREQ GOVT 500A&B					
1	07.30-09.20 PM	M W	0495	241	MILLER ROY E	
502	SEM GOVT & POL PROB	02.0 TC 09.0 CR				
	PREREQ BASIC CCURSES, RELATED TRNG OR					
	CONSENT OF INSTR					
1	03.00-04.50	M W	0495	241	HANSON EARL T	
508	SEM INTERNAL POL	02.0 TC 09.0 CR				
	PREREQ BASIC CCURSES, RELATED TRNG OR					
	CONSENT OF INSTR					
1	01.00-02.50	M W	0495	241	TURLEY WM	
510	SEM STATE GOV & PUL	02.0 TC 09.0 CR				
	PREREQ 466 CR CONSENT OF INSTR					
1	01.00	T TH	0495	241	ISAKOFF JACK FEIN	
512	SEMINAR PUB ADMIN	04.0 CR				
	PREREQ 461 CR CONSENT OF INSTR					
1	03.00-04.50	T TH	0495	241	GOODSELL CHARLES	
515	SEM CMPAR GOV & POL	02.0 TC 09.0 CR				
	PREREQ BASIC CCURSES, RELATED TRNG OR					
	CONSENT OF INSTR					
1	07.35-09.15 PM	T TH	LS II	130	GARNER WM	
521	READINGS	01.0 TC 12.0 CR				
	PREREQ CONSENT OF INSTRUCTOR					
1	TO BE ARRANGED				HANSON EARL	
2	TO BE ARRANGED				HANSON EARL	
530	INTERNSP PUB AFF	04.0 TC 12.0 CR				
	PREREQ CONSENT OF DEPARTMENT					
1	TO BE ARRANGED				SAPPENFIELD M M	
531	SEM-EMPIRICAL TH	04.0 TC 12.0 CR				
	PREREQ GOVT 500A,B GR CONSENT OF					
	INSTR					
1	07.00-09.50 PM	T	0495	241	PAINÉ JOANN	
584	SEM-CORRECT PRO MGT	04.0 CR				
	PREREQ CONSENT OF INSTRUCTOR					
1	07.00-09.50 PM	M	PULL	310	ALEXANDER MYRL	
	CROSSLISTED WITH AJ 584					
595	INDIVIDUAL RESEARCH	02.0 TC 12.0 CR				
	PREREQ CONSENT OF INSTR					
1	TO BE ARRANGED				HANSON EARL T	
599	THESIS	01.0 TC 09.0 CR				
	PREREQ CONSENT OF INSTR					
1	TO BE ARRANGED				HANSON EARL	
600	DISSERTATION	01.0 TC 48.0 CR				
	PREREQ MIN OF 36 HRS TO BE EARNED FOR					
	DOC OF PHIL DEGREE					
1	TO BE ARRANGED				HANSON EARL	

GOVT classes: Building 0495 is located at 600 W. Freeman St.

Guidance and Educational Psychology (GUID)

305	EDUC PSYCHOLOGY	04.0 CR			
	PREREQ GSB 201C & ADMISSION TO				
	TEACHER ED PROGRAM				
1	08.00-09.50	W F	PULL	39	BARDO HAROLD
2	08.00-09.50	T TH	PULL	39	BARDO HAROLD
3	09.00-10.50	W F	PULL	41	COVENTRY
4	09.00-10.50	T TH	PULL	41	COVENTRY ROBIN
5	10.00-11.50	W F	PULL	39	IREY
6	10.00-11.50	T TH	PULL	39	IREY

7	11.00-12.50	W F	PULL	41	SAIF
8	11.00-12.50	T TH	PULL	41	KRAMS
9	12.00-01.50	M W	PULL	39	NEWMAN MORRIS I
10	12.00-01.50	T TH	PULL	39	NEWMAN MORRIS
11	01.00-02.50	M W	PULL	41	CALISTE
12	01.00-02.50	T TH	PULL	41	CALISTE
13	02.00-03.50	M W	PULL	39	SEAY
14	02.00-03.50	M W	PULL	35	KRAMS
15	02.00-03.50	T TH	PULL	35	SEAY
16	02.00-03.50	T TH	PULL	37	SAIF
17	02.00-03.50	T TH	FELTS	130	
18	04.00-05.50	M W	PULL	35	POLLACK
19	04.00-05.50	T TH	PULL	35	
20	07.35-09.15 PM	T TH	PULL	39	POLLACK
412	MENTAL HYGIENE			04.0	CR
	PREREQ	GUID 305			
1	10.00-11.50	M W	WHAM	228	YATES J W
422A	CONST-USE EVAL INST			04.0	CR
	PREREQ	GUID 305			
1	09.00-10.50	T TH	WHAM	319	WILLIAMS REED
2	10.00-11.50	T TH	0720	102	HALADYNA TOM
3	03.00-04.50	M	WHAM	328	MILLER BILL
	03.00-04.50	W	WHAM	201	
4	06.00-09.00 PM	M	LAWSON	121	DENZEL HARRY
5	06.00-09.00 PM	W	LAWSON	121	RECTOR ALICE
442	BASIC PRIN OF GUID			04.0	CR
	PREREQ	GUID 305			
1	03.00-04.50	M W	WHAM	202	BRADLEY RICHARD
481	SEMINAR			02.0	TC 12.0 CR
	PREREQ	GUID 305 AND CONSENT OF INSTRUCTOR & DEPT			
1	03.00-04.50	M W	WHAM	317	
501	SPEC RESEARCH PROB			02.0	TO 12.0 CR
	PREREQ	ADVANCED STANDING & CONSENT OF DEPARTMENT			
1	05.00	T TH	WHAM	301A	
505	INTR TO STAT METH			04.0	CR
1	08.00-09.50	M W	WHAM	307	BEGGS DONALD
2	01.00-02.50	M W	WHAM	228	BEGGS DONALD
506	ADV STATISTICAL MET			04.0	CR
	PREREQ	GUID 505			
1	09.00-10.50	M W	WHAM	317	MOUW JOHN
2	01.00-02.50	T TH	WHAM	305	LEWIS ERNEST
3	05.45-07.25	M W	WHAM	317	TYLER THOMAS
507	DES & ANAL OF EXPER			04.0	CR
	PREREQ	GUID 506			
1	08.00-09.50	M W	WHAM	319	MCNEIL KEITH
2	09.00-10.50	T TH	WHAM	317	MOUW JOHN T
3	01.00-02.50	M W	WHAM	317	MCNEIL KEITH
4	06.00-09.00 PM	T	WHAM	305	LINDSEY JEFFERSON F
5	06.00-09.00 PM	M	WHAM	307	LINDSEY JEFFERSON
511	ED IMPL OF LEARN TH			04.0	CR
	PREREQ	ADVANCED STANDING			
1	03.00-04.50	T TH	WHAM	301B	WILLIAMS REED
515	PSY ASPECTS OF ED			04.0	CR
	PREREQ	ADVANCED STANDING			
1	07.35-09.15 PM	M W	WHAM	317	MILES DAVID T
521A	ANAL-CLASSRM BEHAV			04.0	CR
	PREREQ	GUID 305			
1	10.00-11.50	T TH	LAWSON	121	SULZER BETH W
531	THEORY OF MEASUREMT			04.0	CR
	PREREQ	GUID 505 OR CONSENT OF INSTR			
1	01.00-02.50	T TH	WHAM	317	HALADYNA TOM
541	OCCUP INF & GUID			04.0	CR
	PREREQ	GUID 442			
1	10.00-11.50	M W	WHAM	231	BRADLEY RICHARD W
2	06.00-09.00 PM	TH	WHAM	206	RAMP WAYNE S
	CROSSLISTED WITH CE 541				
545M	SEM-PSYC FOUND - ED			04.0	CR
1	10.00-11.50	M W	WHAM	312	KELLY FRANCIS
2	10.00-11.50	M W	WHAM	301A	CODY JOHN J

548C	PRAC IN COUNSELING	04.0 TO 08.0 CR				
	PREREQ CONSENT OF INSTRUCTOR					
1	TO BE ARRANGED					GRAFF ROBERT
	ABOVE SECTION RESTRICTED TO ELEMENTARY					
2	TO BE ARRANGED					GRAFF ROBERT W
3	TO BE ARRANGED					GRAFF ROBERT W
4	TO BE ARRANGED					ALTEKRUSE MICHAEL K
5	TO BE ARRANGED					ALTEKRUSE MICHAEL K
6	TO BE ARRANGED					ALTEKRUSE MICHAEL K
548D	PRAC IN SCHOOL PSYC	02.0 TC 08.0 CR				
	PREREQ CONSENT OF INSTRUCTOR					
1	TO BE ARRANGED					AMBLE BRUCE ROY
2	04.00-05.50		T TH	WHAM	212	SULZER BETH W
553	CRG & AD OF GUID	02.0 TC 04.0 CR				
	PREREQ GUID 537					
1	06.00-09.00 PM		T	WHAM	319	MEEK CLINTON ROSCOE
562A	HUM DEV IN ED-CHILD	04.0 CR				
	PREREQ ADVANCED STANDING					
1	06.00-09.00 PM		M	WHAM	312	DEICHMANN
567	TOP SEM-EDUC PSYC	02.0 TC 12.0 CR				
	PREREQ CONSENT OF INSTRUCTOR					
1	TO BE ARRANGED					HILLER JACK
568	TOP SEM-COUN & GUID	02.0 TO 12.0 CR				
	PREREQ CONSENT OF INSTRUCTOR					
1	10.00-11.50		TH	WHAM	231	CODY JOHN
580	TOP SEM-STAT & MEAS	02.0 TO 12.0 CR				
	PREREQ INSTRUCTORS PERMISSION					
1	01.00-02.50		M W	WHAM	301A	LEWIS ERNEST
581	PRACT-CCUNS & GUID	01.0 TO 12.0 CR				
	PREREQ GUID 548C					
1	TO BE ARRANGED					ALTEKRUSE MICHAEL K
590	SEM - BEHAV FOUNDAT	02.0 CR				
	PREREQ FORMAL ADMISSION TO DOCTOR OF PHIL STUDIES					
1	10.00-11.50		M W	WHAM	301B	DENNIS LAWRENCE J
	STUDENTS MUST ALSO ENROLL FOR EDAF 591					
596	INDEP INVESTIGATION	02.0 TO 12.0 CR				
	PREREQ INSTRUCTORS PERMISSION					
1	TO BE ARRANGED					
597	INDEPENDENT STUDY	01.0 TO 12.0 CR				
	PREREQ CONSENT OF DEPARTMENT					
1	TO BE ARRANGED					
599	THESIS	01.0 TO 09.0 CR				
	PREREQ CONSENT OF DEPT					
1	TO BE ARRANGED					
600	DISSERTATION	01.0 TO 48.0 CR				
1	TO BE ARRANGED					

Health Education (H ED)

301	H ED CONCEPTS ADV	04.0 CR				
1	09.00		MTWTH	ARENA	121	VINCENT RAYMOND J
302S	DRIVER-TRAFF SAFETY	04.0 CR				
	PREREQ A VALID DRIVERS LICENSE					
1	08.00		MTW F	L-APS	136	DOOLEY AUBREY C
305	PRIN-FOUND H ED	04.0 CR				
1	10.00		MTWTH	ARENA	119	RUSSELL ROBERT D
312	EMOTIONAL HEALTH	04.0 CR				
1	11.00		MTWTH	ARENA	123	RICHARDSON CHARLES
313S	INTRO SAFETY EDUC	04.0 CR				
1	09.00		MTWTH	L-APS	136	RITZEL
2	10.00		MTWTH	L-APS	136	DOOLEY
323S	METH MAT SAFETY EDU	04.0 CR				
1	01.00		MTWTH	L-APS	136	RITZEL DALE O
325	COMM HEALTH PROB	03.0 CR				
1	10.00		M WTH	ARENA	121	FREEMAN NORMAN R
334S	FIRST AID	04.0 CR				
1	10.00		MTWTH	L-APS	136	HARRIS EILEEN M
2	11.00		M WTHF	ARENA	119	KLAWITER WARREN D
3	12.00		M WTHF	ARENA	119	KLAWITER WARREN D
4	05.45-07.25		T TH	ARENA	119	LINDAUER LARRY B
5	05.45-07.25		M W	ARENA	119	RITZEL DALE O

350	METH MAT SCH HEALT			04.0 CR	
1	02.00	MTWTH	ARENA	119	VINCENT RAYMOND J
356	PUBLIC HEALTH II			05.0 CR	
1	TO BE ARRANGED				RICHARDSON CHARLES
400	HEALT APP SCH CHILD			04.0 CR	
	PREREQ	NOT OPEN TO STUDENTS WHO HAVE HAD 450			
1	06.30-09.00 PM	W	ARENA	123	LEFEVRE JOHN R
401	DIS PREVENT & CONTR			03.0 CR	
1	06.30-09.00 PM	W	ARENA	121	AMADIO JOHN B
442S	DRIV & TRAF SAFE ED			04.0 CR	
	PREREQ	HED 302S			
1	08.00	MTWTH	L-APS	136	RITZEL DALE O
443S	DRIV & TRAF SAFE ED			04.0 CR	
	PREREQ	HED 442S			
1	06.30-09.00 PM	T	L-APS	136	AAPON JAMES E
460	SCH HEALTH PROGRAMS			04.0 CR	
1	09.00	MTWTH	ARENA	119	FARRIS EILEEN
475S	TRAFFIC LAW ENFORCE			04.0 CR	
	PREREQ	H ED 433S CR CONSENT OF INSTR			
1	06.30-09.00 PM	TH	L-APS	136	BRIDGES A FRANK
485	INTERNATIONAL HEATH			04.0 CR	
1	11.00	MTWTH	ARENA	121	RUSSELL ROBERT D
490	FLD WK SCH CCOMM HEA	02.0	TO 12.0	CR	
	PREREQ	CONSENT OF INSTR			
1	TO BE ARRANGED				RICHARDSON CHARLES
495S	DRIVER ED-HANDICAP			04.0 CR	
	PREREQ	ADVANCED STANDING CR CONSENT OF INSTR			
1	09.00-12.00	S	ARENA	119	
515	CUR LIT IN HTH ED			04.0 CR	
1	TO BE ARRANGED				RICHARDSON CHARLES
520	SPEC PROJ-HED & SAF	04.0	TO 06.0	CR	
1	TO BE ARRANGED				BOYDSTON DONALD N
526	EVAL IN HED & SAFE			04.0 CR	
1	06.30-09.00 PM	T	ARENA	121	CASEY LESLIE R
533C	HUMAN CONSERVATION			04.0 CR	
	PREREQ	H ED 533A,B			
1	06.30-09.00 PM	TH	ARENA	121	RICHARDSON CHARLES
540S	READ-TRAF & SAF ED	01.0	TO 04.0	CR	
	PREREQ	ADVANCED GRADUATE STANDING AND CONSENT OF INSTRUCTOR			
1	TO BE ARRANGED				
545S	EXTERNSHIP-TR&S ED			04.0 CR	
	PREREQ	ADVANCED GRADUATE STANDING AND CONSENT OF INSTRUCTOR			
1	TO BE ARRANGED				
550S	CURRENT DEV-D&S ED			04.0 CR	
	PREREQ	ADVANCED GRADUATE STANDING AND CONSENT OF INSTRUCTOR			
1	06.30-09.00 PM	M	ARENA	121	
590	FIELD INTERNSHIP	04.0	TO 12.0	CR	
1	TO BE ARRANGED				GRISSEM DEWARD K
597A	SEM IN HED & SAFETY			01.0 CR	
1	TO BE ARRANGED				BOYDSTON DONALD N
597B	SEM IN HED & SAFETY			01.0 CR	
1	TO BE ARRANGED				BOYDSTON DONALD N
597C	SEM IN HED & SAFETY			01.0 CR	
1	TO BE ARRANGED				BOYDSTON DONALD N
599	THESIS	03.0	TO 09.0	CR	
1	TO BE ARRANGED				BOYDSTON DONALD N
600	DISSERTATION	01.0	TO 48.0	CR	
	PREREQ	MUST MEET MINIMUM REQ OF 36 HRS FOR PH D DEGREE			
1	TO BE ARRANGED				BOYDSTON DONALD N

Higher Education (HIED)

402	PRIN STU PERS GP WK			02.0 CR	
1	06.30-08.00 PM	W	LAWSON	161	SPEES EMIL R
510	HIGHER EDUC IN U S			04.0 CR	
1	04.00-05.50	T TH	WHAM	206	HAWLEY JOHN BABCOCK

516	CUL STUDENT-CULTURE				04.0 CR	
1	10.00-11.50	T TH	WHAM	228		GRAHAM JACK
518	COLLEGE TEACHING				04.0 CR	
1	06.30-09.15 PM	W	WHAM	228		SWINBURNE BRUCE R
522	READINGS				01.0 TC 12.0 CR	
	PREREQ CONSENT OF INSTRUCTOR					
1	TO BE ARRANGED					TOLLE & SWINBURNE
2	TO BE ARRANGED					GRAHAM & CASEBEER
3	TO BE ARRANGED					KING & HAWLEY
523A	INTERN-COLL TEACH				01.0 TC 12.0 CR	
	PREREQ CONSENT OF DEPT					
1	TO BE ARRANGED					TOLLE & SWINBURNE
523B	INTERN-STUDENT PERS				01.0 TC 12.0 CR	
	PREREQ CONSENT OF DEPT					
1	TO BE ARRANGED					KING & HAWLEY
523C	INTERN-COLLEGE ADM				01.0 TC 12.0 CR	
	PREREQ CONSENT OF DEPT					
1	TO BE ARRANGED					KING JOHN E
523D	INTERNSHIP				01.0 TC 12.0 CR	
	PREREQ CONSENT OF DEPT					
1	TO BE ARRANGED					
524	INDIVIDUAL STUDY				02.0 TC 06.0 CR	
	PREREQ CONSENT OF INSTRUCTOR					
1	TO BE ARRANGED					
535G	ACAD & FACT ADMIN				02.0 CR	
1	07.00-09.00 PM	T	WHAM	206		KING JOHN E
535H	ADMIN OF ADM & REC				02.0 CR	
1	07.00-09.30 PM	M	WHAM	301A		MCGRATH ROBERT A
535I	JR COLLEGE ADMIN				02.0 CR	
1	04.00-05.50	W	WHAM	305		TOLLE DONALD J
535K	ADULT & CONTIN EDUC				02.0 CR	
1	09.00-10.50	M	WHAM	303		HAWLEY JOHN BABCOCK
535M	INSTITUTION RESERCH				02.0 CR	
1	07.30-09.30 PM	T	WHAM	212		JUNG LOREN B
545V	FED GOV & HI ED				03.0 CR	
1	03.00-05.30	M	WHAM	301A		ADAMS FRANK
	DEVELOPMENT OF STUDENT FINANCIAL AIDS					
551	CURR DES & POLICY				04.0 CR	
1	09.00-11.50	S	WHAM	321		TOLLE
555	PHILOSOPHY OF HI ED				04.0 CR	
1	06.30-09.15 PM	TH	WHAM	319		CASEBEER
565	COMMUNIT-JR COLLEGE				04.0 CR	
1	04.00-05.50	T TH	WHAM	329		SWINBURNE
578	ECON ASPECT OF HIED				04.0 CR	
1	06.30-09.15 PM	M	WHAM	328		KING
589	ADVANCED RESEARCH				04.0 TC 08.0 CR	
	PREREQ CONSENT OF INSTRUCTOR					
1	TO BE ARRANGED					SWINBURNE BRUCE R
599	THESIS				01.0 TC 09.0 CR	
1	TO BE ARRANGED					
60C	DISSERTATION				01.0 TC 48.0 CR	
	PREREQ MINIMUM OF 36 HRS TO BE EARNED FOR DOCTOR OF PHIL					
1	TO BE ARRANGED					

History (HIST)

251	PRUB-HIST WORLD CIV				04.0 CR	
	PREREQ PRES SCHOLAR CR PROFICIENCIES GSB 100A,B					
1	11.00-12.50	T TH	H EC	102		DOTSON JOHN
	CROSSLISTED WITH PR S 251B					
304C	ANC WORLD-ROME				03.0 CR	
1	03.00-04.30	M W	H EC	203		BREHM DONALD L
315B	INTEL HIST-WEST WLD				03.0 CR	
1	01.00	T TH	LAWSON	201		VYVERBERG HENRY
	01.00	F	LAWSON	131		VYVERBERG HENRY
322C	ENG HIST-SINCE 1815				04.0 CR	
1	11.00	MT TH	PULL	34		CHERRY GEORGE L
	11.00	F	H EC	208		CHERRY GEORGE L

330	REVOLUTION & CONST			03.0	CR			
1	01.00	M WTH	LS II	146		AMMON HARRY		
332C	MEDIEVAL HISTORY			03.0	CR			
1	09.00	M	H EC	206		DUTSON JOHN EDWARD		
	09.00	T TH	H EC	203		DUTSON JOHN EDWARD		
333C	EUR HIST-20TH CENT			03.0	CR			
1	11.00	M W F	PULL	118		MCFARLIN HAROLD A		
349C	INDEPENDENT AFRICA			03.0	CR			
1	03.00	T THF	LAWSON	221		BERBERICH CHARLES		
352C	LATN AMER-20TH CENT			03.0	CR			
1	12.00	M W F	AG	216		WERLICH DAVID P		
367B	FAR EAST--1800-1945			03.0	CR			
1	10.00	MT TH	H EC	203		KUO PING-CHIA		
398	HISTORY HONORS			03.0	CR			
	PREREQ	CONSENT OF DEPARTMENT						
1	07.00-10.00 PM	T	H EC	122A		ODAY EDWARD		
401B	HIST OF SOUTH			03.0	CR			
1	11.00	M W F	0720	117				
401C	HIST OF SOUTH			03.0	CR			
1	09.00	M W F	0875	101		MURPHY JAMES B		
405A	U.S. HIST 1850-1896			03.0	CR			
	PREREQ	GSB 300B CR CONSENT OF INSTR						
1	11.00	M W F	H EC	201		ADAMS GEORGE		
406B	DIPL HIST OF EUROPE			03.0	CR			
1	12.00	T THF	H EC	203		ODAY EDWARD J		
408B	PROB IN BLCK AM HIS			03.0	CR			
	PREREQ	6HRS 300 LEVEL SOC SCI CR						
	CONSENT OF INSTR							
1	09.00	T THF	H EC	206		HUDSON GOSSIE H		
409C	US CONSTITUT HIST			03.0	CR			
1	12.00	M WTH	H EC	206		CARROTT MONTGOMERY B		
410	SPECIAL READINGS		02.0	TC 05.0	CR			
1	TO BE ARRANGED							
414C	INTELLECTUAL-EUROPE			03.0	CR			
1	12.00	T THF	LAWSON	231		VYVERBERG HENRY S		
417C	ADV ENG HIST			03.0	CR			
1	09.00	M W F	H EC	118		CHERRY GEORGE		
420	FRENCH REVOLUTION			03.0	CR			
1	10.00	M	H EC	206		BARTON H ARNOLD		
	10.00	W F	H EC	203				
425A	AMER COLONIAL HIST			03.0	CR			
1	02.00	M WTH	AG	216		BATINSKI MICHAEL C		
428	AGE OF JACKSON			03.0	CR			
1	01.00	M WTH	H EC	203		FLADELAND BETTY L		
434C	SOC-POL HIS MOD EUR			03.0	CR			
	PREREQ	GSB 100B						
1	11.00	T THF	PULL	35		ZUCKER STANLEY		
435C	20TH CENT U.S. HIST			03.0	CR			
	PREREQ	GSB 300C CR CONSENT OF INSTR						
1	10.00	M WTH	H EC	201		ALLEN HOWARD W		
440C	AMER DIPL 1920-PRES			03.0	CR			
	PREREQ	6 HRS 300-LEVEL SOC SC OR CON-						
	SENT OF INSTR							
1	02.00	T TH	H EC	118		TRANI EUGENE P		
	02.00	W	H EC	206		TRANI EUGENE P		
442C	THE WEST-TRANS MISS			03.0	CR			
1	11.00	MT TH	H EC	206		CONRAD DAVID		
449B	ADV AFRICAN HISTORY			03.0	CR			
	PREREQ	HIST 449A CR CONSENT OF INSTR						
1	06.00-08.50 PM	T	LAWSON	101		BERBERICH CHARLES		
451	GREAT HISTORIANS			03.0	CR			
	PREREQ	6 HRS OF 300 LEVEL SOC SCI CR						
	CONSENT OF INSTR							
1	03.00	M WTH	PULL	41		AMMON HARRY		
460C	SOC+INSTIT HIST-M A			03.0	CR			
1	09.00	MT TH	H EC	104		SHELBY LON R		
461B	MID AGE-CULT&INTELL			03.0	CR			
1	TO BE ARRANGED							
464B	HIST GER SINCE 1815			03.0	CR			
1	10.00	M WTH	H EC	202		DETWILER DONALD S		

465A	TRAD RUSSIA TO 1905			03.0	CR		
1	01.00	M W F	0861	102		MCFARLIN HAROLD	
476	ANDEAN S AMER			03.0	CR		
	PREREQ	6 HRS OF 300 LEVEL SOC SCI OR					
		CONSENT OF DEPARTMENT					
1	02.00	M W F	PULL	118		WERLICH DAVID	
500A	SEMINAR-AMER HIST			04.0	TO 10.0	CR	
1	03.00-04.50	M W	WHAM	301B		ADAMS GEORGE W	
2	03.00-04.50	T TH	WHAM	231		CONRAD DAVID	
510	READING IN HISTORY			02.0	TC 12.0	CR	
	PREREQ	CONSENT OF DEPARTMENT					
1	TO BE ARRANGED						
514	STUDIES ASIAN HIST			04.0		CR	
	PREREQ	CONSENT OF DEPT					
1	01.00-03.50	T	WHAM	301A		KUO PING-CHIA	
521A	SEM AMER DIPLO HIST			04.0		CR	
1	03.00-05.50	W	WHAM	231		TRANI EUGENE P	
525A	SEM AMER COLON HIST			04.0		CR	
1	06.00-09.00 PM	TH	H EC	122A		BATINSKI MICHAEL	
575A	STUDIES-LATIN AMER			04.0		CR	
1	03.00-05.50	M	H EC	122A		GARDINER C HARVEY	
582	MEDIEVAL & REN HIST			04.0		CR	
1	07.30-10.00 PM	T	WHAM	301A		SHELBY LON B	
586	EAR MOD EUROPE HIST			04.0		CR	
1	01.00-03.50	W	AG	218		BARTON ARNOLD	
591B	SEM-MOD EUROPE HIST			04.0		CR	
	PREREQ	GRAD STANDING OR PERMISSION OF					
		DEPT					
1	02.00-04.50	TH	WHAM	301A		ZUCKER STANLEY	
599	THESIS			01.0	TC 09.0	CR	
1	TO BE ARRANGED						
600	DISSERTATION			01.0	TC 48.0	CR	
1	TO BE ARRANGED						

Home Economics (H EC)

387	SPEC PRCB-HONORS			02.0	TC 08.0	CR	
1	TO BE ARRANGED						
388	RES & INVESTIGATION			02.0	TC 08.0	CR	
1	TO BE ARRANGED						

Home Economics Education (HEED)

306	SEMINAR READINGS			02.0		CR	
1	02.00	T TH	H EC	203		MOORE VIOLET	
307	METH TCH DIET MAJ			03.0		CR	
1	08.00	T TH	H EC	120		KEENAN DOROTHY M	
	09.00	M	H EC	133			
309B	METHODS OF TEACHING			03.0		CR	
	PREREQ	309A					
1	08.00	M W F	H EC	203		KEENAN DOROTHY M	
310	EVAL AND ADULT EDUC			04.0		CR	
	PREREQ	309 AND S ED 352 CONCURRENTLY					
1	TO BE ARRANGED						EDDLEMAN EDNA J
313	SPECIAL PROBLEMS			02.0	TC 04.0	CR	
1	TO BE ARRANGED						MOORE & STAFF
414	H EC FOR ELEM TCHRS			04.0		CR	
1	06.00-08.30 PM	M	H EC	133A		EDDLEMAN EDNA J	
481	READINGS			02.0	TO 06.0	CR	
	PREREQ	CONSENT OF INSTR AND CHAIRMAN					
		OF DEPARTMENT					
1	TO BE ARRANGED						CARTER
510A	PRACTICUM IN SUPERV			01.0	TC 04.0	CR	
	PREREQ	510 OR EDAF 456 OR CONSENT OF					
		INSTRUCTOR					
1	TO BE ARRANGED						CARTER ROSE M
515	TRENDS AND ISSUES			04.0		CR	
1	08.30-11.30	S	H EC	120		KEENAN	
525	COCP VOC-TECH ED			04.0		CR	
1	09.00-11.30	S	TECH A	120		FULTS ANNA CAROL	
	CROSSLISTED WITH AG I, OE, SEC 525						

572	SPECIAL PROBLEMS	02.0 TC 05.0 CR				
1	TO BE ARRANGED					KEENAN
573	SEM-RES IN HOME EC	01.0 TC 06.0 CR				
1	PREREQ CONSENT OF INSTRUCTOR					
1	TO BE ARRANGED					CARTER
599	THESIS	02.0 TC 09.0 CR				
1	TO BE ARRANGED					FULTS & KEENAN
600	DISSERTATION	03.0 TC 16.0 CR				
1	TO BE ARRANGED					FULTS & KEENAN

Interior Design (ID)

131	INTRO TO DESIGN	03.0 CR				
1	12.00-01.50	M W	H EC	302		GREENE NANCY
231B	BASIC INTERIOR DES	03.0 CR				
1	PREREQ ID 231A					
1	10.00-11.50	T TH	H EC	302		SEKELY DEZO
1	10.00	M	H EC	302		SEKELY DEZO
300	DISPLAY&EXHIBITION	02.0 TO 04.0 CR				
1	PREREQ 231A,B OR 131					
1	02.00-03.50	M W	H EC	302		SEKELY DEZO
327	ADDITIONAL HRS TBA					
327	HOME FURNISH & INT	03.0 CR				
1	PREREQ 131 OR EQUIV OR CONSENT OF INSTR					
1	03.00-04.50	T TH	H EC	302		STEWART LUCY
331	TEXTILE DESIGN	03.0 CR				
1	PREREQ 231A OR EQUIV OR CONSENT OF INSTR					
1	01.00-02.50	T TH	H EC	302		GREENE NANCY
389	FURNITURE DESIGN	04.0 CR				
1	PREREQ 381 CR CONSENT OF INSTR					
1	01.00-04.50	M W	H EC	304		MORAN WALTER
2	01.00-04.50	T TH	H EC	304		SEKELY DEZO
391A	INTERMEDIATE ID	05.0 CR				
1	PREREQ ID 390					
1	09.00-11.50	W F	H EC	304		
391B	INTERMEDIATE ID	05.0 CR				
1	PREREQ ID 391A					
1	08.00-11.50	M W	H EC	304		STEWART LUCY
2	08.00-11.50	T TH	H EC	304		GREENE NANCY
396	SPECIAL PROBLEMS	02.0 TC 05.0 CR				
1	PREREQ CONSENT OF INSTRUCTOR					
1	TO BE ARRANGED					MORAN WALTER J
481	READINGS	02.0 TC 06.0 CR				
1	PREREQ CONSENT OF CHAIRMAN					
1	TO BE ARRANGED					STEWART LUCY
491	ADV INTERIOR DESIGN	04.0 CR				
1	PREREQ CONSENT OF INSTR					
1	10.00-11.50	T TH	H EC	304A		MORAN WALTER

Industrial Technology (IT)

300A	PLASTIC PROCESS	04.0 CR				
1	PREREQ GSA 101B					
1	08.00	M WTHF	TECH A	221		
2	08.00-09.50	T	TECH D	14B		
3	08.00	M WTHF	TECH A	221		
3	10.00-11.50	TH	TECH D	14B		
4	08.00	M WTHF	TECH A	221		
4	01.00-02.50	T	TECH D	14B		
4	08.00	M WTHF	TECH A	221		
4	01.00-02.50	W	TECH D	14B		
307	ANAL PROB IN TECH	05.0 CR				
1	PREREQ MATH 111A, B					
1	12.00	MTWTHF	TECH A	208		
318	MATERIALS JOINING	03.0 CR				
1	11.00	M W	TECH A	111		
2	08.00-09.50	TH	TECH D	14B		
2	11.00	M W	TECH A	111		
2	01.00-02.50	M	TECH D	14B		

3	11.00	M W	TECH A	111
	08.00-09.50	M	TECH D	14B
4	11.00	M W	TECH A	111
	06.00-07.50 PM	T	TECH D	14B
319	INDUSTRIAL INTERN		03.0 TC	24.0 CR
	PREREQ	CONSENT OF INSTRUCTOR		
1	TU BE ARRANGED			
340	AUTO PROCESS CONTR		03.0	CR
	PREREQ	IT 325A & ET 102A		
1	11.00	T TH	TECH A	111
	10.00-11.50	F	TECH D	14B
2	11.00	T TH	TECH A	111
	01.00-02.50	TH	TECH D	14B
3	11.00	T TH	TECH A	111
	03.00-04.50	W	TECH D	14B
343A	ELECT ELECTRONICS		03.0	CR
1	02.00	T TH	TECH A	322
	11.00-12.50	TH	TECH D	106
2	02.00	T TH	TECH A	322
	03.00-04.50	TH	TECH D	106
358	MAT HAND&PL LAYOUT		05.0	CR
	PREREQ	I T 317 & 325		
1	09.00	MTWTHF	TECH A	222
362	IND PACKAGING		03.0	CR
1	01.00	M W F	TECH A	410
365	QUALITY CONTROL		04.0	CR
	PREREQ	JUNICR STANDING		
1	11.00	MT THF	TECH A	408
369B	INDUSTRIAL DESIGN		04.0	CR
	PREREQ	IT 369A, 358, MGT 382		
1	03.00	MTWTH	TECH A	420
375	PROD&INVENT CONTROL		04.0	CR
	PREREQ	ENGR 222		
1	02.00	MT THF	TECH A	408
465A	INDUSTRIAL SAFETY		04.0	CR
	PREREQ	SR STANDING		
1	06.00-07.50 PM	M W	TECH A	408
465B	INDUSTRIAL SAFETY		04.0	CR
	PREREQ	SR STANDING		
1	10.00	MT THF	TECH A	408

Instructional Materials (IM)

400	LIB RES METHODS		02.0	CR	
1	02.00	M W	PULL	310	DALE
401	INTRO TO CATALOGING		04.0	CR	
1	01.00	M W	PULL	310	DALE DORIS CRUGER
	01.00-02.50	TH	PULL	310	DALE DORIS CRUGER
403	SCH LIB FUN MGT		04.0	CR	
1	08.00	MTWTH	PULL	318	FLETCHER
405	LIB MAT FOR CHILD		04.0	CR	
	PREREQ	OPEN TO JUNIORS WITH CONSENT OF INSTRUCTOR			
1	10.00	MTWTH	PULL	318	FLETCHER KATHLEEN G
406	ADOL LIB MATERIALS		04.0	CR	
	PREREQ	OPEN TO JUNICRS WITH CONSENT OF INSTRUCTOR			
1	11.00	MTWTH	PULL	318	FLETCHER KATHLEEN G
407	BASIC REF SOURCES		04.0	CR	
1	09.00	MTWTH	PULL	318	COX DOROTHY J
413	CAT OF NCN-BOOK MAT		04.0	CR	
	PREREQ	IM 401			
1	05.45-07.25	M W	PULL	318	COX DOROTHY J
417	A-V METH IN EDUC		04.0	CR	
	PREREQ	GUID 305			
1	08.00	MTWTH	PULL	316	
2	09.00	MTWTH	PULL	316	
3	10.00	MTWTH	PULL	316	
4	11.00	MTWTH	PULL	316	
5	12.00	MTWTH	PULL	316	
6	01.00	MTWTH	PULL	316	

7	02.00	MTWTH	PULL	316	
8	02.00	MTWTH	PULL	318	
9	03.00	MTWTH	PULL	316	
10	04.00	MTWTH	PULL	316	
11	05.45-07.25	M W	PULL	316	
12	05.45-07.25	T TH	PULL	316	
440	PHOTOG FOR TEACHERS		04.0 CR		
1	11.00	MTWTH	PULL	310	BUTTS GORDON K
445	PREP TEACH-MADE MAT		04.0 CR		
	PREREQ 417 CR CONSENT OF INSTRUCTOR				
1	01.00-02.50	MTWTH	PULL	307	JURGEMEYER FREDERICK
457	RAD TELEV IN CLRM		04.0 CR		
1	10.00	MTWTH	PULL	310	PLANINC CARL
510	MASS COMM IN EDUC		04.0 CR		
1	01.00	MTWTH	PULL	318	SPIGLE IRVING S
523	SEMINAR-JR CCL LIB		04.0 CR		
1	03.00-05.30	T	PULL	318	DALE DORIS CRUGER
545	COOP DESIGN OF IM		04.0 CR		
	PREREQ IM 417, 445				
1	08.00-09.50	MTWTH	PULL	307	JURGEMEYER
554	ADMIN INST MAT CEN		04.0 CR		
	PREREQ 403				
1	06.30-09.00 PM	W	PULL	310	WENDT
570	PRACTICUM		04.0 TO 12.0 CR		
	PREREQ IM 417, 445, CCNSENT OF DEPT				
1	TO BE ARRANGED				
576	PROB INST MAT		02.0 TC 08.0 CR		
	PREREQ CONSENT OF INSTRUCTOR				
1	TO BE ARRANGED				
599	THESIS		05.0 TC 09.0 CR		
1	TO BE ARRANGED				
600	DISSERTATION		01.0 TO 48.0 CR		
1	TO BE ARRANGED				BUTTS GORDON K

Journalism (JRNL)

300	THE NEWS		03.0 CR		
	PREREQ JRNL 345 346				
1	09.00	M W F	CCMM 1248		GROTTA GERALD
	10.00	F	CCMM 1248		GROTTA GERALD
	APPROVAL OF DIRECTOR, SCHOOL OF JRNL REQ FOR REG				
2	09.00-10.50	T TH	COMM 1248		STONECIPHER HARRY
	APPROVAL OF DIRECTOR, SCHOOL OF JRNL REQ FOR REG				
3	01.00-02.50	T TH	COMM 1250		BROOKS JUDITH MAE
	APPROVAL OF DIRECTOR, SCHOOL OF JRNL REQ FOR REG				
301	NEWSWRIT EDIT I		03.0 CR		
	PREREQ JRNL 300				
1	10.00	T	LAWSON 101		GRANATO LEONARD A
	PLUS HRS TBA-CCNSENT OF SCH OF JRNL DIR REQ FOR REG				
2	10.00	T	LAWSON 101		GRANATO LEONARD A
	PLUS HRS TBA-CCNSENT OF SCH OF JRNL DIR REQ FOR REG				
3	10.00	T	LAWSON 101		GRANATO LEONARD A
	PLUS HRS TBA-CCNSENT OF SCH OF JRNL DIR REQ FOR REG				
4	10.00	T	LAWSON 101		GRANATO LEONARD A
	PLUS HRS TBA-CCNSENT OF SCH OF JRNL DIR REQ FOR REG				
302	NEWSWRIT EDIT II		03.0 CR		
	PREREQ JRNL 300				
1	08.00	M W F	CCMM 1213		GAMBILL JOEL
	APPROVAL OF DIRECTOR, SCHOOL OF JRNL REQ FOR REG				
2	11.00	T	COMM 1248		GAMBILL JOEL
	11.00-12.50	TH	COMM 1248		GAMBILL JOEL
	APPROVAL OF DIRECTOR, SCHOOL OF JRNL REQ FOR REG				

303	NEWS & EDIT III			03.0 CR		
	PREREQ	JRNL 301 AND 302				
1	11.00	T	COMM	1021	HARMON WILLIAM M	
		PLUS HRS TBA-CCNSENT OF SCH OF JRNL DIR				
		REQ FOR REG				
310	RADIO TV NEWS			03.0 CR		
	PREREQ	JRNL 300, 301, 302 & 303				
1	06.30-09.30 PM	W	COMM	1250	MENDENHALL HARLAN	
		APPROVAL OF DIRECTOR, SCHOOL OF JRNL REQ				
		FOR REG				
325	TELECOMMUNICATIONS			03.0 CR		
	PREREQ	PERMISSION OF INSTRUCTOR				
1	06.30-09.30 PM	TH	COMM	1213		
		APPROVAL OF DIRECTOR, SCHOOL OF JRNL REQ				
		FOR REG				
330	EDITORIAL WRITING			03.0 CR		
	PREREQ	JRNL 303				
1	10.00	M W F	AG	218	STONECIPHER HARRY W	
		APPROVAL OF DIRECTOR, SCHOOL OF JRNL REQ				
		FOR REG				
345	HIST OF JOURN			03.0 CR		
1	11.00	M W F	LAWSON	131	HART JIM ALLEE	
346	MASS MEDIA & MOD SOC			03.0 CR		
1	08.00	M W F	LAWSON	221	RUCKER BRYCE W	
370	PRIN OF ADVERTISING			03.0 CR		
1	09.00	M W F	COMM	1022	WRIGHT RUSSELL	
2	09.00	M W F	COMM	1022	WRIGHT RUSSELL	
		ABOVE SECTION RESTR TO JRNL MAJORS				
3	01.00	M W F	AG	116	WRIGHT RUSSELL	
4	01.00	M W F	AG	116	WRIGHT RUSSELL	
		ABOVE SECTION RESTR TO JRNL MAJORS				
372	AD COPY LAYOUT PROD			05.0 CR		
	PREREQ	JRNL 373				
1	02.00	MTWTH	COMM	1213	HOBBS JOHN	
	03.00-04.50	TH	COMM	1213	HOBBS JOHN	
		APPROVAL OF DIRECTOR, SCHOOL OF JRNL REQ				
		FOR REG				
373	ADV MEDIA & MARKETS			03.0 CR		
	PREREQ	JRNL 374				
1	11.00	M W F	COMM	1213	HOBBS JOHN	
		APPROVAL OF DIRECTOR, SCHOOL OF JRNL REQ				
		FOR REG				
374	ADV POL AND PROBS			03.0 CR		
	PREREQ	JRNL 370				
1	09.00	M W F	COMM	1213	FREUND DAVID L	
		APPROVAL OF DIRECTOR, SCHOOL OF JRNL REQ				
		FOR REG				
376	ADVER CAMPAIGNS			04.0 CR		
	PREREQ	JRNL 372				
1	03.00-04.50	T F	COMM	1213	FREUND DAVID L	
		PLUS HRS TBA-CCNSENT OF SCH OF JRNL DIR				
		REQ FOR REG				
383A	NP PROD MANAGEMENT			03.0 CR		
	PREREQ	JRNL 300				
1	10.00	M W F	COMM	1213	COMBS A	
		APPROVAL OF DIRECTOR, SCHOOL OF JRNL REQ				
		FOR REG				
2	01.00	M W F	COMM	1213	CROW WENDELL C	
		APPROVAL OF DIRECTOR, SCHOOL OF JRNL REQ				
		FOR REG				
3	02.00	M W F	COMM	1250	COMBS A	
		APPROVAL OF DIRECTOR, SCHOOL OF JRNL REQ				
		FOR REG				
383B	NP PROD MANAGEMENT			03.0 CR		
	PREREQ	JRNL 383A				
1	08.00	M W F	COMM	1248	CROW WENDELL C	
		APPROVAL OF DIRECTOR, SCHOOL OF JRNL REQ				
		FOR REG				
2	10.00	T	COMM	1213	BROWN GEORGE CURTIS	

		10.00-11.50	TH	COMM	1213	BROWN GEORGE CURTIS
		APPROVAL OF DIRECTOR, SCHOOL OF JOURNALISM				
		FOR REGISTRATION				
3		11.00	M W F	COMM	1248	CROW WENDELL C
		APPROVAL OF DIRECTOR, SCHOOL OF JOURNALISM				
		FOR REGISTRATION				
389		BASIC RES IN JOURNALISM 03.0 CR				
		PREREQ SENIOR STANDING				
1		10.00	M W F	COMM	1018	ATWOOD L ERWIN
		APPROVAL OF DIRECTOR, SCHOOL OF JOURNALISM				
		FOR REGISTRATION				
390		ADVANCED REPORTING 03.0 CR				
		PREREQ JRNL 303				
1		11.00	M W F	COMM	1250	LAWHORNE CLIFTON
		APPROVAL OF DIRECTOR, SCHOOL OF JOURNALISM				
		FOR REGISTRATION				
391		FEATURE WRITING 03.0 CR				
		PREREQ JRNL 303				
1		09.00	M W F	COMM	1250	MENDENHALL HARLAN
		APPROVAL OF DIRECTOR, SCHOOL OF JOURNALISM				
		FOR REGISTRATION				
393		PUBLICITY METHODS 03.0 CR				
1		02.00	M W F	AG	148	GAMBILL JOEL
		APPROVAL OF DIRECTOR, SCHOOL OF JOURNALISM				
		FOR REGISTRATION				
395		INTR-MASS COMM THEORY 03.0 CR				
		PREREQ SENIOR STANDING				
1		09.00	M W F	BAILEY	130	ATWOOD L ERWIN
		APPROVAL OF DIRECTOR, SCHOOL OF JOURNALISM				
		FOR REGISTRATION				
397		SPECIAL PUBLICATION 03.0 CR				
		PREREQ JRNL 369				
1		01.00	M W F	COMM	1250	FORD JAMES L C
		APPROVAL OF DIRECTOR, SCHOOL OF JOURNALISM				
		FOR REGISTRATION				
399		SENIOR SEMINAR 01.0 CR				
		PREREQ LAST QTR MAJORS				
1		01.00	T	COMM	1018	FRAZER MARY KING
		APPROVAL OF DIRECTOR, SCHOOL OF JOURNALISM				
		FOR REGISTRATION				
401		INTERNATIONAL JOURNALISM 03.0 CR				
		PREREQ SENIOR STANDING				
1		02.00	M W F	AG	188	CHU GODWIN
		APPROVAL OF DIRECTOR, SCHOOL OF JOURNALISM				
		FOR REGISTRATION				
421		SCHOOL PUBLICATIONS 04.0 CR				
1		01.00	MTWTH	COMM	2012	RICE W MANION
		APPROVAL OF DIRECTOR, SCHOOL OF JOURNALISM				
		FOR REGISTRATION				
433B		RES THEORY & DESIGN 04.0 CR				
		PREREQ JRNL 433A				
1		06.00-09.00 PM	W	AG	218	CHU GODWIN C
		03.00-04.50	TH	AG	218	CHU GODWIN C
		APPROVAL OF DIRECTOR, SCHOOL OF JOURNALISM				
		FOR REGISTRATION				
442		LAW OF JOURNALISM 03.0 CR				
		PREREQ SR STANDING -JOURNALISM MAJORS ONLY				
1		02.00	M W F	AG	170	STONECIPER HARRY W
		APPROVAL OF DIRECTOR, SCHOOL OF JOURNALISM				
		FOR REGISTRATION				
445		SPECIALIZED WRITING 04.0 CR				
		PREREQ CONSENT OF INSTR				
1		01.00	M W F	COMM	1022	GROTTA GERALD L
		APPROVAL OF DIRECTOR, SCHOOL OF JOURNALISM				
		FOR REGISTRATION				
449		PRACTICUM 02.0 TC 08.0 CR				
		PREREQ CONSENT OF DEPT				
1		06.30-08.00 PM	M W	COMM	1213	MENDENHALL HARLAN
		APPROVAL OF DIRECTOR, SCHOOL OF JOURNALISM				
		FOR REGISTRATION				

2	06.30-09.00 PM	T	COMM	1213	
	APPROVAL OF DIRECTOR, SCHOOL OF JRNAL REQ FOR REG				
450	MASS MEDIA MGT			03.0 CR	
	PREREQ JRNAL 383A, 370 & GSB 211A OR EQ				
	UIV CR CONSENT OF INST				
1	03.00-04.50	M W	COMM	1018	GROTTA GERALD L
	APPROVAL OF DIRECTOR, SCHOOL OF JRNAL REQ FOR REG				
479	ROLE OF ADV IN SOC			03.0 CR	
1	09.00-10.50	TH	WARREN	129	FRIEND DAVID
	APPROVAL OF DIRECTOR, SCHOOL OF JRNAL REQ FOR REG				
498	READINGS			01.0 TO 12.0 CR	
	PREREQ CONSENT OF INSTR				
1	TO BE ARRANGED				LAWHORNE
	APPROVAL OF DIRECTOR, SCHOOL OF JRNAL REQ FOR REG				
533	RESEARCH PROJ-JRNAL			01.0 TO 12.0 CR	
	PREREQ GRAD STANDING				
1	TO BE ARRANGED				BROWN GEORGE CURTIS
	APPROVAL OF DIRECTOR, SCHOOL OF JRNAL REQ FOR REG				
540	PHIL OF JOURNALISM			03.0 CR	
1	08.00-09.50	TH	H EC	122A	MOORE WILLIS
	APPROVAL OF DIRECTOR, SCHOOL OF JRNAL REQ FOR REG				
545	STUDIES IN JRNAL HIS			03.0 CR	
1	06.00-09.00 PM	T	WHAM	231	HART JIM ALLEE
	APPROVAL OF DIRECTOR, SCHOOL OF JRNAL REQ FOR REG				
591	TOPICAL SEM IN COMM			01.0 TO 12.0 CR	
	PREREQ GRADUATE STATUS				
1	TO BE ARRANGED				VAN TUBERGEN NORMAN
	APPROVAL OF DIRECTOR, SCHOOL OF JRNAL REQ FOR REG				
2	06.00-09.00 PM	TH	CL	326	LAWHORNE CLIFTON
	APPROVAL OF DIRECTOR, SCHOOL OF JRNAL REQ FOR REG				
595	GRADUATE SEMINAR			00.0 CR	
1	12.00	M	COMM	1006	BROWN GEORGE CURTIS
	APPROVAL OF DIRECTOR, SCHOOL OF JRNAL REQ FOR REG				
598	READINGS			01.0 TO 12.0 CR	
	PREREQ CONSENT OF INSTR				
1	TO BE ARRANGED				BROWN GEORGE C
	APPROVAL OF DIRECTOR, SCHOOL OF JRNAL REQ FOR REG				
2	TO BE ARRANGED				BROWN GEORGE C
	APPROVAL OF DIRECTOR, SCHOOL OF JRNAL REQ FOR REG				
599	THESIS			01.0 TO 08.0 CR	
1	TO BE ARRANGED				BROWN GEORGE CURTIS
	APPROVAL OF DIRECTOR, SCHOOL OF JRNAL REQ FOR REG				
600	DISSERTATION			01.0 TO 48.0 CR	
1	TO BE ARRANGED				BROWN GEORGE CURTIS
	APPROVAL OF DIRECTOR, SCHOOL OF JRNAL REQ FOR REG				

NOTE: With the exception of JRNAL 345, 346, and 370, admission to all JRNAL courses must be approved by the Director or his representative.

Liberal Arts and Sciences (LA S)

300	INDIV INTERDIS READ			01.0 TO 04.0 CR	
1	TO BE ARRANGED				
301	INDIV INTERDISC RES			01.0 TO 04.0 CR	
1	TO BE ARRANGED				
302	IND INTERDIS F STUD			01.0 TO 04.0 CR	
1	TO BE ARRANGED				

303 INTERDISCIP STUDIES 02.0 TO 04.0 CR
1 TO BE ARRANGED

Linguistics (LING)

100C ORAL ENG-FOREIGN ST 03.0 CR
1 01.00 MTWTHF AG 154 NARDIN MABELLE B

41CI UNCOM LANG-VIET NAM 05.0 CR
PREREQ GSD 210G,H,I OR EQUIV
1 10.00 MTWTHF AG 148 NGUYEN DINH HOA

420I ADV VIETNAMESE 04.0 CR
PREREQ LING 410 OR EQUIV
1 11.00 MT THF AG 148 NGUYEN DINH HOA

430 GRAMMATICAL STRUCT 04.0 CR
PREREQ LING 401A,B, OR EQUIV
1 TO BE ARRANGED

501 CONTRASTIVE LING 04.0 CR
PREREQ LING 401B
1 03.00 MT THF 0862 102 KATRANIDES
2 03.00 MT THF ABBOTT 129 GILBERT GLENN G

504 DIALECTOLOGY 04.0 CR
PREREQ LING 402A OR EQUIV
1 02.00 MT THF AG 218 GILBERT

505 GENERATIVE PHONOLOG 04.0 CR
PREREQ LING 405 & 408
1 01.00 M THF WHAM 212 SILVERSTEIN RAYMOND
01.00 T WHAM 329

508 ADVTRANSFORM SYN 04.0 CR
PREREQ LING 408
1 09.00 M F AG 170 KATRANIDES ARISTOTLE
09.00 T TH 0862 102
2 10.00 M AG 216 CARRELL PATRICIA L
10.00 T TH AG 218
10.00 F AG 222

530 HIST GRAM STRUCT 04.0 CR
PREREQ LING 506A
1 03.00 MT THF WARREN 129

572 PREP MAT IN EFL 03.0 CR
PREREQ LING 570, CR CONSENT OF INSTR
1 08.00 M THF LS II 430 REDDIN JAMES
08.00 T LS II 450

573 PRACT - MAT DEVEL 03.0 CR
PREREQ LING 572
1 TO BE ARRANGED

581C METH PRACT-ENGLISH 02.0 CR
PREREQ 571

597 READINGS IN LING 02.0 TO 12.0 CR
PREREQ LING 401B OR EQUIV
1 TO BE ARRANGED

599 THESIS 02.0 TO 09.0 CR
PREREQ M.A. CANDIDACY
1 TO BE ARRANGED

Management (MGT)

170 INTR TO BUS ADMIN 04.0 CR
PREREQ FRESHMEN AND SOPHOMORES ONLY
1 09.00 MTWTHF 0861 102 BEDWELL
2 07.00-09.30 PM T TH LAWSON 121

301 MGT & SUPERVISION 04.0 CR
PREREQ GSB 201C OR EQUIV, CR CONSENT
OF INSTR
1 09.00 MT THF PULL 118 PRICE

302 ADMIN COMM IN BUS 04.0 CR
PREREQ GSD 102,ACCT 250 OR 251A, OR
MGT 170 OR 340,OR EQUIV
1 04.00 MT THF WHAM 319 FOHR JOHN M

340	BUS-ORG AND MGT			04.0 CR		
	PREREQ	GSB 201B AND C, OR EQUIVALENT- JR STANDING OR CONSENT				
	1	12.00	MTWTHF	LS I	133	LIPP
	2	05.45-07.25	M W	LAWSON	151	
341	ORGANIZ BEHAVIOR I			04.0 CR		
	PREREQ	340, GSD 110 OR EQUIV OR CONSENT OF INSTR				
	1	08.00-09.50	W F	CL	109	LARSON
	2	03.00-04.50	M W	LS II	146	
345	INF SYST-COMP FUND			04.0 CR		
	PREREQ	MGT 340 OR FIN 320 OR MKT 301- ACCT 261, CS 202				
	1	08.00-09.50	T TH	CL	109	LIPP DAVID A
	2	03.00-04.50	T TH	0871	102	
351	METH OF QUAN ANAL			04.0 CR		
	1	10.00-11.50	M F	0871	102	PRICE
361	RESEARCH IN BUS ADM			04.0 CR		
	PREREQ	MGT 340, GSD 102, 103, GSD 110 OR EQUIV OR CONSENT				
	1	01.00-02.50	T TH	AG	116	BUSSOM
382	PERF STAND&METH IMP			04.0 CR		
	PREREQ	MGT 340 CR CONSENT OF INSTR				
	1	08.00-09.50	W F	LAWSON	101	VICARS WILLIAM M
385	PERSONNEL MGT			04.0 CR		
	PREREQ	MGT 340, GSD 110 OR EQUIVALENT , OR CONSENT OF INSTR				
	1	12.00-01.50	W F	0720	102	VICARS WILLIAM M
431	ORGANIZ BEHAVIOR II			04.0 CR		
	PREREQ	MGT 341 CR CONSENT OF INSTR				
	1	10.00-11.50	M W	0871	101	HUNT JAMES G
440	THE MGT PROCESS			04.0 CR		
	PREREQ	RESTRICTED TO GRADS WHO HAVE NOT TAKEN 340 OR EQUIV				
	1	05.00-07.00	T	CL	25	
452	BUS OPERATIONS ANAL			04.0 CR		
	PREREQ	MGT 340, 351 OR MATH 150A OR EQUIV				
	1	10.00-11.50	T TH	LS II	450	LAUGHHUNN
456	MGT INFORMATION SYS			04.0 CR		
	PREREQ	MGT 340, 345, 452				
	1	10.00-11.50	T TH	CL	109	BUSSOM ROBERT S
474	MGT RESP IN SOCIETY			04.0 CR		
	PREREQ	MGT 340, SR STANDING OR CONSENT OF INSTR				
	1	02.00-03.50	T TH	PULL	39	SHERMAN
479	PROBS BUS AND ECON			04.0 CR		
	PREREQ	340, ECON 215, 308 OR 408 OR EQUIV, MKTG 301 OR EQ.				
	1	10.00-11.50	T TH	0871	102	SANDERS RONALD L
480	REC PROB-LABOR LAW			04.0 CR		
	PREREQ	FIN 371 OR ECON 310 OR CONSENT OF INSTR				
	1	03.00-04.50	W	0871	102	WATERS GOLA
		03.00-04.50	F	CL	109	
481	ADMINISTRATIVE POL			04.0 CR		
	PREREQ	MGT 340, FIN 320, MKTG 301 OR EQUIV, & SR STANDING				
	1	08.00-09.50	T TH	COMM	1022	SHERMAN
	2	10.00-11.50	W	0871	102	LARSON
		10.00-11.50	F	CL	109	
	3	12.00-01.50	M W	PULL	118	OSBORN
	4	02.00-03.50	M W	CL	109	
485	PROBS PERS MGT			04.0 CR		
	PREREQ	MGT 385, ECON 308 OR 408, MGT 361				
	1	10.00-11.50	M W	CL	109	
499	SPEC TOPICS IN MGT			01.0 TO 08.0 CR		
	PREREQ	16 HRS IN BUSINESS & CONSENT OF DEPT CHAIRMAN				
	1	TO BE ARRANGED				

Marketing (MKTG)

301	MKTG FUNDAMENTALS			04.0	CR		
	PREREQ	ECON 214, ACCT 251A					
1	09.00	MTWTH	AG	116		MOORE JAMES R	
2	10.00	MTWTH	CL	24		ADAMS KENDALL ALFRED	
3	11.00	MTWTH	CL	328		MCORE JAMES R	
4	01.00	MTWTH	0862	102		TIMMERMAN MICHAEL F	
5	02.00	MTWTH	AG	144		ADAMS KENDALL	
6	03.00-04.50	M W	PULL	118		ANDERSEN R CLIFTON	
7	03.00-04.50	T TH	CL	328		ROSENBERGER CHAS E	
335	INTERNATIONAL MKTG			04.0	CR		
	PREREQ	MKTG 301					
1	10.00-11.50	M W	0875	101		POWELL ANDREW F	
341	TRANSPORTATION			04.0	CR		
	PREREQ	MKTG 301, ECON 215					
1	08.00-09.50	M	CL	109		SMITH JAY	
	08.00-09.50	W	CL	326			
2	10.00-11.50	M W	0720	107		SMITH JAY A	
363	PROMOTIONAL CONCEPT			04.0	CR		
	PREREQ	MKTG 301					
1	09.00	MTWTH	0861	101		TIMMERMAN MICHAEL F	
2	11.00	MTWTH	AG	224		TIMMERMAN MICHAEL	
3	02.00-03.50	T TH	CL	109		DCMMERMUTH WM	
390	MKTG RES & ANAL			04.0	CR		
	PREREQ	MKTG 301, ONE COURSE IN STATISTICS					
1	08.00	MTWTH	CL	24		DECKER RONALD L	
2	10.00	MTWTH	FELTS	130		DECKER RONALD L	
3	01.00-02.50	T TH	CL	326		LEGGATT JACK	
401	PROB IN RETAILING			04.0	CR		
	PREREQ	MKTG 363					
1	10.00-11.50	T TH	TECH A	220		JAMES DONALD L	
2	03.00-04.50	T TH	AG	148		JAMES DONALD L	
438	SALES MANAGEMENT			04.0	CR		
	PREREQ	MKTG 363					
1	01.00-02.50	M W	0875	101		MOORE JAMES	
450	INRO TO MGR MKTG			04.0	CR		
	PREREQ	RESTRICTED TO MBA STUDENTS TO BE ARRANGED					
452	PHYSICAL DIST MGT			04.0	CR		
	PREREQ	MKTG 301, ECON 215					
1	03.00-04.50	M W	CL	326		SMITH JAY A	
463	ADVERTISING MANAG			04.0	CR		
	PREREQ	MKTG 363, MKTG 390					
1	10.00-11.50	T TH	AG	170		DCMMERMUTH WILLIAM P	
493	MARKETING POLICIES			04.0	CR		
	PREREQ	ACCT 261, MKTG 363, 390, PLUS 4HRS IN MKTG, SENIOR					
1	10.00-11.50	T F	CL	326		PERRY DONALD	
2	01.00-02.50	T F	CL	25		PERRY DONALD L	

Mathematics (MATH)

108	BASIC TRANS MATH			03.0	CR		
	PREREQ	GSC 107					
1	08.00	T TH S	TECH D	131			
2	09.00	T TH S	NKRS C	218			
3	10.00	T F	TECH A	410			
	10.00	W	NKRS C	218			
4	11.00	M W F	TECH A	420			
5	01.00	M	TECH A	420			
	01.00	T TH	TECH A	410			
6	02.00	T THF	TECH A	410			
7	03.00	TW F	BROWN	130			
8	04.00	M W F	TECH A	210			
9	07.35-09.00 PM	T TH	NKRS C	116			
111A	CCL ALGEBRA TRIG			05.0	CR		
	PREREQ	GSD 106 OR HS EQUIV					
1	08.00	MTWTHF	TECH A	410			
2	08.00	MTWTHF	NKRS A	160			

3	09.00	MTWTHF	NKRS A	160	
4	10.00	MTWTHF	BROWN	130	
5	12.00	MTWTHF	BROWN	130	
6	12.00	MTWTHF	TECH A	220	
7	01.00	MTWTHF	NKRS A	160	
8	02.00	MTWTHF	NKRS C	218	
9	03.00	MTWTHF	TECH A	210	
10	06.00-07.25 PM	M WTH	NKRS A	156	
11	07.35-09.00 PM	M WTH	NKRS A	156	
111B	COL ALGEBRA TRIG			05.0	CR
	PREREQ	MATH 111A OR MATH	108		
1	08.00	MTWTHF	TECH A	320	
2	08.00	MTWTHF	TECH A	420	
3	09.00	MTWTHF	TECH A	408	
4	09.00	MTWTHF	BROWN	130	
5	10.00	MTWTHF	NKRS C	118	
6	11.00	MTWTHF	TECH A	308	
7	11.00	MTWTHF	BROWN	130	
8	12.00	MTWTHF	NKRS C	118	
9	01.00	MTWTHF	NKRS A	156	
10	02.00	MTWTHF	BROWN	130	
11	02.00	MTWTHF	NKRS A	156	
12	03.00	MTWTHF	TECH A	322	
13	03.00	MTWTHF	NKRS C	118	
14	06.00-07.25 PM	M WTH	TECH A	308	
15	07.35-09.00 PM	M WTH	TECH A	308	
140A	SHORT CRSE-CALCULUS			03.0	CR
	PREREQ	MATH 111A			
1	08.00	T	TECH A	222	
	08.00	W F	TECH A	220	
2	09.00	T	TECH A	220	
	09.00	W F	TECH A	210	
3	11.00	T THF	TECH A	320	
4	02.00	T THF	TECH A	422	
5	03.00	T THF	TECH A	408	
6	04.00	M W F	TECH A	222	
	06.00-07.25 PM	T TH	TECH D	131	
140B	SHORT CRSE CALCULUS			03.0	CR
	PREREQ	MATH 140A			
1	08.00	T THF	NKRS A	156	
2	11.00	MT TH	NKRS A	156	
3	11.00	T THF	NKRS C	218	
4	01.00	MT TH	TECH A	320	
5	04.00	M W F	TECH A	220	
6	07.35-09.00 PM	T TH	TECH A	310	
150A	ELEM CALC-ANAL GEOM			05.0	CR
	PREREQ	MATH 111B			
1	08.00	MTWTHF	BROWN	130	
2	09.00	MTWTHF	TECH A	322	
3	10.00	MTWTHF	NKRS A	160	
4	11.00	MTWTHF	TECH A	222	
5	12.00	MTWTHF	TECH D	131	
6	01.00	MTWTHF	TECH A	220	
7	02.00	MTWTHF	TECH A	420	
8	03.00	MTWTHF	TECH A	320	
9	06.00-07.25 PM	M WTH	TECH A	222	
10	07.35-09.00 PM	M WTH	TECH A	222	
150B	ELEM CALC-ANAL GEOM			05.0	CR
	PREREQ	MATH 150A			
1	08.00	MTWTHF	TECH A	210	REHMER KARL O
2	09.00	MTWTHF	NKRS A	156	
3	11.00	MTWTHF	TECH A	310	
4	12.00	MTWTHF	NKRS C	218	
5	02.00	MTWTHF	TECH A	220	
6	03.00	MTWTHF	TECH A	220	
7	06.00-07.25 PM	M WTH	TECH A	220	
221	INTRO LINEAR ALGEBR			03.0	CR
	PREREQ	150B			
1	10.00	M WTH	0861	102	
2	03.00	T THF	TECH D	131	

252A	INTER CALC-ANLY GEC		04.0 CR
	PREREQ	150B OR 159B	
1	09.00	M WTHF	TECH A 220
2	01.00	TWTHF	TECH A 420
3	02.00	M WTHF	TECH A 210
252B	INTER CALC-ANLY GEU		03.0 CR
	PREREQ	252A	
1	08.00	MT TH	TECH A 220
2	12.00	MT TH	NKRS A 160
3	04.00	M W F	TECH A 320
259A	INTER-CALCULUS-HON		06.0 CR
	PREREQ	MATH 150B OR 159B AND CONSENT OF DEPT	
1	01.00	TWTHF	TECH A 222
301	FUNDAMENTAL CONCEPT		03.0 CR
	PREREQ	MATH 150B	
1	09.00	M W F	TECH A 122
2	11.00	T THF	TECH A 410
3	01.00	M W F	TECH A 208
4	03.00	MT TH	TECH A 308
305B	MATH PHYS SCIENCES		03.0 CR
	PREREQ	MATH 305A	
1	10.00	T F	TECH A 222
	10.00	W	TECH A 210
2	12.00	M W F	TECH A 322
310	TEACHING ELEM MATH		04.0 CR
	PREREQ	GSD 107	
1	08.00	MTWTH	WHAM 202
2	11.00	MT TH	WHAM 321
	11.00	W	WHAM 210
3	02.00	MTWTH	WHAM 202
4	04.00	MTWTH	WHAM 203
5	05.45-07.25	M W	TECH A 310
311	TEACH SEC MATH /P/		03.0 CR
	PREREQ	MATH 301, 319, AND 335A	
1	10.00	M W F	TECH A 420
319	INTR-ABSTRACT ALG		03.0 CR
	PREREQ	MATH 301 OR CONSENT OF DEPT	
1	01.00	M W F	NKRS C 218
2	04.00	M W F	NKRS A 156
321	ELEM MATRIX ALGEBRA		03.0 CR
	PREREQ	MATH 140A OR 150A	
1	10.00	T THF	TECH A 422
2	11.00	M W F	TECH A 220
3	02.00	M W F	TECH A 308
4	03.00	M W F	TECH A 310
325	INTRO-NUMBER THEORY		03.0 CR
	PREREQ	MATH 301 OR CONSENT OF DEPT	
1	10.00	M W F	0861 101
335B	CONCEPTS OF GEOM		03.0 CR
	PREREQ	MATH 335A	
1	09.00	MT TH	TECH A 210
352	INTRO TO ANALYSIS		03.0 CR
	PREREQ	MATH 301 OR CONSENT OF DEPT	
1	12.00	MT TH	TECH A 422
395	READINGS IN MATH		02.0 TO 12.0 CR
	PREREQ	4.0 GPA IN MAJ & CONSENT OF CHAIRMAN	
1	TO BE ARRANGED		
400	HISTORY OF MATH		03.0 CR
	PREREQ	MATH 301 OR CONSENT OF INSTR	
1	11.00	M W F	NKRS C 118
401	SET THEORY		03.0 CR
	PREREQ	301 CR CONSENT OF INSTR	
1	01.00	M W F	NKRS C 118
410C	STAT ANALYSIS		04.0 CR
	PREREQ	410B	
1	12.00	F	NKRS A 160
	12.00	TWTH	NKRS A 278

410D	STAT ANALYSIS			04.0 CR	
	PREREQ	410B			
1	10.00		MT THF	TECH A 210	
419B	ALGEBRAIC STRUCTURE			03.0 CR	
	PREREQ	MATH 419A			
1	02.00		M W F	NKRS A 258	
421B	LINEAR ALGEBRA			03.0 CR	
	PREREQ	MATH 421A			
1	09.00		M W F	TECH A 320	
425	THEORY OF NUMBERS			03.0 CR	
	PREREQ	MATH 325 OR CONSENT OF INSTR			
1	03.00		M W	NKRS A 278	
	03.00		F	NKRS C 218	
429	AP BOOLEAN ALGEBRA			03.0 CR	
	PREREQ	MATH 428			
1	03.00		M W F	TECH A 422	
	CROSSLISTED WITH CS 445				
430	PROJECTIVE GEOMETRY			04.0 CR	
	PREREQ	252A, 301 OR CONSENT OF INSTR			
1	10.00		M W F	TECH A 120	
	10.00		TH	NKRS A 258	
452C	ADVANCED CALCULUS			03.0 CR	
	PREREQ	MATH 452B			
1	09.00		MT THF	NKRS A 258	
455C	ADV MATH-PHYS SCI			03.0 CR	
	PREREQ	305B OR CONSENT OF INSTR			
1	12.00		T TH	NKRS A 358	
	12.00		F	NKRS A 278	
460	MODERN GEOMETRY			04.0 CR	
1	03.00		M W	NKRS A 358	
	03.00		THF	NKRS A 278	
472	INTRO MATH PROGRAM			03.0 CR	
	PREREQ	MATH 421A			
1	01.00		M W F	NKRS A 458	
	CROSSLISTED WITH CS 472				
480C	PROBABILITY			03.0 CR	
	PREREQ	MATH 480B			
1	01.00		M WTH	TECH B 20	PAINÉ THOMAS
483C	INTRO MATH STAT			03.0 CR	
	PREREQ	MATH 483B			
1	04.00		M W F	TECH A 208	PANCHAPAKESAN S
495	SPECIAL TOPICS		01.0 TO 10.0	CR	
	PREREQ	CONSENT OF DEPT			
1	TO BE ARRANGED				
501C	REAL ANALYSIS			03.0 CR	
	PREREQ	MATH 501B			
1	01.00		T THF	TECH A 122	KIRK RONALD
502	ADV TOP ORD DIF EQ		03.0 TO 18.0	CR	
	PREREQ	CONSENT OF INSTRUCTOR			
1	08.00		M W F	NKRS A 358	
505C	TH ORDIN DIFF EQUAT			03.0 CR	
	PREREQ	MATH 505B			
1	09.00		M W F	TECH B 20	HOOKEE JOHN
510C	MATHEMATICAL LOGIC			03.0 CR	
	PREREQ	510B			
1	12.00		M W F	TECH B 20	
520C	MODERN ALGEBRA			03.0 CR	
	PREREQ	MATH 520B			
1	02.00		T THF	NKRS A 358	MOCRE ROBERT
522	ADV TOPICS-ALGEBRA		03.0 TO 18.0	CR	
	PREREQ	MATH 520B			
1	01.00-02.50		M W	NKRS A 358	
529	TH OF COMPUTABILITY			03.0 CR	
	PREREQ	CS 451			
1	04.00		M W F	NKRS C 410	
	CROSSLISTED WITH CS 557				
530C	GENERAL TOPOLOGY			03.0 CR	
	PREREQ	530B			
1	03.00		T THF	NKRS A 358	HUNSAKER WORTHEN N

532	ADV TOPICS TOPOLOGY	03.0	TC	18.0	CR	
	PREREQ MATH 530B					
1	02.00-03.50	M W	TECH B	20		
536	DIFFERENTIAL GEOM			03.0	CR	
	PREREQ MATH 452C					
1	09.00	M W F	NKRS A	358		
550D	SEM IN PROB & STAT	01.0	TC	10.0	CR	
	PREREQ CONSENT OF INSTR					
1	TO BE ARRANGED					
550E	SEM IN MATH EDUC	01.0	TC	10.0	CR	
	PREREQ CONSENT OF INSTR					
1	11.00	T	NKRS A	358		
2	11.00	TH	NKRS A	358		
552	ADV TOPICS-ANALYSIS	03.0	TC	18.0	CR	
	PREREQ CONSENT OF DEPT					
1	09.00-10.50	T TH	NKRS A	358		
555C	COMPLEX ANALYSIS			03.0	CR	
	PREREQ MATH 555B					
1	11.00	M W F	NKRS A	358		KOCH CHARLES
560B	CALC OF VARIATIONS			03.0	CR	
	PREREQ MATH 560A					
1	12.00	M W F	NKRS A	358		KAMMLER DAVID
581C	ADV PROB THEORY			03.0	CR	
	PREREQ 581B					
1	10.00	M W F	NKRS A	358		SKALSKY M
595A	SP PROJ ALGEBRA	01.0	TC	10.0	CR	
	PREREQ CONSENT OF INSTR					
1	TO BE ARRANGED					
595B	SP PROJ GEOMETRY	01.0	TC	10.0	CR	
	PREREQ CONSENT OF INSTR					
1	TO BE ARRANGED					
595C	SP PROJ ANALYSIS	01.0	TC	10.0	CR	
	PREREQ CONSENT OF INSTR					
1	TO BE ARRANGED					
595D	SP PROJ PROB & STAT	01.0	TC	10.0	CR	
	PREREQ CONSENT OF INSTR					
1	TO BE ARRANGED					
595E	SP PROJ MATH EDUC	01.0	TC	10.0	CR	
	PREREQ CONSENT OF INSTR					
1	TO BE ARRANGED					
595F	SP PROJ LOGIC & FOU	01.0	TC	10.0	CR	
	PREREQ CONSENT OF INSTR					
1	TO BE ARRANGED					
595G	SP PROJ TOPOLOGY	01.0	TC	10.0	CR	
	PREREQ CONSENT OF INSTR					
1	TO BE ARRANGED					
595H	SP PROJ AP MATH	01.0	TC	10.0	CR	
	PREREQ CONSENT OF INSTR					
1	TO BE ARRANGED					
595I	SP PROJ DIF EQUAT	01.0	TC	10.0	CR	
	PREREQ CONSENT OF INSTR					
1	TO BE ARRANGED					
595J	SP PROJ NUMBER THEO	01.0	TC	10.0	CR	
	PREREQ CONSENT OF INSTR					
1	TO BE ARRANGED					
599	THESIS	01.0	TC	09.0	CR	
1	TO BE ARRANGED					
600	DISSERTATION	01.0	TC	48.0	CR	
1	TO BE ARRANGED					

Microbiology (MICR)

302	GENERAL MICRO			05.0	CR	
	PREREQ 301					
1	08.00	M W F	TECH A	111		MCCLARY DAN D
	09.00		LS I	6		
	09.00-10.50	M W	LS I	6		
2	08.00	M W F	TECH A	111		MCCLARY DAN D
	11.00-12.50	M W	LS I	6		
	01.00		LS I	6		

3	08.00	M W F	TECH A	111	MCCLARY DAN O
	01.00-02.50	M W	LS I	6	
	02.00	F	LS I	6	
4	08.00	M W F	TECH A	111	MCCLARY DAN O
	03.00-04.50	M W	LS I	6	
	03.00	F	LS I	6	
5	08.00	M W F	TECH A	111	MCCLARY DAN O
	06.00-07.50 PM	M W	LS I	6	
	10.00	F	LS I	6	
390	UNDERGRAD RES PART		02.0 TO 05.0 CR		
	PREREQ 4.00 GPA IN MICR AND CONSENT OF DEPARTMENT				
1	TO BE ARRANGED				
441	VIROLOGY LECTURE		03.0 CR		
	PREREQ MICR 302				
1	09.00	MTWTH	LS II	146	SHECHMEISTER ISAAC L
442	VIROLOGY LABORATORY		03.0 CR		
	PREREQ PREVICUS CR CONCURRENT ENROLLMENT IN MICR 441-3				
1	01.00-03.50	T TH	LS II	113	
500	SEMINAR		01.0 CR		
	PREREQ CONSENT OF INSTRUCTOR				
1	04.00-06.00	MTWTHF	LS II	130	
2	04.00-06.00	F	LS I	16	
504	METH OF MICRO RES		05.0 CR		
1	11.00	TWTHF	LS II	130	CGUR MAURICE
511	RESEARCH		01.0 TO 15.0 CR		
	PREREQ CONSENT OF INSTRUCTOR				
1	12.00	MTWTHF	LS II	130	
528	READINGS IN MICRO		01.0 TO 10.0 CR		
	PREREQ CONSENT OF INSTRUCTOR				
1	TO BE ARRANGED				
542	MOLECULAR VIROLOGY		03.0 CR		
	PREREQ MICR 541				
1	08.00	MTW	LS II	130	ROUHANDEH HASSAN
543	MOLECULAR VIR LAB		03.0 CR		
	PREREQ MICR 541				
1	TO BE ARRANGED				
599	THESIS		03.0 TO 09.0 CR		
	PREREQ CONSENT OF INSTRUCTOR				
1	TO BE ARRANGED				
600	DISSERTATION		03.0 TO 48.0 CR		
	PREREQ CONSENT OF INSTRUCTOR				
1	TO BE ARRANGED				

Music (MUS)

001B	SYMPHONIC BAND		01.0 CR		
	PREREQ CONSENT OF INSTRUCTOR				
1	03.00-04.30	T TH	ALTG	114	KOENIGSTEIN NICHOLAS
001C	STAGE BAND		01.0 CR		
	PREREQ AUDITION				
1	05.30-07.00	W	ALTG	114	FRANKLIN
2	07.00-09.00 PM	W	ALTG	114	FRANKLIN
3	07.00-09.00 PM	TH	ALTG	114	STIMAN HAROLD E
001D	LABORATORY BAND		01.0 CR		
	PREREQ CONSENT OF INSTRUCTOR				
1	07.00-09.00 PM	M	ALTG	114	HANES MICHAEL D
001E	WIND ENSEMBLE		01.0 CR		
	PREREQ AUDITION				
1	03.00-04.30	M W	ALTG	114	SIENER MELVIN L
002A	UNIVERSITY CHOIR		01.0 CR		
	PREREQ CONSENT OF INSTRUCTOR				
1	04.00-05.30	T TH	ALTG	115	KINGSBURY ROBERT W
002B	UNIVERSITY SINGERS		01.0 CR		
	PREREQ CONSENT OF INSTRUCTOR				
1	07.30-09.45 PM	M	H EC	140B	KINGSBURY ROBERT W
	CLASS ALSO MEETS IN ALTG 115, 116				
002C	MALE GLEE CLUB		01.0 CR		
	PREREQ CONSENT OF INSTRUCTOR				
1	08.00-09.30 PM	T TH	ALTG	115	KINGSBURY ROBERT W

002D	WOMEN-CHORAL ENSEM				01.0 CR			
	PREREQ	AUCITION						
1	03.00		M W	ALTG	115	TAYLOR CHARLES C		
	03.00			F ALTG	116	TAYLOR CHARLES C		
002E	ANGEL FLT ANGELAIRE				01.0 CR			
	PREREQ	MEMBERSHIP IN S.I.U. ANGEL FLIGHT						
1	07.30-09.00 PM		T TH	ALTG	248	HANSON BETH		
003A	UNIVERSITY ORCHESTR				01.0 CR			
	PREREQ	CONSENT OF INSTRUCTOR						
1	07.00-09.45 PM		T	ALTG	114	STROUD JAMES H		
003B	CHAMBER ORCHESTRA				01.0 CR			
	PREREQ	AUDITION						
1	03.00-05.00		F	ALTG	114	STRAWN RICHARD G		
010A	CLASS APP-STRINGS				01.0 CR			
	PREREQ	CONC, SEC CONC MUS, ELED, EARLY CHILDHOOD, OR CONS INST						
1	09.00		T TH	0555	7	PGULOS HELEN E		
	VN							
2	09.00		T TH	ALTG	114	STROUD JAMES H		
	LOW STR							
010B	CLASS APP-WOODWINDS				01.0 CR			
	PREREQ	CONC, SEC CONC MUS, ELED, EARLY CHILDHOOD, OR CONS INST						
1	10.00		T TH	0555	205	RESNICK ROBERT S		
	FLUTE							
2	10.00		T TH	0555	7	HUSSEY GEORGE A		
	OBOE-BN							
3	10.00		T TH	ALTG	301	INTRAVAIA LAWRENCE J		
	CLAR-SAX							
4	10.00		T TH	ALTG	301			
010C	CLASS APP-BRASS				01.0 CR			
	PREREQ	CONC, SEC CONC MUS, ELED, EARLY CHILDHOOD, OR CONS INST						
1	11.00		T TH	ALTG	114	STIMAN		
	LOW BRASS							
2	11.00		T TH	0555	7	KOENIGSTEIN		
	MIXED							
010D	CLASS APP-PERCUSS				01.0 CR			
	PREREQ	CONC, SEC CONC MUS, ELED, EARLY CHILDHOOD, OR CONS INST						
1	08.00		T TH	ALTG	114	HANES MICHAEL D		
010E	CLASS APP-PIANO				01.0 CR			
	PREREQ	CONC, SEC CONC MUS, ELED, EARLY CHILDHOOD, OR CONS INST						
1	09.00		T F	0555	201	FRAZEE MARJORIE A		
	KP1							
2	09.00		M W	0555	201	FRAZEE MARJORIE A		
	KP3							
3	10.00		T F	0555	201	FRAZEE MARJORIE A		
	KP2							
4	11.00		M W	ALTG	301	HARTLINE		
	MM3							
5	11.00		T F	ALTG	301	HARTLINE		
	MM4							
6	12.00		M W	ALTG	301	HARTLINE		
	MM3							
7	12.00		T F	ALTG	301	HARTLINE		
	MM2							
8	01.00		M W	ALTG	301	HARTLINE		
	MM1							
9	01.00		T F	ALTG	301	HARTLINE		
	MM5							
10	02.00		M W	ALTG	301	HARTLINE		
	MM6							
11	02.00		T F	ALTG	301	HARTLINE		
	MM1							
12	03.00		M W	0555	201	FRAZEE MARJORIE A		
	KP3							

13	03.00	T F	0555	201	FRAZEE MARJORIE A
	KP2				
010F	CLASS APP-VOICE			01.0 CR	
	PREREQ	CONC, SEC CONC MUS, ELED, EARLY CHILDHOOD, CR CONS INST			
1	01.00	T TH	0555	7	KAGEFF BURT KEITH
	MM1				
2	01.00	W F	0555	7	KAGEFF BURT KEITH
	MM2				
3	01.00	W F	ALTG	115	PRESSLEY
	MM3				
010G	CLASS APP-GUITAR			01.0 CR	
	PREREQ	CONC, SEC CONC MUS, ELED, EARLY CHILDHOOD, CR COND INST			
1	12.00	T TH	0555	7	BLACKWELL
	ABOVE SECTION RESTR TO CONSENT OF FINE ARTS ADVIS				
2	12.00	W F	0555	7	BLACKWELL
	ABOVE SECTION RESTR TO CONSENT OF FINE ARTS ADVIS				
3	02.00	T TH	0555	7	BLACKWELL
	ABOVE SECTION RESTR TO CONSENT OF FINE ARTS ADVIS				
105B	THEORY OF MUSIC			04.0 CR	
	PREREQ	MUS 105A			
1	09.00	MTWTHF	ALTG	248	HUSSEY GEORGE A
105C	THEORY OF MUSIC			04.0 CR	
	PREREQ	MUS 105B			
1	08.00	MTWTHF	ALTG	106	BATEMAN MARY ANN
2	08.00	MTWTHF	ALTG	116	BARRUS CLYN D
3	09.00	MTWTHF	ALTG	106	WERNER WARREN KENT
4	09.00	MTWTHF	ALTG	116	GRIZZELL
106	SURVEY OF MUS LIT			03.0 CR	
	PREREQ	MAJOR/MINOR IN MUSIC			
1	01.00	M W F	ALTG	116	FLOYD SAMUEL
140A	PRIV APP MUS-VIOLIN		01.0 TC	04.0 CR	
	PREREQ	MUS CONC OR SECONDARY CONC OR CONSENT OF MUS FACULTY			
1	TO BE ARRANGED				POULOS HELEN E
	10.00	M	ALTG	106	POULOS HELEN E
2	TO BE ARRANGED				STRAWN RICHARD G
	10.00	M	ALTG	106	STRAWN RICHARD G
140B	PRIV APP MUS-VIOLA		01.0 TC	04.0 CR	
	PREREQ	MUS CONC OR SECONDARY CONC OR CONSENT OF MUS FACULTY			
1	TO BE ARRANGED				BARRUS CLYN D
	10.00	M	ALTG	106	BARRUS CLYN D
140C	PRIV APP MUS-CELLO		01.0 TC	04.0 CR	
	PREREQ	MUS CONC OR SECONDARY CONC OR CONSENT OF MUS FACULTY			
1	TO BE ARRANGED				STROUD JAMES H
	10.00	M	ALTG	106	STROUD JAMES H
140D	PRIV APP MUS - BASS		01.0 TC	04.0 CR	
	PREREQ	MUS CONC OR SECONDARY CONC OR CONSENT OF MUS FACULTY			
1	TO BE ARRANGED				BRANCH LONDON G
	10.00	M	ALTG	106	BRANCH LONDON G
140E	PRIV APP MUS-FLUTE		01.0 TC	04.0 CR	
	PREREQ	MUS CONC OR SECONDARY CONC OR CONSENT OF MUS FACULTY			
1	TO BE ARRANGED				BOTTJE
	10.00	M	0555	7	UNDERWOOD
2	TO BE ARRANGED				RESNICK
	10.00	M	0555	7	RESNICK
140F	PRIV APP MUS-OBOE		01.0 TC	04.0 CR	
	PREREQ	MUS CONC OR SECONDARY CONC OR CONSENT OF MUS FACULTY			
1	TO BE ARRANGED				HUSSEY GEORGE A
	10.00	M	0555	7	HUSSEY GEORGE A

140G	PRIV APP	MUS-CLAR	01.0 TC 04.0 CR			
	PREREQ	MUS CCNC OR SECCNDARY CCNC OR				
		CONSENT OF MUS FACULTY				
1	TO BE	ARRANGED				RESNICK ROBERT S
	10.00		M	0555	7	RESNICK ROBERT S
2	TO BE	ARRANGED				UNDERWOOD
	10.00		M	0555	7	INTRAVAIA
3	TO BE	ARRANGED				
	10.00		M	0555	7	
140H	PRIV APP	MUS-BASSCN	01.0 TC 04.0 CR			
	PREREQ	MUS CCNC OR SECCNDARY CCNC OR				
		CONSENT OF MUS FACULTY				
1	TO BE	ARRANGED				INTRAVAIA LAWRENCE J
	10.00		M	0555	7	INTRAVAIA LAWRENCE J
140I	PRIV APP	MUS-SAX	01.0 TC 04.0 CR			
	PREREQ	MUS CCNC OR SECCNDARY CCNC OR				
		CONSENT OF MUS FACULTY				
1	TO BE	ARRANGED				HUSSEY GEORGE A
	10.00		M	0555	7	HUSSEY GEORGE A
2	TO BE	ARRANGED				INTRAVAIA LAWRENCE J
	10.00		M	0555	7	INTRAVAIA LAWRENCE J
140J	PRIV APP	MUS-PERCUS	01.0 TC 04.0 CR			
	PREREQ	MUS CCNC OR SECCNDARY CCNC OR				
		CONSENT OF MUS FACULTY				
1	TO BE	ARRANGED				HANES MICHAEL D
	10.00		M	ALTG	114	HANES MICHAEL D
140K	PRIV APP	MUS-PIANC	01.0 TC 04.0 CR			
	PREREQ	MUS CCNC OR SECCNDARY CCNC OR				
		CONSENT OF MUS FACULTY				
1	TO BE	ARRANGED				BARWICK
	10.00		M	0555	101	
2	TO BE	ARRANGED				FRAZEE
	10.00		M	0555	101	
3	TO BE	ARRANGED				GRIZZELL
	10.00		M	0555	101	
4	TO BE	ARRANGED				WERNER WARREN KENT
	10.00		M	0555	101	WERNER WARREN KENT
5	TO BE	ARRANGED				
	10.00		M	0555	101	
140L	PRIV APP	MUS-F HORN	01.0 TC 04.0 CR			
	PREREQ	MUS CCNC OR SECCNDARY CCNC OR				
		CONSENT OF MUS FACULTY				
1	TO BE	ARRANGED				NADAF GEORGE
	10.00		M	ALTG	116	NADAF GEORGE
140M	PRIV APP	MUS-TRUMP	01.0 TC 04.0 CR			
	PREREQ	MUS CCNC OR SECCNDARY CCNC OR				
		CONSENT OF MUS FACULTY				
1	TO BE	ARRANGED				LEMASTERS DONALD D
	10.00		M	ALTG	116	LEMASTERS DONALD D
2	TO BE	ARRANGED				CLSSON PHILLIP H
	10.00		M	ALTG	116	CLSSON PHILLIP H
3	TO BE	ARRANGED				FRANKLIN
	10.00		M	ALTG	116	
140N	PRIV APP	MUS-TRBONE	01.0 TC 04.0 CR			
	PREREQ	MUS CCNC OR SECCNDARY CCNC OR				
		CONSENT OF MUS FACULTY				
1	TO BE	ARRANGED				STIMAN HAROLD E
	10.00		M	ALTG	116	STIMAN HAROLD E
140O	PRIV APP	MUS-TUBA	01.0 TC 04.0 CR			
	PREREQ	MUS CCNC OR SECCNDARY CCNC OR				
		CONSENT OF MUS FACULTY				
1	TO BE	ARRANGED				STIMAN HAROLD E
	10.00		M	ALTG	116	STIMAN HAROLD E
140P	PRIV APP	MUS-BATONE	01.0 TC 04.0 CR			
	PREREQ	MUS CCNC OR SECCNDARY CCNC OR				
		CONSENT OF MUS FACULTY				
1	TO BE	ARRANGED				STIMAN HAROLD E
	10.00		M	ALTG	116	STIMAN HAROLD E
140Q	PRIV APP	MUS-VOICE	01.0 TC 04.0 CR			
	PREREQ	MUS CCNC OR SECCNDARY CCNC OR				
		CONSENT OF MUS FACULTY				

1	TO BE ARRANGED					KAGEFF BURT KEITH
	10.00	M	ALTG	115		KAGEFF BURT KEITH
2	TO BE ARRANGED					PRESSLEY
	10.00	M	ALTG	115		
3	TO BE ARRANGED					LAWRENCE MARJORIE
	10.00	M	ALTG	115		LAWRENCE MARJORIE
4	TO BE ARRANGED					WALLACE MARY ELAINE
	10.00	M	ALTG	115		WALLACE MARY ELAINE
5	TO BE ARRANGED					
140R	PRIV APP MUS-ORGAN			01.0 TC 04.0 CR		
	PREREQ MUS CONC OR SECONDARY CONC OR					
	CCNSENT OF MUS FACULTY					
1	TO BE ARRANGED					BATEMAN MARY ANN
	10.00	M	SHRY	1		BATEMAN MARY ANN
140S	PRIV APP MUS-HARPCH			01.0 TC 04.0 CR		
	PREREQ MUS CONC OR SECONDARY CONC OR					
	CONSENT OF MUS FACULTY					
1	TO BE ARRANGED					OLDFIELD WILLARD A
	10.00	M	0555	5		OLDFIELD WILLARD A
20C	FUNDAMENTALS-MUSIC			03.0 CR		
1	08.00	M W	ALTG	248		PACE KAY
	08.00	TH	0555	201		PACE KAY
2	08.00	M W	ALTG	248		PACE KAY
	08.00	F	0555	201		PACE KAY
3	12.00	M W	ALTG	115		PACE
	12.00	TH	0555	201		
4	12.00	M W	ALTG	115		PACE
	12.00	F	0555	201		
5	01.00	M W	ALTG	248		MEADOR
	01.00	TH	0555	201		
6	01.00	M W	ALTG	248		MEADOR
	01.00	F	0555	201		
7	02.00	M W	ALTG	248		SCHMUTTE
	02.00	TH	0555	201		
8	02.00	M W	ALTG	248		SCHMUTTE
	02.00	F	0555	201		
205C	THEORY OF MUSIC			03.0 CR		
	PREREQ 205B					
1	11.00	MTWTHF	ALTG	106		OLDFIELD WILLARD A
2	11.00	MTWTHF	ALTG	248		UNDERWOOD
3	11.00	MTWTHF	ALTG	116		EDDINS
240	PRIV APP MUS			01.0 TC 04.0 CR		
	PREREQ 3 QTRS AT PREVIOUS LEVEL ON					
	SAME INSTR OR CONSENT					
See MUS 140 for listing.						
300A	EL MUS METH-MUS MAJ			03.0 CR		
	PREREQ MUS 105C					
1	02.00	T THF	ALTG	248		MCHUGH CATHERINE
300B	EL METH-NON MAJ 4-6			03.0 CR		
	PREREQ MUS 200-3 OR EQUIV					
1	12.00	M W F	ALTG	248		MCHUGH CATHERINE
300C	EL METH-NON MAJ K-3			03.0 CR		
	PREREQ MUS 010E-3 OR EQUIV					
1	03.00	M W F	ALTG	248		MCHUGH CATHERINE
312	COMPOSITION			02.0 TO 06.0 CR		
	PREREQ MUSIC 205C					
1	TO BE ARRANGED					
2	TO BE ARRANGED					
318B	CONDUCTING			02.0 CR		
	PREREQ 318A					
1	01.00	T TH	ALTG	116		STRAWN RICHARD G
318C	CONDUCTING			02.0 CR		
	PREREQ 318A					
1	01.00	T TH	ALTG	248		KOENIGSTEIN NICHOLAS
326C	ANALYSIS			02.0 CR		
	PREREQ 326B					
1	12.00	T TH	ALTG	116		BOTTJE, WILL GAY

340 PRIV APP MUS 01.0 TC 04.0 CR
 PREREQ 3 QTRS AT PREVIOUS LEVEL ON
 SAME INSTR OR CONSENT

See MUS 140 for listing.

341 ACCOMPANYING LAB 01.0 TC 06.0 CR
 1 11.00 TH ALTG 301 PACE

346 OPERA WORKSHOP 02.0 TC 36.0 CR
 1 03.00 T TH ALTG 115 LAWRENCE MARJORIE
 03.00-04.50 F ALTG 115 LAWRENCE MARJORIE
 07.00-10.00 PM WTH ALTG 116 LAWRENCE MARJORIE

357C MUSIC HIST & LIT 03.0 CR
 PREREQ MUS 105C OR CONSENT OF INSTR

1 10.00 TWTHF ALTG 116 POULOS
 2 02.00 MTWTH ALTG 116 EDDINS

365A CHAMBER MUS-VOCAL 01.0 CR
 1 02.00 T TH ALTG 115 KINGSBURY
 2 04.00-05.30 M W ALTG 115 PRESSLEY

365B CHAMBER MUS-STRING 01.0 CR
 1 TO BE ARRANGED POULOS HELEN E
 2 TO BE ARRANGED STRAWN RICHARD G

365C CHAMBER MUS-WOODWIND 01.0 CR
 1 TO BE ARRANGED UNDERWOOD

365D CHAMBER MUS-BRASS 01.0 CR
 1 TO BE ARRANGED KCENIGSTEIN NICHOLAS
 2 02.00 T TH ALTG 114 NADAF GEORGE

365E CHAMBER MUS-PERCUSS 01.0 CR
 1 01.00 M W ALTG 114 FANES MICHAEL D

409 BAND ARRANGING 02.0 CR
 PREREQ MUS 309A OR EQUIV

1 10.00 W F ALTG 248 INTRAVAIA LAWRENCE J

411C CHAMBER MUSIC LIT 03.0 CR
 1 12.00 M W F ALTG 106 BARWICK

414 COLLEGIUM MUSICUM 02.0 TC 06.0 CR
 PREREQ MUSIC CONCENTRATION AND/OR
 CONSENT OF DEPARTMENT

1 01.00 T TH 0415 101 BOE
 2 07.00-09.00 PM W 0415 101

420 MUS EDUC PRACTICUM 01.0 TC 03.0 CR
 1 01.00 M W ALTG 106 KOENIGSTEIN NICHOLAS

440 PRIV APP MUS 01.0 TC 04.0 CR
 PREREQ 3 QTRS AT PREVIOUS LEVEL ON
 SAME INSTR OR CONSENT

See MUS 140 for listing.

441C COUNTERPOINT 02.0 CR
 PREREQ 441B

1 02.00 T TH ALTG 106 WERNER WARREN KENT

444B INTERMEDIATE COMP 02.0 CR
 PREREQ 444A

1 TO BE ARRANGED OLDFIELD WILLARD A
 2 TO BE ARRANGED BOTTJE

444C INTERMEDIATE COMP 02.0 CR
 PREREQ 444B

1 TO BE ARRANGED OLDFIELD WILLARD A
 2 TO BE ARRANGED BOTTJE

460 TEACHING MUS APPREC 03.0 CR
 1 07.00-09.30 PM W ALTG 106 FLOYD SAMUEL

462 TEACH TECH AND MAT 02.0 CR
 PREREQ 461

1 TO BE ARRANGED KAGEFF BURT KEITH
 2 02.00 M F 0555 7 GRIZZELL

468 MUSIC PRODUCTIONS 02.0 TC 12.0 CR
 1 01.00 T F SHRY 1 WALLACE MARY ELAINE

481 READINGS IN THEORY 01.0 TC 06.0 CR
 1 TO BE ARRANGED OLDFIELD

482 READ IN HIST & LIT 01.0 TC 06.0 CR
 1 TO BE ARRANGED BCE

483 READ IN MUS EDUC 01.0 TC 06.0 CR
 1 TO BE ARRANGED GORDON RODERICK D

499	INDEPENDENT STUDY	01.0 TO 12.0 CR				
	PREREQ CONSENT CF INSTRUCTOR					
1	TO BE ARRANGED					GORDON RODERICK D
502C	ANALYTIC TECHNIQUES	02.0 CR				
	PREREQ MUS 502B					
1	01.00	T TH	ALTG	106		BOTTJE
505	BAROQUE MUSIC	03.0 CR				
1	12.00	M W F	ALTG	116		BOE
531	ADV COMPCOSITION	02.0 TC 09.0 CR				
	PREREQ 444C AND CCNSENT					
1	TO BE ARRANGED					BOTTJE WILL G
2	TO BE ARRANGED					OLDFIELD
540	PRIV APP MUS	01.0 TC 04.0 CR				
	PREREQ 3 QTRS AT PREVIOUS LEVEL ON					
	SAME INSTR CR CONSENT					

See MUS 140 for listing.

556	ADV CONDUCTING	02.0 TO 06.0 CR				
1	TO BE ARRANGED					KINGSBURY ROBERT W
2	TO BE ARRANGED					STROUD JAMES H
3	TO BE ARRANGED					SIENER MELVIN L
560	SEM-MUS EDUC	02.0 TC 03.0 CR				
1	02.00	M W F	ALTG	106		GORDON RODERICK D
566	INST ENSEMBLE	01.0 TC 12.0 CR				
1	TO BE ARRANGED					SIENER MELVIN L
2	TO BE ARRANGED					STROUD
567	VOCAL ENSEMBLE	01.0 TC 12.0 CR				
1	TO BE ARRANGED					KINGSBURY ROBERT W
568	CPERA WORKSHOP	02.0 TO 12.0 CR				
1	03.00	T TH	ALTG	115		LAWRENCE MARJORIE
	03.00-04.50	F	ALTG	115		LAWRENCE MARJORIE
	07.00-10.00 PM	WTH	ALTG	116		LAWRENCE MARJORIE
598	GRADUATE RECITAL	06.0 CR				
1	TO BE ARRANGED					GORDON RODERICK D
599	THESIS	03.0 TC 09.0 CR				
1	TO BE ARRANGED					GORDON RODERICK D

Occupational Education (OE)

10C	INTRO TO ENTERPRISE	04.0 CR				
1	03.00	M W	PULL I	14		BORTZ RICHARD F
	03.00-04.50	TH	PULL I	14		BORTZ RICHARD F
302	CONSTR MTDS PRI TCH	04.0 CR				
1	08.00-10.50	M W	PULL I	109		DENNIS WILLIAM H
	10.00	T	PULL I	109		
2	08.00-10.50	T TH	PULL I	109		DENNIS WILLIAM H
	10.00	W	PULL I	109		
303	DIVERSIFIED CRAFTS	04.0 CR				
1	01.00-03.50	M W	PULL I	109		JENKINS JAMES JR
	03.00	T	PULL I	109		
2	01.00-03.50	T TH	PULL I	109		JENKINS JAMES JR
	03.00	W	PULL I	109		
3	06.00-09.00 PM	M W	PULL I	109		JENKINS JAMES JR
305B	PROCESS ANALYSIS	04.0 CR				
1	08.00	T TH	PULL I	14B		BORTZ RICHARD F
	09.00-10.50	TH	PULL I	14B		BORTZ RICHARD F
310B	ELECTRONICS-INSTRUM	04.0 CR				
1	08.00	M W	PULL I	14		BAYNE GEORGE K
	08.00-09.50	F	PULL I	14		BAYNE GEORGE K
319	OCCUPAT INTERNSHIP	03.0 TC 24.0 CR				
1	TO BE ARRANGED					BITTLE RAYMOND E
380	SPEC SKILLS TCH OCC	02.0 TC 12.0 CR				
1	TO BE ARRANGED					
419	STU TCH IN OCC PROG	04.0 TO 16.0 CR				
	PREREQ OE 319-12, 490					
1	TO BE ARRANGED					HUCK JOHN F
420B	ENTRPRS-MAN-MACH SY	04.0 CR				
1	04.00	M W	PULL I	14		NYSTROM DENNIS C
	03.00-04.50	F	PULL I	14		NYSTROM DENNIS C
421	PRIN ENTRPRS TEACH	04.0 CR				
1	02.00	MTWTH	TECH D	130		ERICKSON JOHN HOWARD

425	PRACTICUM			02.0 TC 12.0 CR	
	PREREQ	20 HRS IN SPECIALTY			
1	TO BE ARRANGED				
430	SPECIAL PROBLEMS			02.0 TO 08.0 CR	
	PREREQ	CONSENT OF INSTR AND CO-ORDINATOR			
1	TO BE ARRANGED				BAILEY LARRY J
488	ANAL FOR OCCUP ED			03.0 CR	
1	06.00-08.30 PM	M		TECH A 320	BORTZ RICHARD F
489	DRG OF SUBJ MATTER			03.0 CR	
1	09.00	M W F		TECH A 208	WEISMAN LARRY
2	06.00-08.30 PM	W		TECH A 208	JENKINS JAMES JR
490	PRIN OCCUP TEACH			03.0 CR	
1	10.00	M W F		TECH A 220	WEISMAN LARRY
2	06.00-08.30 PM	TH		TECH A 208	
493	AV MEDIA FOR OCC ED			03.0 CR	
1	11.00	M W F		TECH D 130	NYSTROM DENNIS C
2	06.00-08.30 PM	T		TECH D 130	NYSTROM DENNIS C
500A	LEG DRG & AD OCC ED			04.0 CR	
1	06.00-09.00 PM	M		TECH A 208	NYSTROM DENNIS C
502	EVAL-OCCUP ED PROG			04.0 CR	
1	06.00-09.00 PM	TH		TECH A 122	BAILEY LARRY J
525	COOP VOC-TECH ED			04.0 CR	
1	09.00-11.30	S		TECH A 120	SULLIVAN JAMES A
	CROSSLISTED WITH AG I, HEED, AND SEC 525				
541	COCUP INFO AND GUID			04.0 CR	
1	06.00-09.00 PM	TH	WHAM	206	RAMP WAYNE S
	CROSSLISTED WITH GUID 541				
570	SPECIAL INVESTIGAT			02.0 TC 06.0 CR	
1	TO BE ARRANGED				BAILEY LARRY J
580	SEMINAR			01.0 TC 09.0 CR	
1	06.00-08.30 PM	F	PULL	14	ERICKSON JOHN HOWARD
599	THESIS			01.0 TC 09.0 CR	
1	TO BE ARRANGED				BAILEY LARRY

Philosophy (PHIL)

200	TYPES OF PHIL			04.0 CR	
1	11.00	MTWTH	H EC	208	
306	19TH CENTURY PHIL			04.0 CR	
	PREREQ	GSC 383 CR	CONSENT OF DEPT		
1	03.00	MTWTH	H EC	102	LEYS WAYNE
320	DEDUCTIVE LOGIC			04.0 CR	
1	02.00	MTWTH	H EC	201	CLARKE DAVID S
340	ETHICAL THEORIES			04.0 CR	
1	09.00	MTWTH	H EC	201	STRATTON JON
345	BLACK SOCIAL PHIL			03.0 CR	
	PREREQ	JR STANDING OR PERMISSION OF DEPT			
1	03.00	T THF	H EC	203	ALLEN DOUGLAS M
389	EXISTENTIAL PHIL			03.0 CR	
1	04.00-05.30	M W	H EC	208	FRONDIZI RISIERI
415	LOGIC OF SOCIAL SCI			03.0 CR	
1	11.00	T THF	H EC	203	MCCLURE GEORGE T
424	ADV FORMAL LOGIC			03.0 CR	
	PREREQ	PHIL 320			
1	11.00	M W F	H EC	102	CLARKE DAVID S
473B	18TH CENTURY PHIL			04.0 CR	
	PREREQ	GSC 383 CR	CONSENT OF DEPT		
1	03.00	MTWTH	H EC	118	DIEFENBECK JAMES
478	SEM LAT AM THOUGHT			04.0 CR	
1	07.00-09.30 PM	T	H EC	201	FRONDIZI RISIERI
482	RECENT EUROP PHIL			03.0 CR	
1	10.00	M W F	H EC	208	GILLAN GARTH J
490	SPECIAL PROBLEMS			02.0 TO 12.0 CR	
	PREREQ	CONSENT OF INST REQ IN ALL CASES			
1	TO BE ARRANGED				FAHN LEWIS EDWIN
2	07.00-09.30 PM	M	H EC	120	EAMES S MORRIS
	DEMOCRACY-4CR-CONSENT OF INSTR NOT REQ				

3	07.00-09.30 PM	TH	H EC	120	MCKENZIE WILLIAM
	PRE-SOCRATICS-4CR-CONSENT OF INSTR NOT REQUIRED				
497C	HGNURS			04.0 CR	
	PREREQ 497B				
1	04.00-06.30	M	H EC	122	ETZKORN GIKARD
505	PHIL OF SCIENCE			04.0 CR	
1	04.00-06.30	M	H EC	202	AUDI MICHAEL N
510	INDIAN PHILOSOPHY			04.0 CR	
1	04.00-06.30	F	H EC	118	ALLEN DOUGLAS
520	LCGIC			04.0 CR	
1	07.00-09.30 PM	W	H EC	120	PLOCHMAN GEORGE
524	ANALYTIC PHIL			04.0 CR	
1	04.00-06.30	T	H EC	104	EAMES ELIZABETH
540	PHIL OF JOURNALISM			04.0 CR	
1	08.00-09.50	TH	H EC	211	MOORE WILLIS
590	GEN GRAD SEMINAR			02.0 TC 16.0 CR	
1	TO BE ARRANGED				HAHN LEWIS
	ABOVE SECTION RESTR TO CONSENT OF INSTR				
2	04.00-06.30	T	H EC	208	TENNEY CHARLES
	TOPIC-CONCEPTS OF THE FUTURE				
591	READINGS IN PHIL			01.0 TC 05.0 CR	
	PREREQ CONSENT OF INSTR				
1	TO BE ARRANGED				HAHN LEWIS EDWIN
599	THESIS			02.0 TC 09.0 CR	
1	TO BE ARRANGED				HAHN LEWIS EDWIN
600	DISSERTATION			03.0 TC 48.0 CR	
1	TO BE ARRANGED				HAHN LEWIS EDWIN

Physical Education for Men (PEM)

100A	M TEACH SWIMMING			02.0 CR	
1	08.00-08.40	M W F	PULL P	61	ESSICK RAYMOND B
	09.00	T	TECH A	410	
2	08.45-09.25	M W F	PULL P	61	ESSICK RAYMOND B
	09.00	T	TECH A	410	
100B	M TEACH GOLF			01.0 CR	
1	08.00	M W	ARENA	555	HOLDER LYNN C
2	08.00	T TH	ARENA	555	HOLDER LYNN C
3	09.00	M W	ARENA	555	HOLDER LYNN C
100C	M TEACH TENNIS			01.0 CR	
1	08.00	M	TENNIS	100	BROWNLEE MAY
	08.00	W	ARENA	121	
2	08.00	T	TENNIS	100	BROWNLEE MAY
	08.00	TH	ARENA	123	
100D	M TCH IND-TEAM ACT			01.0 CR	
1	09.00	T TH	ARENA	555	
2	10.00	T TH	ARENA	555	
3	12.00	M W	ARENA	555	
100E	M TCH BASIC RHYTHMS			01.0 CR	
1	10.00	M W	ARENA	555	FRANKLIN C C JR
2	02.00	M W	ARENA	555	FRANKLIN C C JR
100F	M TEACH EXERCISE			02.0 CR	
1	12.00	M W	ARENA	555	ELLIS WALTER
	12.00	F	ARENA	125	ELLIS WALTER
100G	M TEACH FOOTBALL			02.0 CR	
1	01.00-02.50	M W	ARENA	555	DEDD WM
100H	M TEACH BASKETBALL			02.0 CR	
1	09.00	MTW	ARENA	555	IUBELT GEORGE
	09.00	F	ARENA	123	IUBELT GEORGE
2	11.00	M W F	ARENA	555	IUBELT GEORGE
	11.00	T	ARENA	125	IUBELT GEORGE
100I	M TEACH BASEBALL			02.0 CR	
1	01.00-02.50	M W	ARENA	123	JONES RICHARD
100J	M TEACH TRACK-FIELD			02.0 CR	
1	01.00-02.50	T TH	ARENA	555	FARTZOG LEWIS R
100K	M TEACH GYMNASTICS			02.0 CR	
1	09.00	MTWTH	ARENA	555	MEADE WILLIAM T
100M	M TEACH WRESTLING			02.0 CR	
1	10.00	M WTH	ARENA	555	LONG LINN L
	10.00	T	ARENA	125	

172	VARSITY TRACK		02.0 CR		
1	03.00	MTWTHF	STAD 18	HARTZOG LEWIS B	
173	VARSITY TENNIS		02.0 CR		
1	03.00	MTWTHF	TENNIS 100	LEFEVRE JOHN R	
175	VARSITY BASEBALL		02.0 CR		
1	03.00	MTWTHF	ARENA 555	JONES RICHARD C	
176	VARSITY GOLF		02.0 CR		
1	03.00	MTWTHF	ARENA 555	HOLDER LYNN C	
230A	BEGIN TECH BALLET		02.0 CR		
1	03.00	M	GYM 206		
	03.00-04.50	W F	GYM 206		
230B	INTERMED&ADV BALLET		02.0 TO 22.0 CR		
	PREREQ PEM 230A OR CONSENT OF INSTR				
1	04.00	M	GYM 206	SOOK ELLEVA J	
	03.00-04.50	T TH	GYM 206	SOOK ELLEVA J	
	SEE PEW FOR REGISTRATION				
303A	KINESIOLOGY		03.0 CR		
	PREREQ GSA 101A, PHSL 300, GSA 301				
1	11.00	M W	LAWSON 121	GOOD LARRY	
	11.00-12.50	T	TECH A 405	GOOD LARRY	
2	11.00	M W	LAWSON 121	GOOD LARRY	
	11.00-12.50	TH	TECH A 405	GOOD LARRY	
303B	KINESIOLOGY		03.0 CR		
	PREREQ PEM 303A				
1	10.00	M W F	LAWSON 121	GOOD LARRY	
305	PE-ATYPICAL STUDENT		03.0 CR		
	PREREQ PHSL 300				
1	09.00	T TH	ARENA 125	OKITA TED Y	
	ONE ADDITIONAL MEETING TBA				
318	WATER SAFETY INSTR		01.0 CR		
	PREREQ CURRENT SR LIFESAVING CERTIFICATION				
1	TO BE ARRANGED				
	SEE PEW FOR REGISTRATION				
320	PHSL MUSCULAR ACT		04.0 CR		
	PREREQ GSA 301				
1	02.00	M WTH	ARENA 125	ACKERMAN KENNETH J	
	01.00-02.50	T	TECH A 405	ACKERMAN KENNETH J	
2	02.00	M WTH	ARENA 125	ACKERMAN KENNETH J	
	08.00-09.50	F	TECH A 405	ACKERMAN KENNETH J	
330B	THEO FOOTBALL COACH		02.0 CR		
	PREREQ PEM 217				
1	08.00	MTW	ARENA 123	TOWERS RICHARD E	
	MEETS FIRST NINE WEEKS ONLY				
341	PRIN OF P E		03.0 CR		
	PREREQ SENIOR STANDING				
1	10.00	M W F	ARENA 125	SHEA	
350	M-M TEACH PE EL SCH		03.0 CR		
1	01.00	MTWTH	ARENA 125	FRANKLIN C C JR	
354	CRG-ADM PHY ED-ATHL		03.0 CR		
1	08.00	M W F	ARENA 125	STOTLAR JOHN	
355	ASSISTING TECH		02.0 CR		
1	08.00	F	ARENA 119	WILKINSON JAMES	
	ONE ADDITIONAL HOUR TBA				
2	06.00	PM M	ARENA 125	WILKINSON JAMES J	
	ONE ADDITIONAL HOUR TBA				
370	TESTS MEAS PHY ED		04.0 CR		
1	03.00	M WTH	LAWSON 121	CARROLL PETER J	
	01.00-02.50	M	TECH A 405	CARROLL PETER J	
2	03.00	M WTH	LAWSON 121	CARROLL PETER J	
	01.00-02.50	W	TECH A 405	CARROLL PETER J	
376	CARE-PREV ATH INJ		03.0 CR		
	PREREQ PHSL 300				
1	12.00	MTWTH	ARENA 125	SPACKMAN ROBERT	
2	01.00	MTWTH	ARENA 121	GREENE NORMAN	
378	CANOEING-BOATING		01.0 CR		
	PREREQ INTERMEDIATE SWIMMING OR EQUIV				
1	TO BE ARRANGED				
	SEE PEW 378 FOR REGISTRATION				

406	BASIC CONCEPTS P E		04.0 CR			
1	07.00-09.30 PM	W	ARENA	119	SHEA EDWARD	
	CROSSLISTED WITH PEW 406					
416	THEORIES OF DANCE		04.0 CR			
1	TO BE ARRANGED					
	SEE PEW FOR REGISTRATION					
475A	IND RES-DANCE		02.0 TO 04.0 CR			
1	TO BE ARRANGED					
	CROSSLISTED WITH PEW 475A					
475B	IND RES-KINESIOLOGY		02.0 TO 04.0 CR			
1	TO BE ARRANGED					
	CROSSLISTED WITH PEW 475B					
475C	IND RES-MEASUREMENT		02.0 TO 04.0 CR			
1	TO BE ARRANGED					
	CROSSLISTED WITH PEW 475C					
475D	IND RES-MOTOR DEVEL		02.0 TO 04.0 CR			
1	TO BE ARRANGED					
	CROSSLISTED WITH PEW 475D					
475E	IND RES-PHSL OF EX		02.0 TO 04.0 CR			
1	TO BE ARRANGED					
	CROSSLISTED WITH PEW 475E					
475F	IND RES-HIST & PHIL		02.0 TO 04.0 CR			
1	TO BE ARRANGED					
	CROSSLISTED WITH PEW 75F A					
	CROSSLISTED WITH PEW 501					
503	SEMINAR IN P E		04.0 CR			
1	07.00-09.30 PM	T	ARENA	125	SHEA EDWARD J	
	CROSSLISTED WITH PEW 503					
504	RESEARCH PROJECTS		04.0 CR			
1	PREREQ 500 OR EQUIV					
	TO BE ARRANGED					
	CROSSLISTED WITH PEW 504					
515	BDY COMPOSITION		04.0 CR			
1	PREREQ PEM 420 OR EQUIV					
	07.00-09.50 PM	W	ARENA	125	KNOWLTON RONALD	
517	ATH & PE FACILITY		04.0 CR			
1	PREREQ PEM 354 OR EQUIV - CONSENT OF INSTR					
	07.00-09.30 PM	TH	ARENA	125	STOTLAR JOHN W	
525	READING IN P E		01.0 TO 06.0 CR			
1	TO BE ARRANGED					
599	THESIS		01.0 TO 09.0 CR			
1	TO BE ARRANGED					
600	DISSERTATION		02.0 TO 48.0 CR			
1	TO BE ARRANGED					

Physical Education for Women (PEW)

211	INTERMED SWIMMING		01.0 CR			
	PREREQ PASS BEGINNING SWIM TEST					
1	01.00	M W F	PULL P	61	ILLNER JULEE	
2	02.00	M W F	PULL P	61	CCOPER CAROL	
228	TENNIS		01.0 CR			
1	08.00-09.30	M W	GYM	208	COTTEN SARAH	
2	01.00-02.30	T TH	GYM	207	POTTER MARJORIE	
3	02.00-03.30	T TH	GYM	207		
230A	BEGIN TECH BALLET		02.0 CR			
1	03.00-04.30	MTWTH	GYM	206	SOOK ELLEVA	
	CROSSLISTED WITH THEA 230A					
230B	INTERMED&ADV BALLET		02.0 TO 22.0 CR			
	PREREQ PEW 230A OR CONSENT OF INSTR					
1	04.00-05.30	MTWTH	GYM	206	LEWIS NANCY	
	ABOVE SECTION CROSSLISTED WITH THEA 230B					
240	THEO-TECH CONT DNCE		02.0 TO 24.0 CR			
1	10.00-11.50	TWTHF	PULL	42	SOOK ELLEVA J	
	ABOVE SECTION CROSSLISTED WITH THEA 240					
303	KINESIOLOGY		05.0 CR			
	PREREQ ANATOMY					
1	09.00	MTWTHF	GYM	204	THORPE JOANNE LEE	

304E	TECH-TEACH SPORTS		02.0	CR		
	PREREQ	PEW 228 CR EQUIV				
1	10.00-11.30	T TH	GYM	207	POTTER MARJOPIE BOND	
318	WATER SAFETY INSTRR		01.0	CR		
	PREREQ	CURRENT SR LIFESAVING CERTI- FICATION				
1	02.00-03.50	T TH	PULL P	61	CCOPER CAROL	
319	TCHG ELEM SCH ACT		04.0	CR		
	PREREQ	PSYC 301 CR GUID 305				
1	08.00	MTWTH	GYM	207		
2	09.00	MTWTH	PULL	102		
3	10.00	TWTHF	PULL	102		
4	11.00	TWTHF	PULL	102		
	ABOVE SECTION RESTR	TOSP ED MAJORS				
5	04.00-05.50	T TH	GYM	208		
6	04.00-05.50	M W	GYM	208		
350	MATS METH ELEM SCH		05.0	CR		
1	09.00	MTWTHF	GYM	207	STEHR JEAN	
2	11.00	MTWTHF	GYM	208	ZIMMERMAN HELEN	
353	ORGAN & ADMIN OF PE		04.0	CR		
	PREREQ	PEW 354				
1	01.00	MTWTH	GYM	204		
355	TECH OF TEACH SWIM		03.0	CR		
	PREREQ	PEW 211 OR EQUIV				
1	03.00	M W F	PULL P	61	CCOPER CAROL	
374	ADVANCED FOLK DANCE		01.0	CR		
	PREREQ	PEW 222 CR EQUIV				
1	08.00-09.30	T TH	GYM	114	STEHR JEAN	
379	PRECLASS DANCE FORM		03.0	CR		
	PREREQ	PEW 212 CR CONSENT OF INSTR				
1	02.00	MT TH	PULL	42	LEWIS NANCY	
	ABOVE SECTION	CROSSLISTED WITH THEA 379				
406	BASIC CONCEPTS P E		04.0	CR		
1	07.00-09.30 PM	W	ARENA	119	SHEA EDWARD J	
	ABOVE SECTION	CROSSLISTED WITH PEM 406				
416	THEORIES OF DANCE		04.0	CR		
1	01.00	MTWTH	PULL	42	SOOK ELLEVA J	
	ABOVE SECTION	XLISTED WITH THEA 416				
475A	IND RES-DANCE		02.0	TC 04.0	CR	
1	TO BE ARRANGED					GRAY WINSTON G
475B	IND RES-KINESIOLOGY		02.0	TC 04.0	CR	
1	TO BE ARRANGED					THORPE JOANNE LEE
475C	IND RES-MEASUREMENT		02.0	TC 04.0	CR	
1	TO BE ARRANGED					WEST CHARLOTTE
475D	IND RES-MOTOR DEVEL		02.0	TC 04.0	CR	
1	TO BE ARRANGED					POTTER MARJORIE
475E	IND RES-PHSL OF EX		02.0	TC 04.0	CR	
1	TO BE ARRANGED					KNCWLTON RONALD
475F	IND RES-HIST & PHIL		02.0	TC 04.0	CR	
1	TO BE ARRANGED					
503	SEMINAR IN P E		04.0	CR		
1	07.00-09.30 PM	T	ARENA	125	SHEA EDWARD J	
	ABOVE SECTION	CROSSLISTED WITH PEM 503				
504	RESEARCH PROJECTS		04.0	CR		
	PREREQ	500 CR EQUIV				
1	TO BE ARRANGED					
	ABOVE SECTION	CROSSLISTED WITH PEM 504				
517	ATH & PE FACILITY		04.0	CR		
	PREREQ	PEW 353 OR EQUIV - CONSENT OF INSTR				
1	07.00-09.30 PM	TH	ARENA	125	STOTLAR JOHN	
	CROSSLISTED WITH PEM	517				
525	READINGS		01.0	TC 06.0	CR	
	PREREQ	CONSENT OF INSTR AND DEPT CHAIRMAN				
1	TO BE ARRANGED					
599	THESIS		01.0	TC 09.0	CR	
1	TO BE ARRANGED					THORPE JOANNE LEE
600	DISSERTATION		02.0	TC 36.0	CR	
1	TO BE ARRANGED					

Physics (PHYS)

111C	COLLEGE PHYS-HONORS			03.0	CR	
	PREREQ	PHYS 111B				
1	02.00	TWTH	PARK	308	ZIMMERMAN J R	
	02.00	M	PARK	308	WALKER RONALD	
112C	COLLEGE PHYS LAB			01.0	CR	
	PREREQ	CONCURRENT ENR IN	PHYS 111			
1	06.00-08.50 PM	M	NKRS C	407	HAAK RICHARD A	
206A	COLLEGE PHYSICS			03.0	CR	
	PREREQ	MATH 111B				
1	08.00	MTW F	PARK	309		
2	08.00	M WTHF	PARK	308		
3	11.00	M W F	PARK	309		
	11.00	T	PARK	309		
4	11.00	M W F	PARK	309		
	11.00	TH	PARK	309		
5	01.00	M W F	PARK	309		
	01.00	T	PARK	309		
6	01.00	M W F	PARK	309		
	01.00	TH	PARK	309		
7	06.00-07.25 PM	M W	PARK	309		
	06.00	PM T	PARK	309		
206B	COLLEGE PHYSICS			03.0	CR	
	PREREQ	PHYS 206A				
1	10.00		PARK	308	CUTNELL JOHN D	
	10.00	M W F	PARK	308	CUTNELL JOHN D	
2	10.00	M W F	PARK	308	CUTNELL JOHN D	
	10.00	TH	PARK	308	CUTNELL JOHN D	
206C	COLLEGE PHYSICS			03.0	CR	
	PREREQ	PHYS 206A				
1	11.00	M W F	PARK	308	BORST WALTER L	
	11.00	T	PARK	308		
2	11.00	M W F	PARK	308	BORST WALTER L	
	11.00	TH	PARK	308		
3	11.00	M W F	PARK	308	BORST WALTER L	
	11.00	TH	PARK	301		
4	01.00	M W F	PARK	308	JOHNSON KENNETH W	
	01.00	T	PARK	308		
5	01.00	M W F	PARK	308	JOHNSON KENNETH W	
	01.00	TH	PARK	308		
207A	COLLEGE PHYS LAB			01.0	CR	
	PREREQ	CONCURRENT ENR IN	PHYS 206			
1	08.00-10.50	TH	NKRS C	403	GUTIERREZ PETER L	
2	08.00-10.50	T	NKRS C	403	GUTIERREZ PETER L	
3	08.00-10.50	W	NKRS C	403		
4	11.00-01.50	TH	NKRS C	403		
5	11.00-01.50	T	NKRS C	403		
6	02.00-04.50	TH	NKRS C	403		
7	06.00-08.50 PM	TH	NKRS C	403		
207B	COLLEGE PHYS LAB			01.0	CR	
	PREREQ	CONCURRENT ENR IN	PHYS 206			
1	02.00-04.50	T	NKRS C	405	CHANDRASEKHAR H S	
2	06.00-08.50 PM	T	NKRS C	405		
207C	COLLEGE PHYS LAB			01.0	CR	
	PREREQ	CONCURRENT ENR IN	PHYS 206			
1	08.00-10.50	TH	NKRS C	407	IMAMI MAHMOOD	
2	08.00-10.50	T	NKRS C	407	SOMOLINOS ALFREDO S	
3	11.00-01.50	T	NKRS C	407	SOMOLINOS ALFREDO S	
4	11.00-01.50	TH	NKRS C	407	CHANDRASEKHAR H S	
5	06.00-08.50 PM	T	NKRS C	407		
211A	UNIVERSITY PHYSICS			03.0	CR	
	PREREQ	MATH 150B CR CONC	ENROLLMENT			
1	09.00	M W F	PARK	309	CARRELL JOHN CRAIG	
	09.00	T	PARK	309		
2	09.00	M W F	PARK	309	CARRELL JOHN CRAIG	
	09.00	TH	PARK	309	CHOI CHAN KYOO	
3	10.00	M W F	PARK	309	PEARSON EDWIN F	
	10.00	T	PARK	309		

211B	UNIVERSITY PHYSICS				03.0 CR	
	PREREQ	PHYS 211A				
1	09.00		M W F	PARK	308	BENSON BRENT W
	09.00		T	PARK	308	
2	09.00		M W F	PARK	308	BENSON BRENT W
	09.00		TH	PARK	308	
211C	UNIVERSITY PHYSICS				03.0 CR	
	PREREQ	PHYS 211A				
1	12.00		M W F	PARK	308	ZITTER ROBERT N
	12.00		T	PARK	308	FOGLIO MARIO E
2	12.00		M W F	PARK	308	ZITTER ROBERT N
	12.00		TH	PARK	308	FOGLIO MARIO E
3	12.00		M W F	PARK	308	ZITTER ROBERT N
	12.00		TH	PARK	309	OHYA YOSHIHIRO
4	03.00		M W F	PARK	308	SULLIVAN JOHN J
	03.00		T	PARK	308	SULLIVAN JOHN J
5	03.00		M W F	PARK	308	SULLIVAN JOHN J
	03.00		TH	PARK	308	
212A	UNIVERSITY PHYS-LAB				01.0 CR	
	PREREQ	CONCURRENT ENRL		IN PHYS 211		
1	02.00-04.50		T	NKRS C	403	DAMIRI IBRAHIM A
2	02.00-04.50		W	NKRS C	403	DAMIRI IBRAHIM A
3	07.00-09.50 PM		T	NKRS C	403	CHOI CHAN KYOC
212B	UNIVERSITY PHYS-LAB				01.0 CR	
	PREREQ	CONCURRENT ENRL		IN PHYS 211		
1	08.00-10.50		TH	NKRS C	405	
2	08.00-10.50		T	NKRS C	405	RABOLT JOHN F
3	02.00-04.50		TH	NKRS C	405	SAMUEL M THOMAS
212C	UNIVERSITY PHYS-LAB				01.0 CR	
	PREREQ	CONCURRENT ENRL		IN PHYS 211		
1	08.00-10.50		W	NKRS C	407	WALKER RONALD
2	08.00-10.50		F	NKRS C	407	TRUEBLOOD MAX B
3	02.00-04.50		TH	NKRS C	407	SOMOLINS ALFREDO S
4	02.00-04.50		T	NKRS C	407	KANELLOPCULOS C D
5	06.00-08.50 PM		TH	NKRS C	407	
300	INTRO MODERN PHYS				04.0 CR	
	PREREQ	PHYS 111 CR 206 CR 211				
1	03.00		MT F	NKRS A	156	MARSHALL LAURISTON
	04.00		T	NKRS A	156	MARSHALL LAURISTON
	03.00-05.50		W	NKRS C	404	WALKER RONALD
2	03.00		MT F	NKRS A	156	MARSHALL LAURISTON
	04.00		T	NKRS A	156	MARSHALL LAURISTON
	03.00-05.50		TH	NKRS C	404	
301	MECHANICS				03.0 CR	
	PREREQ	MATH 305A OR CONS INSTR & PHYS				
		111A OR 206A OR 211A				
1	11.00		M W F	PARK	204	BEERS BRIAN L
302	ASTRONOMY - HONORS				03.0 CR	
	PREREQ	MATH 150B & CNE-A101A, PHYS				
		111A, 206A, 211A OR CONS				
1	10.00		M W F	NKRS C	410	BEERS BRIAN L
307	ELEC MEAS				02.0 CR	
	PREREQ	PHYS 305B CR CONCURRENT ENR IN				
		PHYS 305B				
1	02.00-04.50		T TH	NKRS C	406	CARRELL JOHN CRAIG
312	ELEC CIRC LAB				02.0 CR	
	PREREQ	PHYS 309 CR CONC ENROLLMENT				
1	08.00-10.50		T TH	NKRS C	406	WATSON RICHARD ELVIS
404B	PHYSICAL ELECTRONIC				03.0 CR	
	PREREQ	PHYS 404A				
1	01.00		M W F	NKRS C	410	ZITTER ROBERT N
405	ELECTRONICS				03.0 CR	
	PREREQ	PHYS 305 AND 309 CR CONSENT OF				
		INSTR				
1	10.00		M W F	NKRS C	406	PEARSON EDWIN F
410B	INTRO TO EM WAVE TH				03.0 CR	
	PREREQ	PHYS 410A				
1	11.00		M W F	TECH A	122	BORST WALTER L

415A	MODERN PHYSICS			03.0	CR		
	PREREQ	MATH 455C, PHYS 301&305B, JR					
		CONSENT OF INSTR					
1	10.00	M W F	TECH A	122		SCHLFCHT RICHARD G	
415D	MODERN PHYSICS			03.0	CR		
	PREREQ	MATH 455C, PHYS 301&305B, OR					
		CONSENT OF INSTR					
1	09.00	M W F	PARK	204		FANG CHUEN-CHUEN C	
418	MOD PHYSICS LAB		01.0 TC	04.0	CR		
1	TO BE ARRANGED						CUTNELL JOHN D
420	SPECIAL PROJECTS I		02.0 TO	05.0	CR		
	PREREQ	PHYS 301 AND 305					
1	TO BE ARRANGED						
504C	X-RAY DIFF LAT DYN			04.0	CR		
	PREREQ	PHYS 504B					
1	11.00	M W	TECH B	109			
	10.00-11.50	TH	TECH B	109			
510C	CLASSICAL MECHANICS			03.0	CR		
	PREREQ	PHYS 510B					
1	09.00	M W F	NKRS C	410			
511C	MATH METH OF PHYS			03.0	CR		
	PREREQ	MATH 455C OR EQUIV OR CONSENT					
		OF INSTR					
1	08.00	M W F	NKRS A	458		FOGLIO MARIO E	
520	SPECIAL PROJECTS		02.0 TO	05.0	CR		
	PREREQ	CONSENT OF INSTR					
1	TO BE ARRANGED						
530C	ELECTROMAG THEORY			03.0	CR		
	PREREQ	PHYS 530B					
1	10.00	M W F	NKRS A	458		JOHNSON KENNETH W	
531C	QUANTUM MECHANICS			03.0	CR		
	PREREQ	MATH 455C, PHYS 415 CR					
		CONSENT OF INSTR					
1	11.00	M W F	NKRS A	458		BOSE SUBIR K	
550C	AT AND MOL SPECTRA			03.0	CR		
	PREREQ	PHYS 550B					
1	08.00	M W F	NKRS C	410			
560C	STAT MECHANICS			03.0	CR		
	PREREQ	PHYS 560B					
1	12.00	M W F	NKRS A	458			
575	GRAD SEMINAR		01.0 TC	04.0	CR		
1	TO BE ARRANGED						
580	SEL TOPICS PHYS		03.0 TC	06.0	CR		
1	01.00	M W F	PARK	301			
592	COLLOQUY IN MOL SCI			01.0	CR		
1	04.00-05.50	M	NKRS B	440		HENNEBERGER W C	
597	SPEC TOPICS-MOL SCI		03.0 TO	45.0	CR		
	PREREQ	ADMISSION TO MOL SCI DOCTORAL					
		PROG & CONSENT OF INST					
1	TO BE ARRANGED						
598	SPEC PROJ-MOL SCI		03.0 TO	25.0	CR		
	PREREQ	ADMISSION TO MOL SCI DOCTORAL					
		PROG & CONSENT OF INST					
1	TO BE ARRANGED						
599	THESIS		01.0 TO	09.0	CR		
1	TO BE ARRANGED						
600	DISSERTATION		01.0 TO	48.0	CR		
	PREREQ	ADMISSION TO ADVANCED STUDY IN					
		MOLECULAR SCIENCE					
1	TO BE ARRANGED						

Physiology (PHSL)

30C	HUMAN ANATOMY			04.0	CR		
1	01.00	MTWTH	LS I	16		MICKUS JOHN	
300B	HUMAN ANATOMY			05.0	CR		
1	11.00	MTWTH	LS I	16		MICKUS JOHN	
	08.00-09.50	F	LS I	130			
2	11.00	MTWTH	LS I	16		MICKUS JOHN	
	10.00-11.50	F	LS I	130			
3	11.00	MTWTH	LS I	16		MICKUS JOHN	
	08.00-09.50	S	LS I	130			

410C	ADVANCED ANATOMY				05.0	CR	
	PREREQ	CONSENT OF INSTR					
1	02.00-03.50	M WTHF	LS I	130			FOOTE & NAYLOR
415B	EXP ANIMAL SURGERY				04.0	CR	
1	10.00-11.50	M W F	LS I	118			KAPLAN & MARR
430C	CELLULAR PHYSIOLOGY				03.0	CR	
1	11.00	M W F	LS II	146			DUNAGAN TOMMY TOLSON
430D	CELLULAR PHYSIOLOGY				03.0	CR	
1	01.00-04.50	T	LS II	176			DUNAGAN T T
450	SPECIAL PROBLEMS			01.0	TC	16.0	CR
1	02.00-03.50	M W F	LS I	113			
	08.00-09.50	S	LS I	113			
460C	MAMMALIAN PHSL				05.0	CR	
	PREREQ	ADEQUATE BIOSCIENCES, CHEM					
1	08.00	M W F	LS I	113			KAPLAN H M
	08.00-09.50	T TH	LS I	113			
2	08.00	M W F	LS I	113			KAPLAN H M
	09.00-10.50	M W	LS I	113			
465C	BIOPHYSICS				03.0	CR	
	PREREQ	PHSL 465B					
1	09.00	M W F	LS II	243			RICHARDSON ALFRED W
471C	BIOPHYS INST				03.0	CR	
	PREREQ	PHSL 471B					
1	10.00	T THF	LS II	243			RICHARDSON ALFRED W
500	ADV SEMINAR			01.0	TC	09.0	CR
1	TO BE ARRANGED						MILLER DONALD
519	EXPER ENDOCRINOLOGY				03.0	CR	
1	08.00	M W	LS II	146			GASS GEORGE HIRAM
	08.00-09.50	F	LS II	158			GREATHOUSE DAVID
2	08.00	M W	LS II	146			GASS GEORGE HIRAM
	10.00-11.50	T	LS II	158			GREATHOUSE DAVID
521	PHYSIOLOGY READINGS			01.0	TC	06.0	CR
	PREREQ	CONSENT OF DEPT					
1	TO BE ARRANGED						
550	RADIATION BIOLOGY				03.0	CR	
	PREREQ	GEN PHYSICS AND BIOCHEM OR EQUIV					
1	08.00	T TH	LS II	146			DUNAGAN T T
	02.00-03.50	TH	LS II	176			DUNAGAN T T
565	BIOPHYSICS				03.0	CR	
	PREREQ	1 YR OF PHYSICS					
1	09.00	M W F	LS II	243			RICHARDSON ALFRED W
599	THESIS			03.0	TC	09.0	CR
1	03.00-04.50	MTWTHF	LS I	113			
600	DISSERTATION			04.0	TC	36.0	CR
1	03.00-04.50	MTWTHF	LS I	113			

Presidents Scholars (PR 5)

251B	HONORS SEMINAR			01.0	TC	12.0	CR
1	11.00-12.50	T TH	H EC	102			DOTSON JOHN
	TOPICS IN WESTERN CIVILIZ-XLISTED WITH HIST 251						
351A	HONORS SEMINAR				03.0	CR	
1	02.00-03.50	M W	LS II	330			PETERSEN BRUCE W
	MAN THE ENDANGERED SPECIES						
351B	HONORS SEMINAR				03.0	CR	
1	03.00-04.50	T TH	H EC	122A			WHITEHEAD FRED
	STUDY OF REVOLUTIONARY MOVEMENTS FROM 73BC TO 1871						
2	03.00-04.50	M W	H EC	120			MACLACHLAN BRUCE
	NORTH AMERICAN INDIANS						
351C	HONORS SEMINAR				03.0	CR	
1	10.00	M W F	0801	103			GADWAY JOHN
	ESPERANTO						
2	03.00-04.50	T TH	0801	103			SHANKOVSKY IGOR
	20TH C RUSSIAN LIT IN TRANSLATION						
399	HONORS PROJECT			02.0	TC	15.0	CR
	PREREQ	CONSENT OF PR S PROGRAM					
1	TO BE ARRANGED						
2	TO BE ARRANGED						

499 UNDERGRAD HON THES 03.0 TO 09.0 CR
 PREREQ APPROVAL OF PRES SCHOL PRG &
 DEPTS CONCERNED
 1 TO BE ARRANGED

Plant Industries (PL I)

109	PRIN-FIELD CRCP PRC				04.0 CR	
1	09.00	M THF	AG	166	ELKINS DONALD M	
	08.00-09.50	W	AG	171	ELKINS DONALD M	
2	09.00	M THF	AG	166	ELKINS DONALD M	
	11.00-12.50	W	AG	171	ELKINS DONALD M	
301	SOIL SCIENCE				05.0 CR	
	PREREQ GSA 101B					
1	11.00	M WTHF	AG	168	SATCHELL D P	
	10.00-11.50	T	AG	167	SATCHELL DONALD P	
2	11.00	M WTHF	AG	168	SATCHELL D P	
	08.00-09.50	W	AG	167	SATCHELL D P	
304A	LANDSCAPE DESIGN				03.0 CR	
1	01.00	M W F	AG	168	COORTS GERALD	
304B	LANDSCAPE DESIGN				02.0 CR	
	PREREQ PL I 304A CR CONCURREN					
	MENT					
1	01.00-02.50	T TH	AG	195	COORTS GERALD D	
2	03.00-04.50	T TH	AG	195	COORTS GERALD D	
347	GARDEN FLOWERS				03.0 CR	
	PREREQ GSA 201B CR CONSENT OF					
	DEPARTMENT					
1	10.00	M F	AG	168	COURTS GERALD D	
	10.00-11.50	W	AG	181	COURTS GERALD D	
359	INTERN PROGRAM				03.0 TO 05.0 CR	
	PREREQ JR STANDING					
1	TO BE ARRANGED					LEASURE JOHN K
381	PLANT SCIENCE SEM				01.0 TO 02.0 CR	
	PREREQ SENIOR STANDING					
1	04.00	T	AG	168	LEASURE JOHN K	
390	SPEC STUD PLANTS				01.0 TO 06.0 CR	
	PREREQ CONSENT OF DEPT CHAIRMAN					
1	TO BE ARRANGED					LEASURE JOHN K
402	SOIL MORPH & CLASS				04.0 CR	
	PREREQ PL I 301					
1	08.00	MT TH	AG	168	SATCHELL DONALD P	
	08.00-09.50	F	AG	167	SATCHELL DONALD P	
403	SOIL CHEMISTRY				04.0 CR	
	PREREQ PL I 301					
1	01.00	MT F	AG	170	VARSA EDWARD	
	01.00-02.50	W	AG	167	VARSA EDWARD	
407A	SOIL FERTILITY				03.0 CR	
	PREREQ ONE COURSE IN SOILS					
1	03.00	M W F	AG	168	VAVRA JOSEPH	
407B	SOIL FERTILITY				02.0 CR	
	PREREQ PL I 407A CR CONSENT OF DEPT					
1	02.00-04.50	TH	AG	167	VAVRA JOSEPH	
2	02.00-04.50	T	AG	167	VAVRA JOSEPH	
415	PLANT BREEDING				04.0 CR	
	PREREQ BOT 315, AN I GR ZOCL 401 OR					
	CONSENT OF INSTR					
1	02.00	TW F	AG	181	MYERS OVAL JR	
	01.00-02.50	M	AG	171	MYERS OVAL JR	
418	WEEDS-THEIR CONTROL				04.0 CR	
	PREREQ GSA 201B CR CONCURREN					
	ENROLLMENT					
1	01.00	M W	AG	166	LEASURE JOHN K	
	01.00	T	AG	171	LEASURE JOHN K	
	08.00-09.50	TH	AG	171	LEASURE JOHN K	
2	01.00	M W	AG	166	LEASURE JOHN K	
	02.00	T	AG	171	LEASURE JOHN K	
	12.00-01.50	TH	AG	171	TWEEDY JAMES A	
3	01.00	M W	AG	166	TWEEDY JAMES A	
	03.00	T	AG	171	TWEEDY JAMES A	
	03.00-04.50	TH	AG	171	LEASURE JOHN K	

419	FORAGE CROP MANAGE				04.0	CR		
	PREREQ	GSA 2018	OR EQUIVALENT					
1	02.00		M W F	AG		168	FLKINS DONALD M	
	08.00-09.50		T	AG		171	ELKINS DONALD M	
2	02.00		M W F	AG		168	ELKINS DONALD M	
	11.00-12.50		T	AG		171	ELKINS DONALD M	
437	COMMER VEGET PROD				04.0	CR		
	PREREQ	PL I 264	CR CONSENT OF					
		DEPARTMENT						
1	10.00		M W F	AG		170	HILLYER IRVING	
	10.00-11.50		T	AG		181		
520	READINGS				01.0	TC 06.0	CR	
	PREREQ	CONSENT OF DEPT						
1	TO BE ARRANGED							LEASURE JOHN K
575	RESEARCH				01.0	TC 06.0	CR	
	PREREQ	CONSENT OF DEPT						
1	TO BE ARRANGED							LEASURE JOHN K
581	SEMINAR				01.0	TC 06.0	CR	
1	04.00		W	AG		181	TWEEDY JAMES A	
588	INTERNAT GRAD STUDY				01.0	TC 12.0	CR	
	PREREQ	CONSENT OF DEPT						
1	TO BE ARRANGED							LEASURE JOHN
599	THESIS				01.0	TC 09.0	CR	
1	TO BE ARRANGED							LEASURE JOHN K

Psychology (PSYC)

101	DEV EFFECT RELATION				04.0	CR		
1	01.00			F	LAWSON	231	BUCK TERENCE	
	10.00-11.50		M W		0603	19		
2	01.00			F	LAWSON	231	BUCK TERENCE	
	10.00-11.50		M W		LS II	226		
3	01.00			F	LAWSON	231	BUCK TERENCE	
	10.00-11.50		T TH		0603	19	BUCK TERENCE	
4	01.00			F	LAWSON	231	BUCK TERENCE	
	10.00-11.50		T TH		LS II	226		
5	01.00			F	LAWSON	231	BUCK TERENCE	
	01.00-02.50		M W		0603	19		
6	01.00			F	LAWSON	231	BUCK TERENCE	
	01.00-02.50		M W		LS II	211D		
7	01.00			F	LAWSON	231	BUCK TERENCE	
	01.00-02.50		T TH		0603	19		
8	01.00			F	LAWSON	231	BUCK TERENCE	
	01.00-02.50		T TH		LS II	211D		
9	01.00			F	LAWSON	231	BUCK TERENCE	
	03.00-04.50		M W		0603	19		
10	01.00			F	LAWSON	231	BUCK TERENCE	
	03.00-04.50		M W		LS II	211D		
PSYC 101 - discussion meetings: 0603-19 is the Counseling and Testing Office in Washington Square A, room 19.								
211A	PRIN-METH OF PSYC				04.0	CR		
	PREREQ	GSB 201C						
1	08.00		M W F	LS I		16	SCHMECK RONALD R	
	08.00-09.50		T	AG		170		
2	08.00		M W F	LS I		16	SCHMECK RONALD R	
	08.00-09.50		TH	AG		170		
3	03.00		M W F	LS I		205	KRIKSTONE BARRY	
	03.00-04.50		TH	LS I		205	KRIKSTONE BARRY	
4	03.00		M W F	LS I		205	KRIKSTONE BARRY	
	03.00-04.50		T	LS II		450	KRIKSTONE BARRY	
211B	PRIN-METH OF PSYC				04.0	CR		
	PREREQ	PSYC 211A						
1	09.00		M THF	AG		224	PITZ GORDON	
	08.00-09.50		T	LS II		224		
2	09.00		M THF	AG		224	PITZ GORDON	
	08.00-09.50		W	LS II		224		
301	CHILD PSYCH				04.0	CR		
	PREREQ	GSB 201C						
1	08.00		M W THF	LAWSON		231	KIRSCHNER NEIL	
2	01.00-02.50		T TH	LAWSON		231	WENDT RACHEL	

3	02.00	MTWTH	0720	102	RASCHE RICHARD
4	03.00	MT THF	PULL	34	O DONNELL, JAMES
303	ADOLESCENT PSYCH		04.0	CR	
	PREREQ GSB 201C				
1	01.00-02.50	M W	LAWSON	231	WENDT RACHEL
305	PSYCH PERSONALITY		04.0	CR	
	PREREQ GSB 201C				
1	10.00-11.50	W F	PULL	34	HARREN VINCENT
2	12.00	MTWTH	LAWSON	101	ANTHONY WILLIAM A
3	03.00	MTWTH	LAWSON	231	HEISLER GERALD
307	SOCIAL PSYCHOLOGY		04.0	CR	
	PREREQ GSB 201C				
1	12.00	TWTHF	WHAM	308	RIJSMAN JOHN
2	12.00	MTW F	AG	214	MCCOMAS WM
3	01.00	M WTHF	LAWSON	221	MCNEEL STEVEN P
311	EXP PSYCH LEARN		04.0	CR	
	PREREQ PSYC 211B				
1	11.00	TW F	AG	144	SCHMECK RONALD R
	10.00-11.50	M	LS II	69	
2	04.00	M WTH	LS II	430	MCHOSE JAMES
	03.00-04.50	T	LS II	69	
314	EXP PSYC - PHSL		04.0	CR	
	PREREQ GSA 201 OR GSB 201C OR GSA 301				
1	11.00	M W F	LS II	350	IRWIN DONALD
	10.00-11.50	TH	LS II	69	
315	EXP PSYC-COG PROCES		04.0	CR	
	PREREQ PSYC 211B				
1	09.00	M W F	LS II	350	PADTKE ROBERT C
	10.00-11.50	T	LS II	69	
2	01.00	M WTH	LS II	228	PITZ GORDON F
	01.00-02.50	F	LS II	228	
323	PSYC-EMPLOYEE RELAT		04.0	CR	
	PREREQ GSB 201C				
1	03.00-04.50	T TH	LS I	16	WESTBERG WILLIAM C
399B	RES & INV - HONORS		04.0	CR	
	PREREQ CONSENT OF DEPT CHAIRMAN				
1	10.00-11.50	F	LS II	250	EHRENFREUND DAVID
407	TH OF LEARNING		04.0	CR	
	PREREQ PSYC 211B CR CONSENT OF INSTR				
1	10.00-11.50	T TH	LS II	250	MCHOSE JAMES HAYDEN
414	ADV IN PHSL PSYCH		04.0	CR	
	PREREQ GSA 302 OR PSYC 314 CR CONSENT OF INSTRUCTOR				
1	02.00-03.50	M TH	LS II	130	LEVITT ROBERT A
431	PSYCHOPATHOLOGY		04.0	CR	
	PREREQ PSYC 305 OR CONSENT OF INSTR				
1	01.00-02.50	M W	LS I	205	BRODSKY ANNETTE
440	TH OF PERSONALITY		04.0	CR	
	PREREQ PSYC 305 CR CONSENT OF INSTR				
1	09.00	MT THF	LS I	16	SCHILL THOMAS RAMON
451	ADVANCED CHILD PSYC		04.0	CR	
	PREREQ PSYC 211B, AND 301 OR CONSENT OF INSTRUCTOR				
1	09.00-10.50	T TH	LS I	205	SOMERVILL JOHN W
467	PSYC OF BLK AMER		04.0	CR	
	PREREQ GSB 201C, PSYC 307				
1	03.00-04.50	M W	LS II	250	MCNEEL & BRYSON
490	INDEPEN PROJECTS		01.0 TC 16.0	CR	
	PREREQ CONSENT OF INSTR AND DEPT TO BE ARRANGED				
1	TO BE ARRANGED				
495	SELECTED TOPICS		01.0 TC 18.0	CR	
	PREREQ CONSENT OF DEPT TO BE ARRANGED				
1	TO BE ARRANGED				
509	INSTRUMENTATION		04.0	CR	
	PREREQ CONSENT OF INSTR				
1	08.00-09.50	M TH	LS II	228	MELTZER DONALD
512	SENSORY PROCESSES		04.0	CR	
	PREREQ CONSENT OF INSTR				
1	02.00-03.50	M TH	LS II	285D	LIT ALFRED

516	LEARNING PROCESSES				04.0 CR	
	PREREQ	CONSENT OF INSTR				
1	08.00-09.50	T	F	LS II	228	MELTZER DONALD
522	RES DES & INFER III				04.0 CR	
	PREREQ	MATH 410B CR 411				
1	10.00	M	F	LS II	350	RAMANAIAH NERELLA
	09.00-10.50		W	LS II	250	RAMANAIAH NERELLA
532	EXP APP TC PERS				02.0 CR	
	PREREQ	PSYC 530 CR CONSENT OF DEPT				
1	11.00		W	F	WHAM	321 SCHILL THOMASRAMON
533	EXPER PSYCHOPATH				03.0 CR	
	PREREQ	CONSENT OF INSTR				
1	03.00-04.50	T		LS II	228	RINGUETTE EUGENE L
	03.00		F	LS II	228	RINGUETTE EUGENE L
541	PSYCHODIAGNOSTICS I				04.0 CR	
	PREREQ	CONSENT OF INSTRUCTOR				
1	03.00-04.50	M	TH	LS II	228	SOMERVILLE JOHN
	04.00	T		LS II	250	
576	HUMAN ENGINEERING				02.0 TC 04.0 CR	
	PREREQ	PSYC 512, 581 OR CONSENT OF INSTR				
1	10.00-11.50		W	F	LS II	228 LIT ALFRED
590	READINGS-PSYC				01.0 TC 16.0 CR	
	PREREQ	CONSENT OF DEPT				
1	TO BE ARRANGED					
591	RESEARCH IN PSYC				01.0 TC 36.0 CR	
	PREREQ	CONSENT OF DEPT				
1	TO BE ARRANGED					
593E	PRACT-CLIN PSYC				01.0 TC 18.0 CR	
	PREREQ	CONSENT OF INSTR IN CHARGE				
1	TO BE ARRANGED					BEKKER L DEMOYNE
	ABCVE SECTICN RESTRICTED TO ADVANCED STU					
2	TO BE ARRANGED					RADER GORDON
	ABCVE SECTION RESTRICTED TO ADVANCED STU					
3	01.00-03.50	TH		WHAM	145B	RASCHE RICHARD
4	01.00-03.50	TH		WHAM	145B	RIMM DAVID
593F	PRACT-COUNS PSYC				01.0 TC 18.0 CR	
	PREREQ	CONSENT OF INSTR IN CHARGE				
1	TO BE ARRANGED					ANTHONY WILLIAM
2	TO BE ARRANGED					SNYDER JOHN F
3	TO BE ARRANGED					BUCK TERENCE
593L	PRACT-TEACHING PSYC				01.0 TC 18.0 CR	
	PREREQ	CONSENT OF INSTR IN CHARGE				
1	12.00	T		LS II	228	CARRIER NEIL ALAN
595	ADVANCED SEMINAR				01.0 TC 18.0 CR	
	PREREQ	CONSENT OF DEPT				
1	TO BE ARRANGED					CLINICAL
2	TO BE ARRANGED					RAMANAIAH NERELLA
3	TO BE ARRANGED					LEVITT ROBERT
4	TO BE ARRANGED					WESTBERG WM
5	TO BE ARRANGED					MITCHELL THOMAS O
6	TO BE ARRANGED					VANATTA RALPH E
7	TO BE ARRANGED					RADTKE ROBERT C
8	TO BE ARRANGED					RIMM DAVID
9	TO BE ARRANGED					CONNELL JAMES P
10	TO BE ARRANGED					RIJSMAN JOHN
598	ETH PROF PROB PSY				02.0 CR	
	PREREQ	PSYC MAJOR CR CONSENT OF INSTR				
1	10.00-11.50			LS II	285D	HARREN VINCENT A
599	THESIS				01.0 TC 09.0 CR	
1	TO BE ARRANGED					
600	DISSERTATION				01.0 TC 45.0 CR	
1	TO BE ARRANGED					

Radio-Television (R - T)

300M	R-T PERF-PROC TECH				05.0 CR	
1	12.00	M	W	F	LAWSON	171 OLSON
	TO BE ARRANGED					
300P	PROGRAM & ANALYSIS				05.0 CR	
1	08.00	MTWTF			LAWSON	171 DYRVIG

300S	FOUNDATIONS CF R-T			05.0 CR		
1	11.00	MTWTF	LAWSON 171	LYNCH		
301	BROADCAST EQUIP			02.0 CR		
	PREREQ	R-T 300M,P,S				
1	12.00-01.50	W	COMM 52C	HALL		
	01.00	T	CCMM 1046			
2	12.00-01.50	TH	COMM 52C	HALL		
	01.00	T	COMM 1046			
3	12.00-01.50	F	COMM 52C	HALL		
	01.00	T	COMM 1046			
310	RADIO - TV NEWS			03.0 CR		
	PREREQ	JRNL 103,201, 202,303 AND R-T 300M,P,S				
1	08.00	M W F	COMM 1046	CRISWELL WM		
351	PRGS AND AUDIENCES			03.0 CR		
	PREREQ	R-T 300M,P,S				
1	10.00	M W F	COMM 1046	DYBVIG HOMER EUGENE		
352	LAWS AND POLICIES			03.0 CR		
	PREREQ	R-T 300M,P,S				
1	01.00	M W F	COMM 1046	BROWN WM		
360	RADIO ANNOUNCING			03.0 CR		
	PREREQ	R-T 300M,P,S				
1	09.00	M W F	COMM 1016			
363	RADIO PRODUCTION			04.0 CR		
	PREREQ	R-T 300M,P,S				
1	10.00-12.50	T	COMM 1016	HILDRETH RICHARD		
	10.00-11.50	TH	CCMM 1016	HILDRETH RICHARD		
2	01.00-03.50	T	CCMM 1016	TERWISCHE DAVID K		
	12.00-01.50	TH	CCMM 1016	TERWISCHE DAVID K		
364	TV PRODUCTION			04.0 CR		
	PREREQ	R-T 300M,P,S				
1	02.00-03.50	M	COMM 1046	OLSON THOMAS O		
	02.00-03.50	T	COMM 1015	OLSON THOMAS O		
2	02.00-03.50	M	CCMM 1046	OLSON THOMAS O		
	02.00-03.50	W	COMM 1015	OLSON THOMAS O		
3	02.00-03.50	M	CCMM 1046	OLSON THOMAS O		
	02.00-03.50	TH	CCMM 1015	OLSON THOMAS O		
369	TV DIRECTING			04.0 CR		
	PREREQ	R-T 300M,P,S AND 364				
1	08.00	T	COMM 1046	ROCHELLE DAVID B		
	TO BE ARRANGED			ROCHELLE		
2	08.00	TH	COMM 1046	KEYS		
	TO BE ARRANGED			KEYS		
370	TELEVISION FILMS			02.0 CR		
	PREREQ	R-T 300M,P,S				
1	09.00-10.50	T	COMM 1046	NORWOOD DON		
2	09.00-10.50	TH	COMM 1046	NORWOOD DON		
371	TV STAGING			03.0 CR		
	PREREQ	R-T 300M,P,S AND 364 OR CONSENT OF INSTR				
1	04.00	T TH	COMM 52C	WALKER MYERS B JR		
	07.00-09.30 PM	T	COMM 52C	WALKER MYERS B JR		
373	ADV RADIC PROD LAB			01.0 TO 02.0 CR		
	PREREQ	300M,P,S & 363 OR CONC-FCC 3RD PH LICENSE OR CONSENT				
1	04.00	T TH	CCMM 1046	LYNCH CHARLES T		
374	ADV TV PROD LAB			01.0 TO 02.0 CR		
	PREREQ	R-T 300M,P,S AND 364				
1	05.00	M	COMM 1046	ROSCETTI		
375J	IND RESEARCH PRUBS			01.0 TO 02.0 CR		
	PREREQ	R-T 300M,P,S AND CONSENT OF INSTR				
1	11.00	T	COMM 1046			
377	R-TV ADVERTISING			03.0 CR		
	PREREQ	R-T 300M,P,S AND JRNL 370 AND 371				
1	12.00	M W F	COMM 1046	DYBVIG HOMER EUGENE		
383	BROADCAST WRITING			04.0 CR		
	PREREQ	R-T 300M,P,S AND 363 AND 364				
1	08.00	M W	COMM 1021	OGLESBEE		
	08.00-09.50	F	CCMM 1021			

2	11.00	M W	COMM	1022	TERWISCHE
	11.00-12.50	F	CCMM	1016	
390	BROADCAST STA MGT			05.0	CR
	PREREQ R-T 300M,P,S				
1	12.00	MTWTHF	COMM	1021	KURTZ JOHN L
393	RADIO-TV & SOCIETY			03.0	CR
	PREREQ R-T 300M,P,S, 351 AND 352				
1	09.00	M W F	COMM	1046	SHIPLEY WM
453	RADIO-TV IN EDUC			03.0	CR
	PREREQ R-T 300M,P,S				
1	12.00	M W F	COMM	1020	
467	RADIO-TV PROD SURV			03.0	CR
	PREREQ R-T 300M,P,S				
1	11.00	M W F	COMM	1046	ROBBINS BUREN C
470	ADV FILM PRODUCTION			04.0	CR
	PREREQ R-T 370 CR C&P 355				
1	08.00	M WTHF	COMM	1016	NORWOOD DON
475	INDIV PRODUCT PROB			01.0 TC 04.0	CR
	PREREQ R-T 300M,P,S				
1	09.00	T	COMM	1046	

Recreation (REC)

201	LEISURE AND REC			03.0	CR
1	08.00	M W F	WHAM	205	UHLES
2	01.00	M W F	AG	148	SCHULTZ
202	PROG IN REC			03.0	CR
	PREREQ REC 201				
1	09.00	M W F	AG	148	UHLES
310	SOCIAL RECREATION			03.0	CR
	PREREQ REC 201, 202				
1	10.00	M W F	LS II	330	NAWOJSKI
325	LEISURECRAFTS			03.0	CR
	PREREQ REC 201, 202				
1	04.00-05.30	M W	AG	116	TAYLOR LOREN E
330	CAMPCRAFT			03.0	CR
1	03.00-05.30	W	AG	216	ABERNATHY WILLIAM
335	MUS & DANCE IN REC			03.0	CR
	PREREQ REC 201, 202				
1	02.00	M W F	WHAM	321	TAYLOR
340	REC ACT FOR SP POP			03.0	CR
	PREREQ REC 302				
1	01.00	M W F	WHAM	329	FREEBERG
365	ORG ADMIN-COMM REC			04.0	CR
	PREREQ REC 201, 202, AND 15 HRS IN REC				
1	10.00	MTWTH	GYM	204	OBRIEN WILLIAM E
380	FIELD WORK			01.0 TO 04.0	CR
	PREREQ 20HRS RECREATION				
1	TO BE ARRANGED				ABERNATHY WILLIAM
470	SCH & CCMM REC			04.0	CR
1	06.30-09.00 PM M		PULL	37	
490	INTERSHIP IN REC			12.0 TO 16.0	CR
	PREREQ 20 HRS REC				
1	TO BE ARRANGED				ABERNATHY WILLIAM
500	PRIN OF REC			04.0	CR
1	06.30-09.00 PM	TH	WHAM	321	OBRIEN WILLIAM E
525	SPEC POP WKSHP			04.0	CR
1	06.30-09.00 PM	W	H EC	118	FREEBURG WM H
530	REC PROGRAM WORKSH			04.0	CR
	PREREQ REC 500				
1	06.30-09.00 PM	T	H EC	118	FREEBURG WM H
570	SEM-REC & OUT ED			04.0	CR
1	06.30-09.00 PM	TH	H EC	201	FREEBERG

Rehabilitation (REHB)

414	DEV EMP CPPCRT			01.0 TO 16.0	CR
	PREREQ SPECIAL STANDING OR CONSENT OF INSTR				
1	TO BE ARRANGED				VIECELI LOUIS

490	READINGS IN REHB	01.0	TC	06.0	CR		
	PREREQ CONSENT OF INSTR						
1	TO BE ARRANGED						
501C	REHB ADMINISTRATION			02.0	CR		
	PREREQ CONSENT OF INSTR						
1	09.00-10.50	S	WHAM	212		LEE ROBERT EDWARD	
503	CASE MGT IN REHB			02.0	CR		
	PREREQ CONSENT OF INSTRUCTOR						
1	10.00-11.50	W	WHAM	305		SCHUMACHER BROCKMAN	
519	SEL, PLACE & FOLLOW	02.0	TC	03.0	CR		
	PREREQ CONSENT OF INSTR						
1	09.00-10.50	F	WHAM	302		VIECELI LOUIS	
2	09.00-04.30	MTWTHF	0406	102			
	CLASS MEETS MAY 15-20						
531	VOCATIONAL APPRAIS	02.0	TC	04.0	CR		
	PREREQ REHB 511 OR CONSENT OF INSTR						
1	10.00-11.30	F	WHAM	305		COYLE FRANK A JR	
536A	IND ASSESS IN REHB			04.0	CR		
	PREREQ REHB 532 & CONSENT OF INSTR						
1	05.45-09.15	M	LS II	250		GARDNER MARGARET S	
539	BEHAVIORAL PROGRAM			04.0	CR		
	PREREQ CONSENT OF INSTR						
1	01.00-02.50	M	TECH A	322		POPPEL ROGER	
	01.00-02.50	W	TECH A	408		POPPEL ROGER	
541	MED ASPECT-REHB	01.0	TC	06.0	CR		
	PREREQ CONSENT OF INSTR						
1	05.45-07.25	W	LAWSON	221		MIRANTI JOSEPH P	
552	REHB COUNSELING RES			04.0	CR		
	PREREQ REHB 551						
1	02.00-03.50	M W	0871	101		ALLEN HARRY A JR	
561	PSYC-SOC ASPECT-DIS			02.0	CR		
	PREREQ CONSENT OF INSTR						
1	10.00-11.50	M	ABBOTT	129		SCHUMACHER BROCKMAN	
563	AVER CONTR & AG BEH	04.0	TC	08.0	CR		
	PREREQ CONSENT OF INSTR						
1	07.35-09.15 PM	T TH	WHAM	312		AZRIN NATHAN H	
564	SEXUAL BEHAVIOR			04.0	CR		
	PREREQ CONSENT OF INSTRUCTOR						
1	05.00-06.30	M W	0406	102		RUBIN	
571	SEM IN SEL TOPICS	01.0	TC	06.0	CR		
	PREREQ CONSENT OF DEPT						
1	TO BE ARRANGED						
576	SEM IN BEHAV MODIFI	01.0	TC	12.0	CR		
	PREREQ CONSENT OF INSTR						
1	10.00-11.50	W	ABBOTT	129		SANDERS RICHARD	
578	SEM IN CORR REH CO	01.0	TC	06.0	CR		
	PREREQ CONSENT OF INSTR						
1	07.00-09.00 PM	M	LS II	228			
585A	PRACTICUM IN REHAB	01.0	TC	12.0	CR		
	PREREQ CONSENT OF INSTR						
1	TO BE ARRANGED					LEE ROBERT EDWARD	
585B	PRACTICUM IN REHAB	01.0	TC	12.0	CR		
	PREREQ CONSENT OF INSTR						
1	TO BE ARRANGED					CAMPBELL ROBERT L	
585C	PRACTICUM IN REHAB	01.0	TC	24.0	CR		
	PREREQ CONSENT OF INSTR						
1	TO BE ARRANGED					GARDNER AND OTHERS	
589	INTERNSHIP IN REHAB	00.0	TC	12.0	CR		
	PREREQ REHB 585 AND CONSENT OF DEPT						
1	TO BE ARRANGED					GARDNER MARGARET S	
590	INDEPENDENT PROJ	01.0	TC	16.0	CR		
	PREREQ CONSENT OF INSTR						
1	TO BE ARRANGED						
591	RESEARCH IN REHAB	01.0	TC	16.0	CR		
	PREREQ CONSENT OF INSTR						
1	TO BE ARRANGED						
599	THESIS	01.0	TC	09.0	CR		
	PREREQ CONSENT OF INSTR						
1	TO BE ARRANGED						

Religious Studies (RELS)

330C	HIST WES REL THOUGH			03.0 CR		
	PREREQ JUNIOR STANDING OR CONSENT OF INSTRUCTOR					
1	09.00	M W F	WHAM	312	SMITH LEMUEL E	
340	HIST IDEAS JUDAISM			03.0 CR		
	PREREQ GSC 215 CR 310 CR 333 OR CONSENT OF INSTR					
1	01.00	M W F	LS II	250	BARGEBUHR FREDERICK	
352	URBAN ETHICS			04.0 CR		
1	10.00-11.50	T TH	WHAM	301B	LEMERT CHARLES	

Secondary Education (S ED)

310	HIST PRIN OF SEC ED			04.0 CR		
	PREREQ GUID 305/PSYC 303, ADMISSION TO TCHR ED PROGRAM					
1	08.00	M WTHF	WHAM	326	ALSTON MELVIN	
2	09.00	M WTHF	WHAM	326	KEEFER DARYLE EARL	
3	09.00	M WTHF	WHAM	321	JACKSON MICHAEL R	
4	10.00	M WTHF	WHAM	328	AIKMAN ARTHUR L	
5	10.00	M WTHF	WHAM	326	MEES JOHN D	
6	11.00	M WTHF	WHAM	326	KEEFER DARYLE	
7	12.00	M WTHF	WHAM	326	MILLER HARRY	
8	01.00	M WTHF	WHAM	326	LCNG RUTH	
9	02.00	M WTHF	WHAM	329	AIKMAN ARTHUR	
10	02.00	M WTHF	WHAM	326	LCNG RUTH	
11	03.00	M WTHF	WHAM	326	JACKSON MICHAEL	
12	04.00	M WTHF	WHAM	326	BOYDSTON JO ANN	
13	05.45-07.25	M W	WHAM	326	CARR GERALD	
312	INSTR ANAL&FIELD WK			02.0 TC 08.0 CR		
	PREREQ ADMISSION TO TEACHER EDUCATION PROGRAM					
1	TO BE ARRANGED				DIXON BILLY G	
315	SEC SCOL TEACH METH			04.0 CR		
	PREREQ S ED 310 CR CONCURRENT ENROLL					
1	09.00	M WTHF	WHAM	329	LCNG RUTH A	
2	11.00	M WTHF	WHAM	328	JAMES HELEN	
340	TEACH READ IN P S			04.0 CR		
	PREREQ GUID 305					
1	09.00	MTWTH	WHAM	328	DUSENBERY MIRIAM C	
2	01.00	MTWTH	WHAM	328	DUSENBERY MIRIAM C	
352	SEC STUD TCH			08.0 TC 16.0 CR		
1	TO BE ARRANGED					
	AGRICULTURE					
2	TO BE ARRANGED					
	ART					
3	TO BE ARRANGED					
	BIOLOGY					
4	TO BE ARRANGED					
	BUSINESS					
5	TO BE ARRANGED					
	CHEMISTRY					
6	TO BE ARRANGED					
	ECONOMICS					
7	TO BE ARRANGED					
	ENGLISH					
8	TO BE ARRANGED					
	FOREIGN LANGUAGE					
9	TO BE ARRANGED					
	GENERAL SCIENCE					
10	TO BE ARRANGED					
	GEOGRAPHY					
11	TO BE ARRANGED					
	GOVERNMENT					
12	TO BE ARRANGED					
	HEALTH EDUCATION					
13	TO BE ARRANGED					
	HISTORY					
14	TO BE ARRANGED					
	HOME ECONOMICS					

- 15 TO BE ARRANGED
INDUSTRIAL EDUCATION
- 16 TO BE ARRANGED
JOURNALISM
- 17 TO BE ARRANGED
MATHEMATICS
- 18 TO BE ARRANGED
MUSIC
- 19 TO BE ARRANGED
PHYSICAL EDUCATION
- 20 TO BE ARRANGED
PHYSICS
- 21 TO BE ARRANGED
SOCIOLOGY
- 22 TO BE ARRANGED
SOCIAL STUDIES
- 23 TO BE ARRANGED
SPEECH
- 24 TO BE ARRANGED
INSTRUCTIONAL MATERIALS
- 25 TO BE ARRANGED
LANGUAGE ARTS

Student teachers are expected to be on duty in the public schools according to the calendar of the schools in which they are teaching. During the time in which university students are student teaching, it may therefore be necessary for them to follow a calendar different from the quarterly University calendar. When this is necessary, the Director of Student Teaching will inform the students sufficiently far enough in advance so that they may make necessary arrangements.

375A	IND RES-CURRICULUM	02.0 TO 04.0 CR				
1	TO BE ARRANGED				ALSTON MELVIN O	
375B	IND RES-INSTRUCTION	02.0 TO 04.0 CR				
1	TO BE ARRANGED				ALSTON MELVIN O	
375C	IND RES-LANG ARTS	02.0 TO 04.0 CR				
1	TO BE ARRANGED				DUSENBERY MIRIAM	
375D	IND RES-SCIENCE	02.0 TO 04.0 CR				
1	TO BE ARRANGED				JAMES HELEN H	
375E	IND RES-READING	02.0 TO 04.0 CR				
1	TO BE ARRANGED				HILL MARGARET KEYSER	
375F	IND RES-SOC STUDIES	02.0 TO 04.0 CR				
1	TO BE ARRANGED				MILLER HARRY	
375G	IND RES-PROB S ED	02.0 TO 04.0 CR				
1	TO BE ARRANGED				ALSTON MELVIN O	
375H	IND RES-JR HIGH MET	02.0 TO 04.0 CR				
	PREREQ CONSENT OF DEPT					
1	TO BE ARRANGED				ALSTON MELVIN O	
407A	MID & JR HIGH SCH	04.0 CR				
1	02.00 M WTHF WHAM	328			JACKSON MICHAEL	
487	TCH NAT SCI-SEC SCH	04.0 CR				
	PREREQ S ED 310 OR CONCURRENT					
1	09.00 M WTHF PULL	304			JAMES HELEN H	
488	SOC ST IN SEC SCH	04.0 CR				
	PREREQ S ED 310 OR CONCURRENTLY					
1	02.00-03.50 T TH	0720	107		MILLER HARRY G	
2	06.30-09.00 PM TH	WHAM	329		MILLER HARRY G	
506	READING IN SEC SCH	04.0 CR				
	PREREQ S ED 352 OR TEACHING EXPERIENCE					
1	06.30-09.30 PM M	WHAM	144		DUSENBERY MIRIAM C	
507	READINGS IN READING	02.0 TO 04.0 CR				
	PREREQ CONSENT OF INSTR					
1	TO BE ARRANGED				FISCHD DANIEL	
509	PRACTICUM IN RD	04.0 TO 08.0 CR				
	PREREQ S ED 521C					
1	TO BE ARRANGED				HILL MARGARET KEYSER	
514	GRG & ADMIN RD PRDG	04.0 CR				
1	TO BE ARRANGED				FISHCO DANIEL T	

516	INTERN IN READING	04.0 TC 12.0 CR			
	PREREQ S ED 509 AND 514				
1	TO BE ARRANGED				FISHCO DANIEL T
521C	DIAG-CORR READ DIS	04.0 CR			
	PREREQ 505 CR 440 CR CONCURRENT REG				
	WITH 505 & TEACH EXPER				
1	TO BE ARRANGED				HILL MARGARET KEYSER
561	CURRICULUM	04.0 CR			
1	06.30-09.00 PM W WHAM 329				FISHBACK WOODSON W
	ABOVE SECTION CROSSLISTED WITH EDAF 560				
562	SEC SCHC CURRICULUM	04.0 CR			
1	06.30-09.00 PM TH WHAM 326				FLIGOR ROSS JEAN
566	SEM IN INSTRUCTION	04.0 CR			
	PREREQ CONSENT OF INSTR				
1	06.30-09.00 PM T WHAM 329				ALSTON MELVIN O
571	SEM IN CURRICULUM	04.0 CR			
	PREREQ ELED 561 OR S ED 562 OR EQUIV				
1	03.30-06.00 W WHAM 301A				BUSER ROBERT L
575A	IND RES-CURRICULUM	02.0 TO 04.0 CR			
1	TO BE ARRANGED				ALSTON MELVIN O
575B	IND RES-SUPERVISION	02.0 TC 04.0 CR			
1	TO BE ARRANGED				ALSTON MELVIN O
575C	IND RES-LANG ARTS	02.0 TC 04.0 CR			
1	TO BE ARRANGED				DUSENBERY MIRIAM C
575D	IND RES-SCIENCE	02.0 TO 04.0 CR			
1	TO BE ARRANGED				JAMES
575E	IND RES-READING	02.0 TO 04.0 CR			
1	TO BE ARRANGED				HILL
575F	IND RES-SOC STUDIES	02.0 TO 04.0 CR			
1	TO BE ARRANGED				MILLER HARRY G
575G	IND RES-SEC EDUC	02.0 TO 04.0 CR			
1	TO BE ARRANGED				ALSTON MELVIN O
575H	IND RES-JR H METHOD	02.0 TO 04.0 CR			
1	TO BE ARRANGED				ALSTON MELVIN O
591	WKSHP IN S ED	04.0 CR			
	PREREQ CONSENT OF INSTR				
1	06.30-09.00 PM M WHAM 301B				MEES JOHN D
596	INDEPENDENT INVEST	05.0 TC 09.0 CR			
1	TO BE ARRANGED				BUSER
598	PRACTICUM	02.0 TO 12.0 CR			
	PREREQ CONSENT OF DEPT				
1	TO BE ARRANGED				KEEFER DARYLE EARL
599	THESIS	03.0 TC 09.0 CR			
1	TO BE ARRANGED				BUSER
600	DISSERTATION	01.0 TC 48.0 CR			
1	TO BE ARRANGED				BUSER

Secretarial and Business Education (SEC)

201A	TYPEWRITING	03.0 CR			
1	08.00 WTHF CL 13				
2	01.00 MTW CL 13				
3	03.00 TWTH CL 13				
201B	TYPEWRITING	03.0 CR			
	PREREQ SEC 201A OR EQUIV				
1	09.00 WTHF CL 21				
2	01.00 MTW CL 21				
3	03.00 M WTH CL 21				
221A	SHORTHAND-TRANS	04.0 CR			
1	03.00 MTWTHF CL 17				
221B	SHORTHAND-TRANS	04.0 CR			
	PREREQ SEC 221A OR EQUIV				
1	02.00 MTWTHF CL 17				
221C	SHORTHAND-TRANS	04.0 CR			
	PREREQ SEC 221B OR EQUIV				
1	02.00 MTWTHF CL 21				
241	DUPLICATING	01.0 CR			
	PREREQ SEC 201A OR EQUIV				
1	08.00-09.50 T CL 21				DEWITT GLORIA
2	10.00-11.50 W CL 21				DEWITT GLORIA
3	10.00-11.50 TH CL 21				DEWITT GLORIA

4	03.00-04.50	T	CL	21	DEWITT GLORIA
243	KEYPUNCH		01.0 CR		
	PREREQ SEC 201A	OR EQUIV			
1	10.00	F	CL	17	
2	11.00	T F	CL	17	
3	11.00	TH	CL	17	
4	01.00	W .	CL	17	
304	ADV TYPEWRITING		03.0 CR		
	PREREQ SEC 201C	OR EQUIV			
1	08.00	WTHF	CL	21	
2	12.00	MTW	CL	13	BURGER JUNE
324A	ADV SHORTHAND-TRANS		04.0 CR		
	PREREQ SEC 221C	OR EQUIV			
1	12.00	MTWTHF	CL	21	ANDERSON MARCIA A
326	EXECUTIVE SEC PROC		04.0 CR		
	PREREQ SEC 201C	OR EQUIV			
1	09.00	MTWTHF	CL	13	BAUERNFEIND HARRY B
341	OFFICE CALC MCFNS		04.0 CR		
1	09.00	MTWTHF	CL	17	RAHE HARVES
403	TEACH TYPEWRITING		03.0 CR		
	PREREQ SEC 304	OR EQUIV			
1	02.00	MTW	CL	13	ANDERSON MARCIA A
404	TEACHING SHORTHAND		03.0 CR		
	PREREQ SEC 324A	OR EQUIV			
1	04.00	MTW	CL	13	RAHE HARVES
405	TEACH GEN BUS SUBJ		03.0 CR		
1	06.00-07.25 PM	T TH	CL	17	BUBOLTZ VAN
408	TCH BKPG ACCT /P/		04.0 CR		
	PREREQ ACCT 251	OR EQUIV			
1	05.45-07.25	M W	CL	17	BAUERNFEIND HARRY B
427	RECORDS ADMIN		04.0 CR		
1	10.00	MTWTH	CL	17	BAUERNFEIND HARRY
510	IMPROV INSTR IN SEC		04.0 CR		
	PREREQ SEC 403 OR 404 OR 406				
1	09.00-11.30	S	CL	326	RAHE HARVES
525	COOP VOC-TECH ED		04.0 CR		
1	09.00-11.30	S	TECH A	120	
	CROSSLISTED WITH AG I, HEED, OE 525				
591	IND RES IN BUS ED	02.0 TO	05.0 CR		
	PREREQ CONSENT OF INSTR				
1	TO BE ARRANGED				

Social Welfare (S W)

375	SW AS A SOC INSTIT		04.0 CR		
1	09.00	TWTHF	AG	152	ROSEN
2	11.00	TWTHF	BAILEY	130	ROSEN
383	INTKO INTERVIEWING		04.0 CR		
1	09.00	MT F	LS II	250	BROWN
	09.00	TH	WHAM	202	BROWN
2	01.00	MTWTH	WHAM	208	BRELJE
391	SOC SER&MINDR GRPS		03.0 CR		
	PREREQ SW 375				
1	06.30-09.00 PM	W	CL	109	
396	READINGS		01.0 TO	06.0 CR	
	PREREQ CONSENT OF INSTR				
1	TO BE ARRANGED				
481A	PROC IN SOC WORK		04.0 CR		
	PREREQ SW 375				
1	02.00-03.50	T TH	WHAM	205	BRELJE
481B	PROC IN SOC WORK		04.0 CR		
	PREREQ SW 481A				
1	02.00-03.50	M W	AG	154	ROSEN
482	SOC WK-SEL AGENCIES		10.0 CR		
	PREREQ SW 481 &	CONSENT OF INSTR			
1	05.45-07.25	M	WHAM	303	BROWN
490	SEM- PROB & ISSUES		04.0 CR		
	PREREQ Sw 481A & B				
1	05.45-07.25	T TH	WHAM	312	ROBINSON

Sociology (SOC)

301	PRINCIPLES OF SOC				04.0	CF	
	PREREQ	JR	STANDING				
1	09.00		M W	AG	214		CERNKOVICH STEPHEN
	09.00		T F	PARK	111		
2	11.00		TWTHF	AG	214		PIBBING ERLING
	RESTRICTED TO SOC MAJORS						
302	CONTEMP SOC PROB				04.0	CR	
	PREREQ	ONE	COURSE	IN	SOC		
1	05.45-07.25		M W	LAWSON	201		MEIER RUSSELL
	RESTRICTED TO SOC MAJORS						
308	STAT FOR SOC SCI				04.0	CR	
	PREREQ	JR	STANDING	OR	CONSENT	OF	
		INSTR					
1	09.00-10.50		M W	AG	154		DUBECK PAULA
312	ELEM SOC RESEARCH				04.0	CR	
	PREREQ	SOC	308	OR	EQUIV	OR	CONSENT
		INSTR					
1	09.00		TWTHF	AG	144		PIBBING ERLING
332	SOCIAL ORGANIZATION				04.0	CR	
	PREREQ	SOC	301				
1	03.00-04.50		T TH	AG	224		NALL FRANK
	ABOVE SECTION RESTR TJSOC MAJORS						
335	URBAN SOCIOLOGY				04.0	CR	
	PREREQ	GSB	201B	OR	SOC	301	
1	10.00-11.50		T TH	LS II	146		NALL FRANK
	RESTRICTED TO SOC MAJORS						
2	01.00-02.50		M W	LS II	350		DUBECK PAULA
340	THE FAMILY				04.0	CR	
	PREREQ	GSB	201B	CR	SOC	301	
1	02.00		TWTHF	LS II	146		HENDRIX LEWELLYN
	RESTRICTED TO SOC MAJORS						
372	CRIMINOLOGY				04.0	CR	
	PREREQ	GSB	201B	CR	SOC	301	
1	08.00		MTWTH	WHAM	201		FRAZIER CHARLES
	RESTRICTED TO SOC MAJORS						
374	SOCIOLOGY OF ED				04.0	CR	
	PREREQ	GSB	201B	CR	SOC	301	
1	01.00		MTWTH	WHAM	202		MARTIN THOMAS
396	READINGS IN SOC				01.0	TO	05.0
	PREREQ	CONSENT	OF	INSTR			
1	TO BE ARRANGED						
396H	HONCRS READINGS-SOC				01.0	TO	04.0
	PREREQ	CONSENT	OF	DEPARTMENT			
1	TO BE ARRANGED						
452	BLACK SOC THOUGHT				04.0	CR	
	PREREQ	ONE	SOC	CRSE	&	CONSENT	OF
		INSTR					
1	03.00-04.50		M W	WHAM	228		DENISE PAUL S
453	SOCIAL MOVEMENTS				04.0	CR	
	PREREQ	TWO	COURSES	IN	SOC	OR	CONSENT
		OF	INSTR				
1	09.00-10.50		M	AG	152		PATTERSON EDGAR
	09.00-10.50		TH	AG	154		PATTERSON EDGAR
	ABOVE SECTION RESTRICTED TO SOC MAJORS						
2	10.00-11.50		T F	PULL	37		MCGLYNN EDWARD
	ABOVE SECTION RESTRICTED TO SOC MAJORS						
460	SOC OF MEDICINE				04.0	CR	
	PREREQ	TWO	COURSES	IN	SOC	OR	CONSENT
		OF	INSTR				
1	06.30-10.00 PM		W	CL	328		RAINEY MICHAEL
497	SENIOR SEMINAR				04.0	CR	
	PREREQ	SR	STANDING	WITH	20	HRS	SOC
		OR	CONSENT	OF	INSTR		
1	10.00-11.50		W	WHAM	307		MCNABB PATRICK
	10.00-11.50		F	WHAM	203		MCNABB PATRICK
2	02.00-03.50		T F	LS II	130		MCGLYNN EDWARD

498A	INDIVIDUAL RESEARCH			04.0 CR		
	PREREQ	SR STANDING WITH 20 HRS SOC & CONSENT OF INSTR				
1	TO BE ARRANGED					
	ABOVE SECTION RESTRICTED TO SOC MAJORS					
498B	INDIVIDUAL RESEARCH			04.0 CR		
	PREREQ	SR STANDING WITH 20 HRS SOC & CONSENT OF INSTR				
1	TO BE ARRANGED					
498H	HONORS IND RESEARCH			01.0 TO 04.0 CR		
	PREREQ	CONSENT OF DEPARTMENT				
1	TO BE ARRANGED					
	ABOVE SECTION RESTRICTED TO SOC MAJORS					
503	EUR THEO 1910-PRES			04.0 CR		
	PREREQ	15 HRS SOC CR CONSENT OF INSTR				
1	02.00-04.30	M		PULL	37	
506	SEM CONTEMP THEO			04.0 CR		
	PREREQ	15 HRS SCC CR CONSENT OF INSTR				
1	01.00-03.30		F	CL	328	MCNABB PATRICK
512	SCC RESEARCH			04.0 CR		
	PREREQ	15 HRS CF SCC OR CONSENT OF INSTR				
1	10.00-11.50	M		LS II	250	BROOKS MELVIN
	10.00-11.50	W		CL	326	BROOKS MELVIN
528	QUANT METHODS III			04.0 CR		
	PREREQ	SCC 527 OR EQUIV				
1	01.00	M		CL	326	HAWKES ROLAND
	01.00-02.50	W		CL	326	HAWKES ROLAND
529	SCC MEASUREMENT			04.0 CR		
	PREREQ	SOC 412 AND CONSENT OF INSTR				
1	09.00	M WTH		LS II	130	HAWKES ROLAND
537	SOCIOLOGY OF LAW			04.0 CR		
	PREREQ	15 HRS CF SCC OR CONSENT OF INSTR				
1	01.00-03.30	T		WHAM	326	ALIX ERNEST
539	SOC OF BUREAUCRACY			04.0 CR		
	PREREQ	15 HRS OF SOC OR CONSENT OF INSTR				
1	07.00-09.30 PM	TH		WHAM	301A	MARTIN THOMAS W
551	SEM-SOC OF RELIGION			04.0 CR		
	PREREQ	CONSENT OF INSTR				
1	09.00-11.30		F	WHAM	301B	LEMERT CHARLES
572	SEM IN CRIMINOLOGY			04.0 CR		
	PREREQ	SOC 372 OR CONSENT OF INSTR				
1	08.00-10.30	T		WHAM	231	ALIX ERNEST
591	INDIVIDUAL RESEARCH			02.0 TO 06.0 CR		
	PREREQ	CONSENT OF INSTR AND DEPT CHAIRMAN				
1	TO BE ARRANGED					
596	READINGS IN SOC			02.0 TO 12.0 CR		
	PREREQ	CONSENT OF INSTR AND DEPT CHAIRMAN				
1	TO BE ARRANGED					
599	THESIS			02.0 TO 09.0 CR		
	PREREQ	CONSENT OF DEPT CHAIRMAN				
1	TO BE ARRANGED					
600	DISSERTATION			01.0 TO 48.0 CR		
	PREREQ	CONSENT OF DEPT CHAIRMAN				
1	TO BE ARRANGED					

Special Education (SPE)

410A	PRCB & CHAR-EMG CHI			04.0 CR		
	PREREQ	SP E 414				
1	09.00	MTWTH		WHAM	308	THOMPSON ALICE C
410B	PROB CHAR MENT RET			04.0 CR		
	PREREQ	SP E 414				
1	03.00	MTWTH		WHAM	203	STEPHENS WYATT E
2	06.30-09.00 PM	W		WHAM	308	STEPHENS WYATT E

410C	PROB CHAR GIFT CHLD			04.0 CR	
	PREREQ	PSYC 301 OR 303 CR	CONSENT OF INSTR		
1	06.30-09.00 PM	T	WHAM	326	CASEY JOHN P
410E	PROB CHAR LRNG DIS			04.0 CR	
	PREREQ	414, CONSENT OF INSTR			
1	06.00-09.00 PM	T	WHAM	307	JACOBS J
411	ASS & REMED LRN DIS			04.0 CR	
	PREREQ	SP E 414 AND CONSENT OF INSTR			
1	06.30-09.00 PM	M	WHAM	305	JOINER LEE M
2	06.30-09.00 PM	T	WHAM	317	JOINER LEE M
413A	DIR OBSER-EMOT DIST			04.0 CR	
	PREREQ	CONSENT OF INSTR			
1	02.00	T	WHAM	329	
413B	DIR OB OF MR CHILD			04.0 CR	
	PREREQ	SP E 414, SP E 410B CR CONC EN RLMT & MAJOR IN SP E			
1	10.00-12.50	T	WHAM	329	
414	THE EXCEPT CHILD			04.0 CR	
	PREREQ	PSYC 301 OR 303 CR	CONSENT OF INSTR		
1	11.00	MTWTH	WHAM	202	THOMPSON ALICE C
2	02.00	MTWTH	WHAM	302	
3	06.30-09.00 PM	TH	WHAM	302	
420A	MET & MAT-ED EM DIS			04.0 CR	
	PREREQ	SP E 410A AND CONSENT OF INSTR			
1	04.00-05.50	T TH	WHAM	307	JUUL KRISTEN D
420B	METH & MAT TEACH MR			04.0 CR	
	PREREQ	SP E 410B AND CONSENT OF INSTR			
1	03.00-04.50	M W	WHAM	329	RAINEY DAN S
2	06.30-09.00 PM	W	WHAM	305	BREEN EDWARD
420E	METH MAT LRNG DIS			04.0 CR	
	PREREQ	414 411			
1	06.00-09.00 PM	W	WHAM	312	JACOBS J
496	READ & INDEP STUDY			02.0 TO 08.0 CR	
	PREREQ	SP E 414 AND CONSENT OF STAFF			
1	TO BE ARRANGED				
501B	SP RESEARCH PROB			04.0 CR	
	PREREQ	CONSENT OF DEPT			
1	TO BE ARRANGED				JOINER & STEPHENS
515	ITIN TEACH EX CHILD			04.0 CR	
	PREREQ	SP E 410A, B, OR D			
1	06.30-09.00 PM	W	WHAM	307	MORGAN HOWARD
577	PRACTICUM IN SP ED			04.0 TO 12.0 CR	
	PREREQ	SP E 410A, B, C, OR D, AND CONSENT OF STAFF			
1	TO BE ARRANGED				JACOBS JOHN F
592	SEM ED-LEA BEH DISO			04.0 CR	
	PREREQ	CONSENT OF INSTR			
1	TO BE ARRANGED				JUUL KRISTEN D
596	IND INVESTIGATION			05.0 TO 09.0 CR	
1	TO BE ARRANGED				HOWARD MORGAN
599	THESIS			02.0 TO 09.0 CR	
1	TO BE ARRANGED				
600	DISSERTATION			01.0 TO 48.0 CR	
1	TO BE ARRANGED				MORGAN HOWARD
Speech (SPCH)					
102	PUBLIC SPEAKING			04.0 CR	
	PREREQ	GSD 103			
1	02.00	MTWTH	COMM	1020	HIBBS RICHARD PAUL
2	03.00	M W	COMM	1022	
	03.00	T TH	COMM	1021	
104	TRAINING SPKG VOICE			04.0 CR	
	PREREQ	GSD 103			
1	08.00	MT THF	COMM	1006	ANDERSON JOHN O
201	PARLIAMENTARY LAW			02.0 CR	
1	11.00	M W	COMM	1021	BRENIMAN LESTER R

202	PRIN OF DISCUSSION		03.0 CR		
1	02.00	M W F	COMM 1018	POTTER DAVID J	
2	03.00	M W F	COMM 1021	GOODIEL EUNICE P	
203	INTERPERSONAL COMM		04.0 CR		
	PREREQ GSD 103 OR EQUIV				
1	04.00-05.50	T TH	COMM 1021		
205	ARGUMENT DEBATE		04.0 CR		
1	10.00	MTWTH	COMM 2008	KLEINAU MARVIN	
2	05.45-07.25	T TH	COMM 2008	KLEINAU MARVIN	
209	FORENSIC ACTIVITIES		01.0 CR		
	PREREQ CONSENT OF INSTR				
1	10.00	S	COMM 2008	KLEINAU MARVIN	
222	INTRO TO SPEECH ED		02.0 CR		
	PREREQ GSD 103, GSC 200				
1	08.00-09.50	TH	COMM 2012	HAMILTON LYLE	
301	PERSUASION		04.0 CR		
1	11.00	MTWTH	COMM 1018	ALLEN JERRY	
303	BUS PROF SPEAKING		04.0 CR		
1	10.00	MTWTH	COMM 1020	WILEY RAYMOND D	
309	FORENSIC ACTIVITIES		01.0 CR		
	PREREQ CONSENT OF INSTR				
1	TO BE ARRANGED			KLEINAU MARVIN	
323	ORAL INTERP II		04.0 CR		
	PREREQ GSC 200 CR CONSENT OF INSTR				
1	11.00	MTWTHF	COMM 1020	KLEINAU MARVIN	
2	11.00	F	COMM 1018		
	ADDITIONAL MEETINGS 11.00	MTWTH, TBA			
331	PR POLICIES & PRACT		03.0 CR		
	PREREQ JUNIOR STANDING				
1	11.00	MT TH	LAWSON 101	WILEY RAYMOND D	
401	CREATIVE DRAMATICS		04.0 CR		
1	09.00	MTWTH	COMM 1017	BRADLEY LYNN F	
406	CHG SEC SCHL SPCH		04.0 CR		
	PREREQ 16 HRS OF SPCH				
1	08.00-09.50	M W	COMM 2012	HAMILTON LYLE M	
408	PSYCHOLOGY OF SPCH		04.0 CR		
1	03.00	M WTHF	COMM 1017	BRENNAN LESTER R	
417	CONTEMPORARY PUB AD		04.0 CR		
1	10.00-11.50	T TH	COMM 2012	BRADLEY EARL EISEL	
418	BRITISH PUB ADDRESS		04.0 CR		
1	06.00-09.00 PM	M	CL 328	MICKEN	
422	ORAL INTERP PROSE		04.0 CR		
	PREREQ GSC 200, SPCH 323 OR CONSENT OF INSTRUCTOR				
1	02.00-03.50	T TH	COMM 2012	FISH ROBERT S	
429	EXP STUD ORAL COM		04.0 CR		
	PREREQ SPCH 428				
1	12.00	M W	COMM 2012	SANDERS KEITH	
	12.00-01.50	F	COMM 2012	SANDERS KEITH	
430	INDEPENDENT STUDY		02.0 TC 04.0 CR		
	PREREQ 12 HRS SPCH & CONSENT OF INSTR				
1	TO BE ARRANGED			HAMILTON LYLE M	
431	INTERN-PRACT IN PR		02.0 TC 12.0 CR		
	PREREQ SR, SPCH 331, MGT 340, MKTG 301, 363, JRNL 370				
1	TO BE ARRANGED			WILEY RAYMOND D	
435	STUDIES IN ORG COMM		04.0 CR		
	PREREQ SPCH 303				
1	02.00-03.50	T TH	COMM 1018	JENNINGS RUSSELL	
445C	LANGUAGE BEHAVIOR		04.0 CR		
1	10.00-11.50	M W	COMM 2012	HIGGINBOTHAM DOROTHY	
449	GENERAL SEMANTICS		04.0 CR		
1	01.00	MTWTH	COMM 1021		
450C	LAB INTERPER COM		04.0 CR		
1	06.30-10.00 PM	M	COMM 1017	JENNINGS RUSSELL W	
2	06.30-10.00 PM	W	COMM 1017	JENNINGS RUSSELL W	
505	MODERN RHET THEORY		04.0 CR		
1	07.30-10.30 PM	T	COMM 1022	POTTER DAVID J	

523	SEM-PROB IN INTERP			04.0 CR	
	PREREQ 18 HRS INTERP AND THEATRE AND CONSENT OF INSTR				
1	02.00-03.50	M W	COMM	2012	KLEINAU
524A	SEM RHET & PUB ADL			03.0 CR	
1	09.00-11.50	F	COMM	2012	BRADLEY EARL EASEL
525	SEMINAR SPEECH EDUC			04.0 CR	
	PREREQ CONSENT OF INSTR				
1	10.00-11.50	T	COMM	1022	HIGGINBOTHAM
	10.00-11.50	TH	COMM	1017	
530	RESEARCH PROBLEMS			01.0 TC 04.0 CR	
1	TO BE ARRANGED				BRADLEY EARL EASEL
540	SEM-EXP COMM RES			04.0 CR	
	PREREQ SPCH 428 AND 429				
1	03.00-04.50	T TH	COMM	1022	SANDERS KEITH R
599	THESIS			02.0 TC 09.0 CR	
1	TO BE ARRANGED				MICKEN RALPH A
600	DISSERTATION			01.0 TC 48.0 CR	
1	TO BE ARRANGED				MICKEN RALPH A

Speech Pathology and Audiology (SP & A)

200	PHONETICS			04.0 CR	
1	03.00	MTWTH	COMM	1006	BRUNC BARBARA
203	INTRO TO SP SCIENCE			04.0 CR	
1	02.00	MT THF	COMM	1006	HOSHIKO MICHAEL S
319	STUTTERING			04.0 CR	
	PREREQ SP&A 212 CR CONSENT OF INSTR				
1	01.00	MT THF	COMM	1006	
400	IND STUDY-SP&A			01.0 TC 04.0 CR	
	PREREQ ADVANCED STANDING				
1	TO BE ARRANGED				BLACHE STEPHEN
405C	PRAC SP & HEAR THER			02.0 TC 04.0 CR	
	PREREQ JUNIOR STANDING IN DEPARTMENT				
1	TO BE ARRANGED				PACE SUE ANN
2	TO BE ARRANGED				MCFARLAND WILLIAM H
3	10.00	M TH	COMM	1006	RITCHIE BETTY C
415	APHASIA			04.0 CR	
	PREREQ SP&A 412, 414 CR CONSENT OF INSTR				
1	11.00	MT THF	COMM	1006	PACE SUE ANN
420	CLINICAL AUDIOMETRY			04.0 CR	
	PREREQ SP&A 406 AND 416 CR CONSENT OF INSTR				
1	09.00	MT THF	COMM	1006	MCFARLAND WILLIAM H
428	SP CORR FOR CL TCH			04.0 CR	
	PREREQ PRACTISING TEACHER, SR OR GRAD IN EDUC				
1	06.30-09.30 PM	M	COMM	1006	HOSHIKO MICHAEL
515	READINGS IN SP&A			01.0 TC 04.0 CR	
	PREREQ ADVANCED STANDING				
1	TO BE ARRANGED				BLACHE STEPHEN
521	SEM ARTIC & DEL SP			01.0 TC 04.0 CR	
1	01.00-02.50	M TH	COMM	1009	BRACKETT I P
522C	SEM-ORG SPCH PROB			01.0 TC 04.0 CR	
	PREREQ SP&A 522B CR CONSENT OF INSTR				
1	03.00-04.50	M TH	COMM	1007	
528	SEM EXPER AUDIOLOGY			04.0 CR	
	PREREQ SP&A 516 CR 520 OR CONSENT OF INSTR				
1	10.00-11.50	T F	COMM	1009	COPELAND ALFRED B
530	RES PROB IN SP&A			01.0 TC 04.0 CR	
	PREREQ ADVANCED STANDING				
1	TO BE ARRANGED				PACE SUE ANN
531	SEM IN EXPER PHON			01.0 TC 04.0 CR	
1	10.00-11.50	M TH	COMM	1009	HOSHIKO MICHAEL S
599	THESIS			02.0 TO 09.0 CR	
1	TO BE ARRANGED				
600	DISSERTATION			01.0 TO 48.0 CR	
1	TO BE ARRANGED				

Theater		(THEA)							
111A	STAGING TECHNIQUES			03.0	CR				
1	09.00	M W F		COMM	1037	HENDREN PHILIP R			
	03.00		W	COMM	1037	HENDREN PHILIP R			
2	09.00	M W F		COMM	1037	HENDREN PHILIP R			
	03.00		F	COMM	1037	HENDREN PHILIP R			
3	03.00	M		COMM	1037	HENDREN PHILIP R			
	09.00	M W F		COMM	1037	HENDREN PHILIP R			
111B	STAGING TECHNIQUES			03.0	CR				
1	03.00-04.50		T	COMM	1037	HENDREN PHILIP R			
	12.00	M W F		COMM	1037	HENDREN PHILIP R			
2	03.00-04.50		TH	COMM	1037	HENDREN PHILIP R			
	12.00	M W F		COMM	1037	HENDREN PHILIP R			
111C	STAGING TECHNIQUES			03.0	CR				
1	03.00	MTWTFH		CCMM	2041	SPAIN PATRICIA			
203	VOICE AND DICTION			04.0	CR				
1	11.00	MTWTH		COMM	2040	RAPHAEL BONNIE			
2	01.00	MTWTH		COMM	2040	RAPHAEL BONNIE			
208	DRAMATIC ACTIVITIES	01.0	TC	03.0	CR				
1	07.35-09.00 PM	T TH		COMM	1045	ZOECKLER CHARLES W			
213	STAGE MOVEMENT			03.0	CR				
1	12.00	MTWTFH		COMM	1045	LEWIS NANCY E			
217	ACTING			04.0	CR				
1	02.00-03.50		W F	COMM	1045	RAPHAEL JAY			
230A	BEGIN TECH BALLET			02.0	CR				
1	03.00-04.50	MTWTH		GYM	206	SOOK ELLEVA			
	CROSSLISTED WITH PEW 230A								
230B	INTERMED&ADV BALLET			02.0	CR				
	PREREQ THEA 230A OR CONSENT OF INSTR								
1	04.00-05.30	MTWTH		GYM	206	LEWIS NANCY E			
	CROSSLISTED WITH PEW 230B								
240	THEG-TECH CONT DNCE			02.0	CR				
1	10.00-11.50	TWTFH		0813	101	SOOK ELLEVA J			
	CROSSLISTED WITH PEW 240								
273	DANCE WORKSHOP			01.0	TO 06.0	CR			
1	05.00-07.00	T TH		0813	110	GRAY W GRANT			
2	07.00-09.00 PM	T TH		0813	110	GRAY WINSTON G			
	RESTR-CONSENT OF INSTR,X-LISTED WITH PEW 273								
308	DRAMATIC ACTIVITIES	01.0	TC	03.0	CR				
1	07.35-09.00 PM	T TH		COMM	1045	ZOECKLER CHARLES W			
311	INT TO PLAYWRITING			04.0	CR				
	PREREQ 1 COURSE IN DRAMATIC LIT AND CONSENT OF INSTR								
1	09.00	MTWTH		COMM	1021	MGE CHRISTIAN			
2	09.00	MTW F		COMM	2042	GRAY WINSTON G			
322	THEATRE PRACTICUM			02.0	TO 14.0	CR			
1	TO BE ARRANGED GRAY WINSTON G								
379	PRECLASS DANCE FORM			03.0	CR				
	PREREQ THEA 230								
1	02.00	MT TH		0813	101	LEWIS NANCY E			
400	THEATER PROBLEMS			00.0	CR				
1	05.00		TH	COMM	1045	ZOECKLER CHARLES W			
402A	PLAY DIRECTING			04.0	CR				
1	11.00	MTW F		CCMM	1045	ZOECKLER CHARLES W			
402B	PLAY DIRECTING			04.0	CR				
1	10.00	MTWTH		COMM	1021	BROWNE TERRY			
403	AESTHETICS DR THEA			04.0	CR				
1	08.00	MTWTH		WHAM	301B	MCLECD ARCHIBALD			
404	THEATRE MANAGEMENT			04.0	CR				
1	12.00	MTWTH		CCMM	1017	MGE CHRISTIAN H			
405B	SCENIC IMAGINATION			04.0	CR				
	PREREQ THEA 405A								
1	01.00-02.50	M W		COMM	2043	GORELIK MURDECAI			
410	CHILDRENS THEATRE			03.0	CR				
1	02.00	M W F		CCMM	2040	ZOECKLER CHARLES W			
415	COSTUME DESIGN			04.0	CR				
	PREREQ THEA 414								
1	10.00	MTWTH		COMM	2041	SPAIN PATRICIA			

416	THEORIES OF DANCE	04.0 CR				
1	01.00 MTWTH	GYM 206			SOOK ELLEVA J	
	CROSSLISTED WITH PEW 416					
417	ADVANCED ACTING	04.0 CR				
	PREREQ THEA 217 & 317					
1	01.00-02.50 T TH	CCMM 1037			RAPHAEL JAY	
438	CONTEMP DEVEL THEA	04.0 CR				
1	04.00-05.50 T F	CCMM 1006			PAYNE D R	
502	ADV DIRECTING	04.0 CR				
1	09.00 MTW F	COMM 1037			BROWNE TERRY W	
503C	COSTUME DESIGN	04.0 CR				
	PREREQ CONSENT OF DEPT & GRAD STANDING					
1	04.00-06.00 M W	CCMM 2041			SPAIN PATRICIA	
506	THE AMERICAN THEA	04.0 CR				
	PREREQ THEA 313 CR EQUIV					
1	03.00 MTWTH	COMM 1020			BROWNE TERRY W	
519	THEATRE PRACTICUM	01.0 TC 12.0 CR				
1	TO BE ARRANGED					
526	SEM IN THEATRE ARTS	03.0 TC 12.0 CR				
	PREREQ GRAD STANDING & CONSENT OF DEPARTMENT					
1	09.00-11.50 S	LAWSON 201			MCLEOD ARCHIBALD	
530	RESEARCH PROBLEMS	01.0 TC 04.0 CR				
1	TO BE ARRANGED					
599	THESIS	01.0 TC 09.0 CR				
1	TO BE ARRANGED					

University (UNIV)

200	UNIV CONVOCATION	01.0 CR				
1	01.00 TH	ARENA 555				
300	STUDENT GOVERNANCE	03.0 CR				
1	TO BE ARRANGED					

Zoology (ZOOL)

317A	DIVERSITY OF ANIMAL	05.0 CR				
	PREREQ ANY 3 OF FOLLOWING - BIOL 305, 306, 307, 308					
1	08.00 T TH	LS II 350			BLACKWELDER R E	
	08.00-09.50 M W F	LS II 251				
2	08.00 T TH	LS II 350			BLACKWELDER R E	
	10.00-11.50 M W F	LS II 251				
317B	DIVERSITY OF ANIMAL	05.0 CR				
	PREREQ ZOOL 317A					
1	10.00 T TH	LS II 350			GEORGE WILLIAM G	
	08.00-09.50 M W F	LS II 269				
2	10.00 T TH	LS II 350			GEORGE WILLIAM G	
	10.00-11.50 M W F	LS II 269				
318B	VERTEBRATE ANATOMY	04.0 CR				
	PREREQ ZOOL 318A					
1	03.00-04.50 M W F	LS II 269			BRANDON RONALD A	
	03.00 TH	LS II 269				
322	PROBLEMS IN ZOOLOGY	02.0 TO 05.0 CR				
	PREREQ 4.25 GPA, SENIOR STANDING, AND DEPT OR FAC APPROVAL					
1	TO BE ARRANGED					
351	ECOLOGICAL METHODS	05.0 CR				
	PREREQ BIOL 307, ZOOL 317					
1	08.00-11.50 T S	LS II 253			LEFEBVRE EUGENE A	
	11.00 TH	LS II 330			LEFEBVRE EUGENE A	
382	ZOOL SENIOR SEMINAR	01.0 TC 03.0 CR				
	PREREQ SENIOR STANDING					
1	11.00 T	LS II 330				
2	11.00 F	LS II 330				
3	12.00 M	LS II 330				
4	04.00 W	LS II 330				
403	NAT HIST VERT	04.0 CR				
	PREREQ ZOOL 317B					
1	01.00 T F	LS II 350			WARING GEORGE H	
	01.00-04.50 TH	LS II 257			WARING GEORGE H	

2	01.00	T F	LS II	350	WARING GEORGE H
	08.00-11.50	TH	LS II	257	
404	ZOOLOGY FIELD STUD	02.0	TC	12.0	CR
	PREREQ	CONSENT OF INSTR			
	TO BE ARRANGED				
407	PARASITOLOGY			05.0	CR
	PREREQ	ZOOLOG 317A			
1	09.00	T TH	LS II	350	GARIOAN GEORGE
	09.00-10.50	M W F	LS II	369	GARIOAN GEORGE
408	HERPETOLOGY			04.0	CR
	PREREQ	ZOOLOG 317B			
1	11.00	M W	LS II	325	BRANDON
	10.00-11.50	T TH	LS II	325	
414	FRESH-WATER INVERT			04.0	CR
	PREREQ	ZOOLOG 317A			
1	03.00	M W	LS II	350	BEATTY JOSEPH ALBERT
	03.00-04.50	T TH	LS II	304	BEATTY JOSEPH
2	03.00	M W	LS II	350	BEATTY JOSEPH ALBERT
	01.00-02.50	T TH	LS II	304	
425B	GENETIC METHODS			02.0	CR
	PREREQ	ZOOLOG 425A			
1	08.00-09.50	T TH	LS II	320	ENGLERT DUWAYNE C
426	COMPAR ENDOCRINOLOGY			04.0	CR
	PREREQ	BIOL 308 & CONSENT OF INSTR			
1	04.00	MT TH	LS II	330	SHEPHERD BENJAMIN A
	01.00-04.50	F	LS II	381	SHEPHERD BENJAMIN A
430B	BIOL STATISTICS			04.0	CR
	PREREQ	CONSENT OF INSTR			
1	06.30-07.20 PM	MTWTH	LS II	350	LANGE EUGENE L
441	EMER ORDER -BIO SYS			04.0	CR
	PREREQ	ZOOLOG 300 & 1 CRSE IN CELL			
	PHSL OR CONSENT INSTR				
1	10.00	T TH	LS II	303	HAAS HERMANN J
	09.00-10.50	M W	LS II	303	
461	MAMMALOLOGY			04.0	CR
	PREREQ	ZOOLOG 317B			
1	08.00	M W	LS II	330	STAINS HOWARD JAMES
	01.00-04.50	W	LS II	310	STAINS HOWARD JAMES
467	ORNITHOLOGY			04.0	CR
	PREREQ	ZOOLOG 317B			
1	08.00	T TH	LS II	330	GEORGE WILLIAM
	06.00-09.50AM	S	LS II	310	GEORGE WM
471	ENTOMOLOGY			04.0	CR
	PREREQ	ZOOLOG 317A			
1	02.00	T TH	LS II	330	MCPHERSON JOHN E
	01.00-02.50	M W	LS II	304	MCPHERSON JOHN E
508	HELMINTHOLOGY			04.0	CR
	PREREQ	CONSENT OF INSTRUCTOR			
1	11.00	M W	LS II	330	DYER WILLIAM G
	11.00-12.50	T TH	LS II	369	DYER WILLIAM G
521	ADVANCED LIMNOLOGY			04.0	CR
	PREREQ	CONSENT OF INSTRUCTOR			
1	10.00	T TH	LS II	330	STAHL JOHN B
	08.00-11.50	F	LS II	257	STAHL JOHN B
566	FISH CULTURE			04.0	CR
	PREREQ	CONSENT OF INSTRUCTOR			
1	03.00	T TH	LS II	330	LEWIS WILLIAM M
	01.00-04.50	M	LS II	325	
580	ADV SYSTEMATICS			04.0	CR
	PREREQ	CONSENT OF INSTRUCTOR			
1	TO BE ARRANGED				
582	GRAD ZOOLOG SEMINAR	01.0	TO	06.0	CR
1	TO BE ARRANGED				
583C	TEACH ZOOLOG COLL			01.0	CR
	PREREQ	GRAD STATUS IN A BIO SCIENCE			
1	05.00	W	LS II	350	GARIOAN GEORGE
585F	SEM-ORNITHOLOGY			03.0	CR
	PREREQ	CONSENT OF INSTR			
1	TO BE ARRANGED				
					FISHER HARVEY I

585J	SEM-INVERTEBRATE			03.0	CR		
	PREREQ CONSENT OF INSTR						
1	04.00-05.50	M		LS II	304	BEATTY JOSEPH ALBERT	
	04.00		W	LS II	304	BEATTY JOSEPH ALBERT	
596	SPECIAL RESEARCH			01.0	TC 12.0	CR	
	PREREQ CONSENT OF DEPT						
1	TO BE ARRANGED						
599	RESEARCH AND THESIS			01.0	TO 12.0	CR	
	PREREQ CONSENT OF INSTR						
1	TO BE ARRANGED						
600	DISSERTATION			01.0	TC 48.0	CR	
	PREREQ CONSENT OF INSTR						
1	TO BE ARRANGED						

SCHEDULE OF VOCATIONAL-TECHNICAL INSTITUTE COURSES

COURSE & SECTION NO.	TITLE & HOURS	DAYS	BLDG. & RM.	INSTRUCTOR
General Studies Area A—Man's Physical Environment and Biological Inheritance (GSA)				
101A	INTRO-PHYS SCIENCE		04.0	CR
901	10.00	MTWTH	M3	103 HARBISON JAMES
902	01.00	MTWTH	M3	103 HARBISON JAMES
101B	INTRO-PHYS SCIENCE		04.0	CR
901	01.00	MTWTH	F3	144 HARTUNG FRANK
General Studies Area B—Man's Social Inheritance and Social Responsibilities (GSB)				
201B	CULT-SOCIETY BEHAV		04.0	CR
901	10.00	MTWTH	F1	106 VANROEKEL
902	12.00	MTWTH	L3	109 VANROEKEL
201C	CULT-SOCIETY-BEHAV		04.0	CR
901	09.00	MTWTH	H9	101
902	10.00	MTWTH	H9	101
903	11.00	MTWTH	H9	101
904	12.00	MTWTH	H9	101 FINN JOHN PATRICK
905	01.00	MTWTH	H9	103 FINN JOHN PATRICK
906	03.00	MTWTH	AVTECH	116
211A	POLITICAL ECONOMY		04.0	CR
901	10.00	MTWTH	M1	112 TOLLEY RONALD
902	12.00	MTWTH	F1	112 TOLLEY RONALD
211B	POLITICAL ECONOMY		04.0	CR
901	08.00	MTWTH	H3	151 CISELL ALLEN P
902	09.00	MTWTH	M1	112 CISELL ALLEN P
903	11.00	MTWTH	AVTECH	116 SHIN WANGSHIK
904	01.00	MTWTH	H3	151 CISELL ALLEN
905	03.00	MTWTH	H3	151 SHIN WANGSHIK
906	04.00	MTWTH	H9	101 SHIN WANGSHIK
General Studies Area D—Organization and Communication of Ideas (GSD)				
101	ENGLISH COMPOSITION		03.0	CR
901	09.00	M W F	H1	127
902	11.00	M W F	H1	127
903	12.00	M W F	H1	127
904	04.00	M W F	H1	117
102	ENGLISH COMPOSITION		03.0	CR
901	08.00	M W F	H9	101
902	10.00	M W F	H1	127
903	12.00	M W F	H4	233
904	01.00	M W F	H1	127
905	02.00	M W F	H1	127
906	03.00	M W F	H1	127

907	04.00	M W F	AVTECH	116	
103	ORAL COMM OF IDEAS		03.0	CR	
901	08.00	MTWTH	AVTECH	117	ENOCH ROY
902	09.00	MTWTH	H3	151	WORKUN ARTHUR
903	11.00	MTWTH	H3	151	WORKUN ARTHUR
904	12.00	MTWTH	H9	101	WORKUN ARTHUR
905	02.00	MTWTH	H3	151	ENOCH ROY
906	04.00	MTWTH	H3	151	ENOCH ROY
106	INTERMEDIATE MATH		00.0	CR	
901	TO BE ARRANGED				

Mathematics (MATH)

111A	CCL ALGEBRA TRIG			05.0	CR
901	09.00	MTWTHF	M3	103	
902	01.00	MTWTHF	M3	101	
111B	COL ALGEBRA TRIG			05.0	CR
	PREREQ 111A				
901	10.00	MTWTHF	H1	126	

Accounting (*ACC)

101A	ACCOUNTING			04.0	CR
1	10.00	M F	F1	111	MARKWELL JAMES
	10.00-11.50	T TH	F1	111	MARKWELL JAMES
2	01.00	M F	F1	111	VAUGHN FRANK
	01.00-02.50	T TH	F1	111	VAUGHN FRANK
	ABOVE SECTION RESTR TO MORT SCI MAJORS				
101B	ACCOUNTING			04.0	CR
	PREREQ *ACC 101A				
1	10.00	MTWTHF	H4	233	RICHEY HELEN
101C	ACCOUNTING			04.0	CR
	PREREQ *ACC 101B				
1	08.00	MTWTHF	F1	111	RICHEY HELEN
2	12.00	MTWTHF	F1	111	RICHEY HELEN
3	07.00-09.30 PM	T TH	F1	111	
109A	CALC MACH			03.0	CR
1	12.00	MTWTHF	F1	113	
2	01.00	MTWTHF	F1	113	VANCIL ALICE
3	03.00	MTWTHF	F1	113	
109B	CALC MACH			03.0	CR
1	10.00	MTWTHF	F1	113	
126	FUND OF BUSINESS			03.0	CR
1	09.00	M W F	H4	233	RICHEY HELEN
2	01.00	M W F	H4	233	GREATHOUSE
201B	ACCOUNTING			04.0	CR
1	09.00	MTWTHF	F1	108	MARKWELL JAMES
226A	BUSINESS LAW			04.0	CR
1	11.00	MTWTH	F1	108	
2	03.00	MTWTH	F1	108	
	ABOVE SECTION RESTR TO MORT SCI MAJORS ONLY				
226B	BUSINESS LAW			04.0	CR
1	12.00	MTWTH	F1	108	
227	OFFICE ADMIN & SUP			04.0	CR
	PREREQ *ACC 126				
1	01.00	MTWTH	F1	108	
230	AUDITING			04.0	CR
	PREREQ *ACC 204				
1	08.00	MTWTHF	F1	108	MARKWELL JAMES
275	CREDITS & COLLECT			04.0	CR
	PREREQ *ACC 101C				
1	10.00	MTWTHF	F1	108	VAUGHN FRANK

Architectural Drafting (*AD)

121B	ARCHITECT DESIGN			04.0	CR
	PREREQ *AD 110A, 146A, OR CONSENT OF ADVISER				
1	09.00-11.50	M W F	M1	108	LETE JOSEPH
2	09.00-11.50	M W F	H EC	304	SWENSON ROBERT
3	09.00-11.50	T TH	H EC	304	LADNER J BROOKS
	08.00-10.50		S H EC	304	LADNER J BROOKS

4	02.00-04.50	M W F	M1	113	LADNER
146B	FREEHAND ARCH GRAPH			03.0	CR
1	08.00-10.50	T TH	H EC	304	
150	BASIC CONSTRUCTION			03.0	CR
1	08.00	M W F	M1	112	LITTLE HAROLD
2	08.00	M W F	H EC	304	SWENSON ROBERT
151	MATERIALS & METHODS			04.0	CR
	PREREQ *AD 110 OR CONSENT OF ADVISER				
1	08.00-11.50	T TH	M1	108	RUTLEDGE CLIFTON
	01.00	T	M1	112	RUTLEDGE CLIFTON
2	01.00-04.50	T TH	M1	108	RUTLEDGE CLIFTON
	12.00	T	M1	112	RUTLEDGE CLIFTON
3	01.00-04.50	M W	H EC	304	SWENSON ROBT
	01.00	F	H EC	304	SWENSON ROBERT
4	01.00-04.50	T TH	H EC	304	LADNER J BROOKS
	01.00	F	H EC	304	LADNER J BROOKS
152	SITE ENGINEERING			02.0	CR
	PREREQ *AD 110 AND GSD 114C, OR CONSENT OF ADVISER				
1	08.00-10.50	T TH	H1	237	BASSETT
2	02.00-04.50	T TH	H1	237	BASSETT
153A	MECH & STRENGTH-MAT			04.0	CR
	PREREQ MATH 111A				
1	12.00	MTWTH	L3	119	BASSETT
2	01.00	M WTHF	M1	112	LOUGEAY PAUL
221C	ARCHITECTURAL DES			04.0	CR
1	08.00-10.50	M W F	M1	113	LOUGEAY PAUL
2	02.00-04.50	M W F	M1	108	LETE JOSEPH
250C	MATERIALS & METHODS			04.0	CR
1	08.00-11.50	T TH	M1	113	LETE JOSEPH
	12.00	W	M1	112	LETE JOSEPH
2	01.00-04.50	T TH	M1	113	LITTLE HAROLD
	12.00	W	M1	112	LITTLE HAROLD
254	MECH EQUIP OF BLDGS			04.0	CR
	PREREQ 4TH QTR STATUS IN CONCENTRAT. OR CONSENT OF ADVISER				
1	01.00	M WTHF	H1	237	LITTLE HAROLD
	12.00	T	H1	237	LITTLE HAROLD EDMOND
290B	STRUCT THE-WD & STL			03.0	CR
1	11.00	M W F	H1	237	LITTLE HAROLD EDMOND

Aviation Technology (*AT)

110	AIRC STRUCT-FAB&REP			06.0	CR
1	09.00	T TH	AVTECH	116	KOLKMEYER
	10.00-11.50	T TH	AVTECH	131	KOLKMEYER
	03.00-04.50	W	AVTECH	131	KOLKMEYER
	04.00	T TH	AVTECH	116	KOLKMEYER
2	09.00	T TH	AVTECH	116	KOLKMEYER
	01.00-03.50	T TH	AVTECH	131	KOLKMEYER
	04.00	T TH	AVTECH	116	KOLKMEYER
111	MATERIALS & PRCESS			05.0	CR
1	02.00	MTWTHF	AVTECH	106	FLLINGSWORTH
	03.00-04.50	M W F	AVTECH	135	FLLINGSWORTH
2	03.00	MTWTHF	AVTECH	117	RICH
	01.00-02.50	TwTH	AVTECH	135	RICH
112	AIRCRAFT ELECT-BASIC			06.0	CR
1	08.00-09.50	MT F	AVTECH	128	POPOWNIAC
	10.00	MT THF	AVTECH	106	POPOWNIAC
2	01.00-02.50	M W F	AVTECH	128	LEE DONALD BRUCE
	03.00	MT THF	AVTECH	116	LEE DONALD BRUCE
113	AIRCRAFT INSTRUMENTS			03.0	CR
1	09.00	T TH	AVTECH	106	SCHAFFER
	10.00-11.50	TW	AVTECH	127	SCHAFFER
	12.00	T	AVTECH	106	SCHAFFER
	03.00	T	AVTECH	106	SCHAFFER
2	02.00	MT THF	AVTECH	117	SCHAFFER
	03.00-04.50	T TH	AVTECH	127	SCHAFFER JOSEPH ALLEN
114	WT & BALANCE & FAR			04.0	CR
1	08.00	MTWTHF	AVTECH	116	CANNON RICHARD H
	09.00-10.50	M	AVTECH	131	CANNON RICHARD H

2	12.00	MTWTHF	AVTECH	117	CANNON RICHARD H		
	10.00-11.50	W	AVTECH	131	CANNON RICHARD H		
202	AIRCRAFT ELEC SYS		04.0	CR			
	PREREQ *AT 112						
1	08.00		F	AVTECH	117	LEE DONALD	
	10.00	M	F	AVTECH	116	LEE DONALD	
	01.00	T	TH	AVTECH	128		
	04.00	M	F	AVTECH	128		
2	11.00	M	W	F	AVTECH	106	LEE DONALD BRUCE
	09.00-10.50	W		AVTECH	128	LEE DONALD BRUCE	
	03.00-04.50	W		AVTECH	128		
203	AERODYNAMICS			04.0	CR		
1	09.00-10.50	M	F	AVTECH	135	VANERKA CHARLES A	
	11.00		TH	AVTECH	117	VANERKA CHARLES A	
	12.00	M	F	AVTECH	106	VANERKA CHARLES A	
2	01.00	M	W	F	AVTECH	117	VANERKA CHARLES A
	02.00-03.50	M	F	AVTECH	135	VANERKA CHARLES A	
204	AIRCRAFT HYDRAULICS			04.0	CR		
1	08.00-09.50	W		AVTECH	132	CHMAN	
	09.00	M	F	AVTECH	117	CHMAN	
	12.00	W		AVTECH	106	CHMAN	
	03.00-04.50	M		AVTECH	132	CHMAN	
2	09.00	M	F	AVTECH	117	CHMAN LENNART R	
	12.00	W		AVTECH	106	CHMAN LENNART R	
	10.00-11.50	M	F	AVTECH	132	CHMAN LENNART R	
205	CABIN ENVIRON - PAC			03.0	CR		
1	02.00	T	W	TH	AVTECH	116	CHMAN LENNART R
	03.00-04.50	T		AVTECH	135	CHMAN LENNART R	
2	02.00	T	W	TH	AVTECH	116	CHMAN
	03.00-04.50	TH		AVTECH	135	CHMAN	
206	METAL & PROCESSING			05.0	CR		
1	10.00	W		AVTECH	106	RICH	
	11.00	T	TH	AVTECH	106	RITER RUSSELL	
	08.00-10.50	T	TH	AVTECH	135		
2	10.00	W		AVTECH	106	RICH	
	10.00-12.50	M	F	AVTECH	135	RICH	
	11.00	T	TH	AVTECH	106	RICH	
207	AIRCRAFT INSPECTION			02.0	CR		
1	08.00-10.50	T	TH	AVTECH	135	ELLINGSWORTH	
	03.00	T		AVTECH	135	ELLINGSWORTH	
	01.00	T		AVTECH	116	CANNON	
2	01.00-04.50	M	F	AVTECH	135	CANNON	
	01.00	T		AVTECH	116	CANNON	
210	AIRCRAFT IGNITION			04.0	CR		
1	10.00	T	TH	AVTECH	117	VANERKA CHARLES A	
	12.00		TH	AVTECH	116	VANERKA CHARLES A	
	02.00-03.50	T	TH	AVTECH	128	VANERKA CHARLES A	
2	10.00	T	TH	AVTECH	117	VANERKA	
	11.00-12.50	T		AVTECH	128	VANERKA	
	12.00		TH	AVTECH	116	VANERKA	
211	RECIPROCAT PWRPLNTS			05.0	CR		
1	10.00-11.50	M	W	F	AVTECH	134	BURKEY
	02.00	M		AVTECH	116	BURKEY	
	03.00	W		AVTECH	116	BURKEY	
	03.00	T		AVTECH	106	BURKEY	
2	01.00	M	W	F	AVTECH	106	BURKEY
	08.00-09.50	M	W	F	AVTECH	134	BURKEY PAUL
212	CARBURETION & LUB			05.0	CR		
1	08.00-09.50	M	W	F	AVTECH	119	KOLMEYER
	02.00	W		AVTECH	117	KOLMEYER	
	03.00	M	F	AVTECH	106	KOLMEYER	
2	10.00-11.50	M	W	F	AVTECH	119	KOLKMEYER
	02.00	W		AVTECH	117	KOLKMEYER	
	03.00	M	F	AVTECH	106	KOLKMEYER	
213	POWERPLANT INSTRUM			02.0	CR		
1	08.00	T	TH	AVTECH	127		
	08.00-09.50	W		AVTECH	127		
214	PROPELLERS			03.0	CR		
1	09.00	T	TH	AVTECH	106	BURKEY PAUL	
	10.00-11.50	T		AVTECH	118	BURKEY PAUL	
	01.00	T		AVTECH	117		

215	PWRPLANT TEST&INSP			04.0	CR	
	PREREQ	1ST,2ND, 5TH QTRS	COURSES			
1	08.00		TH	AVTECH	106	SCHAFFER
	11.00		M F	AVTECH	117	
	11.00-01.50		TH	AVTECH	135	
	08.00-10.50		M F	AVTECH	135	SCHAFFER
216	JET PROPULSION			05.0	CR	
1	11.00		W	AVTECH	117	DARUSA EDMUND A
	01.00		M W F	AVTECH	116	DARUSA EDMUND A
	02.00-03.50		M W F	AVTECH	133	DARUSA EDMUND
220	JET TRANS AIR SYS			03.0	CR	
1	08.00			F	AVTECH	119 OHMAN LENNART R
	11.00			W	AVTECH	119 OHMAN LENNART R
	01.00			TH	AVTECH	119 OHMAN LENNART R
	03.00-04.50			W	AVTECH	119 OHMAN
2	08.00			M	AVTECH	119 OHMAN LENNART
	02.00			M	AVTECH	119 OHMAN LENNART R
	02.00-04.50			F	AVTECH	119 OHMAN
230A	PRIVATE PILOT			02.0	CR	
1	TO BE ARRANGED					PATCHETT
230B	PRIVATE PILOT			01.0	CR	
1	TO BE ARRANGED					PATCHETT
231	BASIC FLIGHT			03.0	CR	
	PREREQ	*AT 230				
1	TO BE ARRANGED					PATCHETT
232	INTERMEDIATE FLIGHT			03.0	CR	
	PREREQ	*AT 231				
1	TO BE ARRANGED					PATCHETT
233	ADVANCED FLIGHT			03.0	CR	
	PREREQ	*AT 232				
1	TO BE ARRANGED					PATCHETT
234	INSTRUMENT FLIGHT			03.0	CR	
	PREREQ	*AT 233				
1	TO BE ARRANGED					SCHUETZ

Automotive Technology (*AUT)

101A	BASIC AUTO LAB			05.0	CR	
	PREREQ	CONCURRENT ENROLLMENT IN 125A				
1	11.00-01.50		MTWTHF	L2	108	
101B	BASIC AUTO LAB			05.0	CR	
	PREREQ	CONCURRENT ENROLLMENT IN 125B				
1	08.00-10.50		MTWTHF	L1	108	JONES PAUL
101C	BASIC AUTO LAB			05.0	CR	
	PREREQ	AUT 101A AND CONCURRENT EN- ROLLMENT IN 125C				
1	08.00-10.50		MTWTHF	L2	108	ROMACK CHAS
2	02.00-04.50		MTWTHF	L2	108	WHITE
125A	BASIC AUTO THEORY			05.0	CR	
	PREREQ	CONCURRENT ENROLLMENT IN 101A				
1	03.00		MTWTHF	L2	105	
125B	BASIC AUTO THEORY			05.0	CR	
	PREREQ	CONCURRENT ENROLLMENT IN 101B				
1	01.00		MTWTHF	L2	105	JONES PAUL
125C	BASIC AUTO THEORY			05.0	CR	
	PREREQ	CONCURRENT ENROLLMENT IN 101C				
1	11.00		MTWTHF	L2	105	WHITE
2	02.00		MTWTHF	L2	105	ROMACK CHAS
201A	ADVANCED AUTO LAB			05.0	CR	
	PREREQ	AUT 101A,B,C				
1	02.00-04.50		MTWTHF	L2	102	KAZDA JOSEPH
201B	ADVANCED AUTO LAB			05.0	CR	
	PREREQ	AUT 101A,B,C				
1	09.00-11.50		MTWTHF	L2	102	WILLEY LUCIAN
201C	ADVANCED AUTO LAB			05.0	CR	
	PREREQ	AUT 101A,B,C				
1	02.00-04.50		MTWTHF	L1	108	SHELTON
220A	ADV AUTO THEORY			05.0	CR	
	PREREQ	AUT 125A,B,C				
1	09.00		MTWTHF	L2	105	KAZDA JOSEPH
	MUST BE TAKEN CONCURRENTLY WITH AUT 201A					

220B	ADV AUTO THEORY			05.0	CR	
	PREREQ	AUT 125A,B,C				
1	08.00	MTWTHF	L2	105	WILLEY LUCIAN	
	MUST BE TAKEN CONCURRENTLY WITH AUT 201B					
220C	ADV AUTO THEORY			05.0	CR	
	PREREQ	AUT 125A,B,C				
1	10.00	MTWTHF	L2	105	SHELTON	
	MUST BE TAKEN CONCURRENTLY WITH AUT 201C					

Building Construction Technology (*BC)

210C	CONSTRUCTION			03.0	CR	
1	01.00-03.50	T TH	L4	108		

Commercial Art (*CA)

140	INTR-AD STORY ILLUS			10.0	CR	
	PREREQ	*CA 130				
1	08.00-11.50	MTWTHF	N1	101	KNUTSEN SUE M	
2	01.00-04.50	MTWTHF	N1	101	YACK JOHN L	
210C	ADVER & STORY ILLUS			07.0	CR	
1	08.00-11.50	M W F	N1	107	MARTIN KENNETH	
2	01.00-04.50	M W F	N1	107	MARTIN KENNETH	
230C	TECHNICAL ILLUSTR			06.0	CR	
1	08.00-11.50	T TH	N1	107	HOFFMAN	
2	01.00-04.50	T TH	N1	107	HOFFMAN R A	

Corrections and Law Enforcement (*CLE)

105	CRIMINAL BEHAVIOR			04.0	CR	
1	06.30-09.30 PM	T	H1	127		
113	CJR AND THE COMM			03.0	CR	
1	06.30-09.00 PM	TH	H1	127		
207	ASSESS IN CRIM			03.0	CR	
1	06.30-09.00 PM	W	H-3	126		
209	LAW AND CORR			03.0	CR	
1	06.30-09.00 PM	M	H1	127		
211	LAW AND POLICE WORK			03.0	CR	
1	06.30-09.00 PM	W	H1	127	ALEXANDER ROBERT W	
213	SP PROB - CRIME CON			03.0	CR	
1	06.30-09.00 PM	T	H1	126	ALEXANDER ROBERT W	
215	SUP PRAC IN CRIM			09.0	CR	
1	TO BE ARRANGED					WALLACE MELVIN

Dental Hygiene (*DH)

135C	ORAL BASIC SCIENCE			03.0	CR	
1	09.00-11.50	F	F1	110		
137B	PRECLINICAL DEN HYG			04.0	CR	
1	09.00-11.50	M	F1	109	PETERSON KAREN	
	01.00-03.50	TH	F1	109	PETERSON KAREN	
2	09.00-11.50	T TH	F1	109		
139	DENTAL NUTRITION			03.0	CR	
1	02.00	M W F	H EC	203	PAYNE IRENE R	
210C	CLINICAL DENTAL HYG			05.0	CR	
1	09.00-11.50	MTW F	F3	132		
	12.00	F	F1	110	SANDHAAS	
2	01.00-03.50	MTW F	F3	132		
	12.00	F	F1	110	SANDHAAS	
213B	DENTAL ASSISTING			03.0	CR	
1	09.00-11.50	TH	F1	110		
216A	DENTAL ADM PRACTICE			02.0	CR	
1	12.00	M W	F1	110	BUSHEE	
216B	DENTAL ADM PRACTICE			02.0	CR	
1	02.00-03.50	TH	F1	110	BUSHEE	

Data Processing (*DP)

101A	AUTC DATA PRCC MACH			05.0	CR	
1	01.00	MTWTHF	H4	134	ROBB JAMES	
	02.00	MTWTHF	H8	235	ROBB JAMES	
103A	COMP PROG			05.0	CR	
	PREREQ	DP 101				
1	08.00	MTWTHF	H4	134	FITZPATRICK	
	09.00	MTWTHF	H8	235		

104	DP INFO				05.0	CR	
	PREREQ	*DP 100A,101					
1	11.00	MTWTHF	H4	134	FITZPATRICK		
2	02.00	MTWTHF	H4	134	FITZPATRICK		
107	AUTO DP CONCEPTS				03.0	CR	
1	10.00	M W F	H4	134			
	10.00	T TH	H8	235			
201A	PRGG OPERATING SYS				05.0	CR	
	PREREQ	DP 103A					
1	08.00	MTWTHF	H4	133	DICK ROBERT		
	09.00	MTWTHF	H8	140	DICK ROBERT		
2	12.00	MTWTHF	H4	133	DICK ROBERT OLIVER		
	01.00	MTWTHF	H8	140	DICK ROBERT OLIVER		
202A	INDUST CCMPUT PRGG				05.0	CR	
	PREREQ	MATH 111A DP 103					
1	01.00	MTWTHF	H4	133			
	02.00	MTWTHF	H8	140			
203C	BUS CMP PRGG				05.0	CR	
	PREREQ	203B					
1	10.00	MTWTHF	H4	133	LOHMEIER		
	11.00	MTWTHF	H8	140	LOHMEIER		
2	03.00	MTWTHF	H4	133	LOHMEIER		
	04.00	MTWTHF	H8	140	LOHMEIER		
207	DP FIELD PROJ				05.0	CR	
	PREREQ	DP 201					
1	TO BE ARRANGED						STARKEY RICHARD D
2	TO BE ARRANGED						FITZPATRICK MICHAEL

Dental Laboratory Technology (*DT)

101C	DENTAL PROSTHET LAB				06.0	CR	
1	09.00-11.50	M W F	F3	127	BYKOWSKI		
	08.00-11.50	T TH	F3	127	BYKOWSKI		
2	02.00-04.50	M W F	F3	128	LEEBENS		
	01.00-04.50	T TH	F3	128	LEEBENS		
125C	DENT PROSTH THEORY				03.0	CR	
1	08.00	M W F	F1	109	BYROWSKI		
2	01.00	M W F	F1	110	LEEBENS		
201C	CROWN & BRIDGE -AB				06.0	CR	
1	09.00-11.50	M W F	F3	128	LAAKE		
	08.00-11.50	T TH	F3	128	LAAKE		
202	PROFESSIONAL ETHICS				02.0	CR	
1	01.00	T TH	F1	110	LEEBENS		
225C	CROWN & BRIDGE THEO				03.0	CR	
1	08.00	M W F	F1	110	LAAKE		

Electronics Technology (*ELT)

101C	BASIC ELEC AP & SYS				04.0	CR	
1	09.00-10.50	MTWTHF	M3	109			
2	11.00-12.50	MTWTHF	M3	109			
3	01.00-02.50	MTWTHF	M3	109	GREEN CHAS		
125C	BASIC ELECT THEO				05.0	CR	
1	09.00	MTWTHF	M3	110			
2	12.00	MTWTHF	M3	107			
3	12.00	MTWTHF	M3	110	GREEN CHAS		
131	DIAGNOSTIC ANALYSIS				03.0	CR	
1	08.00	M W F	M3	110			
2	03.00	M W F	M3	110	GREEN CHAS		
139	COMPUTER SYST APPL				03.0	CR	
	PREREQ	*ELT 225B					
1	01.00	M W F	M3	110	CORBELL		
201C	ADV ELECT APPL				04.0	CR	
	PREREQ	*ELT 201B					
1	09.00-10.50	MTWTHF	M3	112			
2	02.00-03.50	MTWTHF	M3	112			
225C	ADV IND SYSTEMS THEO				05.0	CR	
	PREREQ	*ELT 225B					
1	11.00	MTWTHF	M3	110	CALDWELL PAUL		

General (*GEN)

101	BUSINESS CORRESP					03.0	CR	
	PREREQ	GSD 101A						
1	09.00		M W F	F1		107		WRIGHT MARY
2	11.00		M W F	H3		151		GRAHAM
102	TECHNICAL WRITING					03.0	CR	
1	09.00		M W F	H1		126		CROWE CHARLES T
2	10.00		M W F	H1		127		CROWE CHARLES T
3	12.00		M W F	H1		126		HERTZ
4	02.00		M W F	H1		126		CUNNINGHAM
104	BUSINESS MATH					03.0	CR	
1	08.00		M W F	H1		126		
2	12.00		M W F	F1		106		
105	TECHNICAL MATH					03.0	CR	
	PREREQ	SATISFACTORY ACT OR GEN 103						
1	10.00		M W F	M3		110		
2	12.00		M W F	M3		103		
3	02.00		M W F	M3		103		
115A	INTRO TU CHEMISTRY					04.0	CR	
	PREREQ	DENTAL HYGIENE STUDENT OR CONSENT OF ADVISOR						
1	09.00-10.50		M W F	F3		144		SMITH DONALD
2	02.00-03.50		M W F	F3		144		SMITH DONALD
118	APP CALCULUS					04.0	CR	
	PREREQ	GSD 114A,114C						
1	08.00		MTWTH	M3		103		HARTUNG
120	APPLIED PHYSICS					04.0	CR	
	PREREQ	GSA 101A,*GEN 107						
1	08.00		M W	M3		101		HARBISON
	08.00-09.50		T TH	M3		101		
2	10.00		M W	M3		101		HARBISON
	10.00-11.50		T TH	M3		101		
141	INTRU TO PHYSIOLOGY					05.0	CR	
1	12.00		MTWTHF	F3		144		
201	JOB ORIENTATION					02.0	CR	
1	12.00		T TH	H4		233		
2	01.00		T TH	F1		106		JOHNSTON
232	MGT-LABOR RELATIONS					04.0	CR	
1	03.00		MTWTH	H9		101		TOLLEY RONALD E
2	04.00		TWTHF	AVTECH		106		

Highway and Civil Technology (*HCT)

101C	SURVEYING					05.0	CR	
1	08.00-11.50		M W	L3		119		BASSETT
105B	STRUCTURAL DRAFTING					03.0	CR	
1	10.00-11.50		T THF	L3		119		STALEY GLENN
107	SOILS					03.0	CR	
1	08.00-09.50		T THF	L3		119		STALEY GLENN
209	ROUTE SURVEYING					05.0	CR	
	PREREQ	*HCT 101A,B,C						
1	08.00-11.50		M W	L3		120		STALEY GLENN
213	ROADWAY DES & CONST					05.0	CR	
1	10.00-11.50		T THF	L3		120		BASSETT

Library and Audio-Visual Technology (*LAV)

105	INTRO TO TECHNOLOGY					02.0	CR	
1	03.00		T TH	HI		123		WHITE
111	CATALOG NONBOOK MAT					04.0	CR	
	PREREQ	LAV 107, 109						
1	02.00		MTWTH	HI		123		GORDON
209	LIB-A V INTERN					04.0	TC 12.0	CR
	PREREQ	20 HRS LAV TO BE ARRANGED						WHITE GORDON
215	MULTIMEDIA TECH					04.0	CR	
1	06.00-10.00 PM		M	HI		117		WHITE

Mortuary Science (*MS)

110	EMBALMING CHEMISTRY				04.0	CR	
	PREREQ	INTRO COURSE IN CHEM					
1	11.00	M W F	F3		144		
	09.00-10.50	T	F3		144		
208	PUB HLTH LAWS & REG				02.0	CR	
1	04.00	M W	L3		109	HERTZ	
210B	PSYCH FUNERAL SERV				03.0	CR	
	PREREQ	*MS 210A					
1	10.00	M W F	L3		109	BOULANGER	
225B	EMBALM TH & PRAC				05.0	CR	
1	03.00	M W F	L3		109	BOULANGER	
	02.00-04.50	T TH	L3		106	BOULANGER	
2	03.00	M W F	L3		109		
	08.00-10.50	T TH	L4		106		
250	MORTUARY MANAGEMENT				05.0	CR	
	PREREQ	*MS 101					
1	01.00	MTWTHF	L3		109	HERTZ	

Machine Drafting and Design Technology (*MT)

101C	GRAPHICS				07.0	CR	
1	08.00-10.50	MTWTHF	M1		101	BEAUCHAMP	
127	ELEC HYD PN CONTRLS				03.0	CR	
	PREREQ	101 VTI G 107					
1	08.00	M W F	L1		105	SANDERS	
2	03.00	M W F	L1		105	SANDERS	
175A	TECHNICAL DRAWING				03.0	CR	
1	09.00	MTWTHF	H1		238	SANDERS	
2	02.00	MTWTHF	M1		107	SANDERS	
3	03.00-04.50	M W	AVTECH		106		
	03.00	F	AVTECH		106		
175C	TECHNICAL DRAWING				04.0	CR	
1	02.00	MTWTHF	H1		238	BEAUCHAMP	
201C	MACH DRAFTG DESIGN				07.0	CR	
	PREREQ	227 CONCURRENTLY OR CONSENT OF ADVISER					
1	11.00-01.50	MTWTHF	M1		101	LAPMAN	
227	TOOL DESIGN				03.0	CR	
	PREREQ	201C CONCURRENTLY, OR CONSENT OF ADVISER					
1	10.00	M W F	H1		238	MUHICH	

Printing Technology (*PT)

101C	PRESS LAB-OFFSET				06.0	CR	
1	02.00-04.50	MTWTHF	L3		110		
125C	PRESS THE-OFFSET				03.0	CR	
1	01.00	M W F	L4		106	BRITT	
201C	COMPOSITION LAB				06.0	CR	
1	09.00-11.50	MTWTHF	L3		110	CORNELL	
225C	COMPOSITION THEORY				03.0	CR	
1	08.00	M W F	L3		109	CORNELL	
251	EST AND COSTS PRINT				03.0	CR	
	PREREQ	CONCURRENT ENROLLMENT IN 201C AND 225C					
1	11.00	M W F	L4		106	BRITT	

Physical Therapy (*PTH)

200	PHYS THER SCI PRACT				03.0	CR	
	PREREQ	PTH 100-3					
1	TO BE ARRANGED						OKITA TED Y
205	PHYS THERAPY SCIENC				03.0	CR	
	PREREQ	PTH 100					
1	02.00	MT F	WHAM		301B	BANAITIS DAIVA A	
207	MASSAGE				02.0	CR	
	PREREQ	PHSL 300-4, GSA 301-4					
1	12.00	M	WHAM		124	OKITA TED Y	
	ADDITIONAL HOURS TBA						

209	THERAPEUTIC EXER I			03.0 CR		
	PREREQ PE 303, PHSL 300					
1	01.00-02.50	W	WHAM	124	OKITA TED Y	
	ADDITIONAL HOURS TBA					
211	PHYS REHAB TECH			03.0 CR		
	PREREQ PE 303, PHSL 300					
1	01.00-02.50	W	WHAM	120	OKITA TED Y	
2	04.00	T TH	WHAM	120	BANAITIS DAIVA A	
221	CLINICAL INTERNSHIP			06.0 CR		
	PREREQ ALL REQUIREMENTS OF PROGRAM					
1	TO BE ARRANGED				OKITA TED Y	
222	CLINICAL SEMINAR			02.0 CR		
	PREREQ CONCURRENT REGISTRATION IN PTH 221					
1	TO BE ARRANGED				OKITA TED Y	

Retailing, Cooperative (*RET)

127A	SALESMANSHIP			03.0 CR		
1	02.00	M W F	F1	112	THOMPSON	
179	RETAIL MATHEMATICS			05.0 CR		
1	11.00	MTWTHF	H4	233	SODERSTROM RUTH	
207B	SALES PROMOTION			02.0 CR		
1	02.00	T TH	F1	112	THOMPSON	
208B	FASHION MERCH			02.0 CR		
1	01.00	M W	F1	112	SODERSTROM RUTH	
215	MARKETING PROBLEMS			04.0 CR		
1	10.00	MTWTH	F1	112	SODERSTROM R	
220	RETAIL DP FUNDAMENT			04.0 CR		
	PREREQ SOPH STATUS CR CONSENT CF INSTR					
1	09.00	MTW	F1	112	THOMPSON RONALD W	
	09.00-10.50		F H4	134	THOMPSON RONALD W	
224	RET STORE ORG & MGT			04.0 CR		
1	11.00	MTWTH	F1	112	THOMPSON	

Secretarial (*SCR)

101C	TYPEWRITING			03.0 CR		
1	10.00	MTWTHF	F1	121		
2	11.00	MTWTHF	F1	121	VAUGHN	
3	02.00	MTWTHF	F1	121	JOHNSTON	
4	06.30-09.30 PM	M W	F1	121	JOHNSTON	
104C	SHORTHAND			06.0 CR		
1	08.00-09.50	MTWTHF	F1	121	GREATHOUSE	
2	12.00-01.50	MTWTHF	F1	121	GREATHOUSE	
107	FILING & DUPLICTG			03.0 CR		
	PREREQ 101A CR CONSENT CF ADVISER					
1	10.00	MTWTHF	F1	103	VANCIL ALICE L	
2	02.00	MTWTHF	F1	103		
112	JURY CHARGE			04.0 CR		
1	12.00	MTWTHF	F1	107	MIRIANI THERESA B	
120C	MACHINE SHORTHAND			06.0 CR		
1	11.00	MTWTHF	F1	103		
	12.00	MTWTHF	F1	102		
205B	TYPEWRITING			03.0 CR		
1	10.00	MTWTHF	F1	107	MIRIANI	
2	10.00	MTWTHF	F1	102	NORMAN WINIFRED S	
209B	SHORTHAND			06.0 CR		
1	08.00-09.50	MTWTHF	F1	102	VANCIL ALICE L	
210	TWO-VOICE TESTIMONY			04.0 CR		
1	08.00	MTWTHF	F1	107	MIRIANI	
214A	COOP SEC EXP		02.0 TC	05.0 CR		
	PREREQ *SCR 104C					
1	TO BE ARRANGED					
223	SECRETAR OFF PROC			05.0 CR		
1	11.00	MTWTHF	F1	102	GREATHOUSE	
2	11.00	MTWTHF	F1	113	VANCIL ALICE L	
225B	MEDICAL SHORTHAND			06.0 CR		
1	08.00-09.50	MTWTHF	F1	103	TOOLEY JAMES	

Tool and Manufacturing Technology (*TT)

101C	M	TOOL LAB-MILLING			05.0	CR	
1		10.00-12.50	MTWTF	L1		101	SANDERS
125C	M	TOO THE-MILL MAC			03.0	CR	
1		01.00	M W F	M1		107	SANDERS
176A		MANUFACTURING PROC			03.0	CR	
1		12.00	M W F	M1		107	
201C	ADV T	LAB-PROD TOOL			03.0	CR	
1		08.00-09.50	MTWTF	L1		101	TRAYLOR
225C	AD M	TOOL THE-COST			03.0	CR	
1		10.00	M W F	M1		107	TRAYLOR
275B		METALLURGY-FERROUS			03.0	CR	
1		02.00	MTWTH	M4		109	
275C		METALLURGY-T STEEL			03.0	CR	
1		03.00	MTWTH	M4		109	

Welding (*WEL)

175		OXY-ACET-ELEC ARC			03.0	CR	
1		09.00	M W F	M4		107	TREGONING
		09.00	T TH	M4		108	TREGONING
2		11.00	M W F	M4		107	TREGONING
		11.00	T TH	M4		108	TREGONING
3		01.00	M W F	M4		107	TREGONING
		01.00	T TH	M4		108	TREGONING

REGISTRATION WORK SHEET FOR FALL, WINTER, AND SPRING QUARTERS

This form is provided for your use in establishing a tentative class schedule before coming to the Registration Center.
 2. Note: Avoid scheduling two classes at the same time.
 3. It is suggested that you also make an alternative schedule.
 4. Tentative class schedules are subject to the rules and policies on registration of the University and the Registration Center.

TIME	MONDAY		TUESDAY		WEDNESDAY		THURSDAY		FRIDAY		SATURDAY	
	Course	Sect.	Course	Sect.	Course	Sect.	Course	Sect.	Course	Sect.	Course	Sect.
8:00												
9:00												
10:00												
11:00												
12:00												
1:00												
2:00												
3:00												
4:00												
*												
*												

* Write in times for night classes.



Central Publications
Southern Illinois University
Carbondale, Illinois 62901

SCS

JANE MERCHANT
UNIV. ARCHIVES, Morris library
CAMPUS

Second Class Postage Paid at Carbondale, Illinois 62901
Address Correction Requested