

1945

## 1945 Southern Illinois Normal University Bulletin (Summer Session)

Southern Illinois State Normal University

Follow this and additional works at: [http://opensiuc.lib.siu.edu/ua\\_bcc](http://opensiuc.lib.siu.edu/ua_bcc)

---

### Recommended Citation

, . "1945 Southern Illinois Normal University Bulletin (Summer Session)." (Jan 1945).

This Article is brought to you for free and open access by the University Archives at OpenSIUC. It has been accepted for inclusion in SIU Bulletins and Course Catalogs by an authorized administrator of OpenSIUC. For more information, please contact [opensiuc@lib.siu.edu](mailto:opensiuc@lib.siu.edu).



BINDING SLIP

TYLE

Under  
pro

SUMMER

1945



BULLETIN

SOUTHERN ILLINOIS  
NORMAL UNIVERSITY



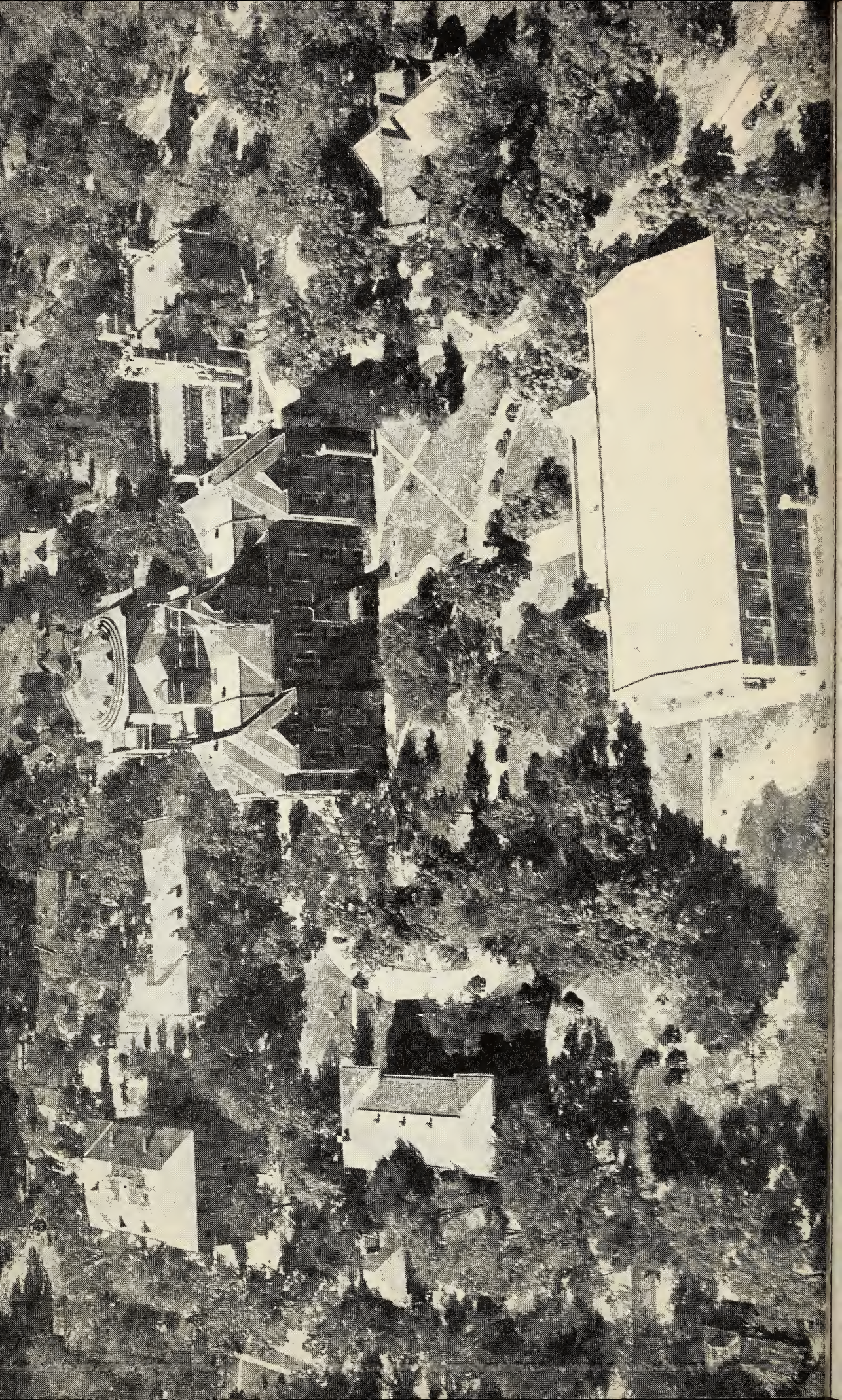



STATE OF ILLINOIS  
DWIGHT H. GREEN, Governor

# Southern Illinois Normal University Bulletin

---

VOLUME XXXIX

CARBONDALE, ILLINOIS, APRIL, 1945

NUMBER 2

---

## ANNOUNCEMENTS FOR THE SUMMER 1945

First Session - Eight Weeks  
June 11 to August 3

Second Session - Four Weeks  
August 6 to August 31

PUBLISHED QUARTERLY BY THE UNIVERSITY  
JANUARY      APRIL      JULY      OCTOBER

---

Entered as second-class matter March 27, 1907, at the post office at Carbondale, Illinois, under the  
Act of August 24, 1912.

[Printed by authority of the State of Illinois]





PROPERTY OF  
SOUTHERN ILLINOIS  
UNIVERSITY  
LIBRARY  
CARBONDALE, ILLINOIS



SOUTHERN ILLINOIS NORMAL UNIVERSITY

STATE OF ILLINOIS  
DWIGHT H. GREEN  
Governor

ADMINISTRATION

CHESTER F. LAY.....President, Professor of Educational  
and Personnel Administration  
HELEN A. SHUMAN.....Administrative Assistant to the President  
WANDA RUTH KIEL.....Acting Secretary to the President  
T. W. ABBOTT.....Director of Extension  
RICHARD L. BEYER.....Public Relations Officer  
A. J. TERKUERST .....Dean of Men  
BRUCE W. MERWIN.....Director of Training Schools, Director of  
Educational Conferences, Second Summer Session  
EDWARD V. MILES, JR.....Business Manager  
MARJORIE SHANK.....Registrar  
LUCY K. WOODY.....Dean of Women

TEACHERS COLLEGE BOARD

FRANK G. THOMPSON.....Director of Registration and Education  
*Ex-Officio Chairman*  
V. L. NICKELL.....Superintendent of Public Instruction  
*Ex-Officio Secretary*  
PRESTON BRADLEY.....Chicago  
JOHN D. DILL.....Carbondale  
RICHARD F. DUNN.....Bloomington  
RUSSELL GUIN.....Danville  
HARRIET A. MCINTIRE.....Mendota  
CHARLES A. MCMORRIS.....Marshall  
MRS. HELEN ROSE PEGELOW.....Mattoon  
LINDELL W. STURGIS.....Metropolis

\*\*\*\*\*

ELMER P. HITTER, Co-ordinator.....Ottawa

SA3  
A5  
1945-46

61085

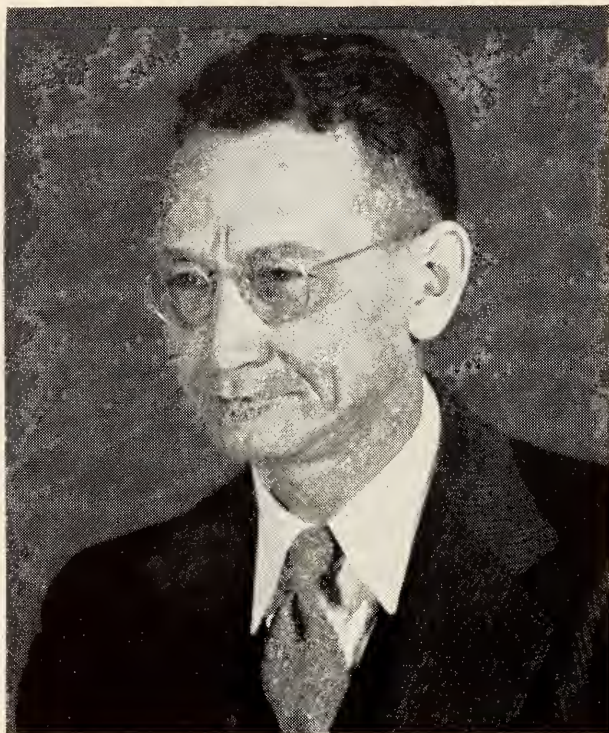

Dr. Chester Frederic Lay

*Seventh President*

SOUTHERN ILLINOIS NORMAL UNIVERSITY

1945

"Feeling deeply the confidence implied by my installation in the presidency of Southern Illinois Normal University, I pledge to the duly constituted representatives of the people of Illinois and to my co-workers at Southern a lifetime of most earnest effort to help realize this stern and challenging resolve: 'The highest possible educational standards in behalf of this and future generations.' "

—*President Lay's Inauguration Address*  
May 11, 1945

## OPPORTUNITIES FOR GRADUATE WORK AT SOUTHERN

**S**OUTHERN Illinois Normal University is now offering a broad program of graduate work for the teachers and school administrators of Southern Illinois. This means that it is possible for residents of the area to secure the Master's degree in Education at their own regional university in a period of two or three years, without interrupting their regular work of teaching.

In the summer session of 1944, there were more than twenty students enrolled in the Graduate School, and in the Fall term, the graduate enrollment was even higher. Before the opening of the 1945 Summer Session, the Master's degree will actually have been conferred by S. I. N. U.

The graduate program is designed especially for those employed during the school year. Those enrolled may register for full-time schedules in summer sessions, and for part-time schedules in late afternoon, evening and Saturday classes during the regular year.

The opportunities for rapid promotion on the part of qualified teachers and administrators during the war period, together with the probability of increasing competition in the educational field in the postwar years, should induce a large number of Southern Illinois educators to take full advantage of the new opportunities for graduate work at Southern.

The Master's degree is obtainable in three major fields: Educational Administration, Elementary Education, and Secondary Education. The Secondary Educational fields are English, Foreign Language, Biological Science, Mathematics, Physical Science, and Social Science.

The following graduate courses will be offered this summer:

- Botany 590—Problems in Botany
- Education 424—School Administration
- Education 426—Procedures in Individual Guidance
- Education 428—Therapeutic Treatment of the Individual Student
- Education 500—Seminar in Education
- Education 527—Small School Administration
- Education 528—Group Methods in Therapy
- Education 565—Seminar in Psychology of Elementary School Subjects
- English 500—Seminar
- English 522—Browning
- French 520—Graduate Composition and Diction
- Spanish 500—Graduate Seminar
- History 500—Research in Regional History, 1865-1900
- History 510—Special Readings Course (American Political History, 1848-65).





Mathematics 520—Introduction to Modern Algebra  
Sociology 410—Social Research Methods  
Zoology 510—Bio-ecology

The requirements for this degree are listed under "Requirements for Graduation." Rules governing graduate work may be found in the annual bulletin.

## WORKSHOPS

During the first four weeks of the summer term, the Department of Physiology and Health Education plans to have a workshop in Public Health. Such a workshop is especially important at this time in the preparation of in-service teachers for required courses in the teaching of health as prescribed by the new Illinois State law. The content of the course includes such problems as communicable disease control in schools, mental and social hygiene, safety and first aid, healthful school living, nutrition, and the curricular content suitable for various grade levels with great emphasis upon public health and the facilities and methods available whereby teachers and other community leaders can promote the health of all in their community. This course also gives special training for those students who are interested in the new fields of health education such as consultant in health education.

During the summer session of 1945 a special effort will be made to provide work for those who aspire to become Assistant County Superintendents or supervisors as provided for in House Bill Number 20, which was



sponsored by Representatives Westbrook and Edwards, and provides that each county shall have an Assistant County Superintendent, and that an amount equivalent to three-fifths of the salary of the County Superintendent will be available for this new position.

An opportunity will be given for a limited number of rural teachers and supervisors to work on problems confronting the rural school. The work will include class discussions, individual and group conferences, observation in a rural demonstration school, and participation in other activities under the guidance of specialists. Special consideration will be given to ways of utilizing environmental resources in providing for child growth and development. The Workshop in Rural Education will be offered during the first summer session. Several members of the Rural Education staff will assist in the workshop. This course is numbered Education 390. It will be offered for eight hours' credit.

During the last four weeks of the summer, a workshop based on the State Course of Study is planned. This will be planned primarily for three groups—(1) undergraduates who expect to teach in the rural and elementary schools; (2) County Superintendents; (3) those who are interested in becoming Assistant County Superintendents. The amount of credit given will depend upon the individual's length of attendance.

The University hopes to bring to the campus this summer specialists in the fields above noted and to provide field trips and special courses whenever possible.





## INTRODUCTION TO THE FIELD OF NURSING

Beginning with the second summer term courses introducing the student to the field of nursing will be offered in the Department of Physiology and Health Education. These courses are under the direction of a physician licensed to practice in Illinois and a registered nurse with a Master's Degree in Health Education and five years experience as instructor of nurses in Colorado and Illinois.

The content of these courses is such as to give them value to students planning to major in Social Studies, Home Economics and Child Development, as well as those in the field of Nursing.

## BUREAU OF CHILD GUIDANCE

The Bureau of Child Guidance deserves the attention of every teacher and prospective teacher in that a knowledge of its services will greatly enhance his value to his community. Through the assistance of this agency, the adjustment problems of almost any child can be satisfactorily solved.

The Bureau of Child Guidance works in close cooperation with all other child-welfare agencies, with the public schools and public health officials of this area, and with the various teacher-training units of this college. Its personnel consists of well-trained faculty members from several departments, psychologists, social workers, doctors and nurses.

Special seminars offered in the summer of 1945 are Education 426, Procedures in Individual Guidance; Education 428, Therapeutic Treatment of the Individual; Education 528, Group Methods in Therapy. Schedules for these courses may be found under the offerings of the Education Department.

## PARENT-TEACHER CONFERENCE

The Ninth Annual Summer Conference of the Parent-Teacher Association will be held within the first summer session. Two speakers who are outstanding in the work of the Association will appear. Topics to be covered in the conference include plans of organization, program making, health projects, and improvement of school and home conditions. Students and others interested are urged to take advantage of this conference.

## THE EDUCATIONAL EXHIBIT

July 10, 11, and 12, the usual Educational Exhibit will be held. Textbooks and reference materials, instructional devices, visual education, and general classroom equipment will be sent here by outstanding companies in the various fields, and put on display. Last year about two thousand people visited the exhibits of some forty companies.

In spite of gas and tire rationing, which prevents representatives of these companies from visiting all the schools in Southern Illinois, we hope that city superintendents, high school principals, teachers and board members will plan to attend this meeting. Address inquiries to E. E. Hall, Director of the Curriculum Laboratory.





Study Hall

Agricultural Exhibit





## VETERANS INFORMATION SERVICE

A Veterans Information Service has been created at Southern Illinois Normal University to aid the returning service man and woman. Dr. O. B. Young, the Director of the Bureau, serves as its administrator and assists the veteran in filing his claim for either federal or state aid. Dr. William Neal Phelps serves as adviser for the individual veteran throughout the entire training period. Mr. Henry Schroeder acts as a consultant for industrial and vocational education. Special vocational courses have been developed to meet the demands of veterans who want training in a minimum time.

Application for admission to the University should be addressed to the Office of the Registrar. The academic record of the students is kept there and the evaluation of the student's military service for credit is done by that office. Mr. W. G. Cisne, Director of the Placements Bureau, will assist the veteran in securing employment for which he is trained.

The summer session at Southern allows the veteran to accelerate his program. He may secure work in the vocational fields or may complete required work for the degree.

The G. I. Bill, or Servicemen's Readjustment Act, Public Law #346. This bill provides for the eligible veterans free training generally equal to one year plus the time of military service, provided the total does not exceed four years. It allows such essential school expenses as tuition, books and supplies; and in addition a subsistence allowance, if the applicant is without dependents, of \$50 a month, or, if he has dependents, of \$75 a month.

## VETERANS ADMINISTRATION GUIDANCE CENTER

Southern has been chosen as the location for the Veterans Administration Guidance Center in Southern Illinois because of its excellent facilities in testing and its convenient location in the thirty-four counties involved. The purpose of the center is to offer vocational guidance to the veteran of this section eligible for training under Public Law 16, to assist him in planning his vocational rehabilitation. All veterans discharged with a vocational handicap are eligible for this service. All other veterans who are eligible under Public Law 346 may have this service if they so desire. Mr. W. A. Pinkerton of the Veterans Administration has been placed in charge of the office.

## VOCATIONAL REHABILITATION

Physically handicapped persons wishing to consult with a representative of the State of Illinois Division of Vocational Rehabilitation are welcome to call at the Carbondale Field Office located at 219½ West Main Street.

Students from other parts of the State now receiving training through the State of Illinois Division of Vocational Rehabilitation may consult with the local Field Agent by appointment. Phone Carbondale 324.

The services of this office are also available to returning service men and women.



## RECREATION

The University encourages recreation throughout the summer term by providing games, concerts, exhibits, and other means of entertainment for its students.

The departments of Physical Education regularly sponsor Play Nights and summer tournaments in baseball, tennis, ping pong, horse shoe pitching, etc. As far as war-time conditions and student interest allow, the program will be carried on through both summer terms of 1945.

The music and art departments and the Entertainment Committee schedule concerts, lectures, exhibits, and recreational courses in pottery, weaving, and sketching. The other departments occasionally arrange programs of interest to their students and to the University as a whole.

The University museum not only displays its permanent collection but also arranges special exhibits of Southern Illinois materials.

Within easy driving distance of the campus are two of the largest recreation areas in Southern Illinois: Giant City State Park ten and one-half miles south; and Crab Orchard Lake five and one-half miles east. The University this summer is arranging to make much greater use of these facilities than heretofore.

Students are kept informed of the summer calendar of events through the regular announcements and notices on the campus bulletin boards.

## GENERAL INFORMATION

Fees for all freshmen and sophomores for the eight-week summer session total \$13.25 plus Federal tax.

Registration Fee.....	\$ 7.50
Student Activity Fee.....	3.75
Book Rental Fee.....	2.00

Fees for juniors and seniors in the College of Education are the same as those for underclassmen. The registration fee for the upperclassmen in the College of Liberal Arts and Sciences and the College of Vocations is \$15.00, but the student activity and the book rental fees are the same as for the others, making a total of \$20.75 plus tax. Fees for graduate students total \$11.25, not including books and the matriculation fee of \$5.00 for those who are not graduates of Southern. This charge includes the fees for registration, limited medical service and hospitalization, library, and gymnasium and athletics. In addition to this, each student is given at the time of registration a ticket to the entertainment course.

The registration fee for the four-week session is \$2.00 the quarter hour, and the book rental fee is \$1.00.

Holders of acceptable Normal School Scholarships or Lindley Scholarships do not pay the registration fee of \$7.50 if they register in the College of Education. Scholarships given men and women honorably discharged from the Armed Forces of the United States in either World War excuse the holders from the registration fee in any College.

While this announcement of courses for the 1945 summer quarter may not be taken as final, most of the subjects will be given as scheduled. The



normal student load for the eight-week session is nine to twelve quarter hours. The normal load for the four-week session is six quarter hours. The ten o'clock hour on Tuesday will be reserved for general assembly. Each class period is fifty minutes in length. Following is the schedule of periods for the summer, war time.

1st hour— 8:00- 8:50	4th hour—11:00-11:50
2nd hour— 9:00- 9:50	5th hour—12:00-12:50
3rd hour—10:00-10:50	6th hour— 1:00- 1:50

Courses numbered 100-199 are primarily for freshmen; 200-299, for sophomores; 300-399, for juniors and seniors; 400-499, for seniors and graduates; and 500 and above, for graduates.

## REGISTRATION

Admission to the summer session is limited to graduates of accredited high schools and to those mature persons whose experience entitles them to admission without high school graduation. The latter, however, will be admitted as unclassified students. Any student contemplating matriculation should have a transcript of his high school record and such college credits as he may have, sent to the Registrar prior to his coming.

The first day of the term will be set aside for registration. All students will be admitted alphabetically to the Old Science Building where they will be assigned to sponsors. These faculty sponsors will guide them in their selection of courses and approve the schedules when finally arranged. The tuition bills are also made out and paid at the same time.

### First Summer-Session Registration

Monday, June 11

8:00—C-E Inclusive  
 8:30—F-H Inclusive  
 9:00—I-Mc Inclusive  
 9:30—M-P Inclusive  
 10:00—Q-S Inclusive  
 10:30—T-Z Inclusive  
 11:00—A-B Inclusive

## BOARD AND ROOM

Women may secure board and room at Anthony Hall for \$8.00 a week. Anyone interested should write Miss Annemarie Krause, Head of Anthony Hall, and make a deposit of \$5.00 to reserve a room.

Students may secure rooms in Carbondale with light housekeeping facilities at a cost of \$1.50 to \$2.50 each with two persons in a room, or may find room and board provided at proportionately low prices. Students are finding it profitable to pool their money for food and either prepare their meals co-operatively or engage a cook to prepare them. This plan is carried on in some rooming houses. Men desiring more information concerning housing are requested to write Mr. E. G. Lentz, Dean of Men, and women should write to Miss Lucy K. Woody, Dean of Women.

The University Cafeteria, just across the highway from the campus, serves excellent meals at low cost.



## REQUIREMENTS FOR GRADUATION

All of the work offered in the summer session carries regular college credit. A student may fulfill many of the requirements for the bachelor's degree by attending summers. A total of 192 quarter hours of credit is required for the degree. At least 64 hours must be in subjects not open to freshmen and sophomores. The following is a list of requirements which should be fulfilled by all students within the first two years of attendance:

Social Studies—20 quarter hours (work in 4 departments required)

Economics 205—5 hours

Geography 100—5 hours

Government 200—5 hours

History 110A, 105A—5 hours

Sociology 101—5 hours

Humanities—18 quarter hours

English, 101, 102, 103—9 hours

English 205, 209, 211, 212—6 hours

Art 120 or Music 100—3 hours

Biological Sciences—9 quarter hours

Botany 101, 202, or Zoology 101, 105—5 hours

P. & H. 202—4 hours

Mathematics and Physical Sciences—12 quarter hours

Chemistry, Mathematics, or Physics

(12 hours selected from two departments)

Practical Arts and Crafts—3 quarter hours

Agriculture, Commerce, Home Economics, Industrial Education  
203 (not required if student has had any of this work in high school, except where departments require such courses in their majors)

Physical Education—6 quarter hours. (See departmental requirements.)

A reading knowledge of some foreign language (to be determined by examination) is required for graduation. For some students this would require 3, 6, or 9 hours of class work. Not required in the College of Vocations.

## COLLEGE OF EDUCATION

The course of study in the College of Education leads to the Bachelor of Science in Education degree.

All students in the College of Education are required to take American history and government.

Students preparing for high school teaching should take the following courses in addition to those listed above:

Education and psychology—20 hours: 206, 310, 315, 331, and 345 or 305 or 306



English 390, 392 or speech—3 hours

Practice teaching—12 hours. At least 4 hours must be in the student's major and at least 8 hours on the high school level. He must have a C average before he may be assigned practice teaching.

A major of at least 36 hours and two minors, or a major of 48 hours and a minor of 24 hours in two separate fields of study. C averages are required in the major subjects before students may be graduated.

The College of Education recognizes majors in any of the departments which offer as much as thirty-six hours of work. A student may obtain also a field major in biological sciences or in social studies. Students majoring in a department should consult the head of the department. For one of the field majors a student should consult the chairman of the division or an individual designated by him.

The College recognizes also a Latin-American minor in social studies. Students preparing for elementary teaching should take the following:

Art and music—15 hours (a total of 18)

Education and psychology—32 hours, including 206, 305 or 306 or 340, 311, 331, and 355

Mathematics—8 hours

Physical education methods—3 hours.

Practice teaching—12 hours (8 on the elementary level)

Minors of 24 hours in language arts, social science, and natural science areas

The requirements for those preparing for kindergarten-primary teaching are almost the same as those for the elementary. For details these students should see the kindergarten-primary adviser.

## COLLEGE OF LIBERAL ARTS AND SCIENCES

Requirements in addition to those of the first two years:

Psychology (Education 206) or philosophy (300 or 316)

A major of at least 42 hours and a minor of at least 24 hours in two of the following subjects

Art	English	Home Economics	Physiology and
Botany	Foreign Language	Mathematics	Health Education
Chemistry	Geography	Music	Sociology
Economics	Government	Philosophy	Zoology
	History	Physics	

Not more than 16 hours in departments not offering majors or minors in the College of Liberal Arts and Sciences may be counted toward a degree. This 16 hours may not include courses in practice teaching, professional education, or departmental methods.

Preprofessional work in Dentistry, Engineering, Law, Medicine, Nursing, Pharmacy, and Social Work may be obtained in the College of Liberal Arts and Sciences. Recommended courses for this work will be found in the annual catalog.



## COLLEGE OF VOCATIONS AND PROFESSIONS

The College of Vocations and Professions offers curriculums whose pursuance develops initial competency in particular occupations and professions. A student may choose a curriculum in this College at any time in his college career. In most cases it is desirable to choose early, while still a freshman or a sophomore.

The four-year curriculums in the College of Vocations and Professions lead to the Bachelor of Science Degree. Candidates for degrees in this College must have completed the general education requirements of the University, but are not required to take foreign language or professional teaching courses. Entrance requirements are the same as for other Colleges of the University.

The one and two-year curriculums do not lead to a degree and may be pursued by anyone who demonstrates ability to pass the courses, regardless of previous credit or school attendance.

Curriculums are offered for accountants, business administrators, dietitians, draftsmen, dressmakers, farmers, homemakers, institutional managers, machinists, secretaries, and textile designers or weavers. Details of each curriculum may be obtained from the department offering the vocational course.



## PRACTICE TEACHING

BRUCE W. MERWIN, Ph. D., DIRECTOR

HAL HALL, Ed. D., SUPERINTENDENT, CAMPUS SCHOOLS

Campus High School: Louise Bach, A. M.; Frank Bridges, M. A.; Elbert Fulkerson, M. A.; Alberta Gibbons, A. M.; Dilla Hall, M. S.; Audrey Lindsey, M. S.; C. C. Logan, B. S.; Delmar Olson, M. S.; Charles Paterson, B.Ed.; W. Neal Phelps, Ed.D.; Lloyd J. Phipps, M. S.; Evelyn Davis Rieke, A. M.; Shelby S. Shake, M. S.; Gladys L. Smith, M. A.; Zita Spradling, M. S.; Harley Teel, A. M.; Madge Troutt, A. M.; Florence A. Wells, A. M.

Campus Elementary School: Mary Entsminger, M. A.; Elizabeth Meehan, A. M.; Sina M. Mott, Ph.D.; Ora Rogers, A. M.; Madelyn Scott Treece, A. M.; Ruby Van Trump, A. M.

Rural Training School: George Bracewell, A. M.; Mable Lane, B. Ed.; Willis Malone, A. M.

The Practice Teaching Department will offer practice work in four fields: high school, elementary, kindergarten, and rural. As the facilities are limited, preference in assignment will be given those about to be graduated.

The campus elementary school, kindergarten through grade six, and one rural practice school will be in session for the six weeks beginning June 11. For the Limited High School Certificate, practice work is given in the campus high school both the eight and four-week periods. High school classes will meet twice daily in order to cover one semester's work in the first eight weeks and four times daily in the four-week term in August.

The campus high school will offer several standard courses, and also some electives that are not usually given by the smaller schools. Thus, it is easy for a high-school student to find courses that he has not had, but which may be applied to graduation. The usual load is one-half unit, but a student may earn three half-units by carrying two subjects the first eight-weeks term and one subject the four-weeks term. The following courses will be offered: Advanced Algebra, American History, Biology, Business English, Civics, Community Problems, Conservation, Creative Writing, Economics, English III, English IV, English History, General Science, Music Appreciation, Junior Nursing, Machine Shop, Mechanical Drawing, Science of Aeronautics, Physiology, Trigonometry, and Woodwork. For further information concerning the summer session program of the Campus Schools, write Hal Hall, Superintendent.

The Practice Department will offer practice and observation work in the rural demonstration school again this summer. The purpose of this work is to furnish an opportunity for the study of rural life, the rural school, and the rural community, and to provide experience in them. One of the schools located a short distance from Carbondale will be used as a demonstration school during the first summer session. Surveys, excursions, and contact with local people and community enterprises are a part of the course.



# SUPPLEMENT TO 1945 SUMMER BULLETIN

## SOUTHERN ILLINOIS NORMAL UNIVERSITY

Additional members of the staff:

Eugene R. Fair - - - - - Dean of the College of Education  
and Professor of Education  
B.S., Northeast Missouri State Teachers College, Kirksville, Missouri;  
M.A., Columbia University; Ph.D., State University of Iowa; post-  
doctoral study, University of Minnesota.

Arthur J. TerKeurst - - - - - Dean of Men and Associate Professor  
A.B., Hope College; M.S., Ph.D., Northwestern University; post-  
doctoral study, University of Chicago.

Dorothea Swan - - - - - Assistant Professor of Art  
A.A., Stephens College; B.F.A., Art Institute of Chicago; M.A., Uni-  
versity of Chicago; additional work in art and education, Stephens  
College, Pennsylvania Academy of Fine Arts, Art Institute of Chicago,  
University of Chicago.

Monroe S. Carroll - - - - - Professor and Consultant in the  
College of Vocations and Professions  
Dean of School of Business, Baylor University; Ph.D., University of  
Chicago.

Rothwell C. Stephens - - - - - Professor of Mathematics  
Head of Mathematics Department, Knox College, Galesburg, Illinois;  
Ph.D., University of Iowa.

Robert V. Allen - - - - - Instructor in History  
B.Ed., Southern Illinois Normal University; additional work, one  
year on the Master of Arts Degree, Yale University.

Mary Belle Craver - - - - - Faculty Assistant, Library  
B.Ed., Southern Illinois Normal University; B.S. in Library Science,  
University of Illinois.



The following changes and additions have been made to the Schedule of classes:

## COMMERCE

325. Business Administration (May be taken by sophomores.)

Credit	Period	Days	Room	Instructor
4 hrs.	10:00 11:00	MWTF TW	M309	Carroll
499.	Survey of Problems of Business and Economics.			
4 hrs.	9:00	MTWTF	M309	Carroll

## ECONOMICS

206.	Advanced Economic Problems.			
3 hrs.	11:00	MT TF	M107	Segal
355.	Economics of Consumption.			
3 hrs.	12:00	MT TF	M107	Segal
326.	4 hrs. (See Commerce 325).			
499.	4 hrs. (See Commerce 499).			
370.	Business Cycles, will not be taught.			

## EDUCATION

215.	Elementary School Method.			
4 hrs.	8:00 9:00	MTWTF W	M213	Merwin
338c.	Conducting Reading Clinic in the Public Schools.			
4 hrs.	9:00 2-4:00	W MTT	M213	Bosley
390.	Workshop in Rural Education, may be taken as 290.			
402.	Planning the Small School Plant (June 25 to July 6).			
1 hr.	4:30-8:30	T T	Curr. Lab.	Bosley
426.	Procedures in Individual Guidance.			
4 hrs.	10:00 11:00	MWTF T T	M101	TerKeurst
556.	Supervision Seminar.			
4 hrs.	8:00 9:00	MTWTF W	Curr. Lab.	E. Hall
321, 428, 500, and 528	will not be taught.			

## ENGLISH

356.	Twentieth Century Novel, will be taught by Dr. Harris.			
4 hrs.				



## FINE AND APPLIED ARTS

120. Art Appreciation.

	Credit	Period	Days	Room	Instructor
	3 hrs.	11:00	MTWTF	M203	Roach
105.	Drawing, Sketching in Pencil, Pen and Ink, Charcoal and Water Color.				
	3 hrs.	11:00	MTWTF	M202	Swan
150, 250.	Composition in various media.				
	3 hrs.	2-4:00	M W	M202	Swan
320.	Landscape, still life, figure and portrait drawing and painting.				
	4 hrs.	2-5:00	T T	M202	Swan
385, 386.	Weaving.				
	3 hrs.	1:00	MTWT	M203	Roach

## HISTORY

325. American Colonial History will be taught by Mr. Allen.  
 345. European History, 1870-1919, will be taught by Mr. Allen.  
 500. History Seminar, will not be taught.

## MATHEMATICS

307. Statistical Methods, will be taught by Dr. Stephens.  
 520. Introduction to Modern Algebra, will be taught by Dr. Stephens.

## PHYSICAL EDUCATION FOR MEN

303. Kinesiology.  
     5 hrs.      10:00      MWT      Gymnasium   Lingle  
                   11:00      MTWTF

## PHYSIOLOGY AND HEALTH EDUCATION

360. Physiology and Health Education has been changed to  
 360A. Public Health. (1st four weeks).  
     6 hrs.      8-12:00      MTWTF      Health Office   Hinrichs & Denny  
 360B. Public Health. (eight weeks).  
     6 hrs.      10-12:00      MTWTF      Health Office   Hinrichs & Denny

## SOCIOLOGY

202. Social Pathology.  
     4 hrs.      10:00      M WT      M102      Landis  
                   11:00      MTWTF



315. Crime and Its Treatment.

Credit	Period	Days	Room	Instructor
4 hrs.	8:00	MTWTF	M104	Landis
	9:00	TWT		

(These courses will meet six weeks only.)

410. Social Research Methods, will not be taught.

**FEES FOR THE SECOND SUMMER SESSION**

Fees for all freshmen and sophomores for the four-week summer session total \$5.85 plus a small federal tax.

Registration Fee	-----	\$3.35
Book Rental Fee	-----	.85
Activity Fee	-----	1.65
		<hr/>
		\$5.85

Fees for juniors and seniors in the College of Education are the same as those for underclassmen. The registration fee for the upperclassmen in the College of Liberal Arts and Sciences and the College of Vocations and Professions is \$6.70, but the student activity and the book rental fees are the same as for the others.



## FIRST SESSION, 1945

## AGRICULTURE

\*R. E. MUCKELROY, M.S.; CHARLES H. STINSON, Ph.D.

112.	SMALL FRUITS.				
	Credit	Period	Days	Room	Instructor
	4 hrs.	12:00	W	Main 105	STINSON
		1:00	MTWTF		
231.	DAIRY CATTLE.				
	4 hrs.	8:00	MTWTF	Main 104	MUCKELROY
		9:00	T		
260.	VEGETABLE GARDENING.				
	4 hrs.	9:00	M T	Main 105	STINSON
		10:00	M WTF		
370.	MARKETING OF FARM PRODUCTS.				
	5 hrs.	10:00	M WTF	Main 104	MUCKELROY
		11:00	T TF		

## BOTANY

\*WILLIAM M. BAILEY, Ph.D.; WALTER B. WELCH, Ph.D.

101.	GENERAL BOTANY.				
	Credit	Period	Days	Room	Instructor
	5 hrs.	12:00	MTWTF	Science 103-4	BAILEY
		1:00	MTWTF		
210.	PLANT ANATOMY.				
	5 hrs.	10:00	M WTF	Science 103-4	WELCH
		11:00	MTWTF		
350.	PLANTS IN RELATION TO MAN.				
	5 hrs.	8:00	MTWTF	Science 103-4	BAILEY
		9:00	MTWTF		

*Additional hours to be arranged.*

590.	PROBLEMS IN BOTANY.				
	5 hrs.	8-12:00	MTWTF		BAILEY and WELCH

\*Head of Department



**CHEMISTRY**

T. W. ABBOTT, Ph.D.; \*J. W. NECKERS, Ph.D.; R. A. SCOTT, Ph.D.;  
K. A. VAN LENTE, Ph.D.

## 101. GENERAL CHEMISTRY.

Credit	Period	Days	Room	Instructor
4 hrs.	10:00	M WT	Parkinson	NECKERS
	11:00	MTWTF		

## 102. GENERAL CHEMISTRY.

Credit	Period	Days	Room	Instructor
4 hrs.	8:00	TWT	Parkinson	VAN LENTE
	9:00	MTWTF		and SCOTT

## 103. GENERAL CHEMISTRY.

Credit	Period	Days	Room	Instructor
4 hrs.	11:00	MTW F	Parkinson	VAN LENTE
	12:00	MT F		

## 301, 302. ORGANIC CHEMISTRY.

Credit	Period	Days	Room	Instructor
8 hrs.	8:00	M W F	Parkinson	ABBOTT and
	9:00	MTWTF		SCOTT
	10:00	M WTF		
	11:00	MTWTF		

**COMMERCE**

SUSIE OGDEN, M.A.; HARVES RAHE, M.A.

## 104. TYPEWRITING.

Credit	Period	Days	Room	Instructor
4 hrs.	8:00	MTWTF	Main 310	RAHE
	9:00	W		

## 107. SHORTHAND.

Credit	Period	Days	Room	Instructor
4 hrs.	10:00	M WTF	Main 310	RAHE
	11:00	T T		

## 201. GENERAL BUSINESS INFORMATION.

Credit	Period	Days	Room	Instructor
4 hrs.	10:00	M WTF	Main 307	OGDEN
	11:00	T T		

## 205. ELEMENTS OF ACCOUNTING.

Credit	Period	Days	Room	Instructor
4 hrs.	8:00	MTWTF	Main 307	OGDEN
	9:00	W		

## 206. ACCOUNTING.

Credit	Period	Days	Room	Instructor
4 hrs.	1:00	MTWTF	Main 307	OGDEN
	2:00	W		

---

\*Head of Department



315. TYPEWRITING METHODS. (First four weeks.)  
       2 hrs.       1:00       MTWTF       Main 310       RAHE  
                   2:00               W
318. SHORTHAND METHODS. (Second four weeks.)  
       2 hrs.       1:00       MTWTF       Main 308       RAHE  
                   2:00               W

## ECONOMICS

MELVIN J. SEGAL, Ph.D.

205. INTRODUCTION TO ECONOMICS.  
       Credit    Period    Days           Room           Instructor  
       5 hrs.     8:00     MTWTF       Main 107       SEGAL  
                   9:00           T    T
355. THE ECONOMICS OF CONSUMPTION.  
       3 hrs.     11:00     MT   TF       Main 107       SEGAL
370. BUSINESS CYCLES.  
       3 hrs.     12:00     MT   TF       Main 107       SEGAL

## EDUCATION

HOWARD E. BOSLEY, M.A.; GEORGE BRACEWELL, M.A.; EMERSON HALL, Ph.D.; DOUGLAS E. LAWSON, Ph.D.; WILLIS MALONE, M.A.; BRUCE W. MERWIN, Ph.D.; SINA M. MOTT, Ph.D.; TED R. RAGSDALE, Ph.D.; CHARLES D. TENNEY, Ph.D.; W. A. THALMAN, Ph.D.; \*F. G. WARREN, A.M.

206. GENERAL PSYCHOLOGY.  
       Credit    Period    Days           Room           Instructor  
       4 hrs.     10:00     M   WTF       Main 213       WARREN  
                   11:00           T    T
305. ADVANCED EDUCATIONAL PSYCHOLOGY.  
       4 hrs.     12:00     MTWTF       Main 101       LAWSON  
                   1:00               W
315. HIGH SCHOOL METHOD.  
       4 hrs.     10:00     M   WTF       Main 213       LAWSON  
                   11:00           T    T
316. KINDERGARTEN-PRIMARY METHODS AND CURRICULUM.  
       5 hrs.     8:00     MTWTF       Kindergarten   MOTT  
                   9:00           T    T

---

\*Head of Department

321. ELEMENTARY SCHOOL MEASUREMENTS.  
 4 hrs. 8:00 MTWTF Main 101 THALMAN  
 9:00 W
331. AMERICAN PUBLIC EDUCATION.  
 4 hrs. 8:00 MTWTF Main 213 WARREN  
 9:00 W
337. READING IN THE ELEMENTARY SCHOOL.  
 4 hrs. 10:00 M WTF Main 213 RAGSDALE  
 11:00 T T
- 338c. OPERATING THE READING CLINIC IN PUBLIC SCHOOLS.  
 4 hrs. 12:00 MTWTF Main 213 BOSLEY  
 1:00 W
339. THE SCHOOL AND THE COMMUNITY.  
 4 hrs. 12:00 MTWTF Curriculum HALL  
 1:00 W Lab.
355. PHILOSOPHY OF EDUCATION.  
 4 hrs. 8:00 MTWTF Main 213 TENNEY  
 9:00 W
390. WORKSHOP IN ELEMENTARY EDUCATION.  
 8 hrs. 8:00 MTWTF BRACEWELL  
 9:00 MTWTF and MALONE  
 10:00 M WTF
424. SCHOOL ADMINISTRATION.  
 4 hrs. 10:00 M WTF Main 213 MERWIN  
 11:00 T T
426. PROCEDURES IN INDIVIDUAL GUIDANCE.  
 4 hrs. 10:00 M WTF Main 101 THALMAN
428. THERAPEUTIC TREATMENT OF THE INDIVIDUAL STUDENT.  
 4 hrs. 2-4:00p.m. T T Main 101 THALMAN
500. SEMINAR IN EDUCATION.  
 4 hrs. 8:00 MTWTF Curriculum HALL  
 9:00 W Laboratory
528. GROUP METHODS IN THERAPY.  
 5 hrs. 2-4:00p.m. MT Main 101 THALMAN
565. SEMINAR IN PSYCHOLOGY OF ELEMENTARY SCHOOL SUBJECTS.  
 4 hrs. 12:00 MTWTF Main 213 RAGSDALE  
 1:00 W



## ENGLISH

JULIA MINNETTE BARBER, M.A.; WINIFRED BURNS, M.A.; EDITH SMITH KRAPPE, A.M.; JULIA NEELY, A.M.; WILLIAM B. SCHNEIDER, Ph.D.; MAE TROVILLION SMITH, A.M.; CHARLES D. TENNEY, Ph.D.

101.	FRESHMAN RHETORIC.				
	Credit	Period	Days	Room	Instructor
	3 hrs.	11:00	M WTF	Main 306	SMITH
102.	FRESHMAN RHETORIC.				
	3 hrs.	10:00	M WTF	Main 302	NEELY
211.	INTRODUCTORY COURSE IN FICTION.				
	3 hrs.	11:00	M WTF	Main 301	SCHNEIDER
212.	READINGS IN MODERN LITERATURE.				
	3 hrs.	10:00	M WTF	Main 305	BURNS
302.	A SURVEY OF ENGLISH LITERATURE FROM THE BEGINNING TO 1550.				
	3 hrs.	8:00	MT TF	Main 305	KRAPPE
356.	TWENTIETH CENTURY NOVEL.				
	4 hrs.	12:00 1:00	MTWTF W	Main 301	BARBER
370.	MILTON.				
	4 hrs.	11:00 12:00	TF M WTF	Main 305	BURNS
390.	ADVANCED COMPOSITION.				
	3 hrs.	9:00	MT TF	Main 305	KRAPPE
500.	SEMINAR.				
	4 hrs.	10:00 11:00	M WTF TW	Main 306	TENNEY
522.	BROWNING.				
	4 hrs.	9:00 10:00	MTWTF W	Main 302	SCHNEIDER

## Speech

210.	FUNDAMENTALS OF SPEECH.				
	Credit	Period	Days	Room	Instructor
	3 hrs.	10:00	M WTF	Main 301	SMITH
341.	ADVANCED SPEECH.				
	4 hrs.	8:00 9:00	MTWTF W	Main 301	NEELY

**FINE AND APPLIED ARTS**

LULU D. ROACH, Ph.B.

## 150 or 250. COMPOSITION.

Credit	Period	Days	Room	Instructor
4 hrs.	2-4 p.m.	MT	M203	ROACH

## 215. CONTEMPORARY DESIGN.

Credit	Period	Days	Room	Instructor
4 hrs.	9:00 10:00	MTWTF T	M203a	ROACH

## 385, 386. WEAVING.

Credit	Period	Days	Room	Instructor
4 hrs.	1-3p.m.	MTWT	M203	ROACH

**FOREIGN LANGUAGES**

\*VERA L. PEACOCK, Ph.D.; WILLIAM P. DALLMANN, Ph.D.; J. CARY DAVIS, Ph.D.

Courses in German will be organized upon demand.

**French**

## 101 and 102. ELEMENTARY COMBINATION COURSE. Students must elect the whole course.

Credit	Period	Days	Room	Instructor
6 hrs.	8:00 9:00	MT TF MT TF	Main 202	PEACOCK

## 520. GRADUATE COMPOSITION AND DICTION.

Credit	Period	Days	Room	Instructor
4 hrs.	9:00 11:00	W MTWTF	Main 202	PEACOCK

**Spanish**

## 101 and 102. ELEMENTARY COMBINATION COURSE. Students must elect the whole course.

Credit	Period	Days	Room	Instructor
6 hrs.	8:00 9:00	MT TF MT TF	Main 210	DALLMANN

## 102. ELEMENTARY COURSE, SECOND TERM SPANISH.

Credit	Period	Days	Room	Instructor
3 hrs.	10:00	M WTF	Main 202	PEACOCK and DAVIS

## 103. ELEMENTARY COURSE, THIRD TERM SPANISH.

Credit	Period	Days	Room	Instructor
3 hrs.	11:00	MT TF	Main 210	DALLMANN

---

\*Head of Department



## 301. SPANISH NOVEL OF THE EIGHTEENTH AND NINETEENTH CENTURIES. (Last four weeks.)

3 hrs.	8:00	MT	TF	Main 202	DAVIS
	9:00	MT	TF		

## 500. GRADUATE SEMINAR. (Last four weeks.)

2 hrs.	12:00	MT	TF	Office	DAVIS
--------	-------	----	----	--------	-------

## GEOGRAPHY

\*THOMAS F. BARTON, Ph.D.; FLEMIN W. COX, A.M.

## 306. MAP AND AERIAL PHOTO READING.

Credit	Period	Days	Room	Instructor
4 hrs.	8:00	T T	Main 215	Cox
	9:00	MT T		

## 320. GEOGRAPHY OF AFRICA.

4 hrs.	12:00	W	Main 207	Cox
	1:00	MTWTF		

## 340. GEOGRAPHY FOR KINDERGARTEN AND PRIMARY TEACHERS.

3 hrs.	1:00	MT TF	Main 215	BARTON
--------	------	-------	----------	--------

## 345. GEOPOLITIC.

4 hrs.	10:00	M WTF	Main 214	BARTON
	11:00	T T		

## GOVERNMENT

\*WILLIS G. SWARTZ, Ph.D.; HARLEY R. TEEL, A.M.

## 200. CONTEMPORARY POLITICAL PROBLEMS I.

Credit	Period	Days	Room	Instructor
5 hrs.	10:00	M WTF	Main 102A	SWARTZ
	11:00	MT T		

## 300. AMERICAN NATIONAL GOVERNMENT.

5 hrs.	12:00	MTWTF	Main 102A	TEEL
	1:00	W		

## 367. MUNICIPAL GOVERNMENT.

3 hrs.	9:00	MT TF	Main 102A	SWARTZ
--------	------	-------	-----------	--------

## 372. INTERNATIONAL GOVERNMENT.

3 hrs.	7-9p.m.	T T	Main 102A	SWARTZ
--------	---------	-----	-----------	--------

\*Head of Department

**HISTORY**

SHERMAN B. BARNES, Ph.D.; \*RICHARD L. BEYER, Ph.D.; E. G. LENTZ, A.M.; CHARLES J. PARDEE, A.M.; JOHN I. WRIGHT, A.M.

## 105A. MODERN EUROPE, 1500-1945.

Credit	Period	Days	Room	Instructor
5 hrs.	8:00	MTWTF	Main 209	PARDEE
	9:00	T T		

## 110A. AMERICAN HISTORY, 1775-1945.

5 hrs.	8:00	MTWTF	Main 107	BARNES
	9:00	T T		
5 hrs.	12:00	MTWTF	Main 209	PARDEE
	1:00	T T		

## 208. HISTORY OF ILLINOIS.

5 hrs.	10:00	M W	Main 209	WRIGHT
	11:00	MTWTF		

## 324. ENGLISH HISTORY, 1815-1945. (This class begins July 9. Students may continue it through second summer term for total of 4 hrs.)

2 hrs.	10:00	W	Main 107	LENTZ
	11:00	MTWTF		

## 325. AMERICAN COLONIAL HISTORY.

3 hrs.	12:00	M WTF	Main 107	BEYER
--------	-------	-------	----------	-------

## 330. MIDDLE PERIOD OF AMERICAN HISTORY, 1815-1865.

2 hrs.	9:00	M W F	Main 107	BARNES
--------	------	-------	----------	--------

## 345. EUROPEAN HISTORY, 1870-1919.

2 hrs.	6:30-9p.m.	T	Main 107	BEYER
--------	------------	---	----------	-------

## 500. HISTORY SEMINAR. RESEARCH IN REGIONAL HISTORY, 1865-1900.

3 hrs.	2-4p.m.	M W	Main 206	BEYER
--------	---------	-----	----------	-------

## 510. SPECIAL READINGS COURSE. AMERICAN POLITICAL HISTORY, 1848-1865.

3 hrs.	2-4p.m.	T T	Main 206	BARNES
--------	---------	-----	----------	--------

**HOME ECONOMICS**

GLADYS W. BABCOCK, M.S.; MARY LOUISE BARNES, M.S.

## 206. FOODS AND COOKERY.

Credit	Period	Days	Room	Instructor
4 hrs.	8:00	MTWTF	Main 110	BARNES
	9:00	M WTF		

---

\*Head of Department



## 320. NUTRITION AND DIETETICS.

4 hrs.	10:00	M WTF	Main 110	BARNES
	11:00	MTWTF		

## 325. HOME MANAGEMENT, LECTURES.

3 hrs.	9:00	MT TF	Home Man- agement House	BABCOCK
--------	------	-------	----------------------------	---------

## 325A. HOME MANAGEMENT, RESIDENCE. (Daily for six weeks.)

4 hrs.	8:00	MTWTF	Home Man- agement House	BABCOCK
--------	------	-------	----------------------------	---------

## INDUSTRIAL EDUCATION

DELMAR W. OLSON, M.A.; \*J. HENRY SCHROEDER, M.S.; SHELBY S. SHAKE, M.S.

## 101 or 103. MECHANICAL DRAWING OR MACHINE DRAWING.

Credit	Period	Days	Room	Instructor
4 hrs.	8:00	MTWTF	112 Parkinson	OLSON
	9:00	MTWTF	Lab.	

*(Two additional hours per week to be arranged.)*

## 231. LABORATORY OF ARTS AND INDUSTRIES.

2 hrs.	11:00	MTWTF	N. E. Base- ment Allyn	OLSON
--------	-------	-------	---------------------------	-------

*(One additional hour per week to be arranged.)*

## 322, 323, 324. MACHINE METAL.

4 hrs.	2-4:30 p.m.	MTWTF	104 Parkinson Lab.	SHAKE AND SCHROEDER
--------	----------------	-------	-----------------------	------------------------

## MATHEMATICS

\*JOHN R. MAYOR, Ph.D.; J. R. PURDY, Ph.D.;  
ALICE KELSEY WRIGHT, A.M.

## 106. GENERAL MATHEMATICS I.

Credit	Period	Days	Room	Instructor
4 hrs.	12:00	W	Main 314	MAYOR
	1:00	MTWTF		

## 112. ELEMENTARY MATHEMATICAL ANALYSIS II.

4 hrs.	10:00	W	Main 314	WRIGHT
	11:00	MTWTF		

## 113. ELEMENTARY MATHEMATICAL ANALYSIS III.

5 hrs.	8:00	MTWTF	Main 311	MAYOR
	9:00	T T		

---

\*Head of Department

210. MATHEMATICS FOR ELEMENTARY TEACHERS.  
 2 hrs. 9:00 M W F Main 311 WRIGHT
307. STATISTICAL METHODS.  
 5 hrs. 12:00 MTWTF Main 311 PURDY  
 1:00 T T
311. THE TEACHING OF SECONDARY MATHEMATICS.  
 3 hrs. 11:00 MT TF Main 311 MAYOR
520. INTRODUCTION TO MODERN ALGEBRA.  
 4 hrs. 8:00 W Main 314 PURDY  
 9:00 MTWTF

### MUSIC

HELEN MATTHES; \*DAVID MCINTOSH, M.A.; EMERSON S. VAN CLEAVE,  
 M.S.; FLOYD V. WAKELAND, M.Mus.

100. MUSIC UNDERSTANDING.  
 Credit Period Days Room Instructor  
 3 hrs. 12:00 MT TF Science VAN CLEAVE  
 204-A
173. PIANO CLASS LESSONS.  
 1 hr. 10:00 M W MATTHES
225. HARMONY I.  
 4 hrs. 11:00 MTWTF VAN CLEAVE  
 12:00 W
230. HARMONY II.  
 4 hrs. 9:00 MTWTF Science 204-A MCINTOSH  
 10:00 W
- 305-V. VOCAL PROBLEMS, MATERIALS AND CONDUCTING.  
 3 hrs. 11:00 MT TF Science 204-A WAKELAND
307. SONG LEADING AND COMMUNITY MUSIC.  
 3 hrs. 8:00 MT TF Science 204-A MCINTOSH

### PHILOSOPHY

CHARLES D. TENNEY, Ph.D.

335. PHILOSOPHY OF EDUCATION.  
 Credit Period Days Room Instructor  
 4 hrs. 8:00 MTWTF M213 TENNEY  
 9:00 W

---

\*Head of Department



**PHYSICAL EDUCATION FOR MEN**

LELAND P. LINGLE, M.A.; GLENN MARTIN, M.A.

145. **PHYSICAL EDUCATION.**

Credit	Period	Days	Room	Instructor
1 hr.	8:00	MT TF	Gymnasium	LINGLE
1 hr.	10:00	M WTF	Gymnasium	MARTIN

149. **MODIFIED PHYSICAL EDUCATION.**

1 hr.	11:00	MT TF	Gymnasium	LINGLE
-------	-------	-------	-----------	--------

210. **TECHNIQUES OF BASKETBALL.**

	12:00	W		
2 hrs.	1:00	MTWTF	Gymnasium	MARTIN

220. **RECREATIONAL ACTIVITIES I.**

2 hrs.	9:00	MTWTF	Gymnasium	LINGLE
--------	------	-------	-----------	--------

330. **THEORY OF BASKETBALL.**

3 hrs.	12:00	MT TF	Gymnasium	MARTIN
--------	-------	-------	-----------	--------

**PHYSICAL EDUCATION FOR WOMEN**

DOROTHY R. DAVIES, Ed.D.; Frances Phillips, M.A.

214. **ARCHERY.**

Credit	Period	Days	Room	Instructor
1 hr.	10:00	M W F	Gymnasium	DAVIES

216. **TENNIS.**

1 hr.	7:00	MT T	Gymnasium	DAVIES
-------	------	------	-----------	--------

218. **INDIVIDUAL SPORTS.**

1 hr.	8:00	MT T	Gymnasium	DAVIES
-------	------	------	-----------	--------

222. **GOLF.**

1 hr.	11:00	M W F	Gymnasium	DAVIES
-------	-------	-------	-----------	--------

319. **ELEMENTARY SCHOOL GROUP ACTIVITIES.**

3 hrs.	8:00	W	Gymnasium	PHILLIPS
	9:00	MTWTF		
3 hrs.	10:00	W	Gymnasium	PHILLIPS
	11:00	MTWTF		

**PHYSICS**

\*O. B. YOUNG, Ph.D.; ELSIE PARRISH McNEILL, M.A.;  
CHARLOTTE ZIMMERSCHIED, A.M.

## 101. SURVEY COURSE IN PHYSICS.

Credit	Period	Days	Room	Instructor
4 hrs.	10:00	M WTF	Parkinson 310	McNEILL
	11:00	MTWTF	Parkinson 303	
4 hrs.	10:00	M WTF	Parkinson 303	ZIMMERSCHIED
	11:00	MTWTF	Parkinson 310	

## 207. MAGNETISM AND ELECTRICITY.

4 hrs.	8:00	MTWTF	Parkinson 303	ZIMMERSCHIED
	9:00	MT TF	Parkinson 310	

## 208. HEAT AND LIGHT.

2 or 4 hrs.	10:00	M WTF	Parkinson 304	YOUNG
	11:00	MTWTF		

## 240. AERONAUTICS.

4 hrs.	8:00	MTWTF	Parkinson 304	McNEILL
	9:00	W		

## 312. RADIO.

4 hrs.	8:00	W	Parkinson 312	YOUNG
	9:00	MTWTF		

**PHYSIOLOGY AND HEALTH EDUCATION**

\*MARIE A. HINRICHS, Ph.D.; M.D.; FLORENCE E. DENNY, M.A., R.N.

## 202. HEALTH EDUCATION.

Credit	Period	Days	Room	Instructor
4 hrs.	9:00	MTWTF	Harwood	HINRICHS and
	10:00	W		DENNY

## 210. HOME NURSING. (3rd to 8th weeks.)

4 hrs.	12:00	MTWT	Harwood	DENNY
	1:00	MTWT		

## 232. FIRST AID. (5th to 7th weeks.)

2 hrs.	2-4:00	MTWTF	Harwood	HINRICHS
--------	--------	-------	---------	----------

## 360. SCHOOL HEALTH PROBLEMS. WORKSHOP. (First four weeks.)

6 hrs.	8-12	MTWTF	Health Office	HINRICHS and
				DENNY

---

\*Head of Department



**SOCIOLOGY**

\*JUDSON T. LANDIS, Ph.D.; LOUIS PETROFF, Ph.D.

101.	INTRODUCTORY SOCIOLOGY.				
	Credit	Period	Days	Room	Instructor
	5 hrs.	8:00	MTWTF	Main 102	PETROFF
		9:00	T T		
202.	SOCIAL PATHOLOGY.				
	4 hrs.	10:00	W	Main 102	LANDIS
		11:00	MTWTF		
315.	CRIME AND ITS TREATMENT.				
	4 hrs.	8:00	MTWTF	Main 104	LANDIS
		9:00	W		
355.	SOCIAL PSYCHOLOGY.				
	3 hrs.	11:00	MT TF	Main 104	PETROFF
365.	CULTURAL ANTHROPOLOGY.				
	3 hrs.	12:00	MT TF	Main 104	PETROFF
410.	SOCIAL RESEARCH METHODS.				
	3 or 4 hrs.	9:00	MT TF	Main 104	LANDIS

**ZOOLOGY**

\*W. M. GERSBACHER, Ph.D.; HILDA A. STEIN, M.S.

101.	GENERAL VERTEBRATE ZOOLOGY.				
	Credit	Period	Days	Room	Instructor
	5 hrs.	10:00	M WTF	Science	STEIN
		11:00	MTWTF	107A-B	
215.	ENTOMOLOGY.				
	4 hrs.	8:00	MTWTF	Science	STEIN
		9:00	MTWTF	106A-B	
300.	VERTEBRATE EMBRYOLOGY.				
	5 hrs.	10:00	M WTF	Science	GERSBACHER
		11:00	MTWTF	301	
510.	BIO-ECOLOGY.				
	5 hrs.	8:00	MTWTF	Science	GERSBACHER
		9:00	MTWTF	301	

\*Head of Department

**SECOND SESSION, 1945****COMMERCE****\*T. L. BRYANT, A.M.**

213. **ADVANCED TYPEWRITING.**
- | Credit | Period         | Days       | Room     | Instructor |
|--------|----------------|------------|----------|------------|
| 2 hrs. | 10:00<br>11:00 | MTWTF<br>W | Main 310 | BRYANT     |
217. **ADVANCED SHORTHAND.**
- | Credit | Period       | Days       | Room     | Instructor |
|--------|--------------|------------|----------|------------|
| 2 hrs. | 8:00<br>9:00 | MTWTF<br>W | Main 309 | BRYANT     |
341. **PRINCIPLES AND PROBLEMS OF OFFICE PRACTICE.**
- | Credit | Period        | Days       | Room     | Instructor |
|--------|---------------|------------|----------|------------|
| 2 hrs. | 12:00<br>1:00 | MTWTF<br>W | Main 306 | BRYANT     |

**EDUCATION**

**HAL HALL, Ed.D.; DOUGLAS E. LAWSON, Ph.D.;**  
**WILLIAM NEAL PHELPS, Ed.D.**

310. **PRINCIPLES OF SECONDARY EDUCATION.**
- | Credit | Period                 | Days                  | Room     | Instructor |
|--------|------------------------|-----------------------|----------|------------|
| 4 hrs. | 11:00<br>12:00<br>1:00 | MTWTF<br>MTWTF<br>T T | Main 213 | H. HALL    |
350. **MENTAL HYGIENE.**
- | Credit | Period                | Days                  | Room     | Instructor |
|--------|-----------------------|-----------------------|----------|------------|
| 4 hrs. | 8:00<br>9:00<br>10:00 | MTWTF<br>MTWTF<br>M W | Main 213 | PHELPS     |
527. **SMALL SCHOOL ADMINISTRATION.**
- | Credit | Period                | Room     | Instructor |
|--------|-----------------------|----------|------------|
| 6 hrs. | 8:00a.m.<br>-2:00p.m. | Main 101 | LAWSON     |

**ENGLISH****\*EMMA L. BOWYER, A.M.; J. W. HARRIS, Ph.D.**

205. **MASTERPIECES OF ENGLISH AND AMERICAN POETRY.**
- | Credit | Period                | Days                  | Room     | Instructor |
|--------|-----------------------|-----------------------|----------|------------|
| 4 hrs. | 8:00<br>9:00<br>10:00 | MTWTF<br>MT TF<br>M W | Main 301 | BOWYER     |

---

\*Head of Department



366. SHAKESPEARE.

4 hrs.	11:00	MTWTF	Main 305	HARRIS
	12:00	MTWTF		
	1:00	T T		

FOREIGN LANGUAGES

J. CARY DAVIS, Ph.D.

French

103. ELEMENTARY COURSE. THIRD TERM FRENCH.

Credit	Period	Days	Room	Instructor
3 hrs.	8:00	MTWTF	Main 210	DAVIS
	9:00	MT TF		

Spanish

103. ELEMENTARY COURSE. THIRD TERM SPANISH.

3 hrs.	11:00	MTWTF	Main 210	DAVIS
	12:00	MT TF		

GEOGRAPHY

ANNEMARIE E. KRAUSE, M.S.

314. GEOGRAPHY OF NORTH AMERICA.

Credit	Period	Days	Room	Instructor
5 hrs.	8:00	MTWTF	Main 215	KRAUSE
	9:00	MTWTF		
	10:00	MTWTF		

HISTORY

E. G. LENTZ, A.M.

324. ENGLISH HISTORY, 1815-1945.

Credit	Period	Days	Room	Instructor
2 hrs.	10:00	W	Main 107	LENTZ
	11:00	MTWTF		

Students who desire 4 quarter hours credit may enroll for this course on July 9 and continue it through to the end of the second summer term.

HOME ECONOMICS

\*Lucy K. Woody, M.A.

224. HOUSING AND EQUIPMENT.

Credit	Period	Days	Room	Instructor
4 hrs.	8:00	MT TF	Main 111	WOODY
	9:00	MT TF		
	10:00	MT TF		

---

\*Head of Department

**INDUSTRIAL EDUCATION****\*J. HENRY SCHROEDER, M.S.**

211. WOODWORK.

212. FURNITURE DESIGN AND CONSTRUCTION.

313. FURNITURE CONSTRUCTION.

314. PATTERN MAKING AND FOUNDRY.

Credit	Period	Days	Room	Instructor
To be arranged.	10-12:00	To be arranged.	Parkinson	SCHROEDER

322-323-or 324. MACHINE METAL.

To be arranged.	1-4p.m.	To be arranged.	Parkinson	SCHROEDER
-----------------	---------	-----------------	-----------	-----------

**MATHEMATICS****W. C. McDANIEL, Ph.D.**

210. MATHEMATICS FOR ELEMENTARY TEACHERS.

Credit	Period	Days	Room	Instructor
2 hrs.	11:00 12:00	MTWTF T	Main 311	McDANIEL

212. SPHERICAL TRIGONOMETRY.

3 hrs.	9:00 10:00	MTWTF M WTF	Main 311	McDANIEL
--------	---------------	----------------	----------	----------

**PHYSICAL EDUCATION FOR MEN****WILLIAM FREEBERG, B.Ed.**

145. PHYSICAL EDUCATION.

Credit	Period	Days	Room	Instructor
1 hr.	8:00	MTWTF	Gymnasium	FREEBERG
	9:00	TWT		
1 hr.	11:00	MTWTF	Gymnasium	FREEBERG
	12:00	MT T		

149. MODIFIED PHYSICAL EDUCATION.

1 hr.	11:00 12:00	MTWTF MT T	Gymnasium	FREEBERG
-------	----------------	---------------	-----------	----------

---

\*Head of Department



**PHYSICS**

\*O. B. YOUNG, Ph.D.

## 208. HEAT AND LIGHT.

2 or 4 hrs.	9:00	MTWTF	Parkinson 304	YOUNG
	10:00	M WTF	Parkinson 310	

**PHYSIOLOGY AND HEALTH EDUCATION**

\*MARIE A. HINRICHS, Ph.D., M.D.; FLORENCE E. DENNY, M.A., R.N.

## 250. THE RELATIONS BETWEEN DOCTOR, PATIENT, NURSES AND HOSPITAL.

2 hrs.	8:00	T	Harwood Hall	HINRICHS and
	9:00	MTWTF		DENNY

## 252. INTRODUCTORY NURSING CARE AND ELEMENTARY THERAPEUTICS.

3 or 4 hrs.	10-12	MTWTF	Harwood Hall	HINRICHS and
				DENNY

**SOCIOLOGY**

WANDA NEWSUM GUM, Ed.D.

## 381. PERSONALITY AND SOCIAL ADJUSTMENTS.

4 hrs.	8:00	M WTF	Main 102	GUM
	9:00	M WTF		
	10:00	M WTF		

---

\*Head of Department







## **RATING**

In addition to being a member of the American Council on Education, Southern Illinois Normal University is accredited

- (1) by the American Association of Teachers Colleges
- (2) by the North Central Association of Colleges and Secondary Schools
  - (a) for undergraduate study
  - (b) for graduate study leading to the Master's Degree.





Proposed Twenty-five Year Plan

**SOUTHERN ILLINOIS NORMAL UNIVERSITY**

1942—1967



