

1943

1943 Southern Illinois Normal University Bulletin (Summer Session)

Southern Illinois State Normal University

Follow this and additional works at: http://opensiuc.lib.siu.edu/ua_bcc

Recommended Citation

, . "1943 Southern Illinois Normal University Bulletin (Summer Session)." (Jan 1943).

This Article is brought to you for free and open access by the University Archives at OpenSIUC. It has been accepted for inclusion in SIU Bulletins and Course Catalogs by an authorized administrator of OpenSIUC. For more information, please contact opensiuc@lib.siu.edu.



PAINTING BY MR. AARON BOHRD, ARTIST IN RESIDENCE

Summer Session
at

SOUTHERN ILLINOIS
NORMAL UNIVERSITY

1943

BULLETIN

PROPERTY OF
SOUTHERN ILLINOIS
UNIVERSITY
LIBRARY
CARBONDALE, ILLINOIS

STATE OF ILLINOIS
DWIGHT H. GREEN, GOVERNOR

Southern Illinois Normal University Bulletin

VOLUME XXXVII

CARBONDALE, ILLINOIS, APRIL, 1943

NUMBER 2

ANNOUNCEMENTS FOR THE SUMMER 1943

First Session - June 7 to July 16
Second Session - July 19 to August 27

PUBLISHED QUARTERLY BY THE UNIVERSITY
JANUARY APRIL JULY OCTOBER

Entered as second-class matter March 27, 1907, at the post office at Carbondale, Illinois under the Act of August 24, 1912.

[Printed by authority of the State of Illinois]

C1089



SOUTHERN ILLINOIS NORMAL UNIVERSITY

STATE OF ILLINOIS

DWIGHT H. GREEN
Governor

ADMINISTRATIVE OFFICERS OF THE SUMMER SESSION

ROSCOE PULLIAMPresident
T. W. ABBOTT.....Director of Extension
ORVILLE ALEXANDER.....Chairman of Faculty Senate
CLAIRE KENNEDY.....Secretary to the President
E. G. LENTZ.....Dean of Men
BRUCE W. MERWIN.....Director of Training Schools
EDWARD V. MILES, JR.....Business Manager
MARJORIE SHANKRegistrar
F. G. WARREN.....Head of Department of Education
LUCY K. WOODY.....Dean of Women

TEACHERS COLLEGE BOARD

FRANK G. THOMPSON.....Director of Registration and Education
Ex-Officio Chairman
V. L. NICKELL.....Superintendent of Public Instruction
Ex-Officio Secretary
JACOB ALSCHULER.....Aurora
OTTO G. BEICH.....Bloomington
PRESTON BRADLEY.....Chicago
JOHN D. DILL.....Carbondale
RUSSELL GUIN.....Danville
HARRIET A. MCINTIREMendota
CHARLES E. MCMORRIS.....Marshall
MRS. HELEN ROSE PEGELOWE.....Mattoon
LINDELL W. STURGIS.....Metropolis
EDWIN McDONALD, Co-ordinator.....Virginia

Southern Illinois Normal University is fully accredited as a Four-Year Teachers College by the American Association of Teachers Colleges and by the North Central Association of Colleges and Secondary Schools.

SAB
A5
1943-44
Cop. 2

SAVE THIS PAGE FOR REFERENCE

SUMMER, 1943

CALENDAR OF EVENTS

FIRST SESSION

- June 7, Mon. Registration.
- June 7-11, Mon.-Fri. Registration of men students for the first-term Summer Baseball League, Gymnasium office.
- June 7-11, Mon.-Fri. Registration for Tennis Tournament, singles and doubles. See bulletin boards in Gymnasium.
- June 9, Wed. S. I. N. U. Radio Broadcast, WEBQ, 2:00 P. M.
- June 7-11, Mon.-Fri. Art Exhibit.
- June 11, Fri. Baseball-League Managers' Meeting, Room 208, Main Building, 2:00 P. M.
- June 14, Mon. Drawings for Tennis Tournament. Tournament begins. Gymnasium.
- June 14, Mon. Summer League Baseball season opens.
- June 15-17, Tues.-Thurs. . . . Educational Exhibit.
- June 16, Wed. S. I. N. U. Radio Broadcast, WEBQ, 2:00 P. M.
- June 17, Thurs. Astronomy Lecture, Room 302, Parkinson Laboratory.
- June 17, Thurs. Visitors' Day, Campus Workshops.
- June 14-18, Mon.-Fri. Photography Exhibit.
- June 21, Mon. Lecture, Meteorology and the War. Dr. Barton.
See bulletin board for place.
- June 23, Wed. S. I. N. U. Radio Broadcast, WEBQ, 2:00 P. M.
- June 23-25, Wed.-Fri. P. T. A. Conference.
- June 24, Thurs. Recreational Play Night, sponsored by the Men's Physical Education Department, 7:30 P. M.
- June 28-July 2, Mon.-Fri. . . . Household Arts Exhibit.
- June 29, Tues. Lecture, Demonstration of the Contribution of Physics to the Present War, Parkinson Laboratory, 7:30 P. M.
- July 1, Thurs. Visitors' Day, Campus Workshops.
- July 5, Mon. Concert by the College Summer Chorus, 8:00 P. M.
- July 7, Wed. S. I. N. U. Radio Broadcast, WEBQ, 2:00 P. M.
- July 12, Mon. Championship Series of the Summer Baseball League.
- July 14, Wed. S. I. N. U. Radio Broadcast, WEBQ, 2:00 P. M.
- July 16, Fri. Final Examinations.

Tournaments in recreational sports, archery, badminton, bowling, horse-shoes, ping pong, etc., will be carried on for both men and women under the direction of the Departments of Physical Education for Men and Women.

Recorded music will be played for those who would like to spend an occasional hour with the great composers. Watch the bulletin boards for the time and place.

Mr. Schneider will have a "Poetry Hour" for those interested in listening to the great poets. Time and place to be announced later.

In the first session, June 7-25, the Museum will display an exhibit of material available for loan to the teachers of Southern Illinois for use in classroom teaching.

Watch the bulletin boards for announcement of the dates for the Child Guidance Clinic.

SECOND SUMMER SESSION

- July 19, Mon. Registration.
- July 19-23, Mon.-Fri. Registration of men students for the Summer Baseball League. Gymnasium Office.
- July 19-23, Mon.-Fri. Registration for the Tennis Tournaments, singles and doubles. See bulletin boards in the Gymnasium.
- July 21, Wed. S. I. N. U. Radio Broadcast, WEBQ, 2:00 P. M.
- July 23, Fri. Baseball League Managers' Meeting. Room 208, Main Building.
- July 26, Mon. Baseball League season opens.
- July 26, Mon. Drawings for Tennis Tournament. Tournament begins.
- July 28, Wed. S. I. N. U. Radio Broadcast, WEBQ, 2:00 P. M.
- July 29-30, Thurs., Fri. Art Exhibit.
- Aug. 2, Mon. Lecture "Objects Depicting the Cultural History of This Region." Mr. Allen. Watch bulletin boards for time and place.
- Aug. 4, Wed. S. I. N. U. Radio Broadcast, WEBQ, 2:00 P. M.
- Aug. 9-13, Mon.-Fri. Photography Exhibit.
- Aug. 10, Tues. Recreational Play Night, sponsored by the Men's Physical Education Department, 7:30 P. M.
- Aug. 11, Wed. S. I. N. U. Radio Broadcast, WEBQ, 2:00 P. M.
- Aug. 12, Thurs. Astronomy Lecture, Parkinson Lab. 302, 8:00 P. M.
- Aug. 18, Wed. S. I. N. U. Radio Broadcast, WEBQ, 2:00 P. M.
- Aug. 19, Thurs. Open Air College Symphony Concert, 8:00 P. M.
- Aug. 23, Mon. Championship series of the Summer Baseball League.
- Aug. 25, Wed. S. I. N. U. Radio Broadcast, WEBQ, 2:00 P. M.
- Aug. 27, Fri. Final Examinations.

In the second session, July 19-Aug. 6, the Museum will display an exhibit of the pioneer industries of Southern Illinois.

PRESIDENT'S FOREWORD

Southern Illinois Normal University will again offer two regular six-week summer terms for the convenience of teachers and others who desire to attend school full time during the summer. In addition to these two regular six-week terms, it is planned to offer a variety of short courses of the work-shop type, some on the campus and some in centers off the campus. These courses will carry full credit toward graduation for two, three, and four weeks. They are planned particularly for persons who have not been teaching for a number of years but who are now re-entering the profession to help tide the schools over the war emergency. We hope that our faculty will be prepared for almost any kind of review work that such teachers may feel they need in order to be ready to teach or to secure the renewal of their certificates.

There is another large group of prospective students in whom Southern is particularly interested for the summer session, namely, those who will graduate from the high schools in June. In war time, it would seem especially desirable that these students should begin their college work before they are inducted into military service or drawn away into war industry. Southern is prepared to make every effort to cater to the special needs of this group. Friends of the college are urged to help to bring this message to all high school graduates.

It is the wish of the members of the faculty and of the administration of Southern Illinois Normal University continually to make the college more and more directly and practically useful to all of the people in the area who need the services of an institution of higher education. In return, we respectfully solicit the support of people who are interested in education in Southern Illinois. We shall need it very greatly in these war times, if we are to maintain our enrollment at a level which will justify keeping the faculty intact and the school at maximum efficiency.



ATTRACTIONS OF THE 1943 SUMMER SESSION

To make its program as flexible and useful as possible, Southern Illinois Normal University will this summer offer an unusual number of workshop, functional, and short courses. Students whose far-reaching plans have been disrupted by the present emergency, teachers anxious to revitalize their practices, and other adults who desire "refresher" courses not extending over a whole term should find among the offerings listed a number which will satisfy their most pressing needs and interests.

Education. In view of the fact that the teacher shortage is one of the most critical problems of the moment, we are especially emphasizing opportunities for various kinds of specialized training for teachers. Among these are *workshop in rural and elementary education* (See p. 9).

Late Afternoon and Evening Courses. In order to adapt the college to the needs of people employed during the day and others, we are offering a number of courses in the late afternoon and evening. People interested in such courses may learn about them by referring to the programs offered by the *Art, and Industrial Education departments*.

Provision for the Health Emergency. To meet the emergency created by the entrance of many physicians into the armed services, the *Physiology and Health Education Department* has designed a special summer offering of courses (See pp. 31, 38) and of programs for disease prevention and the correction of physical deficiencies. Courses in First Aid and Home Nursing are offered. Laboratory Methods and Elementary Pathology and Bacteriology, as well as the First Aid course, are especially adapted to the preparation of men entering the medical units of the armed forces.

The health programs comprise cold prevention, anemia correction, weight control, diet adjustment, inoculations for typhoid and smallpox, and tuberculin testing.

Courses for War Needs. Courses specifically designed to prepare students for active participation in the war effort are *Aeronautics Training* (See p. 10) and *War Courses for Women*. The *Industrial Education Department* has made special arrangements for the training of students for positions in industry (See p. 10).

On page 14 will be found a series of short curricula especially designed to prepare women for war jobs. In outlining these courses, we have advice from the best informed sources as to what the most critical needs are. It is probable that most students have already taken many of the courses listed in these curricula, and that completing one of them would involve only filling in a few gaps. Certainly considerable headway can be made during the summer session.



WORKSHOPS

Workshop in Elementary Education. In the attempt to provide a flexible plan whereby elementary teachers can spend the summer working more directly on their special problems than the usual course arrangement allows, the so-called workshop plan was introduced last summer. The plan will be offered again this year in the first summer session.

Those who wish to engage in this type of activity should decide upon the problem or problems which they wish to attack, should register for Education 333 for four quarter hours, and should confer with Mr. Bosley for suggestions as to other courses and activities which will be of assistance.

Opportunity will be provided in Education 333 for persons with similar interests to work together as a group toward the solution of their common problems. Each such group will be under the direction of a faculty sponsor.

Workshop in Rural Education. An opportunity will be given for a limited number of rural teachers and supervisors to work on problems confronting the rural school. The work will include class discussions, individual and group conferences, observation in a rural demonstration school, and participation in other activities under the guidance of specialists. Special consideration will be given to ways of utilizing environmental resources in providing for child growth and development. The Workshop in Rural Education will be offered during the first summer session. Several members of the Rural Education

staff will assist in the workshop. This course is numbered Education 390. It will be offered for four hours' credit.

Industrial Education. The *Industrial Education Department* provides much work that is of value to the future soldier or sailor. To accommodate these men, the department has removed all prerequisites for advanced courses, allowing freshmen and sophomores to enter any of the courses which they are able to carry. In this way, those who desire industrial education subjects may get a maximum number of credits in a short time. Now that women must carry on the work at home formerly done by the men, it is highly appropriate for them to enter any industrial education course. The shortage of teachers in this field is serious, and trained women can teach industrial education as well as men. Industry is also anxious to hire women who have training in drafting or machine shop. To those who look forward to entering war industries, three sections of intensive machine-shop training are offered. These classes meet thirty hours a week and prepare men and women for industrial jobs in about ten weeks. There is no cost to students in this work. No college credit is given. For additional information, write Mr. J. Henry Schroeder of the Industrial Education Department.

Aeronautics Training

The training of pilots is carried on under the Civil Aeronautics Administration War Training Service. Ground School training is given on the campus in Carbondale, and flight training at Marion, Illinois, under the Valentin Air Service.

Many facilities of the college are available to the trainees and a special barracks building has been constructed and equipped to house them.

In the elementary course the Ground School provides for 240 hours of class work in 8 weeks, consisting of 10 subjects, which are as follows: 36 hours in Mathematics; 30 hours in Physics; 16 hours in Civil Air Regulations; 36 hours in Navigation; 10 hours in General Servicing and Operation of Aircraft; 20 hours in Code; 48 hours in Military and Physical Training; 12 hours in Aircraft Identification; 8 hours in Military Science and Discipline; and 24 hours in Meteorology. The Flight School offers a minimum of 35 hours actual flying.

The trainees in this course are now enrolled in the Army or Navy Air Corps and have active status with regular pay, board, lodging and transportation to and from the airport.

Bureau of Child Guidance

The Bureau of Child Guidance is offering during the first term of this summer session the most extensive opportunities for teacher-education that the Bureau has ever presented. It not only has a continuous program of examining children throughout the entire year, including the summer, but it is constantly increasing its resources for aiding pre-service and in-service teachers.



Staff members of the Bureau acquaint students in psychology classes with the techniques which are used in the study of children.

Seminars are conducted and special case studies are presented.

All eleven members of the staff are available for individual conferences with teachers and students relative to the problems of boys and girls. There is a continuous cooperation between the Bureau and the supervisors of the training schools together with the student teachers, in dealing with problems pertaining to the child.

One of the most helpful services offered by the Bureau is the course entitled *Procedures in Child Guidance*—Education 426 (See p. 23). The Bureau has divided itself into a number of committees; and these have charge of the various units dealing with diagnosis and treatment, and include such procedures and concepts as the following: administration, scoring, and interpretation of various tests; personality testing and study; problems of behavior and maladjustment; supervised home visitations; some of the techniques used in corrective reading; and the practical approach to health problems, both physical and mental. In this course each member of the class selects a child for whom to make a complete case study.

The Bureau, in cooperation with a psychiatrist, a psychologist, and a psychiatric social worker from the Illinois Institute for Juvenile Research, will conduct a three-day clinic some time within the term. Children will be brought from various communities for diagnosis and treatment; and the Chicago staff will conduct forums, seminars and staffings, in which students may participate.

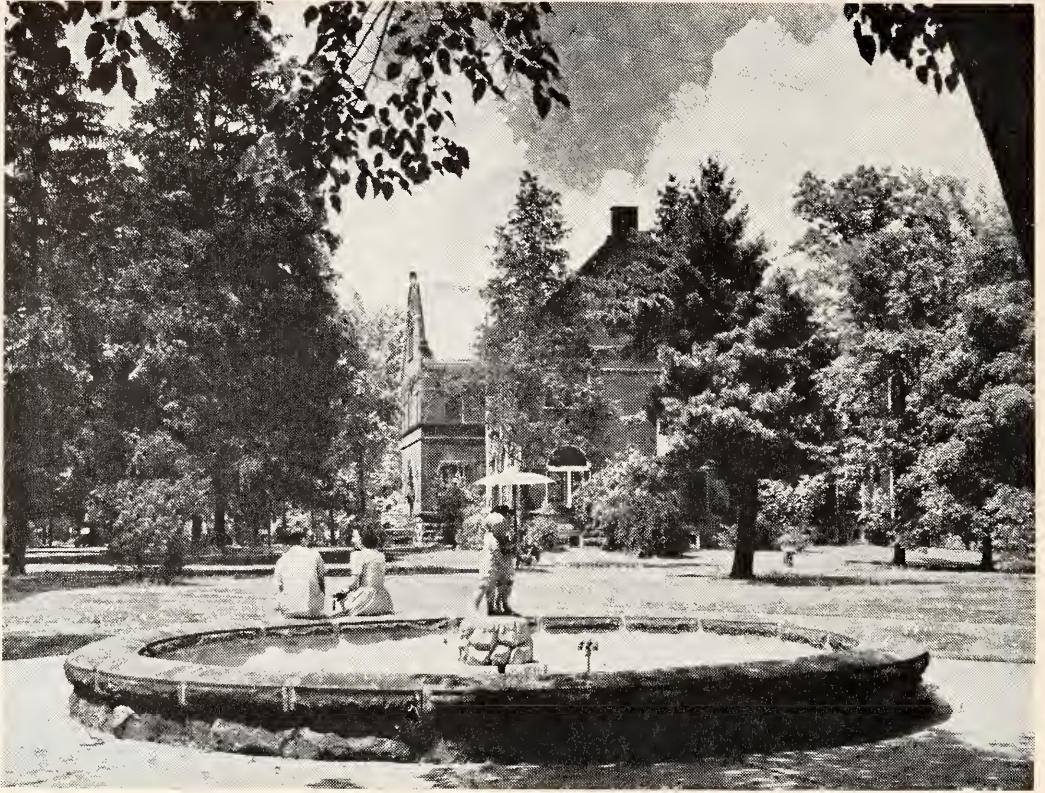

The Bureau of Child Guidance is composed of several psychologists, two physicians, a clinician, a personnel worker, two social workers, a college nurse, an orthopedic field nurse, and faculty representatives from the training schools.

This College has the distinction of being the only institution within a rather large area having a Bureau of Child Guidance, although there are now more than eight hundred child guidance clinics throughout the United States.

Parent-Teacher Conference

The seventh Annual Summer Conference of the Parent-Teacher Association will be held Wednesday to Friday, June 23-25. Two speakers who are outstanding in the work of the Association will appear. Topics to be covered in the conference include plans of organization, program making, health projects, and improvement of school and home conditions. Students and others interested are urged to take advantage of this conference. All meetings are to be held in the Old Gymnasium.

The Educational Exhibit

June 15, 16, and 17, the usual Educational Exhibit will be held. Textbooks and reference materials, instructional devices, visual education, and general classroom equipment will be sent here by outstanding companies in the various fields, and put on display. Last year about two thousand people visited the exhibits of some forty companies. In spite of gas and tire rationing, which prevents representatives of these companies from visiting all the schools in Southern Illinois, we hope that city superintendents, high school principals, teachers, and board members will plan to attend this meeting.

PRACTICE TEACHING

BRUCE W. MERWIN, Ph.D., Director

Campus High School: Louise Bach, A.M.; Virginia Congreve, M.A.; Alberta Gibbons, A.M.; Dilla Hall, M.S.; Hal Hall, M.B.A.; Leonard J. Keefe, M.A.; Coleta Knewitz, M.S.; Audrey Lindsey, M.S.; C. C. Logan, B.S.; Delmar W. Olson, M.A.; Charles Paterson, B.Ed.; W. Neal Phelps, M.A.; Lloyd J. Phipps, M.S.; Evelyn Davis Rieke, A.M.; Gladys L. Smith, M.A.; Harley Teel, A.M.; Madge Troutt, A.M.; Florence A. Wells, A.M.

Campus Elementary School: Mary Entsminger, M.A.; Ruth Husband, A.M.; Agnes Johnson, M.A.; Sina M. Mott, Ph.D.; Ora Rogers, A.M.; Madelyn Scott, A.M.

Rural Training School: George Bracewell, A.M.; Ward Dillow, A.M.; Jean Fligor, A.M.; Willis Malone, A.M.

The Practice Teaching Department will offer practice work in four fields: high school, elementary, kindergarten, and rural. As the facilities are limited, preference in assignment will be given those about to be graduated.

The campus elementary school, kindergarten through grade six, and one rural practice school will be in session for the *first* six weeks. For the Limited High School Certificate, practice work is given in the campus high school *both* six-week periods. High school classes will meet three times daily in order to cover one semester's work.

The campus high school will offer several standard courses, and also some electives that are not usually given by the smaller schools. Three pre-induction courses: Fundamentals of Electricity, Science of Aeronautics, and Jr. Aeronautics will be offered for the junior and senior boys. Thus it is easy for a high-school student to find courses that he has not had, but which may be applied to graduation. The usual load is one half-unit, but a student may earn two half-units by attending six periods a day for the six-week session. The following courses will very probably be offered: Advanced Algebra, American History, Bookkeeping, Business English, Civics, Community Problems, Conservation, Creative Writing, Economics, English IV, Fundamentals of Electricity, General Science, Junior Aeronautics, Music Appreciation, Science of Aeronautics, and Trigonometry. For further information concerning the summer session program of the Campus Schools, write Hal Hall, Superintendent.

The Practice Department will offer practice in observation work in the *rural demonstration school* again this summer. The purpose of this work is to furnish an opportunity for the study of rural life, the rural school, and the rural community, and to provide experience in them. One of the schools located a short distance from Carbondale will be used as a demonstration school during the first summer session. Surveys, excursions, and contact with local people and community enterprises are a part of the course. The work is given in the afternoons for four quarter hours' credit.



COURSES TO PREPARE WOMEN FOR WAR JOBS

Pre-Engineering Program

(1)		(2)		(3)	
Mathematics 111 ..	4	Mathematics 112 ...	4	Mathematics 113 ...	5
English 101	2	English 102	2	English 103	2
Ind. Educ. 101.....	4	Ind. Educ. 103.....	4	Physics 206	4
Commerce 102	4	Commerce 105	4	Commerce 205	4
Phys. Educ.	1	Phys. Educ.	1	Phys. Educ.	1
	15		15		16

(4)	
Mathematics 307 ...	5
Commerce 341	5
(Computation methods and the slide rule)	
Physics 208	4
Education 327	2
Phys. Educ.	1
	17

Personnel Program

(1)		(2)		(3)	
Speech 210 or 311..	3	Education 206	4	Education 320	4
Mathematics 107 ...	4	Commerce 205	4	Commerce 206	4
History 110a	5	Government 200 ...	5	Education 305	4
English 101	2	English 102	2	Education 327	2
Phys. Educ.	1	Phys. Educ.	1	English 103	2
	-----		-----	Phys. Educ. 103....	1
	15		16		-----
					17
		(4)			
		Education 321	4		
		Mathematics 307 ..	5		
		English 291	3		

			12		

General Office-Work Program

Review of typing and shorthand

Commerce 205	4
Commerce 341	4
English 291	3

Office Management Program

Review of typing		Commerce 336	4
Commerce 201	4	Commerce 337	4
Commerce 205	4	Commerce 340	4
Commerce 325	4		

COURSES FOR PRE-PROFESSIONAL SOCIAL WORK

For assistants in family social work (including child welfare, institutional service, public relief, etc.) and community organization (including Aid to Dependent Children, community chest, council of social agencies, etc.) the following courses should be taken:

Sociology 101	5	Sociology 381	4
Sociology 202	4	Economics 205	5
Sociology 301	3	Education 343	4
Sociology 310	3	Commerce 102	4
Sociology 375	3		

For Aides in Group and Recreational Work

The following courses are required:

P. Ed. 219.....	1
P. Ed. 219P.....	1
P. Ed. 245.....	4
P. Ed. 248.....	2

Otherwise the program is similar to that for family and community social work aides. These four courses are simply substituted for any four of the courses in that program except Sociology 375, which is a requirement in this program.

GENERAL INFORMATION

Fees for each summer session of six weeks total \$8.75 plus Federal tax for those who are preparing to teach. Students in residence both summer sessions pay the same fees as charged all other quarters.

Registration Fee	\$ 5.00
Student Activity Fee	2.50
Book Rental Fee	1.25
Total	\$ 8.75

For those not preparing to teach, the fees amount to \$16.25 plus Federal tax. These fees, exclusive of the book rental fee, are set by the Teachers College Board, and are uniform for all State Teachers Colleges in Illinois. This charge includes the fees for registration, limited medical service and hospitalization, library, and gymnasium and athletics. In addition to this, each student receives the weekly *Egyptian* and is given at the time of registration a ticket to the entertainment course.

Holders of acceptable Normal School Scholarships or Lindley Scholarships do not pay the registration fee of \$5.00.

While this announcement of courses for the 1943 summer sessions may not be taken as final, most of the subjects will be given as scheduled. The normal student load is from seven to nine quarter hours. Each class meets twice as many periods a week as the number of hours of credit. In general courses are regularly scheduled only three double periods, first and fourth, second and fifth, and third and sixth. Tuesdays and Thursdays the fourth hour will be reserved for general assembly. Each class period is fifty minutes in length. Following is the schedule of periods for the summer sessions, war time.

1st hour— 8:00- 8:50	4th hour—11:00-11:50
2nd hour— 9:00- 9:50	5th hour—12:00-12:50
3rd hour—10:00-10:50	6th hour— 1:00- 1:50

Courses numbered 100-199 are primarily for freshmen; 200-299, for sophomores; and 300 and above, for juniors and seniors.

GRADING SYSTEM

Grades are expressed in letters as follows:

A, Excellent	5 grade points
B, Good	4 grade points
C, Fair	3 grade points
D, Poor but passing	2 grade points
E, Failure	1 grade point
Fld., Failing at time of withdrawal, course not completed	1 grade point
N. C., Not Complete, passing at time of withdrawal.	

REQUIREMENTS FOR GRADUATION

All of the work offered in the summer sessions carries regular college credit. A student may fulfill many of the requirements for the Bachelor of Education degree by attending summers. A total of 198 quarter hours of credit is required for the degree. At least 64 hours must be in subjects not open to freshmen and sophomores. A student may prepare for high school teaching, in which case he must select an academic major and two minors (if the major is 48 hours, only one minor is required); or, he may take the Bachelor of Education degree in elementary education, in which case he specializes in the subjects appropriate to this field. Following are the requirements which should be fulfilled by all students within the first two years of attendance:

Social Studies—15 quarter hours

History 110A, 105A—5 hours (required)

Government 200—5 hours

Economics 205—5 hours

Sociology 101—5 hours

Humanities—15 quarter hours

English 101, 102, 103—6 hours

English 205, 209, 211, 212—6 hours

Music 100 or Art 120—3 hours

Biological and Earth Sciences—14 quarter hours

Health Education 202—4 hours

Botany 101, 202 or Zoology 101, 105—5 hours

Geography 100—5 hours

Physical Sciences and Mathematics—12 quarter hours

Chemistry, Physics, or Mathematics

(12 hours selected from two departments)

Practical Arts and Crafts—3 quarter hours

Agriculture, Household Arts, Industrial Education 203,
Commerce (not required if student has had any of this
work in high school, except where departments require
such courses for their majors)

Physical Education—6 quarter hours

A reading knowledge of some foreign language (to be determined by examination) is required for graduation.

Other degree requirements are

English—3 hours: 390

Psychology—8 hours: 206—4 hours, 305—4 hours

Education—12 hours

For those preparing for high school teaching:

315—4 hours

310—4 hours

Elective—4 hours in any 300 or 400 course

Education 320 is recommended but not required.

For those taking the Bachelor of Education degree in elementary education:

215—4 hours (or 230—4, or 235—4)

311—4 hours

Elective—4 hours

Education 321 is recommended but not required.

Practice Teaching—12 hours

Major—36 to 50 hours, as specified by the department of the student's choice.

Minor—24 hours in another field.

Elementary education majors will be expected to complete two academic minors and a third minor in a field of associated subjects.

Before a student may receive his bachelor's degree or be recommended for a certificate, he must have maintained a 3.0 average and secured grades not lower than C in subjects aggregating at least three-fourths of the required total, prescribed and elective.

REGISTRATION

Admission to the summer session is limited to graduates of accredited high schools and to those mature teachers whose experience entitles them to admission without high school graduation. The latter however, will be admitted as unclassified students. Any student contemplating matriculation should have a transcript of his high school record and such college credits as he may have, sent to the Registrar prior to his coming.

The first day of each session will be set aside for registration. All students will be admitted alphabetically to the gymnasium in the Old Science Building, where they will be assigned to sponsors. These faculty sponsors will guide them in their selection of courses and approve the schedules when finally arranged. The tuition bills are also made out and paid at the same time.

First Summer-Term Registration

Monday, June 7

8:00—F-H Inclusive
8:30—I-Mc Inclusive
9:00—M-P Inclusive
9:30—Q-S Inclusive
10:00—T-Z Inclusive
10:30—A-B Inclusive
11:00—C-E Inclusive

Second Summer-Term Registration

Monday, July 19

8:00—M-P Inclusive
8:30—Q-S Inclusive
9:00—T-Z Inclusive
9:30—A-B Inclusive
10:00—C-E Inclusive
10:30—F-H Inclusive
11:00—I-Mc Inclusive

BOARD AND ROOM

Students may secure rooms in Carbondale with light housekeeping facilities at a cost of \$1.50 to \$2.50 each with two persons in a room, or may find room and board provided at proportionately low prices. Students are finding it profitable to pool their money for food and either prepare their meals co-operatively or engage a cook to prepare them. This plan is carried on in some rooming houses. Men desiring more information concerning housing are requested to write to Mr. E. G. Lentz, Dean of Men, and women should write to Miss Lucy K. Woody, Dean of Women.

(Detach here)

REQUEST FOR APPLICATION BLANK

To the Registrar
Southern Illinois Normal University
Carbondale, Illinois

Name

Address

I desire an application for admission to Southern Illinois Normal University.

Please send information about living accommodations.

Please send me an annual bulletin.

Names of others who might like to receive a Summer Session Bulletin:

Name

Address

.....
.....
.....

I (have) (have not) previously registered in Southern Illinois Normal University.

FIRST SUMMER TERM**AGRICULTURE**

R. E. MUCKELROY, M.S.; ROBERT CASSELL, Ph.D.

260. VEGETABLE GARDENING.

Credit	Period	Days	Room	Instructor
3 hrs.	3	MWF	105 Main	CASSELL
	6	MWF		

275. FARM MACHINERY.

Credit	Period	Days	Room	Instructor
4 hrs.	1	TWFT	104 Main	MUCKELROY
	4	TWFT		

304. HOME AND SCHOOL GARDENING AND LANDSCAPE PLANNING.

Credit	Period	Days	Room	Instructor
4 hrs.	2	MWTF	105 Main	CASSELL
	5	MTTF		

320. FARM POULTRY.

Credit	Period	Days	Room	Instructor
4 hrs.	2	MWTF	104 Main	MUCKELROY
	5	MWTF		

ARTBURNETT H. SHYROCK, M.A.; AARON BOHROD, Artist in Residence;
LULA D. ROACH, Ph.B.

150, 151, 152. COMPOSITION.

Credit	Period	Days	Room	Instructor
4 hrs.	1	MTWTF	203 Main	SHRYOCK
	2	MWF		

245. FIGURE DRAWING.

Credit	Period	Days	Room	Instructor
4 hrs.	3	MTWTF	201 Main	SHRYOCK
	4	MWF		

300. ART EDUCATION IN THE PUBLIC SCHOOLS.

Credit	Period	Days	Room	Instructor
4 hrs.	3	MTWTF	203 Main	ROACH
	6	MWF		

325, 326, 327. COMPOSITION, STUDIO COURSE.

Credit	Period	Days	Room	Instructor
4 hrs.	3 to 5 PM	MTWF	201 Main	BOHROD

345. 19th AND 20th CENTURY FRENCH PAINTING AND SCULPTURE

Credit	Period	Days	Room	Instructor
4 hrs.	2	MWF	203A Main	ROACH
	5	MTWTF		

BOTANY

WILLIAM M. BAILEY, Ph.D.; FRED CAGLE, M.S.;
WALTER B. WELCH, Ph.D.

101. GENERAL BOTANY.

Credit	Period	Days	Room	Instructor
5 hrs.	1	MTWTF	103-4 Science	BAILEY, WELCH
	2	MWTF		

Additional hours to be arranged.

170. A SURVEY OF THE METHODS AND CONTENT OF HIGH SCHOOL BIOLOGY to prepare those with a minimum amount of training in biology to teach High School Biology during the emergency.

5 hrs.	Period	Days	Room	Instructor
	1	MTWTF	103-4 Science	CAGLE
	2	MWTF		

Additional hours to be arranged.

202. GENERAL BOTANY. A survey of the Plant Kingdom.

5 hrs.	Period	Days	Room	Instructor
	3	MTWTF	103-4 Science	WELCH
	4	MTWTF		

Additional hours to be arranged.

320. ELEMENTS OF PLANT PHYSIOLOGY.

5 hrs.	Period	Days	Room	Instructor
	3	MTWTF		BAILEY
	4	MTWTF		

Additional hours to be arranged.

CHEMISTRY

J. W. NECKERS, Ph.D.; T. W. ABBOTT, Ph.D.; R. A. SCOTT, Ph.D.

101. GENERAL CHEMISTRY.

Credit	Period	Days	Room	Instructor
4 hrs.	1	MTWTF	203 Parkinson	ABBOTT
	3	MWF		
	4	MWF		

102. GENERAL CHEMISTRY.

4 hrs.	Period	Days	Room	Instructor
	1	MWF	210 Parkinson	SCOTT
	2	MWF		
	4	MTWTF		

103. GENERAL CHEMISTRY.

4 hrs.	Period	Days	Room	Instructor
	1	MWF	210 Parkinson	NECKERS
	2	MWF		
	4	MTWTF		

326. ORGANIC CHEMISTRY. For home economics, agriculture, and biology majors.

4 hrs.	Period	Days	Room	Instructor
	3	MTWTF	202 Parkinson	SCOTT
	5	TWT		
	6	TWT		

COMMERCE

T. L. BRYANT, A.M.; SUSIE OGDEN, M.A.

102.	PERSONAL TYPEWRITING.	Credit 2 hrs.	Period 1	Days TWTF	Room Main 310	Instructor BRYANT
107.	SHORTHAND.	2 hrs.	2	MWTF	Main 309	BRYANT
205.	ACCOUNTING.	4 hrs.	1	MTWT	Main 308	OGDEN
			4	MWTF	Main 308	
207.	ACCOUNTING.	4 hrs.	2	MWTF	Main 308	OGDEN
			5	MTWT	Main 308	
210.	COMMERCIAL LAW.	2 hrs.	5	MTWT	Main 309	BRYANT
213.	ADVANCED TYPING.	2 hrs.	3		Main 309	ROLENS
216.	ADVANCED SHORTHAND.	2 hrs.	6		Main 309	ROLENS
337.	PRINCIPLES OF SALESMANSHIP.	2 hrs.	6	MTWT	Main 309	BRYANT
341.	PRINCIPLES AND PROBLEMS OF OFFICE PRACTICE.	2 hrs.	4	MWTF	Main 305	BRYANT

ECONOMICS

LOUIS PETROFF, Ph.D.

205.	INTRODUCTION TO ECONOMICS.	Credit 5 hrs.	Period 1	Days MTWTF	Room 206 Main	Instructor PETROFF
			4	MTWTF		
355.	THE ECONOMICS OF CONSUMPTION.	3 hrs.	2	MWF	107 Main	PETROFF
			5	MTW		

EDUCATION

F. G. WARREN, A.M.; HOWARD E. BOSLEY, M.A.; EMERSON HALL, Ph.D.; DOUGLAS E. LAWSON, Ph.D.; ROCKWELL MCCREIGHT, M.A.; SINA M. MOTT, Ph.D.; DOUGLAS F. PARRY, Ph.D.; W. A. THALMAN, Ph.D.

206.	GENERAL PSYCHOLOGY.				
	Credit	Period	Days	Room	Instructor
	4 hrs.	1	MTWTF	Main 213	WARREN
		4	MWF		
215.	ELEMENTARY SCHOOL METHODS.				
	4 hrs.	2	MWTF	Main 213	LAWSON
		5	MTWF		
305.	ADVANCED EDUCATIONAL PSYCHOLOGY.				
	4 hrs.	2	MWTF	Main 213	BOSLEY
		5	MTTF		
310.	PRINCIPLES OF SECONDARY EDUCATION.				
	4 hrs.	3	MTWTF	Main 101	THALMAN
		6	MTuF		
312.	SAFETY EDUCATION.				
	4 hrs.	3	MTWTF		MCCREIGHT
		6	MWF		
315.	HIGH SCHOOL METHOD.				
	4 hrs.	1	MTWTF	Main 213	LAWSON
		4	MWF		
330.	HISTORY OF EDUCATION.				
	4 hrs.	2	MWTF	Main 213	WARREN
		5	MTWT		
333.	WORKSHOP IN ELEMENTARY EDUCATION.				
	4 hrs.	1	MTWF	Library	BOSLEY
		4	MTWF		
343.	CHILD DEVELOPMENT.				
	4 hrs.	1	MTWTF	A. Hall	MOTT
		4	MWF		
390.	WORKSHOP IN RURAL EDUCATION.				
	4 hrs.	1	MTWF	Main 213	HALL
		4	MTWF		
426.	PROCEDURES IN CHILD GUIDANCE.				
	4 hrs.	2:00-4:00	TT	Main 101	THALMAN
		P. M.			

ENGLISH

EMMA L. BOWYER, A.M.; JULIA M. BARBER, M.A.; WINIFRED BURNS,
M.A.; JULIA NEELY, A.M.; CHARLES TENNEY, Ph.D.

212. READING IN MODERN LITERATURE.

Credit	Period	Days	Room	Instructor
3 hrs.	3	MTWTF	Main 302	BURNS
	6	Th		

213. CHILDREN'S LITERATURE.

Credit	Period	Days	Room	Instructor
3 hrs.	1	MTWTF	Main 301	BOWYER
	4	M		

214. SOPHOMORE RHETORIC.

Credit	Period	Days	Room	Instructor
3 hrs.	2	MWTF	Main 301	BOWYER
	5	WTh		

305. AMERICAN POETRY.

Credit	Period	Days	Room	Instructor
4 hrs.	1	MTWTF	Main 302	TENNEY
	4	MThF	Main 305	

316. A SURVEY OF ENGLISH LITERATURE FROM 1550 TO 1750.

Credit	Period	Days	Room	Instructor
3 hrs.	2	MWTF	Main 302	NEELY
	5	TTh	Main 301	

317. A SURVEY OF ENGLISH LITERATURE FROM 1750 TO 1900.

Credit	Period	Days	Room	Instructor
3 hrs.	1	W	Main 303	BARBER
	4	MTWTF		

320. ENGLISH ROMANTIC POETRY, 1780 TO 1830.

Credit	Period	Days	Room	Instructor
4 hrs.	1	MTWTF	Main 305	NEELY
	4	MTTh		

335. THE SHORT STORY.

Credit	Period	Days	Room	Instructor
4 hrs.	2	MWTF	Main 306	BURNS
	5	MWTF		

390. ADVANCED COMPOSITION.

Credit	Period	Days	Room	Instructor
3 hrs.	2	MWTF	Main 305	TENNEY
	5	MW	Main 301	

Speech

DOROTHY B. MAGNUS, M.A.

328. PLAY PRODUCTION.

Credit	Period	Days	Room	Instructor
4 hrs.	1	MTWTF	Radio Room	MAGNUS
	4	TWT		

336. CREATIVE DRAMATICS FOR CHILDREN.

Credit	Period	Days	Room	Instructor
3 hrs.	3	MTWTF	Radio Room	MAGNUS
	4	M		

FOREIGN LANGUAGE

WILLIAM P. DALLMANN, Ph.D.; J. CARY DAVIS, Ph.D.;
MADELEINE M. SMITH, M. A.

Both advanced and refresher courses in French and Latin will be organized upon demand.

French

101. and 102. ELEMENTARY COMBINATION COURSE. Students must elect the whole course.

Credit	Period	Days	Room	Instructor
6 hrs.	1	MTWTF	Library	SMITH
	3	TT	Library	
	4	MTWTF	Library	

102. ELEMENTARY COURSE, SECOND TERM FRENCH.

3 hrs.	2	MWF	Library	SMITH
	5	MTT	Library	

German

103. ELEMENTARY COURSE, THIRD TERM GERMAN.

Credit	Hours	Days	Room	Instructor
3 hrs.	2	MWF	Main 210	DALLMANN
	5	MWF	Main 210	

151. INTERMEDIATE COMPOSITION AND READING.

3 hrs.	2	MWF	Main 210	DALLMANN
	5	MWF	Main 210	

Spanish

101. and 102. ELEMENTARY COMBINATION COURSE. Students must elect the whole course.

Credit	Period	Days	Room	Instructor
6 hrs.	1	MTWTF	Main 210	DALLMANN
	3	TT	Main 210	
	4	MTWTF	Main 210	

102. ELEMENTARY COURSE, SECOND TERM SPANISH.

3 hrs.	2	MWF	N. Aud.	DAVIS
	5	MTT	N. Aud.	

100. PORTUGUESE. INTRODUCTORY COURSE. Especially for Spanish majors and minors. Open to students who have completed Spanish 153 and to others by consent of instructor.

Credit	Period	Days	Room	Instructor
5 hrs.	1	MTWTF	N. Aud.	DAVIS
	4	MTWTF	N. Aud.	

General Language

320. GENERAL LANGUAGE. For students majoring in elementary education.

Credit	Period	Days	Room	Instructor
4 hrs.	3	TWTF	N. Aud.	DAVIS
	6	MTWT	N. Aud.	

GEOGRAPHY

THOMAS F. BARTON, Ph.D.; FLEMING W. COX, M.A.

310. METEOROLOGY.

Credit	Period	Days	Room	Instructor
3 hrs.	3	MWF	Main 215	BARTON
	6	MTT	Main 215	

315. GEOGRAPHY OF EUROPE.

4 hrs.	2	MWTF	Main 215	COX
	5	MTWF	Main 215	

321. GEOGRAPHY OF THE PACIFIC REALM.

4 hrs.	3	MWTF	Main 207	COX
	6	MTWF	Main 207	

345. GEOPOLITICS.

3 hrs.	1	MWF	Main 215	BARTON
	4	MTT	Main 215	

GOVERNMENT

WILLIS G. SWARTZ, Ph.D.; ORVILLE ALEXANDER, Ph.D.

320. PRESSURE GROUPS AND POLITICS.

Credit	Period	Days	Room	Instructor
3 hrs.	1	MTWTF	Main 102A	SWARTZ
	4	W	Main 102A	

385. CONTEMPORARY POLITICAL "ISMS".

3 hrs.	2	MWF	Main 102A	SWARTZ
	5	MWF	Main 102A	

367. MUNICIPAL GOVERNMENT.

3 hrs.	3	MTWTF	Main 102A	ALEXANDER
	6	W	Main 102A	

HISTORY

SARA S. BAKER, M.A.; SHERMAN B. BARNES, Ph.D.; RICHARD L. BEYER, Ph.D.; E. G. LENTZ, A.M.; CHARLES J. PARDEE, A.M.; JOHN I. WRIGHT, A.M.

105A. MODERN EUROPEAN HISTORY.

Credit	Period	Days	Room	Instructor
5 hrs.	1	MTWTF	Main 209	PARDEE
	4	MTWTF	Main 209	

110A. AMERICAN HISTORY, 1775-1943.

5 hrs.	3	MTWTF	Main 209	BAKER
	6	MTWTF	Main 209	

208. HISTORY OF ILLINOIS.

5 hrs.	3	MTWTF	Main 107	WRIGHT
	6	MTWTF	Main 107	

305. HISTORY OF ANCIENT GREECE.

3 hrs.	2	MWF	Main 209	PARDEE
	5	MWF	Main 209	

324. ENGLISH HISTORY, 1815-1943.

4 hrs.	2	MWTF	Main 107	LENTZ
	5	MWTF	Main 107	

342. HISTORY OF THE FRONTIER, 1763-1803.

3 hrs.	3	MWF	Main 206	BEYER
	6	MWF	Main 206	

353. HISTORY OF LATIN AMERICA, 1808-1943.

3 hrs.	1	MWF	Main 206	BARNES
	4	MWF	Main 206	

HOUSEHOLD ARTS

GLADYS W. BABCOCK, M.S.; MARY LOUISE BARNES, M.S.

206. FOODS AND COOKERY.

Credit	Period	Days	Room	Instructor
4 hrs.	2	MWTF	Main 110	BARNES
	3	MTWT		
	4	MTWT		

307. CHILD CARE AND TRAINING.

3 hrs.	2	MWF	Main 112	BABCOCK
	3	MWF		

325a. PRACTICE HOUSE.

4 hrs.		MTWTF	Home Management House	BABCOCK
--------	--	-------	-----------------------	---------

327. FAMILY RELATIONSHIPS.

Credit	Period	Days	Room	Instructor
3 hrs.	5	TT	Main 112	BABCOCK
	6*	TT		

335. MEAL PLANNING AND TABLE SERVICE.

Credit	Period	Days	Room	Instructor
4 hrs.	5	MTWTF	Main 110	BARNES
	6*	MTWTF		

*Additional hours to be arranged.

INDUSTRIAL EDUCATION

J. HENRY SCHROEDER, M.S.; ROBERT W. ENGLISH, M.A.;
DELMAR W. OLSON, M.A.

101A, 101B. MECHANICAL DRAWING.

Credit	Period	Days	Room	Instructor
2 hrs.	1	MWTF	Parkinson	ENGLISH
	2	MWTF	112 j	

103A, 305A. MACHINE DRAWING.

Credit	Period	Days	Room	Instructor
2 hrs.	5	MWTF	Parkinson	ENGLISH
	6	MWTF	112	

211A. WOODWORK.

Credit	Period	Days	Room	Instructor
2 hrs.	2:00-4:00 P. M.	MWTF	Arts Center 411 N. Illinois Ave.	ENGLISH

231A, 231B. LABORATORY OF ARTS AND INDUSTRIES.

Credit	Period	Days	Room	Instructor
2 hrs.	2:00-4:00 P. M.	MTTF	Allyn Basement	OLSON

322A, 323A, 324A. MACHINE METAL WORK.

Credit	Period	Days	Room	Instructor
2 hrs.	3:00-5:00 P. M.	MTWT	104 Parkinson	SCHROEDER

338. WORKSHOP UNIT IN ELEMENTARY HANDICRAFTS. (First three weeks only.)

Credit	Period	Days	Room	Instructor
2 hrs.	1	MWTF	Allyn	OLSON
	2	MWTF	Basement	

MATHEMATICS

JOHN R. MAYOR, Ph.D.; W. C. McDANIEL, Ph.D.; J. R. PURDY, Ph.D.

106. GENERAL MATHEMATICS I.

Credit	Period	Days	Room	Instructor
4 hrs.	2	MWTF	Main 314	MAYOR
	5	MTWT		

112.	ELEMENTARY MATHEMATICAL ANALYSIS II.				
	Credit	Period	Days	Room	Instructor
	4 hrs.	1	TWTF	Main 314	PURDY
		4	MTTF		
113.	ELEMENTARY MATHEMATICAL ANALYSIS III.				
	5 hrs.	3	MTWTF	Main 311	MCDANIEL
		6	MTWTF		
210.	MATHEMATICS FOR TEACHERS.				
	4 hrs.	1	MWF	Main 311	MAYOR
		4	MTWTF		
251.	CALCULUS I.				
	4 hrs.	2	MWTF	Main 311	PURDY
		5	MTWT		
311.	TEACHING OF SECONDARY MATHEMATICS.				
	3 hrs.	3	MTWTF	Main 314	MAYOR
		6	T		
320.	THEORY OF EQUATIONS I.				
	3 hrs.	1		Main 312	MCDANIEL
		4			
325.	MATHEMATICS FOR PRIMARY TEACHERS.				
	3 hrs.	2	W	Brown	MOTT
		4	MTWTF	House	

MUSIC

DAVID MCINTOSH, M.A.; ALAN H. BONE, M.Mus.; HELEN MATTHES;
EMERSON S. VAN CLEAVE, M.S.

100.	MUSIC UNDERSTANDIG.				
	Credit	Period	Days	Room	Instructor
	3 hrs.	1	MTWTF	Science	MCINTOSH
		4	M		
	3 hrs.	3	MTWTF	Science	VAN CLEAVE
		6	M		
105.	INTRODUCTORY MUSIC THEORY, SIGHT SINGING, AND EAR TRAINING.				
	3 hrs.	2	MWTF	Science	VAN CLEAVE
		5	MTu		
163.	WIND AND PERCUSSION CLASS LESSONS.				
	3 hrs.	3	MTWTF	Auditorium	BONE
		6	M		

173. PIANO CLASS LESSONS.

Credit	Period	Days	Room	Instructor
3 hrs.	2	M	Auditorium	MATTHES
	5	MTWTF		

230. HARMONY II.

4 hrs.	2	MWF		McINTOSH
	5	MTWTF		

305I. INSTRUMENTAL PROBLEMS, MATERIALS AND CONDUCTING.

3 hrs.	1	MTWTF	Science	BONE
	4	M		

306. MATERIALS, METHODS, AND PROBLEMS PERTAINING TO VOCAL MUSIC TAUGHT IN JUNIOR HIGH SCHOOL.

3 hrs.	3	MTWTF		MATTHES
	6	M		

PHYSICAL EDUCATION FOR MEN

VINCENT G. DIGIOVANNA, Ph.D.; LELAND P. LINGLE, M.A.;
GLENN MARTIN, M.A.; WILLIAM FREEBURG, B.Ed.

145. PHYSICAL EDUCATION

Credit	Period	Days	Room	Instructor
2 hrs.	1	MTWTF	Gymnasium	MARTIN
	4	MTWTF		
1 hr.	3	MTWTF	Gymnasium	MARTIN

201. BOXING.

3 hrs.	2	MWF	Gymnasium	DIGIOVANNA
	5	MTWTF		

202. WRESTLING.

3 hrs.	2	MWF	Gymnasium	LINGLE
	5	MTWTF		

256. TRACK AND FIELD THEORY AND TECHNIQUES.

4 hrs.	1	MTWTF	Gymnasium	LINGLE
	4	MTWTF		

302. MATERIALS AND METHODS FOR TEACHING PHYSICAL EDUCATION ACTIVITIES IN JUNIOR AND SENIOR HIGH SCHOOLS.

4 hrs.	1	MTWTF	Gymnasium	DIGIOVANNA
	4	MWF		

353. ORGANIZATION AND ADMINISTRATION OF PHYSICAL EDUCATION.

4 hrs.	2	MWTF	Gymnasium	MARTIN
	5	MTWTF		

PHYSICAL EDUCATION FOR WOMEN

FRANCES D. ETHERIDGE, M.A.; DOROTHY M. MUZZEY, A.M.

214.	ARCHERY.				
	Credit	Period	Days	Room	Instructor
	1 hr.	1	MTWF	Gymnasium	ETHERIDGE
	1 hr.	2	MWTF	Gymnasium	ETHERIDGE
216.	TENNIS.				
	1 hr.	7:00 A. M.	MTWF	Gymnasium	MUZZEY
219.	ELEMENTARY SCHOOL GROUP ACTIVITIES.				
	1 hr.	2	MWTF	Gymnasium	MUZZEY
219p.	PRIMARY GROUP ACTIVITIES.				
	1 hr.	4	TWTF	Gymnasium	ETHERIDGE
245.	CONDUCT OF PLAY ACTIVITIES.				
	4 hrs.	1	MTWTF	Gymnasium	MUZZEY
		4	MWT		
248.	CLUBS AND COMMUNITY LEADERSHIP.				
	2 hrs.	7:00 A. M.	MTWF	Gymnasium	ETHERIDGE

A course in the Physical Fitness Program for women will be offered if the need arises.

PHYSICS, ASTRONOMY, AND AERONAUTICS

O. B. YOUNG, Ph.D.; ELSIE P. MCNEILL, M.A.; MERRILL T. MUZZEY, M.A.; CHARLOTTE ZIMMERSCHIED, M.A.

101.	SURVEY COURSE IN PHYSICS.				
	Credit	Period	Days	Room	Instructor
	4 hrs.	3	MTWTF	Parkinson 303	MUZZEY
		6	MWF	Parkinson 310	
109.	HOUSEHOLD EQUIPMENT.				
	4 hrs.	1	MTWTF	Parkinson 303	MCNEILL
		4	MWF	Parkinson 310	
206.	MECHANICS AND SOUND.				
	4 hrs.	2	MWTF	Parkinson 303	MUZZEY
		5	MTWT	Parkinson 310	
275.	CIVIL AERONAUTIC ADMINISTRATION WAR TRAINING SERVICE.				
					YOUNG, MCNEIL, ZIMMER- SCHIED

312. RADIO.

Credit	Period	Days	Room	Instructor
4 hrs.	2	MWTF	Parkinson 304	YOUNG
	5	MWTF	Parkinson 304	

PHYSIOLOGY AND HEALTH EDUCATION

DOROTHY CHAMBERLAIN, B.S., M.D.; FLORENCE E. DENNY,
M.A., R.N.; L. STOLFA, M.D.

202. HEALTH EDUCATION.

Credit	Period	Days	Room	Instructor
4 hrs.	1	TWT	Library	DENNY
	4	MTWTF		

203. PHYSICAL HANDICAPS TO LEARNING.

3 hrs.	2	MWF	Bact. Lab.	CHAMBERLAIN
	5	MWF		

209a. INTRODUCTION TO PHYSIOLOGY.

4 hrs.	1	MTWT	Medical Office	STOLFA
	4	MTWT		

210. HOME NURSING.

3 hrs.	5	MWF	Allyn	DENNY
	6	MWF	Basement	

230. SAFETY IN PHYSICAL EDUCATION.

2 or 4 hrs.	1	MWTF	201 Gym	CHAMBERLAIN
	4	MWTF		

303. PHYSIOLOGY OF EXERCISE.

2 hrs.	3	MTWT	Medical Office	STOLFA
--------	---	------	----------------	--------

SOCIOLOGY

WANDA N. GUM, M.A.; JUDSON T. LANDIS, Ph.D.;
EDWARD C. McDONAGH, Ph.D.

101. INTRODUCTORY SOCIOLOGY.

Credit	Period	Days	Room	Instructor
5 hrs.	1	MTWTF	102 Main	MCDONAGH
	4	MTWTF		

202. SOCIAL PATHOLOGY.

4 hrs.	2	MTWTF	102 Main	LANDIS
	5	MWF		

315.	CRIME AND ITS TREATMENT.				
	Credit	Period	Days	Room	Instructor
	4 hrs.	1	MTWTF	101 Main	LANDIS
		4	MWF		
339.	GUIDANCE AND PERSONNEL.				
	4 hrs.	3	MTWT	Browne	GUM
		6	MTWT	Cottage	
345.	CURRENT SOCIAL PROBLEMS.				
	2 hrs.	5	TWTF		BOWDEN

ZOOLOGY

W. M. GERSBACHER, Ph.D.; MARTHA SCOTT, M.S.

105.	GENERAL INVERTEBRATE MORPHOLOGY.				
	Credit	Period	Days	Room	Instructor
	5 hrs.	3	MTWTF	Science	GERSBACHER
		4*	MTWTF	107A-B	and SCOTT
201.	COMPARATIVE VERTEBRATE ANATOMY II.				
	5 hrs.	5	MTWTF	Science	SCOTT
		6*	MTWTF	107A-B	
300.	VERTEBRATE EMBRYOLOGY.				
	5 hrs.	1	MTWTF	Science	GERSBACHER
		2*	MWTF	301	

* Additional laboratory hours to be arranged.

SECOND SESSION, 1943

ART

LOUISE PAIN

120.	ART APPRECIATION.				
	Credit	Period	Days	Room	Instructor
	3 hrs.	2	MWTF	Main 203A	SHRYOCK
		5	MW		
135, 136, 137.	BEGINNING POTTERY.				
	3 hrs.	3-5 P. M.	MTWT	411 N.	PAIN
	3 hrs.	7-9:30 P. M.	TT	Illinois Ave.	
302, 303, 304.	POTTERY AND CERAMICS.				
	4 hrs.	5	MTWF	411 N.	PAIN
		6	MTWF	Illinois Ave.	

346. CONTEMPORARY AMERICAN PAINTING AND SCULPTURE.

Credit	Period	Days	Room	Instructor
3 hrs.	1	MWF	Main 203A	SHRYOCK
	4	MWF		

BOTANY

FRED CAGLE, M.S.

131. FIELD BIOLOGY.

Credit	Period	Days	Room	Instructor
5 hrs.	1	MTWTF	103-4 Science	CAGLE
	2	MWTF		

Additional hours to be arranged.

CHEMISTRY

K. A. VAN LENTE, Ph.D.

102. GENERAL CHEMISTRY.

Credit	Period	Days	Room	Instructor
4 hrs.	1	MWF	203 Parkinson	VAN LENTE
	2	MWF		
	4	MTWTF		

103. GENERAL CHEMISTRY.

4 hrs.	3	MTWTF	203 Parkinson	VAN LENTE
	5	TWT		
	6	TWT		

COMMERCE

T. L. BRYANT, M.A.; DOROTHY ROLENS, M.A.

102. PERSONAL TYPEWRITING.

Credit	Period	Days	Room	Instructor
2 hrs.	1	MTWT	Main 310	ROLENS

107. BEGINNING SHORTHAND.

2 hrs.	5	MWTF	Main 309	ROLENS
--------	---	------	----------	--------

206. ACCOUNTING.

2 hrs.	3	MWTF	Main 309	BRYANT
--------	---	------	----------	--------

341. OFFICE MACHINES.

2 hrs.	6	MTuTF	Main 305	BRYANT
--------	---	-------	----------	--------

213. ADVANCED TYPEWRITING.

2 hrs.	4	MTWT	Main 310	ROLENS
--------	---	------	----------	--------

216. ADVANCED SHORTHAND.

2 hrs.	2	MWTF	Main 309	ROLENS
--------	---	------	----------	--------

ECONOMICS

ORVILLE ALEXANDER, Ph.D.; LOUIS PETROFF, Ph.D.

206.	ADVANCED ECONOMIC PROBLEMS.				
	Credit	Period	Days	Room	Instructor
	3 hrs.	1	MTW	Main 107	PETROFF
		4	MTW		
330.	PUBLIC FINANCE AND TAXATION.				
	3 hrs.	1	MTWTF	Main 102a	ALEXANDER
		4	W		
380.	ECONOMICS OF WAR.				
	3 hrs.	2	MWF	Main 102a	ALEXANDER
		5	MWF		

(Economics 330 and 380 may be counted either as Economics or Government credit).

EDUCATION

GEORGE BRACEWELL, A.M.; J. WARD DILLOW, M.A.; WILLIS E. MALONE, M.A.; TED R. RAGSDALE, Ph.D.; VICTOR RANDOLPH, A.M.; HARLEY R. TEEL, A.M.

206.	GENERAL PSYCHOLOGY.				
	Credit	Period	Days	Room	Instructor
	4 hrs.	2	MWTF	Main 213	RANDOLPH
		5	MTWF		
215.	ELEMENTARY SCHOOL METHODS.				
	4 hrs.	2	MTWTF	Main 213	TEEL
		5	MWF		
305.	ADVANCED EDUCATIONAL PSYCHOLOGY.				
	4 hrs.	3	MTWTF	Main 213	RANDOLPH
		6	MWF		
311.	THE WORK OF THE ELEMENTARY TEACHER.				
	4 hrs.	3	MWTF	Main 213	BRACEWELL
		6	MWTF		
315.	HIGH SCHOOL METHOD.				
	4 hrs.	2	MWTF	Main 213	RAGSDALE
		5	MTWF		
325.	SCHOOL ADMINISTRATION.				
	4 hrs.	1	MTWTF	Main 213	TEEL
		4	MWTh		
335.	PROBLEMS IN RURAL EDUCATION.				
	4 hrs.	1	MWTF	Main 213	BRACEWELL
		4	MWTF		

337. READING IN THE ELEMENTARY SCHOOL.

Credit	Period	Days	Room	Instructor
4 hrs.	1	MTWTF	Main 213	RAGSDALE
	4	MWF		

390. WORKSHOP IN RURAL EDUCATION.

4 hrs.	9:30 A.M.	MTWTF		DILLOW and
	2:30 P. M.			MALONE
	1st 3 Wks.		Chester	
	2d 3 Wks.		Harrisburg	

ENGLISH

EDITH SMITH KRAPPE, M.A.; WILLIAM B. SCHNEIDER, Ph.D.;
CHARLES D. TENNEY, Ph.D.

211. INTRODUCTORY COURSE IN FICTION.

Credit	Period	Days	Room	Instructor
3 hrs.	1	MTWTF	Main 301	SCHNEIDER
	4	M	Main 305	

330. MODERN BRITISH POETRY.

4 hrs.	2	MWTF	Main 301	SCHNEIDER
	5	MTWT	Main 305	

355. VICTORIAN NOVEL.

4 hrs.	1	MTWTF	Main 301	KRAPPE
	4	MWF	Main 301	

FOREIGN LANGUAGE

VERA L. PEACOCK, Ph.D.

French

103. ELEMENTARY COURSE. Third Term French.

Credit	Period	Days	Room	Instructor
3 hrs.	1	TTF	N. Aud.	PEACOCK
	4	MWF	N. Aud.	

304. FRENCH CONTEMPORARY NOVEL.

3 hrs.	2	MWTF	N. Aud.	PEACOCK
	5	TT	N. Aud.	

Spanish

103. ELEMENTARY COURSE. Third term Spanish.

Credit	Period	Days	Room	Instructor
3 hrs.	3	MTWTF	N. Aud.	PEACOCK
	6	M	N. Aud.	

GOVERNMENT

WILLIS G. SWARTZ, Ph.D.

(See also Economics. Economics 330 and 380 may be counted either as Economics or Government credit).

372. INTERNATIONAL GOVERNMENT.

Credit	Period	Days	Room	Instructor
3 hrs.	3	MTWTF	Main 102a	SWARTZ
	6	W	Main 102a	

HISTORY

RICHARD L. BEYER, Ph.D.; SHERMAN B. BARNES, Ph.D.

105A. MODERN EUROPEAN HISTORY.

Credit	Period	Days	Room	Instructor
5 hrs.	1	MTWTF	Main 206	BEYER
	4	MTWTF	Main 206	

110A. AMERICAN HISTORY, 1775-1943.

5 hrs.	3	MTWTF	Main 209	BAKER
	6	MTWTF	Main 209	

208. HISTORY OF ILLINOIS.

5 hrs.	3	MTWTF	Main 107	WRIGHT
	6	MTWTF	Main 107	

306. HISTORY OF ROME, 509 B.C. to 500 A.D.

3 hrs.	2	MWF	Main 209	PARDEE
	5	MWF	Main 209	

310. THE MIDDLE AGES.

5 hrs.	1	MTWTF	Main 209	BARNES
	4	MTWTF	Main 209	

315. RENAISSANCE AND REFORMATION.

3 hrs.	3	MWF	Main 206	BEYER
	6	MWF	Main 206	

335. RECENT AMERICAN HISTORY.

3 hrs.	1	MWF	Main 107	LENTZ
	4	MWF	Main 107	

376. RECENT CULTURAL HISTORY.

3 hrs.	2	MWF	Main 209	BARNES
	5	MWF	Main 209	

HOUSEHOLD ARTS

LUCY K. WOODY, M.A.

224. HOUSING AND FURNISHINGS.

Credit	Period	Days	Room	Instructor
4 hrs.	2	MWTF	Main 111	WOODY
	5	MTWTF		

Other hours to be arranged.

360. ADVANCED DRESSMAKING.

Credit	Period	Days	Room	Instructor
4 hrs.	3	MTWTF	Main 111	WOODY
	Afternoon	MTWTF		

INDUSTRIAL EDUCATION

J. HENRY SCHROEDER, M.S.

226A, 226B. GENERAL METALS.

Credit	Period	Days	Room	Instructor
2 hrs.	3	MTTF	Parkinson	SCHROEDER
	4	MTTF	110	

322B, 323B, 324B. MACHINE METAL WORK.

Credit	Period	Days	Room	Instructor
2 hrs.	3:00-5:00 P. M.	MTWT	Parkinson 104	SCHROEDER

MATHEMATICS

ALICE KELSEY WRIGHT, A.M.

107. GENERAL MATHEMATICS II.

Credit	Period	Days	Room	Instructor
4 hrs.	1	MWF	Main 311	WRIGHT
	4	MTWTF		

252. CALCULUS II.

Credit	Period	Days	Room	Instructor
4 hrs.	2	MWTF	Main 311	WRIGHT
	5	MTWF		

321. THEORY OF EQUATIONS II.

Credit	Period	Days	Room	Instructor
3 hrs.	3	MTWTF	Main 311	WRIGHT
	6	Tu		

MUSIC

WENDELL MARGRAVE, A.M.; FLOYD V. WAKELAND, M.Mus.

100. MUSIC UNDERSTANDING.

Credit	Period	Days	Room	Instructor
3 hrs.	3	MTWTF		MARGRAVE
	6	M		

193. VOICE CLASS LESSONS

Credit	Period	Days	Room	Instructor
3 hrs.	2	M		WAKELAND
	5	MTWTF		

335. MUSIC HISTORY.

Credit	Period	Days	Room	Instructor
3 hrs.	1	M	Science	MARGRAVE
	4	MTWTF		

PHILOSOPHY

CHARLES D. TENNEY, Ph.D.

290. AMERICAN PHILOSOPHY.

Credit	Period	Days	Room	Instructor
3 hrs.	2	MWTF	Main 302	TENNEY
	5	MWF	Main 302	

PHYSICAL EDUCATION FOR MEN

145. PHYSICAL EDUCATION.

Credit	Period	Days	Room	Instructor
2 hrs.	2	MWTF	Gymnasium	
	5	MTWF		
1 hr.	4	MTTF	Gymnasium	

210. TECHNIQUES OF BASKETBALL.

Credit	Period	Days	Room	Instructor
2 hrs.	1	MTWTF	Gymnasium	

PHYSICAL EDUCATION FOR WOMEN

DOROTHY R. DAVIES, M.A.

214. ARCHERY.

Credit	Period	Days	Room	Instructor
1 hr.	1	MTTF	Gymnasium	DAVIES
1 hr.	2	MWTF	Gymnasium	DAVIES

216. TENNIS.

Credit	Period	Days	Room	Instructor
1 hr.	7:00 A.M.	MTWT	Gymnasium	DAVIES

222. GOLF.

Credit	Period	Days	Room	Instructor
1 hr.	3	TWTF	Gymnasium	DAVIES

A course in the Physical Fitness Program for women will be offered if the need arises.

PHYSICS, ASTRONOMY, AND AERONAUTICS

CHARLOTTE ZIMMERSCHIED, M.A.

207. MAGNETISM AND ELECTRICITY.

Credit	Period	Days	Room	Instructor
4 hrs.	2	MWTF	Parkinson 303	ZIMMERSCHIED
	5	MWTF	Parkinson 310	

PHYSIOLOGY AND HEALTH EDUCATION

MARIE A. HINRICHS, Ph.D., M.D.

202. HEALTH EDUCATION.

Credit	Period	Days	Room	Instructor
4 hrs.	1	MTWT	Library	HINRICHS
	4	MTWT		

311. CHILD DEVELOPMENT.

2 hrs.	3	MTWT	Bact. Lab.	HINRICHS
--------	---	------	------------	----------

SOCIOLOGY

R. D. BOWDEN, Ph.D.

101. INTRODUCTORY SOCIOLOGY.

Credit	Period	Days	Room	Instructor
5 hrs.	1	MTWTF	102 Main	BOWDEN
	4	MTWTF		

301. DELINQUENCY.

3 hrs.	1	MTWTF	Main 102	LANDIS
	4	F		

310. THE FAMILY.

3 hrs.	2	MWF	102 Main	BOWDEN
	5	MWF		

ZOOLOGY

HILDA A. STEIN, M.S.

101. GENERAL VERTEBRATE ZOOLOGY.

Credit	Period	Days	Room	Instructor
5 hrs.	3	MTWTF	Science	STEIN
	4*	MTWTF	107A-B	

215. ENTOMOLOGY.

4 hrs.	1	MTWTF	Science	STEIN
	2*	MWTF	106A	

* Additional laboratory hours to be arranged.

