

1962

# 1961-1962 Annual Report of the Board of Trustees of Southern Illinois University

Southern Illinois University Board of Trustees

Follow this and additional works at: [http://opensiuc.lib.siu.edu/ua\\_bot\\_reports](http://opensiuc.lib.siu.edu/ua_bot_reports)

---

## Recommended Citation

, . "1961-1962 Annual Report of the Board of Trustees of Southern Illinois University." (Jan 1962).

This Article is brought to you for free and open access by the University Archives at OpenSIUC. It has been accepted for inclusion in Reports of the Board of Trustees, Southern Illinois University by an authorized administrator of OpenSIUC. For more information, please contact [opensiuc@lib.siu.edu](mailto:opensiuc@lib.siu.edu).

# ANNUAL REPORT

*of the Board of Trustees*

SOUTHERN ILLINOIS UNIVERSITY

1961-1962



SB6

RZ

1961/62

cop. 3



---

ANNUAL REPORT  
*of the Board of Trustees*  
SOUTHERN ILLINOIS UNIVERSITY  
*1961-1962*

---

SB6  
R2  
1961/62  
copy. 3



# ANNUAL REPORT

*of the Board of Trustees*

SOUTHERN ILLINOIS UNIVERSITY

*1961-1962*

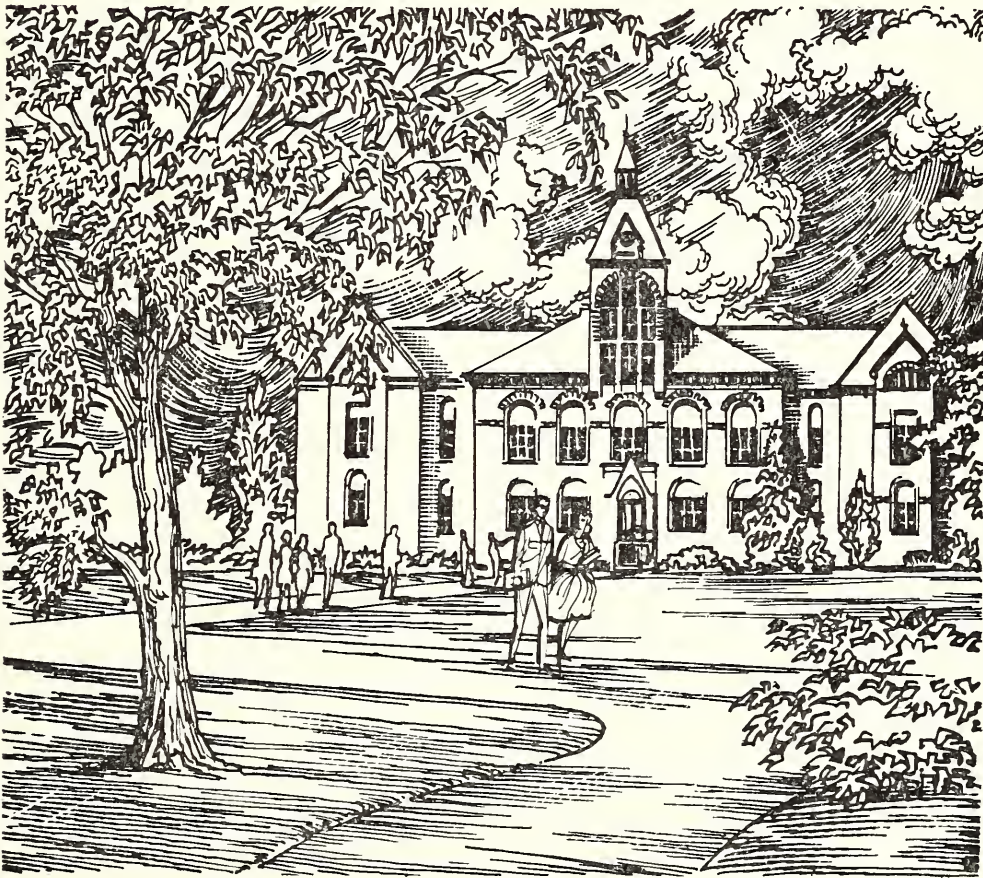

CARBONDALE, ILLINOIS



---

---

# TRANSMITTAL

---

---

Carbondale, Illinois

June 30, 1962

HONORABLE OTTO KERNER

*Governor of Illinois*

SIR:

We have the honor to submit to you herewith, in compliance with the law, the thirteenth annual report of the Board of Trustees of Southern Illinois University, for the fiscal year July 1, 1961, to June 30, 1962.

Respectfully yours,

MELVIN C. LOCKARD

*Secretary, Board of Trustees*



---

# BOARD OF TRUSTEES

---

## MEMBERS

Dr. Martin Van Brown.....	Carbondale
Mr. Kenneth L. Davis.....	Harrisburg
Mr. Harold R. Fischer.....	Granite City
Mr. Melvin C. Lockard.....	Mattoon
Mr. Arnold H. Maremont.....	Chicago
Mr. Lindell W. Sturgis.....	Metropolis
Mr. John Page Wham.....	Centralia
Mr. George T. Wilkins, State Superintendent of Public Instruction.....	Springfield

## OFFICERS

John Page Wham, Chairman.....	Centralia
Kenneth L. Davis, Vice-Chairman.....	Harrisburg
Melvin C. Lockard, Secretary.....	Mattoon
Robert L. Gallegly, Treasurer.....	Carbondale

## EXECUTIVE COMMITTEE

John Page Wham   Harold R. Fischer   Lindell W. Sturgis

---

---

# CONTENTS

---

---

## MINUTES OF MEETINGS

July 20, 1961.....	3
August 11, 1961.....	5
September 19, 1961.....	27
November 9, 1961.....	47
December 9, 1961.....	67
February 23, 1962.....	77
April 27, 1962.....	101
May 28, 1962.....	129
June 13, 1962.....	131

## APPENDIX

Annual Internal Budget, 1962-1963.....	145
Detailed Statements—Budget Appropriations....	163
Index.....	299



---

# ANNUAL REPORT

*of the Board of Trustees*

SOUTHERN ILLINOIS UNIVERSITY

*1961-1962*

---



---

# JULY 1961

---

A SPECIAL MEETING of the Board of Trustees of Southern Illinois University was held in the office of the Board July 20, 1961, beginning at 10 A.M.

The following members of the Board were present: Chairman John Page Wham, Dr. Martin Van Brown, Melvin C. Lockard, Arnold H. Maremont, Lindell W. Sturgis, George T. Wilkins. Mr. Davis and Mr. Fischer were absent.

Also present were President Delyte W. Morris, Vice-President Charles D. Tenney, Assistant Director of Information Service Edmund C. Hasse, Dean of Instruction William T. Going, Ben Gelman, reporter for *The Southern Illinoisan*, and Mrs. Louise Morehouse, Recorder for the Board of Trustees.

The meeting was called to order by the Chairman of the Board, who stated that the purpose of the special meeting was to consider the general allocation of appropriated funds for the 1961-1963 biennium and specific consideration of the personal services budget for 1961-1962.

The Board considered proposed salary lists for faculty-administrative and staff personnel, copies of which were forwarded to each member of the Board prior to the meeting. These lists showed 1960-1961 monthly and yearly salaries, and the amount and percentage of increases proposed for the fiscal year 1961-1962. Budgeted salaries requested for approval were limited to staff members for whom consideration for increases was made.

Following careful consideration of various specific proposals, Lindell W. Sturgis moved that salary lists be approved as submitted, with the exception of the salary of President Morris; further, that this approval be made on the basis of the following statement issued by the Board:

“We have operated on the principle that an institution is no better than the faculty who teach and carry on research and service, and their effectiveness depends on the effectiveness of supporting personnel. In view of the vigorous competition for the services of top-flight faculty, it is paramount that we do our best to keep abreast of the increasing salaries commanded by teachers and researchers in other universities and that we try to adjust their

pay scales and those of supporting personnel in line with competitive markets and with current living costs.

“The approval of salary increases for faculty and staff leaves unsolved the problem of what to do about the \$1,362,000.00 cut made by the legislature from the Governor’s recommended budget. But we have determined the burden must fall on other aspects of the University program rather than on salary increases which had already been reduced from the level planned in the original budget request.”

The motion was seconded by Arnold H. Maremont and was carried by the following vote: Yea, Dr. Brown, Mr. Maremont, Mr. Sturgis, Mr. Wham, Mr. Wilkins, Mr. Lockard; nay, none.

On motion of Lindell W. Sturgis, seconded by Melvin C. Lockard, the salary of President Delyte W. Morris was increased to \$35,000.00 for the fiscal year 1961-1962. The vote was as follows: Yea, Dr. Brown, Mr. Maremont, Mr. Sturgis, Mr. Wham, Mr. Wilkins, Mr. Lockard; nay, none.

The meeting was adjourned at 5:30 P.M.

---

# AUGUST 1961

---

THE AUGUST MEETING of the Board of Trustees of Southern Illinois University was held in the office of the Board on Friday, August 11, 1961, beginning at 9:30 A.M.

The following members of the Board were present: Dr. Martin Van Brown, Kenneth L. Davis, Harold R. Fischer, Melvin C. Lockard, Arnold H. Maremont, Lindell W. Sturgis, John Page Wham, George T. Wilkins.

Also present were President Delyte W. Morris, Vice-President Charles D. Tenney, Legal Counsel John S. Rendleman, Business Manager and Treasurer Robert L. Gallegly, Director of Information Service William H. Lyons; Ben Gelman, reporter for *The Southern Illinoisan*, and Mrs. Louise Morehouse, Recorder for the Board of Trustees.

The Chairman presented the minutes of the meetings of the Board held June 15, 1961, and July 20, 1961, copies of which had been forwarded to all members of the Board in advance of this meeting. On motion of George T. Wilkins, seconded by Melvin C. Lockard, these minutes were approved as presented.

In compliance with Part II, Article V, Section 5 of the By-Laws of the Board of Trustees, notice of the intention to request amendment to Part III, Article III, Section 4, C of the Statutes was mailed to the members of the Board on June 30, 1961.

On motion of Dr. Martin Van Brown, seconded by Kenneth L. Davis, the Board adopted amendments to the Statutes to read as follows:

C. The University Council

1. Organization

a. Personnel.

The University Council shall be composed of:

- (1) The President.
- (2) Four administrative personnel appointed by the President.
- (3) A member of the Faculty Council, Carbondale Campus, elected by that Council for a one year term.
- (4) A member of the Faculty Council, Edwardsville Campus, elected by that Council for a one year term.
- (5) A member of the Graduate Council elected by that Council for a one year term.



(6) One member of the faculty, elected for a one year term by the faculty at large of the Edwardsville Campus.

(7) One member of the faculty, elected for a one year term by the faculty at large of the Carbondale Campus.

b. Meetings.

Meetings of the University Council shall be held at least once every quarter during the academic year, but no regular meetings shall be held during vacations and final examinations.

c. Officers.

(1) The President or a member of the University Council designated by him shall act as Chairman.

(2) An Executive Secretary of the Council shall be appointed or re-appointed annually by the President after consultation with the members of the Council.

2. Functions

a. The University Council shall consider and advise the President on any matter brought before it by the President, by the Council itself, a member of the Council, or by representatives of the staff or students.

b. The University Council shall be the agency to which all councils of administration shall report all actions and recommendations.

c. The University Council shall resolve all conflicting recommendations received from other councils and agencies in order to present a single recommendation or set of recommendations to the President.

d. The President may either accept the recommendations of the University Council or present to the Council, orally or in writing, his reactions to the recommendations.

The Board next considered the Annual Internal Budget for 1961-1962, copies of which were forwarded to the members of the Board prior to this meeting. After discussion, on motion of Kenneth L. Davis, seconded by Melvin C. Lockard, the Board approved the budget as submitted. The vote was as follows: Yea, Dr. Brown, Mr. Davis, Mr. Fischer, Mr. Maremont, Mr. Sturgis, Mr. Wham, Mr. Wilkins, Mr. Lockard.

### Matters Presented by President Morris

THE FOLLOWING UNIVERSITY MATTERS were presented by the administration for consideration by the Board of Trustees:

#### ELECTRIC SERVICE CONTRACT AND POWER LINE EASEMENT FOR TELEVISION TRANSMITTER

It is necessary that arrangements be made for the furnishing of electric power to the television transmitter building, both for lighting and for operation of the transmitter. The Illinois Power Company proposes to furnish such service under rate schedule 23, which will be the most economical for this type of service. One of the requirements for receiving electrical energy under rate schedule 23 is that the customer execute and keep in effect

a written contract specifying the maximum electric capacity required. In order for the University to receive service under rate schedule 23 for a maximum capacity of 180 kilovolt-amperes, a one-year written contract is required by the company, which contract shall continue from year to year with the right of cancellation upon thirty days written notice by either party.

In order to procure the above service, it will also be necessary to execute an easement over the property upon which the transmitter building is being built, for the power lines and poles of the company.

The following resolution is therefore recommended for adoption by the Board:

*Resolution*

BE IT RESOLVED, By the Board of Trustees of Southern Illinois University, sitting in regular session, that a contract for electric power for the television transmitter be entered into with the Illinois Power Company, said company being the only source from which such service is economically procurable, and that such contract be entered into for a term of one year from August 15, 1961, and from year to year thereafter unless cancelled by either party upon thirty days prior written notice, and that such service be purchased from the said company at the rate set out in Service Classification 23, Illinois Commerce Commission No. 5, Fourth revised sheet No. 40, ICC Order No. 44734 of November 10, 1958, and the Chairman of the Board is hereby authorized and directed to execute such a contract and all other documents necessary to the procurement of such power.

BE IT FURTHER RESOLVED, That the Board of Trustees grant to Illinois Power Company an easement across the property upon which the transmitter building is being constructed for the construction of power lines to said transmitter building, and that such easement shall be in accordance with the plat attached to the form of easement grant supplied by the power company and presently before the Board, and that the Chairman of the Board of Trustees is hereby authorized and directed to execute said easement in favor of the Illinois Power Company for the purposes aforesaid.

On motion of Arnold H. Maremont, seconded by Harold R. Fischer, the Board adopted the resolution presented. The vote was as follows: Yea, Dr. Brown, Mr. Davis, Mr. Fischer, Mr. Maremont, Mr. Sturgis, Mr. Wham, Mr. Wilkins, Mr. Lockard.

PURCHASE ORDERS, CONTRACTS, AND ENCUMBRANCE AUTHORIZATIONS AWARDED DURING JUNE, 1961, AMOUNTING TO LESS THAN \$1,000.00

The Board received a report of purchase orders, contracts, and encumbrance authorizations awarded during June, 1961, amounting to less than \$1,000.00, in the total amount of \$150,397.18 for Carbondale Campus and \$37,530.57 for Edwardsville Campus. A copy of the report was placed on file with the Secretary of the Board.

## PURCHASE ORDERS, CONTRACTS, AND ENCUMBRANCE AUTHORIZATIONS AWARDED DURING JUNE, 1961, AMOUNTING TO \$1,000.00 OR OVER

The Board received the following report:

## PURCHASE ORDERS

<i>Item</i>	<i>Department</i>	<i>Vendor</i>	<i>Amount</i>
Supplement: lamps	General Stores Service	Mt. Vernon Electric Supply Co. Mt. Vernon, Ill.	\$ 9,625.00
Book paper	Printing Service	Butler Paper Co. St. Louis, Mo.	1,548.00
Book manufacture	University Press	Kingsport Press, Inc. Kingsport, Tenn.	1,250.49
Rental Tract 94-c 7/1/60 to 6/30/61	University Courts	S.I.U. Foundation Carbondale, Ill.	15,000.00
Rental Tract 95-a 7/1/60 to 6/30/61	Illinois Avenue Residence Halls	S.I.U. Foundation Carbondale, Ill.	3,940.22
Uniforms for band and orchestra	Music	DeMoulin Brothers and Co. Greenville, Ill.	7,885.20
Rent-to-own films	Audio-Visual Service	Coronet Films Chicago, Ill.	1,603.09
Shelled corn	University Farms	Buena Vista Mill and Hatchery Chester, Ill.	1,200.00
Film, tape, paper	Printing Service	Watland, Inc. Chicago, Ill.	1,377.92
Supplement: telephone service to 6/30/61	Telephone Service	General Telephone Co. of Illinois Carbondale, Ill.	25,000.00
Professional services	Area Services Administration	John W. Allen Carbondale, Ill.	1,000.00
Bus service	Intercampus Bus Expense	Mueller Bus Service DeSoto, Ill.	1,612.39
Trailer and equipment	Pine Hills Station	Portable Structures, Inc. Osceola, Ind.	3,850.00
Deposit for catalog cards	General Library	Library of Congress Washington, D. C.	2,000.00
Printers type	Printing Service	Intertype Company Chicago, Ill.	2,346.30
Cash register	Textbook Rental	The National Cash Register Co. Carbondale, Ill.	1,453.50
Chain link fence	Major Repairs	United States Steel Corp. St. Louis, Mo.	20,726.00
Offset paper	Printing Service	Butler Paper Co. St. Louis, Mo.	1,815.00
Janitorial supplies delivered as requested	General Stores Service Cash	Industrial Chemical Laboratories, Inc. St. Louis, Mo.	3,180.00
Detergent delivered as requested	General Stores Service Cash	Puritan Chemical Co. St. Louis, Mo.	2,227.50
Solvent delivered as requested	General Stores Service Cash	Capital Paper Co. Evansville, Ind.	3,066.25
Rags delivered as requested	General Stores Service Cash	Mednik Wiping Materials Co. St. Louis, Mo.	1,995.00
Ready-mix concrete	General Stores Service Cash	Triangle Const. Co. Carbondale, Ill.	1,600.00
Blacrete asphalt	General Stores Service Cash	Gilmore Asphalt Products, Inc. Anna, Ill.	1,050.00
Professional services	Central Instruction	Gerhard Hartman and Glen E. Clasen, Iowa City, Iowa	2,061.44
Rental Tract 94-d 9/1/60 to 6/30/61	University Avenue Residence Halls	Southern Illinois University Carbondale, Ill.	3,000.00
Paper stock	Printing Service	Butler Paper Co. St. Louis, Mo.	1,497.10
Printers type	Printing Service	Intertype Company Chicago, Ill.	2,256.05

*Southern Illinois University*

9

<i>Item</i>	<i>Department</i>	<i>Vendor</i>	<i>Amount</i>
Printers ink	Printing Service	A. E. Handschy Co. Chicago, Ill.	1,244.15
Production services	Film Production	Francis Thompson, Inc. New York, N. Y.	13,100.00
Canned goods	Food Services	Bunn Capital Co. Springfield, Ill.	3,983.25
1960 real estate taxes on ten tracts	Rental Real Property	County Treasurer Murphysboro, Ill.	3,224.00
Share of 1960 real estate taxes	Campus Acquisition	County Treasurer Murphysboro, Ill.	2,641.10
Service charges	Surplus Prop. Service Cash	Department of Finance Springfield, Ill.	10,000.00
Silverware	Thompson Point Halls	National China and Equipment Corp., Marion, Ind.	1,824.00
Janitorial supplies	General Stores Service Cash	Sunset Dist. Company Cairo, Ill.	4,525.00
Offset enamel and cover paper stock	Printing Service	Graham Paper Co. St. Louis, Mo.	6,194.16
Photographic supplies	Photographic Service	Jefferson Camera Shop St. Louis, Mo.	1,929.28
Checker sedans, less trade-ins	Transportation Service	Rich Truck Sales and Service Evergreen Park, Ill.	8,457.80
Linotype cast	Printing Service	United American Metals Chicago, Ill.	2,200.00
Kodalitho Orth film	Printing Service	Rissman Graphic Arts Supply Co., St. Louis, Mo.	1,956.00
Panel truck	Auxiliary and Service Enterprises	J. C. Ford, Inc. Marion, Ill.	1,960.00
Tires and tubes delivered as requested	Transportation Service Cash	Bowman Tire Mart Murphysboro, Ill.	5,392.49
Locks, cores, cylinders, pins delivered as requested	General Stores Service Cash	Best Universal Lock Co. Indianapolis, Ind.	3,702.68
Professional services	Film Production	Motion Picture Labs. Memphis, Tenn.	2,400.00
Professional services	Film Production	Linolux, Inc. New York, N. Y.	1,708.00
Offset paper	Printing Service	Butler Paper Co. St. Louis, Mo.	1,815.00
Office forms	Purchasing Agent	Missourian Litho and Print. Co. Cape Girardeau, Mo.	3,418.22
Gasoline delivered as requested	Transportation Service Cash	Martin Oil Co., Inc. Carbondale, Ill.	23,725.00
Motor oil delivered as requested	Transportation Service Cash	Martin Oil Co., Inc. Carbondale, Ill.	1,016.40
Gasoline and oil for credit card purchases	Transportation Service Cash	Shell Oil Company St. Louis, Mo.	4,000.00
Gasoline and oil for credit card purchases	Transportation Service Cash	Texaco, Inc. Chicago, Ill.	4,000.00
Gasoline and oil for credit card purchases	Transportation Service Cash	Socony-Mobil Oil Co. St. Louis, Mo.	4,000.00
Gasoline and oil for credit card purchases	Transportation Service Cash	Standard Oil Company Chicago, Ill.	4,000.00
Gasoline and oil for credit card purchases	Transportation Service Cash	D-X Sunray Oil Co. Terre Haute, Ind.	4,000.00
Builders risk insurance	Dormitory and Apartment Const. Fund of 1960	Franklin Ins. Agency Carbondale, Ill.	1,396.06
Engineering services	Complete Power Plant, H. B. 1517 Reappr.	Consoer, Townsend and Assoc. Chicago, Ill.	1,234.64
Purchase Tract 502	Land Acquisition	Hugh Crabill and Viola E. Chapman, Pinckneyville, Ill.	10,399.00
Purchase Tract 29-2-c	Land Acquisition	J. P. and Juanita Westerfield Carbondale, Ill.	10,700.62
Laboratory equipment	Complete Home Economics Building, Etc.	A. S. Aloe of Illinois Schiller Park, Ill.	1,270.00
Panoramic fixtures	Student Center Const. Fund of 1958	Gibson Greeting Cards, Inc. Cincinnati, Ohio	1,041.00

## Annual Report of the Board of Trustees

<i>Item</i>	<i>Department</i>	<i>Vendor</i>	<i>Amount</i>
Purchase Tract 77-e-1	Land Acquisition	Ruth H. Schonhoff Carbondale, Ill.	29,750.00
Purchase Tract 29-14	Land Acquisition	R. A. and Nova B. Gourley Carbondale, Ill.	6,249.00
Purchase Tract 153	Land Acquisition	Elmer and Ethel Drummond Carbondale, Ill.	9,999.00
Purchase Tract 63-d	Land Acquisition	Charles W. and Nell Hudgens Carbondale, Ill.	17,200.00
Purchase Tract 77-f	Land Acquisition	Claude J. and Thelma E. Dykhouse, Carbondale, Ill.	21,250.00
Professional services	Dormitory and Apartment Const. Fund of 1960	E. M. Webb Carbondale, Ill.	2,207.25
Laboratory equipment	Complete Home Economics Building, Etc.	A. S. Aloe of Illinois Schiller Park, Ill.	1,047.00
Cash register	Student Center Const. Fund of 1958	The National Cash Register Co. Carbondale, Ill.	2,664.00
Tablet arm chairs	Rehabilitation and Renovation, Etc.	Blackwell Wielandy Co. St. Louis, Mo.	3,608.25
Construction of water line at Little Grassy Lake Campus	Rehabilitation and Renovation, Etc.	J. C. Williams & Sons Carbondale, Ill.	12,500.00
Limestone rock, delivered	Rehabilitation and Renovation, Etc.	Lingle Truck Service Carbondale, Ill.	1,568.00
Builders risk insurance	Rehabilitation and Renovation, Etc.	Burriss & Percifield, Inc. Danville, Ill.	1,248.50
Air conditioners	Rehabilitation and Renovation, Etc.	Freeman and Reed Carbondale, Ill.	1,163.78
Cash register	Student Center Const. Fund of 1958	The National Cash Register Co. Carbondale, Ill.	1,030.50
Classroom furniture	Rehabilitation and Renovation, Etc.	Midwest School Equipment Co. Springfield, Ill.	1,175.25
Classroom furniture	Complete Home Economics Building, Etc.	Midwest School Equipment Co. Springfield, Ill.	2,271.55
Accident insurance	University School Activity	Bethalto Ins. Agency Bethalto, Ill.	1,720.00
Advance for expenses	Tepahuan Medical Religious Practices NIH M-3565 (C-1)	Carroll L. Riley S.I.U., Carbondale, Ill.	1,200.00
Band instruments	AF-ROTC Uniforms-Basic	Walter E. Sear Co. New York, N. Y.	3,225.00
Storage service	International Cooperation Admin. ICAC-1772	R-K Transfer & Storage Carbondale, Ill.	<i>estimated cost</i> 2,000.00
Shelled corn	Experimental Farms	Dillinger Feed Store Carbondale, Ill.	1,770.00
Used machinery	S.I.U. Training Center (Facility-61)	Shillington Box Co. St. Louis, Mo.	3,200.00
Seminar expenses	Environmental Planning, Edwardsville Campus	Hotel Broadview East St. Louis, Ill.	2,052.38
Anhydrous ammonia, applied	University Test Farms	Hy-Yield Soil Service Co. Murphysboro, Ill.	1,504.38
Plants set in place	Student Union Building— Carbondale Campus	A. Lange Florist, Inc. Oak Park, Ill.	2,470.40
Supplement: telephone service	Telephone Exchange Service	Illinois Bell Telephone Co. Springfield, Ill.	1,650.00
Supplement: telephone service	Telephone Exchange Service	Illinois Bell Telephone Co. Springfield, Ill.	1,330.00
Perishable items for resale Change order No. 2, utilities	Cafeteria—East St. Louis Rental Real Property	Encumbrance Authorization Board of Education East St. Louis, Ill.	2,400.00 8,567.05
Supplement: perishable items for resale	Student Union—Alton	Encumbrance Authorization	2,400.00
Sweatshirts for resale	Auxiliary Enterprise Educational Operations	Universal-Artex Processing Co. Chicago, Ill.	2,066.40
Grade 8 stone	General Stores Service	Helmkamp Excavating & Trucking Co., Wood River, Ill.	7,134.00
Notebooks for resale	University Stores	Kalamazoo Stationery Co. Kalamazoo, Mich.	1,700.00

<i>Item</i>	<i>Department</i>	<i>Vendor</i>	<i>Amount</i>
Utilities and insurance	Rental Real Property	Board of Education East St. Louis, Ill.	13,265.39
Astronomical telescope	Science	Atomic Laboratories, Inc. Berkeley, Calif.	1,675.00
Card catalog case	Library	Remington Rand Co. St. Louis, Mo.	1,027.23
Laboratory equipment	Science	Tracerlab, Inc. Chicago, Ill.	2,577.00
Construction materials	General Stores Service	Ginter-Wardein Co. Alton, Ill.	1,205.68
Floor tile	General Stores Service	Denner Floor Covering East St. Louis, Ill.	1,200.00
Construction materials	General Stores Service	Fischer Lumber Co. East Alton, Ill.	1,102.74
Construction materials	General Stores Service	Watson Lumber Co. Troy, Ill.	1,067.19
Grade 8 stone	General Stores Service	John H. Wolf Excavating & Truck Co., Alton, Ill.	5,314.28
Construction materials	General Stores Service	Fischer Lumber Company East Alton, Ill.	1,335.43
Purchase Tract #74	Acquisition of Land	Dora Bohm Edwardsville, Ill.	19,125.00
Purchase Tract #76	Acquisition of Land	Harry L. & Thelma E. DeSherlia, Edwardsville, Ill.	12,000.00
Purchase Tract #20	Acquisition of Land	S.I.U. Foundation Edwardsville, Ill.	38,611.25
Purchase Tract #20	Acquisition of Land	Fred J. & Gladys Heely Edwardsville, Ill.	27,922.22
Purchase Tract #19	Acquisition of Land	S.I.U. Foundation Edwardsville, Ill.	23,013.00
Purchase Tract #11	Acquisition of Land	Irvin & Gladys Stewart Edwardsville, Ill.	5,000.00
Purchase Tract #38	Acquisition of Land	S.I.U. Foundation Edwardsville, Ill.	6,032.00
Purchase Tract #44A	Acquisition of Land	Harry & Delores Lewis Edwardsville, Ill.	19,950.00
Purchase Tract #30	Acquisition of Land	S.I.U. Foundation Edwardsville, Ill.	8,070.50
Purchase Tract #10	Acquisition of Land	Edwards F. & Rose H. Wiesler Edwardsville, Ill.	12,000.00

CONTRACTS

<i>Item</i>	<i>Department</i>	<i>Contractor</i>	<i>Amount</i>
Labor and material for parking area	Major Repairs	Edgar Stephens & Sons, Inc. Cairo, Ill.	\$ 5,870.00
Extra: professional services	Complete Home Economics Building, Etc.	Mielke and Smith Chicago, Ill.	4,000.00
Plans and specifications for utilities	Dormitory and Apartment Const. Fund of 1960	Consoer, Townsend and Associates, Chicago, Ill.	5,750.00
Architectural and engineering services	Rehabilitation and Renovation, Etc.	Gatewood and Fields Mt. Vernon, Ill.	37,000.00
General remodeling work, stadium	Rehabilitation and Renovation, Etc.	J. L. Simmons Co., Inc. Decatur, Ill.	36,370.00
Transmission system for WSIU-TV, installed	Rehabilitation and Renovation, Etc.	General Electric Co. Syracuse, N. Y.	299,000.00
General construction work, Anthony Hall	Rehabilitation and Renovation, Etc.	H. E. Mitchell Const. Co., Harrisburg, Ill.	245,222.00
Plumbing and sewer work, Anthony Hall	Rehabilitation and Renovation, Etc.	Strickland Heating & Air Conditioning, Inc., Peoria, Ill.	151,000.00
Electrical work, Anthony Hall	Rehabilitation and Renovation, Etc.	Anderson Electric Co. Danville, Ill.	56,351.00
Architectural and engineering services	Rehabilitation and Renovation, Etc.	Simon-Rettburg and Garrison Carbondale, Ill.	5,175.00
Extra: engravings	<i>Obelisk</i>	Canton Engraving and Electrotype Co., Canton, Ohio	1,900.00

## ENCUMBRANCE AUTHORIZATIONS

<i>Item</i>	<i>Department</i>	<i>Amount</i>
Tuition refunds, spring and summer	Refunds	\$ 8,000.00
Allowances for program participants	Short Term Nurse Traineeship Program NTST-440	5,050.00

On motion of Kenneth L. Davis, seconded by Dr. Martin Van Brown, the Board approved all purchase orders, contracts, and encumbrance authorizations awarded during June, 1961, as presented. The vote was as follows: Yea, Dr. Brown, Mr. Davis, Mr. Fischer, Mr. Lockard, Mr. Maremont, Mr. Sturgis, Mr. Wham, Mr. Wilkins.

## CHANGES IN FACULTY-ADMINISTRATIVE PAYROLL

The following additions and changes were reported and approval requested:

*Continuing Appointments*

- ASENJO, F. GONZALEZ, Professor of Mathematics, effective September 20, 1961, on an academic year basis, at \$1,050.00 a month.
- BAKER, LUCY, Instructor and Assistant University School Librarian, effective July 10, 1961, on a fiscal year basis, at \$450.00 a month.
- BIANCHI, RINO, Assistant in General Administration, effective July 1, 1961, on a fiscal year basis, at \$700.00 a month.
- BROWN, HARRY D., Associate Professor in Science and Technology Division, effective September 20, 1961, on an academic year basis, at \$800.00 a month.
- BROWN, JOHN SAMUEL, Instructor in Mathematics, effective September 20, 1961, on an academic year basis, at \$635.00 a month.
- CARLOCK, ROBERT LEE, Community Consultant in Community Services, effective July 1, 1961, on a fiscal year basis, at \$645.00 a month.
- CLAUSSEN, MARGARET, Instructor in the General Library, effective July 5, 1961, on a fiscal year basis, at \$470.00 a month.
- DARK, PHILIP J. C., Professor of Anthropology and the Museum, effective July 1, 1961, on a fiscal year basis, at \$1,045.00 a month.
- DYBVIG, HOMER E., Lecturer in Broadcasting, effective June 9, 1961, on a fiscal year basis, at \$650.00 a month.
- GEORGE, ANNA LOU, Assistant Supervisor in the University Center, effective June 6, 1961, on a fiscal year basis, at \$325.00 a month.
- HEISLER, ARLENE J., Lecturer in the University School, effective September 20, 1961, on an academic year basis, at \$550.00 a month.
- JOHNSON, ORVAL G., Assistant Professor in the Education Division, effective September 20, 1961, on an academic year basis, at \$890.00 a month.
- JONES, ANN ELISABETH, Assistant Professor in the Humanities Division, effective September 20, 1961, on an academic year basis, at \$835.00 a month.
- JUHLIN, ALTON P., Assistant Professor in the General Library, effective September 1, 1961, on a fiscal year basis, at \$750.00 a month.
- KLEIN, WALTER C., Assistant Professor in the Education Division, effective September 20, 1961, on an academic year basis, at \$830.00 a month.
- KNOWLTON, RONALD G., Assistant Professor of Physical Education for Men, effective September 20, 1961, on an academic year basis, at \$820.00 a month.

- KONISHI, FRANK, Associate Professor of Food and Nutrition, effective September 20, 1961, on an academic year basis, at \$1,125.00 a month.
- KURMES, ERNEST A., Assistant Professor of Forestry, effective August 1, 1961, on a fiscal year basis, at \$708.33 a month.
- LASH, JAMES H., Lecturer in Broadcasting, effective July 1, 1961, on a fiscal year basis, at \$600.00 a month.
- LIT, ALFRED, Professor of Psychology, effective September 20, 1961, on an academic year basis, at \$1,450.00 a month.
- LUTZ, SANDRA W., Lecturer and Head Resident of Woody Hall, effective July 1, 1961, on a fiscal year basis, at \$510.00 a month.
- MIRIANI, THERESA B., Lecturer in the Vocational-Technical Institute, effective September 20, 1961, on an academic year basis, at \$570.00 a month.
- PATHEAL, NAOMI F., Assistant Manager in the University Center, effective July 1, 1961, on a fiscal year basis, at \$400.00 a month.
- PEITHMANN, RUSSELL I., Instructor in the Museum, effective July 1, 1961, on a fiscal year basis, at \$575.00 a month.
- PYPER, JOHN C., Lecturer and Head Resident of Thompson Point Halls, effective July 1, 1961, on a fiscal year basis, at \$565.00 a month.
- REDICK, MERTON S., Community Consultant in Community Services, effective July 1, 1961, on a fiscal year basis, at \$670.00 a month.
- ROCHELLE, DAVID B., Lecturer in Broadcasting, effective August 1, 1961, on a fiscal year basis, at \$600.00 a month.
- SCHIPF, ROBERT G., Assistant Professor in the General Library, effective September 5, 1961, on a fiscal year basis, at \$750.00 a month.
- SCHWAB, ELEANOR A., Instructor in the Social Sciences Division, effective September 20, 1961, on an academic year basis, at \$660.00 a month.
- SHAAK, BERNARD, Lecturer in Music, effective September 20, 1961, on an academic year basis, at \$640.00 a month.
- SHIRLEY, ELMER J., Supervisor in the University Center, effective June 19, 1961, on a fiscal year basis, at \$475.00 a month.
- SMITH, ROBERT E., Manager of Data Processing (Edwardsville Campus), effective July 1, 1961, on a fiscal year basis, at \$535.83 a month.
- SQUIER, DONALD P., Associate Professor in the Science and Technology Division, effective September 20, 1961, on an academic year basis, at \$950.00 a month.
- STALLARD, ROBERT D., Lecturer in the Science and Technology Division, effective September 20, 1961, on an academic year basis, at \$760.00 a month.
- STARKS, THOMAS H., Associate Professor of Mathematics, effective September 20, 1961, on an academic year basis, at \$1,050.00 a month.
- STEWART, WILLIAM R., Assistant Professor of Art, effective September 20, 1961, on an academic year basis, at \$935.00 a month.
- WILLIAMS, LLOYD K., Assistant Professor in the Science and Technology Division, effective September 20, 1961, on an academic year basis, at \$900.00 a month.

### *Term Appointments*

- BAKER, WILLIAM P., Lecturer in Music, September 20, 1961, to June 14, 1962, on an academic year basis, at \$600.00 a month.
- BALDWIN, T. W., one-half time Lecturer and Visiting Professor of English, September 20, 1961, to June 14, 1962, on an academic year basis, at \$640.00 a month.
- CROUSE, JOYCE, Lecturer in Food and Nutrition, September 20, 1961, to June 14, 1962, on an academic year basis, at \$600.00 a month.



- DAVIS, GEORGE H., Assistant Supervisor of Physical Education for Men—Non-academic, August 14, 1961, to June 30, 1962, on an academic year basis, at \$500.00 a month.
- DESBOROUGH, SHARON, Research Associate in the Biological Research Laboratory, for the month of July, 1961, at salary of \$700.00.
- ELLSWORTH, MAUD, Lecturer in the Fine Arts Division, September 20, 1961, to June 14, 1962, on an academic year basis, at \$900.00 a month.
- FROST, DONA F., Lecturer in the Business Division, September 20, 1961, to June 14, 1962, on an academic year basis, at \$660.00 a month.
- FUGLE, EUGENE M., Research Assistant in the Museum, July 1, 1961, to July 1, 1962, on a fiscal year basis, at \$450.00 a month.
- KEMPFER, SUZANNE A., Lecturer in Educational Television Research, July 1, 1961, to July 1, 1962, on a fiscal year basis, at \$666.67 a month paid from restricted funds.
- MCHOSE, JAMES H., Lecturer in Psychology, September 20, 1961, to June 14, 1962, on an academic year basis, at \$770.00 a month.
- MCKINNEY, RICHARD N., Lecturer in the Business Division, September 20, 1961, to June 14, 1962, on an academic year basis, at \$670.00 a month.
- MAYHEW, CARL, Lecturer in Area Services, July 1, 1961, to July 1, 1963, on a fiscal year basis, at \$625.00 a month.
- MILLER, DONALD E., one-half time Assistant Supervisor of Campus Lake, June 1, 1961, to July 1, 1962, on a fiscal year basis, at \$180.00 a month.
- MILLER, L. KEITH, Lecturer in Sociology, September 20, 1961, to June 14, 1962, on an academic year basis, at \$780.00 a month.
- MILLER, ROY A., JR., Research Assistant in Sociology, July 1, 1961, to July 1, 1962, on a fiscal year basis, at \$416.67 a month paid from restricted funds.
- OWEN, WILLIAM B., one-half time Assistant Supervisor of Campus Lake, July 1, 1961, to October 1, 1961, on a fiscal year basis, at \$180.00 a month.
- PERKINS, HAROLD E., Lecturer in Educational Television Research, July 1, 1961, to July 1, 1962, on a fiscal year basis, at \$600.00 a month paid from restricted funds.
- QUALLS, WILLIAM R., Lecturer in Educational Television Research, July 1, 1961, to July 1, 1962, on a fiscal year basis, at \$606.67 a month paid from restricted funds.
- SCHUSKY, JANE A., Lecturer in the Social Sciences Division, September 20, 1961, to June 14, 1962, on an academic year basis, at \$625.00 a month.
- SCROGGINS, ALBERT T., JR., Lecturer and Visiting Professor of Journalism, September 20, 1961, to June 14, 1962, on an academic year basis, at \$1,166.66 a month.
- SHERMAN, HOMER, Lecturer in Elementary Education, September 20, 1961, to June 14, 1962, on an academic year basis, at \$760.00 a month paid from restricted funds.
- VESTUTO, ANTHONY A., Lecturer in Art and the University School, September 20, 1961, to June 14, 1962, on an academic year basis, at \$600.00 a month.
- WAKELEY, RAYMOND E., Lecturer and Visiting Professor in Area Services and Sociology, September 1, 1961, to July 1, 1962, on a fiscal year basis, at \$1,000.00 a month.

*Summer Session*

- AXTELLE, GEORGE E., three-fourths time Professor of Administration and Supervision, June 19, 1961, to August 12, 1961, at \$1,132.50 a month.
- BARALT, LUIS A., Lecturer in Philosophy, July 15, 1961, to September 15, 1961, at \$750.00 a month paid from restricted funds.

- BAVEL, ZAMIR, Lecturer in Mathematics, July 1, 1961, to September 1, 1961, at \$640.00 a month paid from restricted funds.
- BISHOP, BERT O., Lecturer in Special Education, June 15, 1961, to July 1, 1961, at \$450.00 a month paid from restricted funds.
- BRAMMELL, P. ROY, Professor of Administration and Supervision, June 19, 1961, to August 12, 1961, at \$1,400.00 a month.
- BRANDLE, ANNABETH, Lecturer in Recreation and Outdoor Education, at salary of \$100.00 for June 26 and 27, 1961.
- BRYSON, SEYMOUR, three-fourths time Assistant Instructor in Recreation and Outdoor Education, June 19, 1961, to August 12, 1961, at \$300.00 a month paid from restricted funds.
- BUSCH, NORBERT A., Lecturer in Foreign Languages, June 19, 1961, to August 12, 1961, at \$850.00 a month paid from restricted funds.
- CASSIDY, THOMAS, Lecturer in English, June 19, 1961, to August 12, 1961, at \$680.00 a month.
- CASTLEBERRY, SAM J., Research Assistant in Chemistry, July 1, 1961, to September 1, 1961, at \$400.00 a month.
- CONATSER, CONNIE, one-half time Lecturer in Physical Education for Women, June 19, 1961, to August 12, 1961, at \$275.00 a month.
- COTTON, HOWARD W., Research Assistant in General Research—Overhead, July 1, 1961, to September 16, 1961, at \$275.00 a month.
- CRANE, ROBERT I., Lecturer and Visiting Professor of History, at salary of \$100.00 for June 27, 1961.
- DARK, PHILIP J. C., Lecturer in Anthropology, June 19, 1961, to July 1, 1961, at \$1,000.00 a month.
- DIECKMANN, RALPH W., JR., Research Assistant in Microbiology, June 19, 1961, to August 26, 1961, at \$60.00 a week paid from restricted funds.
- EAGLIN, GAROLD, sixty per cent time Assistant Instructor in Recreation and Outdoor Education, June 19, 1961, to August 12, 1961, at \$240.00 a month paid from restricted funds.
- ENGEL, MARGRITT B., Research Assistant in Foreign Languages, June 19, 1961, to August 12, 1961, at \$262.50 a month paid from restricted funds.
- FERGUSON, EDWARD, III, one-half time Lecturer in the Social Sciences Division, June 19, 1961, to August 12, 1961, at \$330.00 a month.
- FICOCELLI, CARMINE, one-half time Lecturer in Music, June 19, 1961, to August 12, 1961, at \$400.00 a month.
- FLATT, FARRELL, three-fourths time Assistant Instructor in Recreation and Outdoor Education, June 19, 1961, to August 12, 1961, at \$300.00 a month paid from restricted funds.
- FOSTER, RICHARD D., Research Assistant in Microbiology, June 19, 1961, to August 26, 1961, at \$60.00 a week paid from restricted funds.
- FRIER, DAVID A., Lecturer in Government, June 19, 1961, to August 12, 1961, at \$620.00 a month.
- GARDNER, MARGARET S., one-half time Lecturer in Guidance, June 19, 1961, to August 12, 1961, at \$350.00 a month.
- GEHLSSEN, GALE, one-half time Assistant Instructor in Recreation and Outdoor Education, June 19, 1961, to August 12, 1961, at \$200.00 a month paid from restricted funds.
- GIRTEN, DON, one-half time Assistant Instructor in Recreation and Outdoor Education, June 19, 1961, to August 12, 1961, at \$200.00 a month paid from restricted funds.

- GOESSLING, ERWIN W., Lecturer in Foreign Languages, June 19, 1961, to August 12, 1961, at \$900.00 a month paid from restricted funds.
- GRAMZA, KENNETH R., Research Assistant in Design, July 1, 1961, to September 16, 1961, at \$360.00 a month.
- GREEN, ED, Assistant Instructor in Recreation and Outdoor Education, June 19, 1961, to August 12, 1961, at \$400.00 a month.
- GROEN, HENRY J., Lecturer in Foreign Languages, June 19, 1961, to August 12, 1961, at \$900.00 a month paid from restricted funds.
- HAMMER, CARL, JR., Lecturer in Foreign Languages, June 19, 1961, to August 12, 1961, at \$1,250.00 a month paid from restricted funds.
- HAMPTON, CAROL D., Lecturer in Elementary Education, July 1, 1961, to August 12, 1961, at \$560.00 a month.
- HART, GERRY, three-fourths time Assistant Instructor in Recreation and Outdoor Education, June 19, 1961, to August 12, 1961, at \$300.00 a month paid from restricted funds.
- HILLYARD, EDWARD, one-half time Assistant Instructor in Recreation and Outdoor Education, June 19, 1961, to August 12, 1961, at \$200.00 a month.
- HINDMAN, BILL, sixty per cent time Assistant Instructor in Recreation and Outdoor Education, June 19, 1961, to August 12, 1961, at \$240.00 a month paid from restricted funds.
- JACKSON, LARRY L., Research Assistant in Microbiology, June 19, 1961, to August 26, 1961, at \$60.00 a week paid from restricted funds.
- JARRETT, ROBERT, Research Assistant in Physiology, June 19, 1961, to September 19, 1961, at \$460.00 a month paid from restricted funds.
- JOHNSON, DARLENE, Research Assistant in Microbiology, June 19, 1961, to August 26, 1961, at \$60.00 a week paid from restricted funds.
- KAYS, PAUL, three-fourths time Assistant Instructor in Recreation and Outdoor Education, June 19, 1961, to August 12, 1961, at \$300.00 a month paid from restricted funds.
- KLEIN, WALLACE G., Lecturer in Foreign Languages, June 19, 1961, to August 12, 1961, at \$750.00 a month paid from restricted funds.
- KRUSE, GERDA, Research Assistant in Foreign Languages, June 19, 1961, to August 12, 1961, at \$315.00 a month paid from restricted funds.
- LANDECKER, EVA L., Lecturer in Foreign Languages, June 16, 1961, to September 16, 1961, at \$629.00 a month paid from restricted funds.
- LINTAULT, ROGER P., Assistant Instructor in Art, June 19, 1961, to August 12, 1961, at \$420.00 a month.
- LIT, ALFRED, one-half time Professor of Psychology, June 19, 1961, to August 12, 1961, at \$725.00 a month.
- LLOYD, ROBERT J., eighty-seven per cent time Assistant Instructor in Recreation and Outdoor Education, June 19, 1961, to August 12, 1961, at \$350.00 a month paid from restricted funds.
- LOTTMAN, JERRY W., one-half time Assistant Instructor in Recreation and Outdoor Education, June 19, 1961, to August 12, 1961, at \$200.00 a month paid from restricted funds.
- MCCARTY, JOHN J., one-half time Lecturer in the Vocational-Technical Institute, June 19, 1961, to August 12, 1961, at \$330.00 a month.
- MCMACKIN, LORIN C., Lecturer in Administration and Supervision, June 19, 1961, to August 12, 1961, at \$600.00 a month.
- MAJLINGER, HENRY, Lecturer in Recreation and Outdoor Education, June 19, 1961, to August 12, 1961, at \$720.00 a month paid from restricted funds.

- MAMMITZSCH, ULRICH, Research Assistant in Foreign Languages, June 19, 1961, to August 12, 1961, at \$262.50 a month paid from restricted funds.
- MILES, DAVID T., Research Assistant in Design, June 16, 1961, to September 16, 1961, at \$550.00 a month paid from restricted funds.
- MOLDROSKI, AL R., Lecturer in Art, June 19, 1961, to August 12, 1961, at \$640.00 a month.
- MORRIS, EMILYN S., one-half time Lecturer in the Vocational-Technical Institute, June 19, 1961, to August 12, 1961, at \$300.00 a month.
- MOSLEY, LLOYD, Lecturer in Speech Correction, July 1, 1961, to September 1, 1961, at \$450.00 a month paid from restricted funds.
- NORRIS, M. EUGENE, Assistant Instructor in Speech Correction, July 1, 1961, to September 1, 1961, at \$375.00 a month paid from restricted funds.
- PARKER, M. JACK, Lecturer in Speech, June 19, 1961, to August 12, 1961, at \$480.00 a month.
- PAYNE, DARWIN, Lecturer in Theater, June 19, 1961, to August 12, 1961, at \$620.00 a month.
- PETITT, REBECCA A., one-half time Assistant Instructor in Recreation and Outdoor Education, June 19, 1961, to August 12, 1961, at \$200.00 a month paid from restricted funds.
- RAINES, DONALD I., Assistant Instructor in Recreation and Outdoor Education, June 19, 1961, to August 12, 1961, at \$400.00 a month paid from restricted funds.
- RAMP, DOROTHY J., one-half time Lecturer in Student Affairs, July 1, 1961, to August 12, 1961, at \$210.00 a month.
- RIEHM, HAROLD, Research Assistant in the Public Affairs Research Bureau, June 15, 1961, to June 30, 1961, at \$400.00 a month; July 1, 1961, to September 16, 1961, at \$280.00 a month.
- RUST, GROSVENOR C., Lecturer in Instructional Materials, June 16, 1961, to July 1, 1961, and August 16, 1961, to September 1, 1961, at \$800.00 a month paid from restricted funds.
- SAUCE, LOUISE, Lecturer in Elementary Education, June 19, 1961, to August 12, 1961, at \$950.00 a month.
- SCHMALZ, GUENTER G., Lecturer in Foreign Languages, June 19, 1961, to August 12, 1961, at \$900.00 a month paid from restricted funds.
- SHAW, ROBERT, Lecturer in Journalism, July 3, 1961, to July 14, 1961, at a total salary of \$250.00.
- STOFFLER, JAMES A., three-fourths time Assistant Instructor in the Student Work Office, June 19, 1961, to August 12, 1961, at \$300.00 a month.
- WAGMAN, ALTHEA, seven-eighths time Lecturer in Psychology, June 19, 1961, to August 12, 1961, at \$525.00 a month.
- WAGMAN, WILLIAM, Lecturer in Psychology, June 19, 1961, to August 12, 1961, at \$770.00 a month paid partly from restricted funds.
- WALLER, WILLIAM, Lecturer in Recreation and Outdoor Education, June 19, 1961, to August 12, 1961, at \$637.50 a month.
- WARNER, ALDEN H., Research Assistant in Physiology, June 15, 1961, to September 16, 1961, at \$300.00 a month paid from restricted funds.
- WENZEL, RENATE, Research Assistant in Foreign Languages, June 19, 1961, to August 12, 1961, at \$262.50 a month paid from restricted funds.
- WHITESIDE, BENJAMIN, one-half time Assistant Instructor in Recreation and Outdoor Education, June 19, 1961, to August 12, 1961, at \$200.00 a month paid from restricted funds.
- WIGLEY, RICHARD R., Lecturer in Health Education and Student Housing, June 19, 1961, to August 12, 1961, at \$640.00 a month.

- WILSON, EULA R., Lecturer in the Vocational-Technical Institute, July 1, 1961, to August 15, 1961, at \$480.00 a month.
- WILLIAMS, JOAN, Lecturer in Elementary Education, June 19, 1961, to August 12, 1961, at \$480.00 a month.
- WILLIAMS, WAYNE, Lecturer in Recreation and Outdoor Education, June 19, 1961, to August 12, 1961, at \$400.00 a month.
- WINKLER, MALCOLM, sixty per cent time Assistant Instructor in Recreation and Outdoor Education, June 19, 1961, to August 12, 1961, at \$240.00 a month paid from restricted funds.
- YEN, BELINDA R., as Research Assistant in Microbiology, June 19, 1961, to August 26, 1961, at \$60.00 a week paid from restricted funds.

### *Reappointments*

- ANDERSON, DONALD R., Lecturer in Information Service and Printing and Photography, July 1, 1961, to July 1, 1962, on a fiscal year basis, at \$495.00 a month.
- ARMISTEAD, FRED J., Adjunct Professor of Elementary Education, June 16, 1961, to July 1, 1961, at \$800.00 a month and July 1, 1961, to July 1, 1962, on a fiscal year basis, at \$880.00 a month paid from restricted funds.
- AXTELLE, GEORGE E., Professor of Administration and Supervision, September 20, 1961, to June 14, 1962, on an academic year basis, at \$1,510.00 a month.
- BELL, ILA MAE, one-half time Assistant Supervisor in Group Housing, September 1, 1961, to July 1, 1962, on a fiscal year basis, at \$157.50 a month plus housing.
- BETTERTON, WILLIAM F., Lecturer in Music, September 20, 1961, to June 14, 1962, on an academic year basis, at \$600.00 a month.
- BORGS MILLER, KATHRYN A., Lecturer in the Vocational-Technical Institute, July 1, 1961, to June 14, 1962, on a fiscal year basis, at \$485.00 a month.
- BOYDSTON, JOANN H., Assistant Director of Teacher Training and Lecturer in Administration and Supervision, July 1, 1961, to July 1, 1962, on a fiscal year basis, at \$730.00 a month.
- BRAMMELL, P. ROY, Professor of Administration and Supervision, September 20, 1961, to June 14, 1962, on an academic year basis, at \$1,400.00 a month.
- CARLISLE, ARTHUR E., Supervisor and Head Resident of Southern Acres Residence Halls, July 1, 1961, to July 1, 1962, on a fiscal year basis, at \$420.00 a month plus maintenance.
- CHRISTENSEN, RAYMOND L., Lecturer in the Vocational-Technical Institute, September 20, 1961, to June 14, 1962, on an academic year basis, at \$605.00 a month.
- COCHRAN, BARBARA A., Lecturer in the Vocational-Technical Institute, July 1, 1961, to June 14, 1962, on a fiscal year basis, at \$465.00 a month.
- COKER, LOWELL, Research Assistant in the Biological Research Laboratory, July 1, 1961, to July 1, 1962, on a fiscal year basis, at \$420.00 a month.
- COLBY, CHARLES C., Lecturer and University Professor in Mississippi Valley Investigations, September 20, 1961, to June 14, 1962, on an academic year basis, at \$1,460.00 a month.
- COLBY, STEPHEN M., Research Assistant and Field Representative for Mississippi Valley Investigations, July 1, 1961, to July 1, 1962, on a fiscal year basis, at \$560.00 a month.
- CRIMINGER, FREDERICK O., Lecturer in Broadcasting and Radio-Television, June 15, 1961, to July 1, 1962, on a fiscal year basis, at \$540.00 a month.
- CROSS, FRANCES M., one-half time Assistant Supervisor of Group Housing, September 1, 1961, to July 1, 1962, on a fiscal year basis, at \$157.50 a month plus housing.

- DUBOIS, T. RANDALL, Lecturer in Applied Science, September 20, 1961, to June 14, 1962, on an academic year basis, at \$905.00 a month.
- FECHTIG, ALLEN D., Lecturer in Plant Industry, September 2, 1961, to July 1, 1962, on a fiscal year basis, at \$430.00 a month.
- FICOCELLI, CARMINE, Lecturer in Music, September 20, 1961, to June 14, 1962, on an academic year basis, at \$800.00 a month.
- FINE, DR. HERBERT V., one-fourth time Lecturer and University Physician, July 1, 1961, to July 1, 1962, on a fiscal year basis, at \$360.00 a month.
- FRANK, JOHN F., Lecturer in English, September 20, 1961, to June 14, 1962, on an academic year basis, at \$770.00 a month.
- FULLER, R. BUCKMINSTER, Lecturer and Research Professor of Design, September 20, 1961, to June 14, 1962, on an academic year basis, at \$1,520.00 a month.
- GORELIK, MORDECAI, Professor and Research Professor of Theater, September 20, 1961, to June 14, 1962, on an academic year basis, at \$1,395.00 a month.
- GRIZZELL, MARY J., Lecturer in Music, September 20, 1961, to June 14, 1962, on an academic year basis, at \$550.00 a month.
- HIRANO, TADASHI, Research Associate and Visiting Associate Professor in the Biological Research Laboratory, July 1, 1961, to July 1, 1962, on a fiscal year basis, at \$500.00 a month.
- HOLMAN, CLIFTON T., JR., Lecturer in Broadcasting and Radio-Television, July 1, 1961, to July 1, 1962, on a fiscal year basis, at \$655.00 a month.
- HONEY, VICTOR H., Lecturer in Adult Education, July 1, 1961, to September 1, 1961, at \$500.00 a month.
- JOY, WILLIAM A., Lecturer in the Vocational-Technical Institute, July 1, 1961, to July 1, 1962, on a fiscal year basis, at \$725.00 a month.
- KOIKE, HIDEO, Research Assistant in Research—General, July 1, 1961, to July 1, 1962, on a fiscal year basis, at \$630.00 a month.
- KUO, ANITA B., Assistant Supervisor in Student Housing, July 1, 1961, to July 1, 1962, on a fiscal year basis, at \$470.00 a month.
- LEIB, KARL E., Lecturer and Visiting Professor of Management, September 20, 1961, to March 18, 1962, on an academic year basis, at \$1,100.00 a month.
- LINDEGREN, GERTRUDE, Research Assistant in the Biological Research Laboratory, July 1, 1961, to July 1, 1962, on a fiscal year basis, at \$300.00 a month paid from restricted funds.
- MCCALL, JOHN J., Lecturer in English and Resident Counselor in Student Housing, September 20, 1961, to June 14, 1962, on an academic year basis, at \$677.00 a month.
- MCCARTY, JOHN J., ninety per cent time Lecturer in the Vocational-Technical Institute, September 20, 1961, to June 14, 1962, on an academic year basis, at \$607.50 a month.
- McMACKIN, LORIN, Lecturer in Administration and Supervision, September 20, 1961, to June 14, 1962, on an academic year basis, at \$615.00 a month paid from restricted funds.
- MAYLE, BESSIE H., one-half time Assistant Supervisor in Woody Hall, September 1, 1961, to July 1, 1962, on a fiscal year basis, at \$187.50 a month plus maintenance.
- MAYS, NEBRASKA, Lecturer in Administration and Supervision, September 20, 1961, to June 14, 1962, on an academic year basis, at \$530.00 a month.
- MORRIS, EMILYN S., Lecturer in the Vocational-Technical Institute, September 20, 1961, to June 14, 1962, on an academic year basis, at \$615.00 a month.
- MULLIKIN, MARGARET D., Lecturer in Sociology and Resident Counselor in Student Housing, September 20, 1961, to June 14, 1962, on an academic year basis, at \$492.00 a month.

- NEWLIN, MARY R., one-half time Assistant Supervisor in Woody Hall, September 1, 1961, to July 1, 1962, on a fiscal year basis, at \$170.00 a month plus maintenance.
- OLIVER, THOMAS, Lecturer in Counseling and Testing, July 1, 1961, to July 1, 1962, on a fiscal year basis, at \$525.00 a month.
- PAGE, THELMA, one-half time Assistant Supervisor in Group Housing, September 1, 1961, to July 1, 1962, on a fiscal year basis, at \$157.50 a month plus housing.
- PEDIGO, PAUL R., Research Associate in the Biological Research Laboratory, July 1, 1961, to September 1, 1961, at \$500.00 a month paid from restricted funds.
- PERKINS, MARY L., one-half time Lecturer in Nursing, July 1, 1961, to September 1, 1961, at \$250.00 a month.
- PITTMAN, DAVID, nine-tenths time Research Associate in the Biological Research Laboratory, July 1, 1961, to July 1, 1962, on a fiscal year basis, at \$549.00 a month paid from restricted funds.
- PORTER, JAMES W., Research Assistant in Archaeology, July 1, 1961, to July 1, 1962, on a fiscal year basis, at \$500.00 a month paid from restricted funds.
- PRATT, ELSA K., Lecturer in Design, September 20, 1961, to June 14, 1962, on an academic year basis, at \$995.00 a month.
- RA, JUNG H. B., one-half time Research Associate in the Graduate School, July 1, 1961, to July 1, 1962, on a fiscal year basis, at \$307.50 a month.
- RASCHE, MARTHA J., one-half time Assistant Supervisor in Student Housing, July 1, 1961, to July 1, 1962, on a fiscal year basis, at \$242.50 a month.
- REVAK, ROBERT S., Lecturer in Physics and Astronomy, September 20, 1961, to June 14, 1962, on an academic year basis, at \$560.00 a month.
- RUST, GROSVENOR C., Lecturer in Instructional Materials, September 20, 1961, to June 14, 1962, on an academic year basis, at \$820.00 a month.
- SCOTT, BERTHA M., one-half time Assistant Supervisor in Group Housing, September 1, 1961, to July 1, 1962, on a fiscal year basis, at \$135.00 a month plus housing.
- SCOTT, ROBERT A., one-half time Professor of Chemistry, July 1, 1961, to July 1, 1962, on a fiscal year basis, at \$584.00 a month.
- SEKETA, DELORES H., Research Assistant in the Biological Research Laboratory, July 1, 1961, to July 1, 1962, on a fiscal year basis, at \$500.00 a month paid from restricted funds.
- SHARP, LLOYD B., one-half time Lecturer and Professor at Little Grassy Lake Campus, July 1, 1961, to July 1, 1962, on a fiscal year basis, at \$500.00 a month.
- SHULT, ERNEST, Research Associate in the Biological Research Laboratory, July 1, 1961, to September 1, 1961, on a fiscal year basis, at \$500.00 a month paid from restricted funds.
- SIMPSON, PETER L., Lecturer in the Humanities Division, September 20, 1961, to June 14, 1962, on an academic year basis, at \$600.00 a month.
- SKINNER, CHARLES E., Lecturer and Visiting Professor of Guidance, September 20, 1961, to June 14, 1962, on an academic year basis, at \$1,420.00 a month.
- TERRY, GRACE E., one-half time Assistant Supervisor in Group Housing, September 1, 1961, to July 1, 1962, on a fiscal year basis, at \$157.50 a month plus housing.
- THRAILKILL, MARIAN E., Assistant Supervisor in Group Housing, July 1, 1961, to July 1, 1962, on a fiscal year basis, at \$360.00 a month.
- TROUPA, KATE S., one-half time Assistant Supervisor in Group Housing, September 1, 1961, to July 1, 1962, on a fiscal year basis, at \$157.50 a month plus housing.
- WAGMAN, WILLIAM, Lecturer in Psychology, September 20, 1961, to June 14, 1962, on an academic year basis, at \$800.00 a month.
- WASHIO, SHIZU, Research Associate in the Biological Research Laboratory, July 1, 1961, to October 1, 1961, on a fiscal year basis, at \$350.00 a month paid from restricted funds.

- WHITE, MARGARET, one-half time Assistant Supervisor in Group Housing, September 1, 1961, to July 1, 1962, on a fiscal year basis, at \$157.50 a month plus housing.
- WIEMAN, HENRY N., Lecturer and Visiting Professor of Philosophy, September 20, 1961, to June 14, 1962, on an academic year basis, at \$1,130.00 a month.
- WYLIE, C. E., Lecturer and Visiting Professor of Animal Industry, September 16, 1961, to June 16, 1962, on a fiscal year basis, at \$1,000.00 a month.
- ZASLAWSKI, DENISE, one-half time Research Assistant in the School of Fine Arts, July 1, 1961, to July 1, 1962, on a fiscal year basis, at \$250.00 a month.

### *Changes in Assignment and Terms of Appointment*

- ABBOTT, T. W., to serve as one-half time Professor of Chemistry, September 16, 1961, to September 1, 1962.
- BARTLETT, MABEL L., Associate Professor in the University School, to serve in Viet Nam for a two-year period, effective July 1, 1961.
- BLOSE, WILLIAM F., to serve as Manager of the Computing Division of University Data Processing and Computing Center, effective July 1, 1961.
- BRANDT, WARREN, Supervisor of Art Acquisitions, September 1, 1961, to July 1, 1962, on a fiscal year basis, at \$500.00 a month.
- BRUBAKER, H. BRUCE, to serve as Assistant to the Vice President at the General Offices in Alton, effective September 1, 1961.
- BURGER, CLIFFORD R., to serve as University Budget Officer effective September 1, 1961, on a fiscal year basis.
- CHILD, ROBERT C., to serve as Instructor of Applied Sociology and Community Services, effective July 1, 1961.
- CLEMANS, KERMIT G., to serve as Head of the Science and Technology Division, effective August 15, 1961.
- COCHRANE, PHILIP J., to serve as Manager of Data Processing Division of University Data Processing and Computing Center, effective July 1, 1961.
- COOK, DANIEL, Associate Professor of English, to serve in a research assignment abroad for the academic year 1961-1962.
- DANIELSON, JEAN, to serve as Instructor in the Vocational-Technical Institute, effective September 20, 1961.
- FISHBACK, WOODSON W., Associate Professor of Administration and Supervision, to continue to serve in the Office of the Superintendent of Public Instruction, July 1, 1961, to July 1, 1962, on a fiscal year basis, at \$1,200.00 a month.
- FULKERSON, ELBERT, to serve as Secretary of the University Faculty and Associate Professor of Mathematics, September 1, 1961, to July 1, 1962, on a fiscal year basis, at \$1,010.00 a month, extending his appointment beyond the usual retirement age.
- GLYNN, JOHN J., to serve as Head of the Business Division, effective August 15, 1961.
- GRUNY, C. RICHARD, to serve as Acting Legal Counsel, effective July 1, 1961.
- HARPER, ROBERT A., Professor of Geography, to serve as Exchange Professor at the University of Manchester, England, for the 1961-1962 academic year.
- HEADLEY, HERROLD E., to serve as Associate Professor in the Fine Arts Division, effective August 15, 1961.
- JOOST, NICHOLAS T., to serve as Head of the Humanities Division, effective August 15, 1961.
- KOCHMAN, ANDREW J., to serve as Acting Head of the Fine Arts Division, effective August 15, 1961.
- LERCH, HAROLD, Assistant Professor of Elementary Education, to serve in Viet Nam for a two-year period, effective July 1, 1961.



- MALONE, WILLIS E., Associate Registrar and Professor of Elementary Education, to serve in Viet Nam for a two-year period, effective July 1, 1961.
- MEREDITH, CAMERON W., to serve as Head of the Education Division, effective August 15, 1961.
- MIRANTI, DR. JOSEPH P., University Physician, to begin his appointment June 19, 1961, superseding appointment as previously reported.
- PURCELL, THOMAS D., to serve as Assistant Manager of the Computing Division of University Data Processing and Computing Center, effective July 1, 1961.
- REED, ALEX, Professor of Animal Industry, to serve in Viet Nam for a two-year period, effective July 1, 1961.
- RENDLEMAN, JOHN S., to serve as Director of Business Affairs for the Carbondale Campus, effective July 1, 1961.
- ROSENTHAL, HERBERT, to serve as Head of the Social Sciences Division, effective August 15, 1961.
- SHELTON, WILLIAM E., to serve as Adjunct Professor, September 20, 1961, to June 14, 1962, on leave of absence without pay.
- STABLER, GEORGE, Assistant Professor in Community Services, to serve also in Applied Sociology, effective July 1, 1961.
- STEPHENS, CLARENCE W., Professor of Education, to serve as Vice-President for Operations of the Edwardsville Campus, effective immediately, at \$1,541.66 a month on a fiscal year basis.
- VAUGHN, FRANK E., to serve as Instructor in the Vocational-Technical Institute, effective September 20, 1961.
- VENERABLE, WILBUR R., to serve as Acting Associate Director of Admissions, effective July 1, 1961, for a two-year period.
- WELLS, DONALD A., to serve as Lecturer in Economics, June 19, 1961, to August 12, 1961, at \$700.00 a month, superseding appointment as previously reported.
- WOHLWEND, HERBERT W., to serve as Supervisor in the Registrar's Office, as well as Instructor in Administration and Supervision, effective July 1, 1961.
- WONNELL, PAUL G., to serve as Supervisor and Assistant to the Director of University Center, effective June 15, 1961.

### *Sabbatical Leave*

- GOETZ, HELEN T., Assistant Instructor in the Health Service, for four and one-half months, effective February 1, 1962.

### *Leaves of Absence without Pay*

- BURTON, MABLE G., Associate Professor of Nursing, for the month of July, 1961.
- CLIFFORD, JOHN, Assistant Professor in the General Library, September 16, 1961, to June 16, 1962.
- GLENN, GEORGE R., Assistant Professor of Applied Science, September 20, 1961, to June 14, 1962.
- RICE, WILLIAM W., Supervisor in the Vocational-Technical Institute, June 16, 1961, to August 1, 1961.

### *Cancellation of Appointment*

- MARKHAM, JAMES W., Visiting Professor of Journalism, effective September 20, 1961.

### *Resignations*

- ADAMS, GEORGE W., Professor of History, effective August 12, 1961.

- BUSH, SUSAN, Lecturer in the General Library, effective June 16, 1961.  
HENDERSON, ROBERT S., Community Consultant, effective August 1, 1961.  
HOSNER, JOHN F., Associate Professor of Forestry, effective July 30, 1961.  
KAUT, CHARLES R., Assistant Professor of Anthropology, effective July 1, 1961.  
LINDSEY, JOHN M., Lecturer in the General Library, effective June 16, 1961.  
MERRICK, ROSWELL D., Associate Professor of Physical Education for Men, effective July 1, 1961.  
PAYNE, EDWIN R., Assistant Supervisor at the Campus Lake, effective June 1, 1961.  
PEARSON, ERWIN W., Research Associate in Cooperative Wildlife Research, effective May 25, 1961.  
RIPLEY, JOSEPH M., Instructor in Broadcasting and Radio-Television, effective June 15, 1961.  
RUSSELL, IVAN L., Associate Professor of Guidance, effective July 1, 1961.

### *Outside Employment*

TRUEBLOOD, DENNIS L., Associate Professor of Higher Education, to serve as a consultant.

On motion of George T. Wilkins, seconded by Lindell W. Sturgis, the Board approved all additions and changes made in the faculty-administrative payroll. The vote was as follows: Yea, Dr. Brown, Mr. Davis, Mr. Fischer, Mr. Maremont, Mr. Sturgis, Mr. Wham, Mr. Wilkins, Mr. Lockard.

### CHANGES IN CIVIL SERVICE EMPLOYEE PAYROLLS

A report showing changes in civil service employee payrolls during the period January 1, 1961, to June 30, 1961, was presented. A copy of the report was placed on file with the Secretary of the Board. On motion of Arnold H. Maremont, seconded by Dr. Martin Van Brown, the Board approved and ratified all changes made in the civil service employee payrolls, as presented. The vote was as follows: Yea, Dr. Brown, Mr. Davis, Mr. Fischer, Mr. Maremont, Mr. Sturgis, Mr. Wham, Mr. Wilkins, Mr. Lockard.

### INFORMATION REPORTS

The following information reports were presented, and a copy of each report was placed on file with the Secretary of the Board:

- Dormitory Revenue Fund of 1952
- Dormitory and Student Apartment Revenue Fund of 1958
- Student Center Revenue Fund of 1958
- Dormitory and Apartment Revenue Fund of 1960

The administration requested authority to retire bonds in the total amount of \$85,000.00 from the Dormitory Revenue Fund of 1952 (Woody Hall) prior to maturity. On motion of Arnold H. Maremont, seconded

by Kenneth L. Davis, the Board authorized the Chairman of the Board of Trustees to appoint a committee to work with Business Manager and Treasurer Robert L. Gallegly on the investment of excess reserves on long-term borrowing, with the authority to retire or to re-invest funds as determined. The motion was carried by the following vote: Yea, Dr. Brown, Mr. Davis, Mr. Fischer, Mr. Maremont, Mr. Sturgis, Mr. Wham, Mr. Wilkins, Mr. Lockard. Chairman John Page Wham thereupon appointed the following members of the Board to serve on such committee: Lindell W. Sturgis, Harold R. Fischer, and Melvin C. Lockard.

ACCEPTANCE OF BID FOR STEAM GENERATING EQUIPMENT ADDITIONS,  
CENTRAL CAMPUS POWER PLANT

A tabulation of the bids received August 1, 1961, for additions to the central campus power plant steam generating equipment, was submitted by the administration for consideration by the Board of Trustees. President Morris indicated that original cost estimates for such additions totaled \$400,000.00, and he recommended acceptance of the low bid, submitted by The Wickes Boiler Company of Saginaw, Michigan. A copy of the tabulation of bids was placed on file with the Secretary of the Board for the record.

George T. Wilkins moved that the Board accept the bid recommended by the administration for additions to the steam generating equipment; further, that the administration be authorized to use Bond Issue funds when available. The motion was seconded by Melvin C. Lockard and the vote was as follows: Yea, Dr. Brown, Mr. Davis, Mr. Fischer, Mr. Maremont, Mr. Sturgis, Mr. Wham, Mr. Wilkins, Mr. Lockard.

REPORTS ON CURRENT AND PENDING MATTERS

After extended discussion concerning the post audit, and upon recommendation of President Morris, Arnold H. Maremont moved that the Board instruct Peat, Marwick, Mitchell & Company, auditors, to extend the audit, covering in detail land purchases and rentals and other areas which had been the subject of publicity during the recently adjourned General Assembly; that the Board agree to cover the cost of such extension; and that the Chairman of the Board be instructed to advise the auditors accordingly. The motion was seconded by George T. Wilkins, and the vote was as follows: Yea, Dr. Brown, Mr. Davis, Mr. Fischer, Mr. Maremont, Mr. Sturgis, Mr. Wham, Mr. Wilkins, Mr. Lockard.

President Morris presented a map of the Edwardsville Campus site showing land purchased, land under option, and land to be acquired by condemnation proceedings. Resolutions were presented authorizing con-

demnation suits to be brought for acquisition of certain tracts necessary for the University's Edwardsville Campus, and copies of such resolutions were placed on file with the Secretary of the Board.

After discussion, Melvin C. Lockard offered separate motions that the Board adopt resolutions authorizing condemnation proceedings for acquisition of each of the following tracts: Tract 3, Tract 4, Tracts 22 and 23, Tract 19A, Tract 32, Tracts 33 and 34, Tract 41, Tract 55, Tract 59, and Tracts 57 and 63. Mr. Lockard's motions were seconded by Lindell W. Sturgis, and the vote was as follows: Yea, Dr. Brown, Mr. Davis, Mr. Fischer, Mr. Maremont, Mr. Sturgis, Mr. Wham, Mr. Wilkins, Mr. Lockard.

The meeting was adjourned at 3 P.M.



---

# SEPTEMBER 1961

---

THE SEPTEMBER MEETING of the Board of Trustees of Southern Illinois University was held in the office of the Board on Tuesday, September 19, 1961, beginning at 10 A.M.

The following members of the Board were present: Dr. Martin Van Brown, Kenneth L. Davis, Harold R. Fischer, Melvin C. Lockard, Arnold H. Maremont, John Page Wham, George T. Wilkins. Mr. Sturgis was absent.

Also present were President Delyte W. Morris, Vice-President Charles D. Tenney, Vice-President J. E. Grinnell, Vice-President Clarence W. Stephens, Acting Legal Counsel C. Richard Gruny, Business Manager and Treasurer Robert L. Gallegly, Director of Information Service William H. Lyons; Ben Gelman, reporter for *The Southern Illinoisan*, and Mrs. Louise Morehouse, Recorder for the Board of Trustees.

The Chairman presented the minutes of the meeting of the Board held August 11, 1961, copies of which had been forwarded to each member of the Board prior to this meeting. On motion of Kenneth L. Davis, seconded by Melvin C. Lockard, these minutes were approved as presented.

## Matters Presented by President Morris

THE FOLLOWING UNIVERSITY MATTERS were presented by the administration for consideration by the Board of Trustees:

### REPORT ON THE FOREIGN LANGUAGES PROGRAM

Because of the increasing emphasis in this country on the need and value of foreign languages, it is thought that the Board of Trustees would welcome a summary of recent developments in this field as one of our series of special reports on various phases of the University's organization.

It goes without saying that the faculty members teaching foreign languages at Southern Illinois University are engaged in teaching, writing articles and textbooks, making translations, and the other usual scholarly activities. They have also, however, undertaken a number of special projects which have been designed to counter past indifference in the United States toward the acquisition of foreign languages. They are, of course, more aware than most

of us that languages as tools of communication are increasingly important in the present state of the world.

### *Foreign Languages in Elementary Schools*

It is well known that children learn foreign languages much more readily than do students of college age. In 1953, therefore, the University established a Foreign Languages in Elementary Schools program. The program started in a modest way at the Brush School in Carbondale, but eventually expanded into all the elementary schools of the city (including the University School, which is operated by the University). It was finally extended to include the Attucks High School and in one case reached into the eleventh grade. In 1958 every fifth and sixth grader in Carbondale was receiving instruction in German, French, or Spanish.

Having demonstrated the feasibility of a city-wide Foreign Languages in Elementary Schools program, the University urged the Carbondale schools to continue the program as an integral part of their system, so that it could concentrate attention on the training of prospective or in-service teachers of foreign languages in the elementary schools. Beginning in the summer of 1954, a four weeks' workshop for teachers, recently in its eighth consecutive summer, has been offered. Graduates of this course have been placed in many Foreign Languages in Elementary Schools positions. Unfortunately, none has as yet been placed in Carbondale where the project started, for the city school system has not as yet taken steps toward continuing the program begun in cooperation with the university.

Similar foreign language workshops for teachers have been held on the Southwestern Illinois Campuses the past three years.

Southern's program of training elementary school students and their teachers in the foreign languages has attracted national attention. For example, the State Department sent an official visitor from Paraguay to Carbondale for the express purpose of attending our Foreign Languages in Elementary Schools workshop this past summer.

### *National Defense Education Act Institutes*

In 1961 our Foreign Languages Department has also joined with departments in 74 other institutions of higher learning by co-sponsoring a languages institute with the Federal Government, under the provisions of the National Defense Education Act of 1958. The institute at Southern was conducted under a \$61,000.00 grant from the U.S. Office of Education. It involved up-grading forty secondary school teachers of German, thirty-eight from public schools and two from private schools. One of the prerequisites for establishing the institute was the existence of an adequate foreign languages laboratory. In Room 101 of Old Main, twenty-five booths for such a laboratory had been set up and used all during the academic year 1960-1961, as well as by the institute participants during the summer of 1961. Modern language learning aids are thus being made available to certain of our students.

*Faculty and Student Exchanges*

Possibly one of the most effective ways of achieving adequate instruction in the foreign languages is to place persons whose native languages differ in contact with one another. Southern Illinois University has therefore encouraged exchanges of students and teachers between this and other countries. The staff in foreign languages includes nationals of various other countries in South America and Europe. Most of them serve as part-time assistants in teaching the language of their native countries. They have also been used extensively in the Foreign Languages in Elementary Schools program. Direct student exchanges with Poitiers University in France and the University of Hamburg in West Germany have also been arranged by the Foreign Languages Department. For five years now, two students from Southern Illinois University have been exchanged each year with two students from the University of Hamburg. Attempts at student exchanges with Japanese universities have not, to date, been altogether successful, since while the Japanese students have come to Southern, no Southern Illinois University students were found willing and financially able to accept exchange arrangements to Japan.

Members of the Foreign Languages staff have frequently sought leaves to France, Italy, Germany, and various Latin-American countries to regain a direct experience of the language and cultures of those countries. Other departments have also been involved, as for example in a Southern Illinois University-sponsored government course on the campus of Hamburg University. The Foreign Languages Department is also intensely interested in the University's South Viet Nam educational project and in current local planning in connection with the Peace Corps program of the United States.

Future plans of the Foreign Languages Department, which will be carried out as facilities permit, include participating in a possible overseas National Defense Education Act institute in Austria which would involve eighty American public school teachers of German. Plans are also under way to establish an academic year Institute for Teachers of French in cooperation with the National Defense Education Act program. The Foreign Languages Department is also working with the Latin-American Institute and other agencies to create a Language and Area Center under Title VI provisions of the National Defense Education Act. As soon as Southern's educational television station is activated, the department plans to sponsor a television language program.

In general, it is hoped that our program in foreign languages will assist in accomplishing the following objectives: provision of early language training for children in the elementary schools, both directly and by the training of teachers for this purpose; promotion of international understanding by study of the language and culture of various countries and by exchange of nationals; and assistance to the State Department, the Department of Defense, industries with branches in other countries, and various other agencies relying upon the universities for the training of personnel skilled in languages.



Professor Hellmut A. Hartwig of the Foreign Languages Department was introduced to the members of the Board and briefly outlined the philosophy of the department, the use of the languages laboratory as a teaching aid, and the importance of early language training.

The report submitted required no formal action by the Board of Trustees.

#### REPORT OF TEMPORARY APPOINTMENTS, 1960-1961

In accordance with authority granted at the meeting of the Board of Trustees on December 10, 1958, and at subsequent meetings, reports of certain temporary appointments made during 1960-1961 were presented for formal approval by the Board. The report covered the appointment of Graduate Assistants, Graduate Fellows, Research Assistants, Call Staff Lecturers at Edwardsville Campuses, Call Staff Lecturers at Carbondale Campuses, Call Staff Lecturers in Adult Education, Practice Supervisors. On motion of George T. Wilkins, seconded by Dr. Martin Van Brown, the Board approved and ratified all temporary appointments reported. The vote was as follows: Yea, Dr. Brown, Mr. Davis, Mr. Fischer, Mr. Maremont, Mr. Wham, Mr. Wilkins, Mr. Lockard; nay, none.

#### PURCHASE ORDERS, CONTRACTS, AND ENCUMBRANCE AUTHORIZATIONS AWARDED DURING JULY AND AUGUST, 1961, AMOUNTING TO LESS THAN \$1,000.00

The Board received a report of purchase orders, contracts, and encumbrance authorizations awarded during July and August, 1961, amount to less than \$1,000.00, in the total amount of \$273,831.26 for Carbondale Campus and \$92,890.66 for Edwardsville Campus. A copy of the report was placed on file with the Secretary of the Board.

#### PURCHASE ORDERS, CONTRACTS, AND ENCUMBRANCE AUTHORIZATIONS AWARDED DURING JULY AND AUGUST, 1961, AMOUNTING TO \$1,000.00 OR OVER

The Board received the following report:

PURCHASE ORDERS			
<i>Item</i>	<i>Department</i>	<i>Vendor</i>	<i>Amount</i>
Water and sewerage service anticipated	Power Plant and Utilities	South Highway Water District Carbondale, Ill.	\$ 6,200.00
Water and sewerage service anticipated	Power Plant and Utilities	U. S. Department of Interior Carterville, Ill.	3,200.00
Printing equipment	Journalism and <i>Egyptian</i> Laboratory	Rissmann Graphic Arts Supply Co., St. Louis, Mo.	6,964.47

<i>Item</i>	<i>Department</i>	<i>Vendor</i>	<i>Amount</i>
Printing equipment	Journalism and <i>Egyptian</i> Laboratory	Friden, Inc. Evansville, Ind.	10,210.00
Printing equipment	Journalism and <i>Egyptian</i> Laboratory	Vari-Typer Corp. St. Louis, Mo.	4,952.00
Gasoline	Physical Plant—Little Grassy	Martin Oil Co. Carbondale, Ill.	1,264.15
Refuse and garbage collection anticipated	Utilities Revolving Fund	Jack Lyerla Murphysboro, Ill.	9,168.00
Water and sewerage service anticipated	Power Plant and Utilities	City of Carbondale Waterworks Dept., Carbondale, Ill.	61,000.00
Propane gas delivered as requested	Power Plant and Utilities	Illinois Utilities Company Murphysboro, Ill.	2,856.00
Propane gas delivered as requested	Power Plant and Utilities	Illinois Utilities Company Murphysboro, Ill.	18,515.70
Electrical service anticipated	Power Plant and Utilities	C. I. P. S. Company Carbondale, Ill.	163,880.00
Electrical service anticipated	Power Plant and Utilities	C. I. P. S. Company Carbondale, Ill.	92,000.00
Natural gas service anticipated	Power Plant and Utilities	Illinois Electric and Gas Co. Carbondale, Ill.	57,000.00
Fuel oil delivered as requested	Power Plant and Utilities	Martin Oil Co. Carbondale, Ill.	26,510.00
Gasoline delivered as requested	University Farms	Martin Oil Co. Carbondale, Ill.	2,562.00
Electrical service anticipated	Power Plant and Utilities	Egyptian Electric Co-op Assoc. Steeleville, Ill.	25,000.00
Dry cleaning services as requested	University Laundry	Horstman's Carbondale, Ill.	1,939.20
Hydraulic book smasher	Printing Service	Gane Brothers and Lane, Inc. St. Louis, Mo.	1,985.00
Bakery products	Food Services	Bunny Bread Co. Anna, Ill.	2,843.50
Dairy products as requested	Thompson Point Halls	New Era Dairy, Inc. Carbondale, Ill.	18,126.00
Dairy products as requested	Woody Hall	New Era Dairy, Inc. Carbondale, Ill.	6,750.50
Dairy products as requested	Southern Acres Cafeteria	New Era Dairy, Inc. Carbondale, Ill.	1,704.40
Dairy products as requested	Food Services	New Era Dairy, Inc. Carbondale, Ill.	5,550.40
Dairy products	Thompson Point Halls	New Era Dairy, Inc. Carbondale, Ill.	2,070.00
Dairy products as requested	Food Services	Midwest Dairy Products Co. DuQuoin, Ill.	2,636.75
Canned goods	Southern Acres Cafeteria	Bunn Capital Co. Springfield, Ill.	1,511.38
Binding books and periodicals	General Library	The Heckman Bindery, Inc. North Manchester, Ind.	<i>not to exceed</i> 20,000.00
Rebinding textbooks	Textbook Rental	The Heckman Bindery, Inc. North Manchester, Ind.	7,000.00
Rental, Tract 403	Rental Real Property	S.I.U. Foundation Carbondale, Ill.	1,590.00
Bakery products as requested	Thompson Point Halls	Bunny Bread Company Anna, Ill.	4,639.00
Coffee delivered as requested	Food Services	Continental Coffee Co. Chicago, Ill.	1,020.00
Coffee delivered as requested	Thompson Point Halls	Deal Supply Company Pinckneyville, Ill.	1,077.50
Bakery products as requested	Woody Hall	Bunny Bread Company Anna, Ill.	1,334.50
Rental, Tract 94-d	University Avenue Residence Halls	Martin & Dorothy Chaney, Carbondale, Ill.	3,900.00
Aircraft gasoline delivered as requested	Air Institute and Service	Mobil Oil Company Kansas City, Mo.	25,900.00
Gasoline, oil, etc.	Air Institute and Service	Shell Oil Co. St. Louis, Mo.	1,200.00

<i>Item</i>	<i>Department</i>	<i>Vendor</i>	<i>Amount</i>
Aircraft supplies anticipated	Air Institute and Service	E. Blankenship & Co. Marion, Ill.	1,500.00
Electronic tubes and parts for resale	Air Institute and Service Cash	Motorola Communications & Electronics, Chicago, Ill.	1,500.00
Physical education supplies	University Bookstore	Champion Knitwear Co., Inc. Rochester, N. Y.	1,128.00
Aircraft engine parts and accessories	Air Institute and Service	Walston Aviation East Alton, Ill.	7,000.00
Physical education supplies	University Bookstore	Veath Sports Mart Carbondale, Ill.	1,382.86
Gasoline and oil anticipated	Transportation Service	Ohio Oil Company Finlay, Ohio	4,000.00
Hangar rentals	Air Institute and Service	Southern Illinois Airport Authority, Carbondale, Ill.	4,000.00
Engine parts and accessories	Air Institute and Service	General Aviation Supply St. Louis, Mo.	6,000.00
Purchasing forms	Purchasing Agent	Missourian Litho and Printing Co., Cape Girardeau, Mo.	1,701.85
Rental, Tract 7-c-1	Rental Real Property	S.I.U. Foundation Carbondale, Ill.	3,368.14
Moistrite offset paper	Printing Service	Butler Paper Co. St. Louis, Mo.	3,642.00
Rental, Tract 29-19-b	Rental Real Property	S.I.U. Foundation Carbondale, Ill.	1,200.00
Linens	University Laundry	Kansas City White Goods Mfg. Co., Kansas City, Mo.	1,386.21
1960 taxes, University Courts	University Courts	County Treasurer Murphysboro, Ill.	2,780.12
Student supplies	University Bookstore	National Blank Book Co. Chicago, Ill.	2,444.34
Insurance coverage	University Center	Theen Ins. Agency Alton, Ill.	1,444.40
Panel board components	General Stores Service	Glasco Elec. Co. St. Louis, Mo.	1,262.25
Rental, Tracts 25-1, 25-6, 25-6-a, 30-10	Rental Real Property	S.I.U. Foundation Carbondale, Ill.	4,746.00
Suspended ceiling	General Improvements Service	Phillips Lathing Co. Carbondale, Ill.	1,394.00
Fluorescent light fixtures	General Stores Service	Tri-State Elec. Co. Herrin, Ill.	2,093.00
Air conditioning installed	General Improvements Service	Eddings Brothers Heating & Air Conditioning, Carbondale, Ill.	6,747.27
Manufacture of scholarly title	University Press	Kingsport Press, Inc. Kingsport, Tenn.	2,499.35
Physical education supplies	University Bookstore	Champion Knitwear Co., Inc. Rochester, N. Y.	1,212.00
Used Ford tractor, new mower	Physical Plant Little Grassy	Morgan Tractor and Equipment Co., Murphysboro, Ill.	1,889.49
Gym suits	University Bookstore	E. R. Moore Company Chicago, Ill.	1,557.14
Teletype news service	Broadcasting	United Press International New York, N. Y.	1,690.00
Used Harris offset press	Printing Service	Bachofer Offset Press Service St. Louis, Mo.	12,700.00
Rental, Tract 89-e	Rental Real Property	S.I.U. Foundation Carbondale, Ill.	3,683.33
Items for resale	University Bookstore	Parker Pen Company Janesville, Wis.	1,123.42
Rental of greenhouses	Rental Real Property	Edward P. Hume Murphysboro, Ill.	3,900.00
Rental, Tract 77-c-3	Rental Real Property	S.I.U. Foundation Carbondale, Ill.	2,717.15
Manufacture scholarly title	University Press	Kingsport Press, Inc. Kingsport, Tenn.	2,061.00
Postage items	Postage Service	Postmaster Carbondale, Ill.	1,670.00

<i>Item</i>	<i>Department</i>	<i>Vendor</i>	<i>Amount</i>
Office furniture	Broadcasting	Denzel Office Supplies East Alton, Ill.	1,174.60
Padlocks	University Bookstore	Jack Sheean Bloomington, Ill.	1,200.00
Offset press	Journalism and <i>Egyptian</i> Laboratory	The Cottrell Company Westerly, R. I.	32,821.50
Broadcasting equipment	Broadcasting	Century Lighting, Inc. New York, N. Y.	9,614.40
Lamps and clamps	Broadcasting	Grand State Lighting Co. Chicago, Ill.	1,761.51
Employer contributions	Retirement Contributions	University Retirement System of Illinois, Urbana, Ill.	282,950.00
Mailing charges anticipated	Postage Service	Postmaster Carbondale, Ill.	85,000.00
Telegraph charges anticipated	Telephone Service	Western Union Carbondale, Ill.	6,000.00
Telephone service anticipated	Telephone Service	General Telephone Co. of Illinois, Carbondale, Ill.	140,000.00
Production equipment	Broadcasting	Radio Corporation of America Camden, N. J.	138,269.43
Television studio supplies	Broadcasting	Radio Corporation of America Camden, N. J.	7,155.57
Electronic equipment	Broadcasting	Gates Radio Co. Quincy, Ill.	6,822.92
Microphones and speaker equipment	Broadcasting	Lampley Radio Co. Benton, Ill.	1,156.86
Service contract for microscope	Research General (Electron Microscopy 2-14-2)	R. C. A. Service Co. Chicago, Ill.	1,380.00
Textbooks	Textbook Rental	Addison-Wesley Pub. Co. Reading, Mass.	1,535.62
Textbooks	Textbook Rental	Harcourt-Brace and Co. New York, N. Y.	3,512.54
Textbooks	Textbook Rental	McGraw-Hill Book Co., Inc. New York, N. Y.	1,037.40
Textbooks	Textbook Rental	Richard D. Irwin, Inc. Homewood, Ill.	3,420.00
Roofing and ridge shingles	General Stores Service	Carbondale Lbr. Co. Carbondale, Ill.	1,122.20
Air conditioners	General Improvements Service	Electric Supply Corp. Chicago, Ill.	1,113.38
Fluorescent light fixtures	General Stores Service	Tri-State Electric Co. Herrin, Ill.	2,093.00
Douglas fir lumber	General Stores Service	Bigler Lbr. Co. Anna, Ill.	1,190.36
Lamps delivered as requested	General Stores Service	Crescent Electric Supply Co. Peoria, Ill.	40,634.67
Barnstead stills and storage tanks	Permanent Improvements	Chicago Apparatus Co. Chicago, Ill.	3,316.00
500 rolls roofing	General Stores Service	Carbondale Lbr. Co. Carbondale, Ill.	1,055.00
Manufacture of scholarly title	University Press	Kingsport Press, Inc. Kingsport, Tenn.	2,954.76
Janitorial supplies	General Stores Service	Butler Paper Co. St. Louis, Mo.	3,789.00
Rental, office copier machine	General Library	Xerox Corporation Rochester, N. Y.	1,740.00
Table linens	University Laundry	Kansas City White Goods Mfg. Co., Kansas City, Mo.	1,548.50
China	Thompson Point Halls	Arthur Schiller and Son, Inc. Chicago, Ill.	5,355.00
Space advertising	University Press	Franklin Spier, Inc. New York, N. Y.	3,000.00
Paper stock	General Stores Service	Graham Paper Co. St. Louis, Mo.	1,165.20
Paper stock	Printing Service	Butler Paper Co. St. Louis, Mo.	1,865.00

<i>Item</i>	<i>Department</i>	<i>Vendor</i>	<i>Amount</i>
Paper stock	General Stores Service	Graham Paper Co. St. Louis, Mo.	13,779.00
Book paper stock	Printing Service	Butler Paper Co. St. Louis, Mo.	2,176.00
Musical instruments	Music	Lyon-Healy, Inc. Chicago, Ill.	1,138.88
Musical instruments	Music	Samuel Music Co. Effingham, Ill.	1,159.20
Textbooks	Textbook Rental	Holt, Rinehart and Winston New York, N. Y.	1,417.00
Textbooks	Textbook Rental	Charles Scribner's Sons New York, N. Y.	1,408.00
Textbooks	Textbook Rental	D. C. Heath and Co. Chicago, Ill.	1,017.97
Textbooks	Textbook Rental	Holt, Rinehart and Winston New York, N. Y.	1,352.00
Diesel fuel delivered as requested	General Improvements Service	Mobil Oil Company Kansas City, Mo.	2,628.80
Aircraft radio equipment	Air Institute and Service	General Aviation Supply St. Louis, Mo.	1,198.67
Shelled corn	University Farms	Washington County Service Co. Nashville, Ill.	1,200.00
Offset cover stock	Printing Service	Butler Paper Co. St. Louis, Mo.	1,140.80
Installment on rent-to-own film contract	Audio-Visual Service	Encyclopaedia Britannica Films, Inc., Wilmette, Ill.	2,585.07
Air conditioners	General Improvements Service	Electric Supply Corp. Chicago, Ill.	1,493.38
Pegboard, masonite and plywood	General Stores Service	Bigler Lbr. Co. Anna, Ill.	3,243.84
Laboratory supplies	Zoology	National Biological Supply Co. Chicago, Ill.	1,420.50
Paper items	University Bookstore	Gibson Greeting Cards, Inc. Cincinnati, Ohio	1,187.47
Laboratory supplies	Botany	Chicago Apparatus Co. Chicago, Ill.	1,098.59
Textbooks	Textbook Rental	Rand McNally and Co. Chicago, Ill.	3,935.25
Soybean oil meal	University Farms	Master Feed & Seed Co., Inc. East St. Louis, Ill.	1,491.50
Aircraft radio equipment	Air Service	Walston Aviation, Inc. East Alton, Ill.	2,020.00
Affiliation fee, National Television and Radio Center	Broadcasting	National Educational Television and Radio Center, New York, N. Y.	8,025.00
Used type-casting machine	Printing Service	The Witteveen Studio Eugene, Oregon	8,432.44
Copper chain	Power Plant and Utilities	Henry A. Petter Supply Co. Paducah, Ky.	2,089.00
Textbooks	Textbook Rental	C. V. Mosby Company St. Louis, Mo.	1,920.00
Textbooks	Textbook Rental	McGraw-Hill Book Co., Inc. New York, N. Y.	1,342.00
Textbooks	Textbook Rental	Prentice-Hall, Inc. Englewood Cliffs, N. J.	2,676.20
Electric typewriters	Printing Service	I. B. M. Corporation Carbondale, Ill.	1,410.00
638 books	University Center— Operation and Maint.	Burgess Publ. Co. Minneapolis, Minn.	1,230.40
3,215 books	University Center— Operation and Maint.	Holt, Rinehart and Winston, Inc., New York, N. Y.	8,013.50
588 books	University Center— Operation and Maint.	Thomas Y. Crowell Co. New York, N. Y.	1,646.40
Television equipment	Rehabilitation and Renovation, Etc., H. B. 1565 Reapp.	Radio Corporation of America Camden, N. J.	59,608.46

<i>Item</i>	<i>Department</i>	<i>Vendor</i>	<i>Amount</i>
Cash registers and change dispensers	Student Center Const. Fund of 1958	National Cash Register Co. Carbondale, Ill.	3,794.00
Architectural and engineering services	Rehabilitation and Renovation, Etc., H. B. 1565, Reapp.	Burnham and Hammond, Inc. Chicago, Ill.	2,804.82
Foundation investigation for television tower	Rehabilitation and Renovation, Etc., H. B. 1565, Reapp.	Dames and Moore Chicago, Ill.	1,920.07
Ash trays	Student Center Const. Fund of 1958	Marshall Field & Co. Chicago, Ill.	1,281.49
Purchase of Tract 9	Land Acquisition	Levi L. and Clara Lightner Carbondale, Ill.	1,999.00
Office furniture	Student Center Const. Fund of 1958	E and I Cooperative Service Garden City, N. Y.	8,729.89
Office furniture	Rehabilitation and Renovation, Etc., H. B. 1565 Reapp.	E and I Cooperative Service Garden City, N. Y.	2,148.38
Soybean oil meal	Experimental Farms	Master Feed and Seed Co., Inc. East St. Louis, Ill.	1,580.00
Shelled corn	Experimental Farms	Buena Vista Mill and Hatchery Chester, Ill.	1,200.00
Air freight charges	International Cooperation Admin., ICAC-1772	Air Cargo Terminals, Inc. Kansas City, Mo.	1,103.33
Wiring installation	Environmental Planning, Edwardsville Campus	Lowry Electric Co. East St. Louis, Ill.	1,770.66
Band instruments	AF-ROTC Program	Lemasters Music Co. Carbondale, Ill.	3,832.10
Examinations of tumor tissue	Stilbestrol—NIH-C-5092(C1)	F. X. Gassner Fort Collins, Colo.	<i>not to exceed</i> 1,000.00
Shelled corn	Experimental Farms	Dillinger Feed Store Carbondale, Ill.	1,240.00
Dairy cattle to be selected	Experimental Farms	The Merryman Co., Dr. Sparks, Md.	<i>not to exceed</i> 5,265.00
Freight charges	International Cooperation Admin., ICAC-1772	I. C. Railroad Co. Carbondale, Ill.	1,593.60
Air freight charges	International Cooperation Admin., ICAC-1772	Air Cargo Terminals, Inc. Kansas City, Mo.	1,413.22
Refrigerated centrifuge and rotor	Germinal Vesicles USPHS RG 5994 (C2)	C. W. Alban and Co. Belleville, Ill.	2,520.00
Processing film and re-recordings	Environmental Planning, Edwardsville Campus	Motion Picture Laboratories, Inc., Memphis, Tenn.	2,208.97
Services of forwarding agent	International Cooperation Admin., ICAC-1772	Flynn Forwarding Co., Inc. St. Louis, Mo.	5,000.00
Ear corn	Experimental Farms	Dillinger Feed Store Carbondale, Ill.	1,250.00
Model L centrifuge, installed	Nucleic Acids of Amphibian Eggs NSFG 18743	Spinco Division, Beckman Instruments, Inc. Palo Alto, Cal.	8,430.00
Shelled corn	Experimental Farms	Buena Vista Mill and Hatchery Chester, Ill.	1,230.00
Shelled corn	Experimental Farms	Washington County Service Co., Nashville, Ill.	1,200.00
Shelled corn	Experimental Farms	Washington County Service Co., Nashville, Ill.	1,210.00
Rental, parking lot	Environmental Planning	M and S Rental Equipment Co., Inc., East St. Louis, Ill.	1,500.00
Hats and cummerbunds	Band	Esquire Uniform Co. St. Louis, Mo.	1,313.00
Rental of buildings	Employment Training Project—Instructional	Crab Orchard Wildlife Refuge Carterville, Ill.	4,452.48
Salary reimbursement	Educational Television Research, The Ford Foundation—I	Herrin Township High School Herrin, Ill.	5,450.00
Salary reimbursement	Educational Television Research, The Ford Foundation—II	Carbondale Community High School, Carbondale, Ill.	5,400.00

## Annual Report of the Board of Trustees

<i>Item</i>	<i>Department</i>	<i>Vendor</i>	<i>Amount</i>
Salary reimbursement	Educational Television Research, The Ford Foundation—II	Community Consolidated School, Evanston, Ill.	7,000.00
Drums and cases	Student Welfare	Samuel Music Co. Effingham, Ill.	1,453.13
Provision for purchase of commodities	Transportation Service	Encumbrance Authorization	1,000.00
Provision for contractual services	Transportation Service	Encumbrance Authorization	1,000.00
Provision for purchase of paperbound books	University Stores	Encumbrance Authorization	20,000.00
Provision for purchase of textbooks	Textbook Rental	Encumbrance Authorization	50,000.00
Provision for purchase of books and bound periodicals	Library	Encumbrance Authorization	60,000.00
Provision for purchase of phonograph records	Library	Encumbrance Authorization	1,000.00
Provision for purchase of commodities	Physical Plant—Alton	Encumbrance Authorization	1,000.00
Binding periodicals and books	Library	Heckman Bindery, Inc. North Manchester, Ind.	3,000.00
Catalog cards	Library	Library of Congress Washington, D. C.	8,000.00
Provision for purchase of subscriptions	Library	Encumbrance Authorization	12,000.00
Provision for purchase of perishable items	Student Union—Alton	Encumbrance Authorization	15,000.00
Provision for purchase of gasoline	Transportation Service	Shell Oil Company St. Louis, Mo.	3,500.00
Provision for purchase of gasoline	Transportation Service	Standard Oil Company Chicago, Ill.	2,500.00
Provision for purchase of gasoline	Transportation Service	Texas Oil Company Chicago, Ill.	3,500.00
Provision for payment of telephone charges	Telephone Exchange Service	Southwestern Bell Telephone East St. Louis, Ill.	10,000.00
Provision for purchase of gasoline	Transportation Service	Phillips 66 Company St. Louis, Mo.	1,000.00
Provision for payment of telephone charges	Telephone Exchange Service	Illinois Bell Telephone Co. Alton, Ill.	50,000.00
Provision for purchase of gasoline	Transportation Service	Mobil Oil Company Kansas City, Mo.	3,500.00
Provision for payment of gas and electricity	Physical Plant—Alton	Union Electric Co. Alton, Ill.	15,000.00
Provision for purchase of canned goods	Cafeteria—East St. Louis	Bunn Capital Co. Springfield, Ill.	2,325.94
Provision for purchase of water	Physical Plant—Alton	Alton Water Company Alton, Ill.	1,600.00
Provision for payment of gas and electricity	Physical Plant—Edwardsville	Illinois Power Co. Edwardsville, Ill.	2,000.00
Provision for payment of annual lease	Rental Real Property	Trustees of Shurtleff College Alton, Ill.	71,850.00
Fourth annual insurance premium	Rental Real Property	Cherry Ins. Agency Carbondale, Ill.	1,161.49
Provision for purchase of bakery products	Cafeteria—East St. Louis	American Bakeries St. Louis, Mo.	1,041.00
Provision for purchase of ice cream products	Cafeteria—East St. Louis	Chapman Ice Cream St. Louis, Mo.	1,068.40
Provision for purchase of coffee	Cafeteria—East St. Louis	Manhattan Coffee Co. St. Louis, Mo.	1,171.20
Rental, Tract #58	Rental Real Property	S.I.U. Foundation Edwardsville, Ill.	1,380.00
Rental, Tract #72	Rental Real Property	S.I.U. Foundation Edwardsville, Ill.	1,268.74
Provision for purchase of dairy products	Cafeteria—East St. Louis	Niederers Dairy East St. Louis, Ill.	1,864.80

<i>Item</i>	<i>Department</i>	<i>Vendor</i>	<i>Amount</i>
Rental, Tract #17	Rental Real Property	S.I.U. Foundation Edwardsville, Ill.	10,925.00
Rental, Tract #45	Rental Real Property	S.I.U. Foundation Edwardsville, Ill.	3,263.52
Rental, Tract #64	Rental Real Property	S.I.U. Foundation Edwardsville, Ill.	9,207.50
Rental, Tract #65	Rental Real Property	S.I.U. Foundation Edwardsville, Ill.	5,429.91
Rental, Tract #66	Rental Real Property	S.I.U. Foundation Edwardsville, Ill.	6,570.00
Rental, Tract #70	Rental Real Property	S.I.U. Foundation Edwardsville, Ill.	12,720.00
Rental, Tract #74	Rental Real Property	S.I.U. Foundation Edwardsville, Ill.	7,331.25
Rental, Tract #13	Rental Real Property	S.I.U. Foundation Edwardsville, Ill.	1,741.63
Rental, Tract #48	Rental Real Property	S.I.U. Foundation Edwardsville, Ill.	2,276.01
Rental, Tract #42	Rental Real Property	S.I.U. Foundation Edwardsville, Ill.	1,781.25
Rental, Tract #26	Rental Real Property	S.I.U. Foundation Edwardsville, Ill.	1,900.00
Rental, Tract #25	Rental Real Property	S.I.U. Foundation Edwardsville, Ill.	1,662.50
Rental, Tract #24	Rental Real Property	S.I.U. Foundation Edwardsville, Ill.	1,543.75
Rental, Tract #16	Rental Real Property	S.I.U. Foundation Edwardsville, Ill.	1,266.65
Rental, Tract #15	Rental Real Property	S.I.U. Foundation Edwardsville, Ill.	2,256.25
Rental of East St. Louis property	Rental Real Property	S.I.U. Foundation Edwardsville, Ill.	3,189.68
Rental, Tract #27	Rental Real Property	S.I.U. Foundation Edwardsville, Ill.	2,533.37
Rental, Tract #28	Rental Real Property	S.I.U. Foundation Edwardsville, Ill.	2,731.25
Provision for purchase of fuel oil	Physical Plant— Edwardsville	Piasa Motor Fuels Alton, Ill.	2,176.00
Provision for purchase of fuel oil	Physical Plant—Alton	Piasa Motor Fuels Alton, Ill.	6,528.00
Provision for purchase of coal	Physical Plant—Alton	Klinke Ice & Fuel Co. Alton, Ill.	1,550.00
Diebold mechanized file	Library	Diebold, Inc. St. Louis, Mo.	3,315.50
Provision for purchase of perishable items	Cafeteria—East St. Louis	Encumbrance Authorization	2,400.00
Television time for instructional programs	Television Instruction	KETC St. Louis, Mo.	12,000.00
Provision for purchase of gasoline	Transportation Service	Gulf Oil Company Chicago, Ill.	2,500.00
Publishing student newspaper	Newspaper	Wood River Printing & Publishing, Wood River, Ill.	7,000.00
Provision for payment of air travel	Air Travel	Walston Aircraft Sales & Service, East Alton, Ill.	1,200.00
Metal shelving	Library	Bradley-Ace Hardware Co. Carbondale, Ill.	1,151.50
Professional services	Physical Plant— Edwardsville	Davey Tree Expert Co. Webster Groves, Mo.	1,350.00
Rental, East St. Louis property	Rental Real Property	Louis R. and Barbara Roethlisberger, Jr. East St. Louis, Ill.	1,320.00
Electronic timer and spectrometer	Science and Technology Division	Tracer Lab, Inc. Chicago, Ill.	1,735.00
Two-student laboratory tables	Science and Technology Division	Welch Scientific Co. Chicago, Ill.	1,470.00



## CONTRACTS

<i>Item</i>	<i>Department</i>	<i>Contractor</i>	<i>Amount</i>
Extra: architectural and engineering services	Permanent Improvements	Holabird and Root Chicago, Ill.	\$ 1,995.00
Extra: football field lights	Permanent Improvements	Cunningham Electric Co. Anna, Ill.	6,329.07
Heating and air conditioning	Permanent Improvements	National Heating and Plumbing Carbondale, Ill.	1,828.50
Electrical service and lighting for steam tunnel	Permanent Improvements	Carbondale Electric Co. Carbondale, Ill.	8,000.00
Hauling anticipated	Surplus Property Service	Arthur E. Warren Carbondale, Ill.	5,000.00
Ventilation work, Anthony Hall	Rehabilitation and Renovation, Etc., H. B. 1565 Reapp.	Johnson Sheet Metal Works East Moline, Ill.	15,499.00
General work, transmitter building	Rehabilitation and Renovation, Etc., H. B. 1565 Reapp.	Oakes Const. Co. Metropolis, Ill.	41,546.00
Plumbing and sewer work, transmitter building	Rehabilitation and Renovation, Etc., H. B. 1565 Reapp.	W. Wesley Neville DuQuoin, Ill.	4,974.00
Ventilation and air conditioning, transmitter building	Rehabilitation and Renovation, Etc., H. B. 1565 Reapp.	Johnson Sheet Metal Works East Moline, Ill.	7,500.00
Electrical work, transmitter building	Rehabilitation and Renovation, Etc., H. B. 1565 Reapp.	Crawford Electric Co. Chester, Ill.	10,700.00
Pinsetting machines, installed	Student Union Building— Carbondale Campus	Brunswick-Balke-Collender Co., Chicago, Ill.	110,317.87
Moving dwelling	Experimental Farms	Wm. Keene Truck Service Inc. Pinckneyville, Ill.	5,455.00
Engravings for <i>Obelisk</i>	<i>Obelisk</i>	Canton Engraving and Electrotype Co., Canton, Ohio	<i>not to exceed</i> 7,500.00

## ENCUMBRANCE AUTHORIZATIONS

<i>Item</i>	<i>Department</i>	<i>Amount</i>
Transportation charges anticipated	Freight and Express	\$ 4,000.00
Refunds of rentals anticipated	Dowdell Halls	1,000.00
Refunds of rentals anticipated	Group Housing	1,000.00
Refunds of rentals anticipated	Woody Hall	2,400.00
Refunds of rentals anticipated	Southern Acres Residence Halls	1,200.00
Provision for commodities	Receptions	1,500.00
Refunds of rentals anticipated	Thompson Point Halls	4,000.00
Provision for purchase of books	General Library	200,000.00
Payment of clients at training center	Employment Training Project—Instructional	2,000.00
Stipends and allowances	NDEA Summer Institute for Teachers of German	26,985.00
Trainee allowance fees anticipated	Employment Training Project—Instructional	2,000.00
Doctor and hospital fees anticipated	Student Medical Benefit	35,000.00
Honorarium and allowances for workshop	School Research Service	3,000.00
Partial reimbursement for participants	Southern Illinois Instructional Television Association	2,800.00

On motion of Kenneth L. Davis, seconded by Arnold H. Maremont, the Board approved all purchase orders, contracts, and encumbrance authorizations awarded during July and August, 1961. The vote was as follows: Yea, Dr. Brown, Mr. Davis, Mr. Fischer, Mr. Maremont, Mr. Wham, Mr. Wilkins, Mr. Lockard; nay, none.

#### CHANGES IN FACULTY-ADMINISTRATIVE PAYROLL

The following additions and changes were reported and approval requested:

#### *Continuing Appointments*

- ALEXANDER, MYRL E., Director of the Center for the Study of Crime, Delinquency and Corrections and Professor of Sociology, effective December 1, 1961, on a fiscal year basis, at \$1,333.33 a month.
- ALLEN, MARSHALL E., Lecturer in Broadcasting, effective September 1, 1961, on a fiscal year basis, at \$570.00 a month.
- BACKES, JAMES G., Instructor in the Vocational-Technical Institute, effective September 20, 1961, on an academic year basis, at \$690.00 a month.
- BEARDSLEY, THEODORE S., JR., Assistant Professor in the Humanities Division, effective September 20, 1961, on an academic year basis, at \$850.00 a month.
- BEAUCHAMP, CLARENCE J., Assistant Professor in the Vocational-Technical Institute, effective September 15, 1961, on a fiscal year basis, at \$800.00 a month.
- BYKOWSKI, PETER, Lecturer in the Vocational-Technical Institute, effective October 9, 1961, on an academic year basis, at \$650.00 a month.
- COHEN, SIDNEY L., Instructor in the Social Sciences Division, effective September 20, 1961, on an academic year basis, at \$690.00 a month.
- GILL, JACK E., Lecturer in Broadcasting, effective July 1, 1961, on a fiscal year basis, at \$600.00 a month.
- HEMINGWAY, PETER W., Assistant Professor of Psychology, effective September 20, 1961, on an academic year basis, at \$780.00 a month.
- KEENAN, DOROTHY M., Lecturer in Home Economics Education, effective September 20, 1961, on an academic year basis, at \$850.00 a month.
- MCMURRAY, LADONNA L., Lecturer in Broadcasting, effective August 1, 1961, on a fiscal year basis, at \$600.00 a month.
- PARKER, M. JACK, Instructor in Speech, effective September 20, 1961, on an academic year basis, at \$720.00 a month.
- RAINEY, DAN S., Lecturer in Special Education and University School, effective September 20, 1961, on an academic year basis, at \$690.00 a month.
- RICHARDSON, JACK J., Lecturer in Health Education, effective September 20, 1961, on an academic year basis, at \$720.00 a month.
- RINELLA, SAMUEL L., Assistant Division Chief in the Bursar's Office, effective September 1, 1961, on a fiscal year basis, at \$650.00 a month.
- VANDERMOLEN, JOHN F., Lecturer in the General Library, effective September 11, 1961, on a fiscal year basis, at \$630.00 a month.

#### *Term Appointments*

- BAHWELL, RICHARD H., Lecturer in Psychology and Rehabilitation Institute, September 1, 1961, to July 1, 1962, on a fiscal year basis, at \$600.00 a month from restricted funds.

- BROOKS, DAVID N., Lecturer in the Social Sciences Division, September 20, 1961, to June 14, 1962, on an academic year basis, at \$725.00 a month.
- BURKHEAD, ALICE M., Lecturer in the Business Division, September 20, 1961, to June 14, 1962, on an academic year basis, at \$660.00 a month.
- CLIFF, IVAN S., Lecturer in the Science and Technology Division, September 20, 1961, to June 14, 1962, on an academic year basis, at \$750.00 a month.
- DAGHIR, KHALIL S., Assistant Instructor in Physics and Astronomy, September 20, 1961, to June 14, 1962, on an academic year basis, at \$400.00 a month.
- CRIST, ARTHUR L., Community Consultant in Community Services, September 18, 1961, to July 1, 1962, on a fiscal year basis, at \$600.00 a month.
- HAIMO, DEBORAH T., Lecturer in the Science and Technology Division, September 20, 1961, to June 14, 1962, on an academic year basis, at \$840.00 a month.
- HARRE, FARRELL D., Lecturer in Accounting, September 20, 1961, to June 14, 1962, on an academic year basis, at \$400.00 a month.
- HOLLIDAY, CHARLES, Lecturer in the General Library, October 1, 1961, to July 1, 1962, on a fiscal year basis, at \$400.00 a month.
- HOWARD, JAMES H., Lecturer in Journalism and Supervisor of the Journalism and *Egyptian* Laboratory, September 1, 1961, to July 1, 1962, on a fiscal year basis, at \$575.00 a month.
- JUNG, LOREN B., Lecturer in the Education Division, September 20, 1961, to June 14, 1962, on an academic year basis, at \$800.00 a month.
- KEIM, ROLAND R. E., Acting Supervisor in the Registrar's Office, September 20, 1961, to June 6, 1962, on a fiscal year basis, at \$450.00 a month.
- KENTNER, DELMAR E., Lecturer in Area Services, August 16 to September 16, 1961, at \$400.00 a month.
- KINGSBURY, ROBERT W., Lecturer in Music, September 20, 1961, to June 14, 1962, on an academic year basis, at \$760.00 a month.
- KINGTON, LOUIS B., Lecturer in Art, September 20, 1961, to June 14, 1962, on an academic year basis, at \$600.00 a month.
- LAWLER, EUGENE S., Lecturer and Visiting Professor of Education, September 20, 1961, to June 14, 1962, on an academic year basis, at \$1,400.00 a month.
- LEE, CHARLES A., Lecturer and Visiting Professor in the Education Division, September 20, 1961, to June 14, 1962, on an academic year basis, at \$1,000.00 a month.
- LEE, RICHARD W., Lecturer in the Humanities Division, September 1 to September 16, 1961, and September 20, 1961, to June 14, 1962, on an academic year basis, at \$600.00 a month.
- LENTZ, GILBERT G., Lecturer and Visiting Professor of Government, September 20 to December 17, 1961, on an academic year basis, at \$1,500.00 a month.
- MARCHILDON, GERALD L., Assistant Supervisor of University Center—Educational Operation, August 15, 1961, to September 15, 1961, at \$400.00 a month.
- MARLIN, VERNON, three-fourths time Assistant Instructor in Mathematics, September 20, 1961, to December 17, 1961, at \$270.00 a month.
- MILLER, HOWARD W., Lecturer for Animal Industry and the University Farms, September 1, 1961, to September 1, 1962, on a fiscal year basis, at \$625.00 a month.
- NACK, ROBERT A., Lecturer in Applied Science, September 20, 1961, to June 14, 1962, on an academic year basis, at \$800.00 a month.
- NICHOLS, JOHN C., three-fourths time Assistant Instructor in Mathematics, September 20, 1961, to December 17, 1961, at \$270.00 a month.
- QUINN, JOHN A., Community Consultant in Community Services, September 1, 1961, to July 1, 1962, on a fiscal year basis, at \$570.00 a month.

- REVARD, STELLA P., Lecturer in the Humanities Division, September 20, 1961, to June 14, 1962, on an academic year basis, at \$700.00 a month.
- ROBERTS, RALPH R., Lecturer in Psychology and the Rehabilitation Institute, September 1, 1961, to July 1, 1962, on a fiscal year basis, at \$600.00 a month from restricted funds.
- ROBISON, PEGGY J., Research Assistant in Microbiology, June 19 to August 7, 1961, at \$60.00 a week paid from restricted funds.
- ROSSER, JAMES M., Research Assistant in Microbiology, June 19 to August 27, 1961, at \$60.00 a week paid from restricted funds.
- SCHWAB, ELEANOR A., Instructor in the Social Sciences Division serving with Area Services, August 15 to September 15, 1961, at \$660.00 a month.
- SHULT, DONALD F., three-fourths time Assistant Instructor in Mathematics, September 20, 1961, to June 14, 1962, on an academic year basis, at \$270.00 a month.
- SNIDER, BRYAN W., Assistant Supervisor in the General Library, September 1, 1961, to July 1, 1962, on a fiscal year basis, at \$400.00 a month.
- TARWATER, MARY L., one-half time Lecturer in Art, September 20, 1961, to December 17, 1961, on an academic year basis, at \$400.00 a month from restricted funds.
- TAYLOR, MARY L., Lecturer in History, September 20, 1961, to June 14, 1962, on an academic year basis, at \$630.00 a month.
- THOMSON, K. A., Lecturer in Agricultural Industries, September 16, 1961, to March 16, 1962, on a fiscal year basis, at \$550.00 a month.
- THOMPSON, LAURA, Lecturer and Visiting Professor of Anthropology, September 20, 1961, to June 14, 1962, on an academic year basis, at \$1,111.00 a month.
- TOLLEFSON, DEAN E., Lecturer in Administration and Supervision, September 20, 1961, to June 14, 1962, on an academic year basis, at \$600.00 a month.
- WADDOCK, EDITH, Lecturer in English, September 20, 1961, to June 14, 1962, on an academic year basis, at \$800.00 a month.
- WAGNER, WILLIS H., Lecturer and Visiting Professor in the Vocational-Technical Institute, September 23, 1961, to July 1, 1962, on a fiscal year basis, at \$875.00 a month from restricted funds.

### *Reappointments*

- AZRIN, NATHAN H., one-third time Lecturer in Psychology and the Rehabilitation Institute, September 20 to December 17, 1961, on an academic year basis, at salary of \$800.00 paid from restricted funds.
- BENNETT, LEON, Lecturer in English, September 20, 1961, to June 14, 1962, on an academic year basis, at \$560.00 a month.
- BISHOP, BERT O., one-half time Lecturer in Special Education, July 1, 1961, to September 16, 1961, at \$450.00 a month from restricted funds; Lecturer in English, September 20, 1961, to June 14, 1962, on an academic year basis, at \$510.00 a month.
- BLEYER, DOROTHY R., Lecturer in the Vocational-Technical Institute, September 20, 1961, to June 14, 1962, on an academic year basis, at \$545.00 a month.
- BRADFIELD, JOYCE M., Lecturer in Teacher Training, September 20, 1961, to June 14, 1962, on an academic year basis, at \$580.00 a month.
- CARROLL, WILLIAM S., Lecturer in English, September 20, 1961, to June 14, 1962, on an academic year basis, at \$555.00 a month.
- CASSIDY, THOMAS, Lecturer in English, September 20, 1961, to June 14, 1962, on an academic year basis, at \$700.00 a month.
- DUBOIS, T. RANDALL, Lecturer in Applied Science, August 15 to September 15, 1961, at a salary of \$905.00.
- ELSTON, GEORGE, one-third time Lecturer in Mathematics, September 20, 1961, to June 14, 1962, on an academic year basis, at \$205.00 a month.

- FORD, ELSA, two-thirds time Lecturer in Mathematics, September 20, 1961, to June 14, 1962, on an academic year basis, at \$375.00 a month.
- GARDNER, MARGARET S., one-half time Lecturer in Guidance, September 20, 1961, to June 14, 1962, on an academic year basis, at \$350.00 a month.
- GIRTEN, DONALD E., Assistant Instructor in Recreation and Outdoor Education, August 13 to August 28, 1961, at salary of \$100.00 from restricted funds.
- HARTZOG, MARY B., Lecturer in English, September 20, 1961, to June 14, 1962, on an academic year basis, at \$550.00 a month.
- HEARN, CHARLES, Lecturer in English, September 20, 1961, to June 14, 1962, on an academic year basis, at \$535.00 a month.
- HILLIARD, LEWIS J., Lecturer in English, September 20, 1961, to June 14, 1962, on an academic year basis, at \$560.00 a month.
- HUFF, FRANCES, Lecturer in English, September 20, 1961, to June 14, 1962, on an academic year basis, at \$610.00 a month.
- HUGHES, BETTIE S., Lecturer in the General Library, August 19 to September 9, 1961, at \$480.00 a month; Lecturer in English, September 20, 1961, to June 14, 1962, on an academic year basis, at \$580.00 a month.
- JEAN, LORENA, one-half time Lecturer in the School of Home Economics, July 1 to September 1, 1961, at \$330.00 a month.
- JOSSE, JANE Z., Lecturer in Guidance and Clinical Center, September 20, 1961, to June 14, 1962, on an academic year basis, at \$560.00 a month.
- KAYS, PAUL, Assistant Instructor in Recreation and Outdoor Education, August 13 to August 28, 1961, at salary of \$150.00 from restricted funds.
- KENNER, JEAN, one-half time Lecturer in Mathematics, September 20, 1961, to June 14, 1962, on an academic year basis, at \$310.00 a month.
- LANDECKER, MANFRED, Lecturer in Government, January 2, 1962, to June 14, 1962, on an academic year basis, at \$755.00 a month.
- MAJLINGER, HENRY W., Lecturer in Recreation and Outdoor Education, August 13 to August 28, 1961, at salary of \$360.00 from restricted funds.
- MARTIN, JOAN F., Lecturer in English, September 20, 1961, to June 14, 1962, on an academic year basis, at \$540.00 a month.
- MELVIN, MARY B., Lecturer in the General Library, September 1, 1961, to June 14, 1962, on an academic year basis, at \$600.00 a month.
- NOTARAS, PETER J., Lecturer in English, September 20, 1961, to June 14, 1962, on an academic year basis, at \$550.00 a month.
- PATE, EULA R., Lecturer in the Vocational-Technical Institute, September 20, 1961, to June 14, 1962, at \$480.00 a month.
- PETITT, REBECCA A., Assistant Instructor in Recreation and Outdoor Education, August 13 to August 28, 1961, at salary of \$150.00 from restricted funds.
- SCHNEIDER, ROSS N., Lecturer in the Science and Technology Division, September 20, 1961, to June 14, 1962, on an academic year basis, at \$615.00 a month.
- SHAY, HAROLD J., Lecturer in Health Education, September 20, 1961, to June 14, 1962, on an academic year basis, at \$670.00 a month.
- SIMON, MARY, Lecturer in English, September 20, 1961, to June 14, 1962, on an academic year basis, at \$560.00 a month.
- STEPHENS, JUSTINE, one-half time Lecturer in the College of Education, July 24 to August 5, 1961, at \$300.00 a month.
- TURNER, DORIS, one-third time Lecturer in Psychology, September 20, 1961, to June 14, 1962, on an academic year basis, at \$210.00 a month.
- WANG, TSO PIN, Lecturer in the Science and Technology Division, September 20, 1961, to June 14, 1962, on an academic year basis, at \$680.00 a month.
- WENDT, RACHEL C., one-half time Lecturer in Psychology, September 20, 1961, to June 14, 1962, on an academic year basis, at \$240.00 a month.

WEST, MURIEL, Lecturer in English, September 20, 1961, to June 14, 1962, on an academic year basis, at \$635.00 a month.

WIGLEY, RICHARD R., Lecturer in Health Education and Resident Counselor in Student Housing, September 20, 1961, to June 14, 1962, on an academic year basis, at \$656.00 a month plus maintenance.

### *Changes in Assignment, Salary, and Terms of Appointment*

ANDERSON, JOHN O., to serve as Associate Dean of the Graduate School and Coordinator of Research and Projects, effective July 1, 1961.

BARRA, MARGUERITE, Assistant Professor of Clothing and Textiles, to serve on a one-half time basis until August 29, 1961, superseding appointment as previously reported.

COOK, DANIEL, Associate Professor of English, to serve on a one-half time basis for the academic year 1961-1962.

DARK, PHILIP J. C., Professor of Anthropology, to receive \$1,060.00 a month, effective July 1, 1961, superseding salary previously reported.

DAVIS, MARION L., Assistant Professor of Speech, to receive \$800.00 a month, superseding salary previously reported.

DOLEYS, ERNEST J., JR., Assistant Professor in the Rehabilitation Institute, to serve also as Acting Director of the Rehabilitation Institute, effective September 1, 1961.

FECHTIG, ALLEN D., to serve as Lecturer in Plant Industry, July 1, 1961, to July 1, 1962, at \$430.00 a month, superseding appointment as previously reported.

GRAHAM, JACK W., Associate Professor and Coordinator of Counseling and Testing, to receive \$975.00 a month, effective September 1, 1961, superseding salary as previously reported.

JOY, WILLIAM A., Lecturer in the Vocational-Technical Institute, to receive \$740.00 a month, superseding salary previously reported.

MAYS, NEBRASKA, Lecturer in Administration and Supervision, to receive \$550.00 a month, effective September 20, 1961, superseding salary previously reported.

MILES, JOHN B., Assistant Professor of Applied Science, to receive \$790.00 a month, effective September 20, 1961, superseding salary previously reported.

REVAK, ROBERT, Lecturer in Physics and Astronomy, to receive \$600.00 a month, effective September 20, 1961, superseding salary previously reported.

SEE, HAROLD W., Professor of Higher Education, to serve on a fiscal year basis, 1961-1962, with leave of absence at full pay October 16, 1961, to March 1, 1962.

SHUTE, MILTON, Assistant Professor in Agricultural Industries, to be granted a one-fourth time research leave, September 7, 1961, to March 15, 1962.

THALMAN, WELLINGTON A., to serve as one-half time Lecturer in the Clinical Center, September 16, 1961, to June 16, 1962, at \$530.00 a month.

URAY, RICHARD M., to serve as Coordinator in Broadcasting and Instructor in Radio-Television, effective September 1, 1961, at \$690.00 a month.

WINTERS, LAWRENCE, Assistant Professor of Management and the Vocational-Technical Institute, to receive \$680.00 a month effective September 20, 1961, superseding salary reported previously.

### *Leaves of Absence without Pay*

MOULTON, WILBUR N., Assistant Professor of Chemistry, effective September 20, 1961, to June 14, 1962.

SEE, HAROLD W., Professor of Higher Education, effective March 1, 1962, to October 16, 1963.

SHAFTER, ALBERT J., Assistant Director of the Rehabilitation Institute, effective September 11, 1961, to September 11, 1962.

TEER, LILA B., Community Consultant in Community Services, effective October 1, 1961, to July 1, 1962.

TREECE, MARION B., Supervisor in the Registrar's Office, effective October 23, 1961, to June 5, 1962.

### *Cancellation of Appointment*

McMACKIN, LORIN, Lecturer in Administration and Supervision, effective September 20, 1961.

SHERMAN, HOMER C., Lecturer in Elementary Education, effective September 20, 1961.

### *Resignations*

BUSH, SUSAN, Lecturer in the General Library, effective July 16, 1961, superseding date of resignation previously reported.

CHIN, TIEH-CHENG, Lecturer in the Library, Edwardsville Campus, effective September 19, 1961.

HINES, ROBERT, Assistant Professor of Music, effective August 12, 1961.

KILCHENMANN, RUTH J., Associate Professor in the Humanities Division, effective August 12, 1961.

McDANIEL, ROBERT E., Instructor in the Business Division, effective August 12, 1961.

REID, SAMUEL R., Assistant Professor in the Business Division, effective August 15, 1961.

TANNENBAUM, EARL, Assistant Professor in the General Library, effective October 1, 1961.

### *Outside Employment*

APPLEY, MORTIMER H., Professor and Chairman of Psychology, to serve as Associate Editor of *Psychological Abstracts*, effective January 1, 1962.

On motion of George T. Wilkins, seconded by Dr. Martin Van Brown, the Board approved all additions and changes in the faculty-administrative payroll. The vote was as follows: Yea, Dr. Brown, Mr. Davis, Mr. Fischer, Mr. Maremont, Mr. Wham, Mr. Wilkins, Mr. Lockard; nay, none.

### CONSIDERATION OF PROVISION FOR HEATING, ELECTRICITY, AND AIR CONDITIONING AT EDWARDSVILLE CAMPUS

Two reports prepared by Warren & Van Praag, Inc., Consulting Engineers, were considered; namely, Report No. 3, Part I—Water Supply and Treatment, and Report No. 7, Part I—Plant Studies. Copies of these reports were placed on file with the Secretary of the Board. Mr. Charles Pulley, University Architect, appeared before the Board and introduced Mr. Alex Van Praag and Mr. W. H. Hall of the firm of Warren & Van Praag, Inc. Mr. Hall briefly discussed the purchase of water from the East St. Louis and Interurban Water Company, to be furnished from their Granite City Plant. He recommended that this supply not be considered further. The Board, by common consent, agreed to defer action concerning water supply until studies of the facilities of the Edwardsville water plant were received.

A study prepared by the Illinois Power Company, relating to the supply of the electrical, heating, and cooling requirements for Edwardsville Campus was also considered. The Board then considered heating, air conditioning, and electrical power on the basis of University-owned and operated generating equipment as against the purchase of power from Illinois Power Company. After discussion, Arnold H. Maremont moved that the Board adopt Plan IV, subject to satisfactory contract negotiations and agreement with Illinois Power Company. The motion was seconded by Harold R. Fischer and the vote was as follows: Yea, Dr. Brown, Mr. Davis, Mr. Fischer, Mr. Maremont, Mr. Wham, Mr. Wilkins, Mr. Lockard; nay, none.

APPLICATION FOR LOAN FOR STUDENT CENTER AT EDWARDSVILLE CAMPUS

The following resolution was recommended for adoption:

WHEREAS, The Board of Trustees of Southern Illinois University has from time to time approved plans for a new campus at Edwardsville, Illinois, which plans include a student center; and

WHEREAS, State appropriations for capital expenditures at the Edwardsville Campus do not provide funds for a student center; and

WHEREAS, Title IV of the Housing Act of 1950 empowers the federal government to lend money to educational institutions for the construction of such buildings; and

WHEREAS, Preliminary plans for a student center have been completed with an estimated cost of \$6,000,000 for construction, giving regard to the facts that the campus will have many thousands of students on it, and that there will be no other facilities for the students not in the library; now, therefore, be it

*Resolved*, By the Board of Trustees of Southern Illinois University that application be made to the Housing and Home Finance Agency of the federal government for loan assistance for the construction of an Edwardsville Campus student center; that the application be based on an anticipated construction cost of \$6,000,000; and that the Assistant Legal Counsel (for the Edwardsville Campus) is authorized and directed to execute all instruments and do all things necessary to complete such application.

After discussion, Arnold H. Maremont moved that the Board adopt the resolution presented, authorizing application for funds for construction of a student center on the proposed Edwardsville Campus. The motion was seconded by Melvin C. Lockard and the vote was as follows: Yea, Dr. Brown, Mr. Davis, Mr. Fischer, Mr. Maremont, Mr. Wham, Mr. Wilkins, Mr. Lockard; nay, none.

The meeting was adjourned at 4 P.M.





---

# NOVEMBER 1961

---

THE NOVEMBER MEETING of the Board of Trustees of Southern Illinois University was held in the office of the Board on Thursday, November 9, 1961, beginning at 9 A.M.

The following members of the Board were present: Dr. Martin Van Brown, Kenneth L. Davis, Harold R. Fischer, Melvin C. Lockard, Arnold H. Maremont, Lindell W. Sturgis, John Page Wham. Mr. Wilkins was absent.

Also present were President Delyte W. Morris, Vice-President Charles D. Tenney, Vice-President J. E. Grinnell, Vice-President Clarence W. Stephens, Director of Business Affairs John S. Rendleman, Acting Legal Counsel C. Richard Gruny, Business Manager and Treasurer Robert L. Gallegly, Director of Information Service William H. Lyons; Ben Gelman, reporter for *The Southern Illinoisan*, Marion R. Lynes, reporter for *The St. Louis Globe-Democrat*, and Mrs. Louise Morehouse, Recorder for the Board of Trustees.

The Chairman presented minutes of a regular meeting held September 19, 1961, copies of which had been forwarded to the members of the Board prior to this meeting. On motion of Arnold H. Maremont, seconded by Harold R. Fischer, these minutes were approved as presented.

The Board received and considered a revised Master Plan for the proposed Edwardsville Campus. University Architect Charles Pulley and Mr. Gyo Obata, a representative of Hellmuth, Obata & Kassabaum, Inc., architectural planners, appeared before the Board. Mr. Obata presented information concerning campus zoning and land use, the proposed initial stage of the central campus, and the expansion from this central core to the proposed final stage of campus development.

By means of charts of the Edwardsville Campus area, Mr. Obata designated certain changes proposed for land use, principally in parking areas, reserve areas for various kinds of research, service and supply line areas, and access roads. He stated that in the initial phase it was proposed to construct the library, communications building, student center building, and central office and services building as the main academic area of the campus. At this stage, parking areas to accommodate 3,000 cars were included in the proposed plans.

Regarding expansion from this central core of buildings, Mr. Obata explained and designated the three major areas of academic instructional buildings to be constructed on the flattest parts of the land, leaving rolling land and valleys between the groups of buildings. Parking areas to accommodate 12,000 cars were proposed for the final construction stage.

President Morris indicated that, as future plans were developed, the campus plan would be brought back to the Board for further revisions and refinements. He requested approval of the Campus Master Plan as presented by Mr. Obata.

On motion of Melvin C. Lockard, seconded by Harold R. Fischer, the Board approved the Revised Campus Master Plan for the Edwardsville Campus, as presented.

### Matters Presented by President Morris

THE FOLLOWING UNIVERSITY MATTERS were presented by the administration for consideration by the Board of Trustees:

#### APPROVAL FOR GRANTING RIGHT OF WAY

The Department of Public Works and Buildings, through its Division of Highways, has requested that the University donate a tract of land to the State of Illinois for the purpose of reconstruction of Highway 51 (State Bond Issue Route 2). The land is located south of Tamaroa, Perry County, Illinois, and is a small portion of that acquired for construction of the WSIU-TV transmitter tower. The Department made its plans for reconstruction available to the University before the tower was constructed and, consequently, the location of the tower is in conformity with the proposed location of the highway.

Following is a Warranty Deed which the Division has submitted for approval and execution:

#### *Warranty Deed*

The Grantor, the Board of Trustees of Southern Illinois University, a corporate agency of the State of Illinois, located in Carbondale, Illinois, for and in consideration of the sum of one and no/100 dollars (\$1.00) in hand paid by the State of Illinois, acting by and through the Department of Public Works and Buildings, or on its behalf, receipt whereof is hereby acknowledged, convey and warrant to the State of Illinois for the use of the Department of Public Works and Building, the following described real estate, to-wit:

All that part of the northerly 1056 feet of the NE $\frac{1}{4}$ , SE $\frac{1}{4}$  Section 7, T. 5 S., R. 1 W. of the 3rd P.M., lying east of a line situated sixty feet distant westerly from and parallel to the centerline of existing pavement of S.B.I. Route 2, in the County of Perry and State of Illinois. The location of said centerline and

of the stationing thereon is filed in the Perry County Recorder's Office in Plat Record 3 at page 87. Containing 0.46 acres, more or less.

The Grantor agrees to remove any and all fences and other obstructions from the above described tract and completely vacate same within fifteen days after notice in writing from the Department of Public Works and Buildings of the State of Illinois.

The Grantor, without limiting the fee simple interest above granted and conveyed, does hereby release the grantee or any agency thereof forever, from any and all claims for damage sustained by the Grantor or its assigns by reason of the opening, improving and using the above described premises for highway purposes.

IN WITNESS WHEREOF, The Grantor has hereunto set his hand and seal

this \_\_\_\_\_ day of \_\_\_\_\_ A.D. 19\_\_\_\_\_.

BOARD OF TRUSTEES  
SOUTHERN ILLINOIS UNIVERSITY

Approved:

_____ (SEAL)	_____ (SEAL)
<i>President</i> <i>Southern Illinois University</i>	<i>Chairman</i> <i>Board of Trustees</i>

It is recommended that the Board of Trustees approve the granting of the right of way and authorize the Chairman of the Board of Trustees and the President of the University to execute, in accordance with the foregoing.

After discussion, Lindell W. Sturgis moved that the Board approve the granting of right of way and authorize the Chairman of the Board of Trustees and the President of the University to execute the necessary documents. The motion was seconded by Kenneth L. Davis, and the vote was as follows: Yea, Dr. Brown, Mr. Davis, Mr. Fischer, Mr. Maremont, Mr. Sturgis, Mr. Wham, Mr. Lockard; nay, none.

PURCHASE ORDERS, CONTRACTS, AND ENCUMBRANCE AUTHORIZATIONS  
AWARDED DURING SEPTEMBER, 1961, AMOUNTING TO LESS THAN  
\$1,000.00

The Board received a report of purchase orders, contracts, and encumbrance authorizations awarded during September, 1961, amounting to less than \$1,000.00, in the total amount of \$113,190.72 for Carbondale Campus and \$28,523.62 for Edwardsville Campus. A copy of the report was placed on file with the Secretary of the Board.

PURCHASE ORDERS, CONTRACTS, AND ENCUMBRANCE AUTHORIZATIONS  
AWARDED DURING SEPTEMBER, 1961, AMOUNTING TO \$1,000.00 OR  
OVER

The Board received the following report:

PURCHASE ORDERS			
<i>Item</i>	<i>Department</i>	<i>Vendor</i>	<i>Amount</i>
Yellow ear corn	University Farms	Dillinger Feed Store Carbondale, Ill.	\$ 1,200.00
Professional services	External Audit	Peat, Marwick, Mitchell & Co. Chicago, Ill.	3,000.00
Printing calculators	Auxiliary and Service Enterprises	Brunner Office Supply Co. Carbondale, Ill.	1,444.50
Envelopes	General Stores Service	Tension Envelope Corp. St. Louis, Mo.	1,695.80
China	Woody Hall	Marshall Field and Co. Chicago, Ill.	2,178.00
Composition and plating for edited series	University Press	Kingsport Press, Inc. Kingsport, Tenn.	1,279.65
Rental, Tract 307	Rental Real Property	Newman L. Harris Carbondale, Ill.	1,080.00
Rental, Tract 139	Rental Real Property	Oscar B. Thompson Dexter, Mo.	1,080.00
Rental, Tract 20-a	Rental Real Property	Wallace H. Jones Carbondale, Ill.	1,500.00
Rental, Tract 19-a-1	Rental Real Property	Eunice Albright Carbondale, Ill.	1,320.00
Rental, Tract 63-b	Rental Real Property	Kenneth Parrish Carbondale, Ill.	1,140.00
Rental, Tract 330	Rental Real Property	Monroe J. Myers DeSoto, Ill.	1,200.00
Canned goods	Woody Hall	Bunn Capitol Company Springfield, Ill.	3,091.31
Canned goods	Thompson Point Halls	Bunn Capitol Company Springfield, Ill.	5,232.79
Composition and plating for edited series	University Press	Kingsport Press, Inc. Kingsport, Tenn.	1,373.66
Ready-mix concrete	General Stores	Triangle Const. Co. Carbondale, Ill.	2,400.00
Roofing shingles	General Stores	Bigler Lbr. Company Anna, Ill.	1,145.00
Furnace and condensing Unit	General Improvements Service	Marion N. O. Nelson Co. Marion, Ill.	1,075.00
Interior wall paint	General Stores Service	DuQuoin Iron & Supply Co., Inc. DuQuoin, Ill.	1,116.00
Electrical supplies	General Stores Service	American Pamcor, Inc. St. Louis, Mo.	1,495.09
Electric typewriters	Chief Accountant	I. B. M. Corporation Carbondale, Ill.	1,275.00
Rental on computing machines	University Data Processing and Computing Center	I. B. M. Corporation St. Louis, Mo.	32,025.60
Rental on computing machines	University Data Processing and Computing Center	I. B. M. Corporation St. Louis, Mo.	26,354.40
Laboratory chemicals	Chemistry	General Chemical Div. Allied Chem. Corp. St. Louis, Mo.	3,248.52
Data processing cards delivered as requested	University Data Processing and Computing Center	I. B. M. Corporation St. Louis, Mo.	2,979.00
Composition and plating for edited series	University Press	George McKibbin and Son New York, N. Y.	1,424.02
Payment on rent-to-own film contract	Audio-Visual Service	Coronet Films Chicago, Ill.	1,108.26
Rental of caps and gowns	University Center	Collegiate Cap and Gown Co. Champaign, Ill.	2,840.07
Rental, Tract 7-d-1	Rental Real Property	Gilbert W. Etherton Makanda, Ill.	2,700.00

<i>Item</i>	<i>Department</i>	<i>Vendor</i>	<i>Amount</i>
Composition and plating, scholarly titles	University Press	George McKibbin and Son New York, N. Y.	1,373.00
Milk shake machine	Thompson Point Halls	John M. Treble Co. Detroit, Mich.	1,795.00
Drapes, installed	General Improvements Service	Visualcraft, Inc. Springfield, Ill.	1,155.39
1961 Ford station bus, less trade-in	Physical Plant Operations	Lindner Ford Co. Centralia, Ill.	1,712.00
Shelled corn	University Farms	DeSoto Grain and Supply Co. DeSoto, Ill.	1,180.00
Shelled corn	University Farms	Dillinger Feed Store Carbondale, Ill.	1,160.00
Video tape and reels	Broadcasting	Minnesota Mining and Mfg. Co. St. Louis, Mo.	8,247.16
Video head assembly	Broadcasting	Ampex Video Products Co. Redwood City, Cal.	1,450.00
Soybean oil meal	University Farms	Toberman Hay and Grain Co. East St. Louis, Ill.	1,480.00
Oxygen, acetylene, calcium carbide and argon, delivered	Vocational-Technical Institute	Ashby Welding Supply Co. Marion, Ill.	1,200.90
Provision for gasoline on credit cards	Transportation Service	Phillips Petroleum Co. Kansas City, Mo.	4,000.00
Canned goods	University Center	Bunn Capitol Company Springfield, Ill.	3,245.14
Sugar	Thompson Point Halls	Spires Wholesale Grocery Carbondale, Ill.	1,188.00
Office furniture	Broadcasting	Kriloffice, Inc. Chicago, Ill.	1,434.25
Concrete vibra-cor silos	Permanent Improvements	Madison Silo Company El Paso, Ill.	5,530.00
Asphalt roll roofing	General Stores Service	Colp Lumber Co. Carbondale, Ill.	1,100.00
Tools	Student Center Const. Fund of 1958	Black and Company Decatur, Ill.	1,249.19
Purchase Tract 10, Little Grassy area	Land Acquisition, H. B. 1565, Reapp.	Clifford and Ruby M. Minton Carbondale, Ill.	1,599.00
Purchase Tract 115	Land Acquisition, H. B. 1565, Reapp.	Fred and Edith Baggett Carbondale, Ill.	9,999.00
Portable scale	Student Center Const. Fund of 1958	Toledo Scale Co. St. Louis, Mo.	1,084.00
Laying nests	Experimental Farms	Nashville Hatchery Nashville, Ill.	1,649.52
Laboratory supplies	Undergraduate Research Participation Program in Microbiology	Chicago Apparatus Co. Chicago, Ill.	1,363.40
USAF men's shoes	AF-ROTC Uniforms Basic	Heilborn Shoe Co. Worcester, Mass.	5,244.75
Tape recorder, remote control, cable	Title VII Instructional Materials	TelePrompter Corp. New York, N. Y.	2,994.00
Photographic supplies and equipment	Genetics NIH-2G-593	Turner Camera Shop Carbondale, Ill.	2,132.12
Rental, Tracts 25-1, 25-6, 25-6-a, 30-10	Experimental Farms	S. I. U. Foundation Carbondale, Ill.	2,200.21
Provision for machine rental	University Data Processing and Computing Center	I. B. M. Corporation St. Louis, Mo.	12,595.20
Laboratory equipment	Science and Technology Division	Shampaine Industries St. Louis, Mo.	1,275.00
Research oscilloscope	Science and Technology Division	Tekronix, Inc. Portland, Oregon	1,535.00
Continuous form feeder	Accounting	National Cash Register Co. East St. Louis, Mo.	1,805.25
Photographic services	Yearbook	Edward Paelty Studio Alton, Ill.	1,000.00
Drafting supplies for resale	University Stores	The Ruckert Co. St. Louis, Mo.	1,367.68

<i>Item</i>	<i>Department</i>	<i>Vendor</i>	<i>Amount</i>
Provision for bus service	General Instruction	Caseyville Bus Lines Caseyville, Ill.	9,331.20
Provision for rental of machines	Accounting	I. B. M. Corporation St. Louis, Mo.	1,363.20
Data processing supplies	University Data Processing and Computing Center	Standard Register Co. St. Louis, Mo.	2,424.20
Rental for period 10/1/61 to 6/30/62	Rental Real Property	S. I. U. Foundation Edwardsville, Ill.	3,386.67

## CONTRACTS

<i>Item</i>	<i>Department</i>	<i>Contractor</i>	<i>Amount</i>
Remodeling, Allyn Building	Permanent Improvements	R. B. Stephens Const. Co. Carbondale, Ill.	\$ 4,280.00
Professional services	Auxiliary and Service Enterprises	Flambert and Flambert San Francisco, Calif.	1,225.00
Screening coal, delivered as requested	Power Plant and Utilities	Forsyth Coal Co. Clayton, Mo.	45,800.00
Screening coal delivered as requested	Power Plant and Utilities	Peabody Coal Co. St. Louis, Mo.	46,500.00
Stoker coal, delivered as requested	Power Plant and Utilities	Peabody Coal Co. St. Louis, Mo.	15,750.00
Stoker coal, delivered as requested	Power Plant and Utilities	Bell and Zoller Coal Co. Chicago, Ill.	4,620.00
Credit: equipment changes	Complete Home Economics Building, Etc., H. B. 1565, Reapp.	J. L. Simmons Co. Decatur, Ill.	(1,337.00)
Extra: installation of laboratory equipment	Complete Home Economics Building, Etc., H. B. 1565, Reapp.	Industrial Contractors, Inc. Evansville, Ind.	2,500.00
Extra: additional engineering services	Dormitory and Apartment Const. Fund of 1960	Consoer, Townsend & Associates Chicago, Ill.	1,500.00
Extra: architectural and engineering services	Enlargement and Rehabilitation	C. Clarence Wilson Mt. Vernon, Ill.	2,000.00
Extra: under-floor drains	Dormitory and Apartment Const. Fund of 1960	Lindsey and Sullivan Metropolis, Ill.	1,744.98
Extra: change in fire alarm system	Dormitory and Apartment Const. Fund of 1960	Carbondale Electric Co. Carbondale, Ill.	2,423.00
Extra: architectural and engineering services	Dormitory and Apartment Const. Fund of 1960	Thomas A. Graman Metropolis, Ill.	4,081.20
Credit; change in caulking window walls	Dormitory and Apartment Const. Fund of 1960	Midland Const. Co. Harrisburg, Ill.	(2,000.00)
Architectural and engineering services	Partial Completion of Library Building	Burnham and Hammond, Inc. Chicago, Ill.	131,428.00
Architectural and engineering services	Student Union Building	Burnham and Hammond, Inc. Chicago, Ill.	19,669.00

## ENCUMBRANCE AUTHORIZATIONS

<i>Item</i>	<i>Department</i>	<i>Amount</i>
Periodical subscriptions 1/1/62 to 12/31/62	General Library	\$27,000.00

On motion of Dr. Martin Van Brown, seconded by Arnold H. Maremont, the Board approved all purchase orders, contracts, and encumbrance authorizations awarded during September for Carbondale and Edwardsville campuses, as presented. The vote was as follows: Yea, Dr. Brown, Mr. Davis, Mr. Fischer, Mr. Maremont, Mr. Sturgis, Mr. Wham, Mr. Lockard; nay, none.

## CHANGES IN FACULTY-ADMINISTRATIVE PAYROLL

The following additions and changes were presented and approval requested:

*Death*

The death of Mr. W. G. Cisne, Professor Emeritus and former Director of the Placement Service, was reported. Mr. Cisne was born February 13, 1875, and died August 4, 1961. He received the Bachelor of Philosophy degree from the University of Wisconsin and the Master of Arts degree from the University of Chicago. He served in the public schools of Fairfield, Illinois, and as County Superintendent of Schools of Wayne County prior to appointment at Southern Illinois University in 1916. Professor Cisne played an important role in the training and placement of teachers in the days when Southern was basically a teacher training institution.

*Continuing Appointments*

- BAGGOTT, JOYCE W., Instructor in the Vocational-Technical Institute, effective October 16, 1961, on a fiscal year basis, at \$485.00 a month.
- BIRDMAN, JEROME M., Instructor in the Fine Arts Division, effective September 20, 1961, on an academic year basis, at \$670.00 a month.
- CHASE, RALPH S., Supervisor in the Personnel Office, effective October 23, 1961, on a fiscal year basis, at \$575.00 a month.
- DEASON, RALPH V., Assistant Supervisor in the University Center, effective June 26, 1961, on a fiscal year basis, at \$510.00 a month.
- EADS, DOROTHY K., Assistant Professor in the General Library, effective October 16, 1961, on a fiscal year basis, at \$500.00 a month.
- FRAILEY, LOUISE, Lecturer in the Vocational-Technical Institute, effective September 20, 1961, on a fiscal year basis, at \$480.00 a month.
- HARRISON, EELIN S., Instructor in Theater, effective September 20, 1961, on an academic year basis, at \$720.00 a month.
- HUNTER, JAMES A., Assistant Supervisor in the University Center, effective July 6, 1961, on a fiscal year basis, at \$510.00 a month.
- KNIGHT, ROBERT J., JR., Adjunct Professor in Plant Industry, effective August 1, 1961, with salary paid by the Agriculture Research Service of the United States Department of Agriculture.
- PAULK, MARILYN W., Lecturer in the Vocational-Technical Institute, effective January 2, 1962, on an academic year basis, at \$540.00 a month.
- ROBERDS, ELMO M., Assistant Professor of Government, effective September 20, 1961, on an academic year basis, at \$840.00 a month.
- SAFRIET, ROBERT L., Supervisor in the University Center, effective August 1, 1961, on a fiscal year basis, at \$600.00 a month.
- SCOTT, JIMMY P., Lecturer in Broadcasting, effective September 16, 1961, on a fiscal year basis, at \$600.00 a month.
- SEXSON, JAMES E., Instructor in the General Library, effective October 1, 1961, on a fiscal year basis, at \$620.00 a month.
- STRUIF, L. JAMES, Instructor in the Social Sciences Division, in addition to duties as Assistant Legal Counsel, Edwardsville Campus.
- SURMAN, WILLIAM J., Auditor and Division Chief, effective October 1, 1961, on a fiscal year basis, at \$695.00 a month.
- WHEELER, GUANAVIERE M., Instructor in the Education Division and Coordinator of Student Activities, effective October 1, 1961, on a fiscal year basis, at \$550.00 a month.



WINEMILLER, IRVIN, Assistant Supervisor in the University Center, effective September 17, 1961, on a fiscal year basis, at \$510.00 a month.

### *Term Appointments*

- ASELTINE, HERSCHEL, Lecturer in Sociology, September 20, 1961, to June 14, 1962, on an academic year basis, at \$670.00 a month.
- BENDER, ELEANOR, three-fourths time Lecturer in Recreation and Outdoor Education, September 20, 1961, to June 14, 1962, on an academic year basis, at \$450.00 a month.
- BETANCOURT, FRANCISCO, Lecturer in English, September 20, 1961, to June 14, 1962, on an academic year basis, at \$600.00 a month.
- BREWER, ROBERT E., Assistant Supervisor in the Telephone Exchange, October 1, 1961, to July 1, 1962, on a fiscal year basis, at \$400.00 a month.
- BROADBOOKS, JANE, Lecturer in the Science and Technology Division, September 20, 1961, to June 14, 1962, on an academic year basis, at \$600.00 a month.
- CASSEL, DR. WILLIAM J., JR., one-fourth time Lecturer in Health Education, September 20, 1961, to June 14, 1962, on an academic year basis, at \$240.00 a month.
- CASSIDY, LURETA V., Lecturer in the Vocational-Technical Institute, September 20, 1961, to June 14, 1962, on an academic year basis, at \$450.00 a month.
- CHRISTENSEN, CLARENCE A., Lecturer in the Vocational-Technical Institute, September 20, 1961, to June 14, 1962, on an academic year basis, at \$450.00 a month from restricted funds.
- CHRISTENSEN, DAVID E., Lecturer in Geography, September 20, 1961, to June 14, 1962, on an academic year basis, at \$860.00 a month.
- COWING, THOMAS G., one-half time Assistant Supervisor at the University Center, September 16, 1961, to June 14, 1962, on a fiscal year basis, at \$180.00 a month.
- CRONIN, DANIEL D., Lecturer in the Science and Technology Division, September 20, 1961, to June 14, 1962, on an academic year basis, at \$750.00 a month.
- DATEL, LEONA E., one-half time Assistant Supervisor in Group Housing, September 1, 1961, to July 1, 1962, on a fiscal year basis, at \$150.00 a month plus maintenance.
- DILL, JOSEPH, one-fourth time Assistant Supervisor in the University Center—Educational Operations, October 2, 1961, to December 23, 1961, on a fiscal year basis, at \$90.00 a month.
- DUVALL, EVELYN M., Lecturer and Visiting Professor of Home and Family, January 2, 1962, to March 18, 1962, on an academic year basis, at \$1,400.00 a month.
- EARLEY, ELLEN M., one-half time Lecturer in the Edwardsville Campus Library, September 15, 1961, to September 15, 1962, on a fiscal year basis, at \$275.00 a month.
- FOLEY, ALICE A., two-thirds time Lecturer in English, September 20, 1961, to December 17, 1961, on an academic year basis, at \$334.00 a month.
- GALLATIN, BEVERLY, one-half time Assistant Instructor in Physical Education for Women, September 20, 1961, to June 14, 1962, on an academic year basis, at \$180.00 a month.
- HORNED, MARIANNE L., one-half time Assistant Supervisor in Thompson Point Halls, September 1, 1961, to July 1, 1962, on a fiscal year basis, at \$210.00 a month.
- JOHNSON, ALEX J., Research Assistant in the Physical Education Laboratory, September 15, 1961, to January 1, 1962, on a fiscal year basis, at \$600.00 a month.
- JONES, PAUL F., Lecturer in the Vocational-Technical Institute, September 25, 1961, to June 14, 1962, on an academic year basis, at \$620.00 a month.

- KNOWLTON, DOLORES M., one-half time Assistant Instructor in Physical Education for Women, September 20, 1961, to June 14, 1962, on an academic year basis, at \$180.00 a month.
- KUNCL, WAYNE T., one-half time Assistant Supervisor in Dowdell Halls, September 11, 1961, to July 1, 1962, on a fiscal year basis, at \$150.00 a month.
- KURTH, CAROL A., Lecturer in the Humanities Division, September 20, 1961, to June 14, 1962, on an academic year basis, at \$600.00 a month.
- LANDECKER, EVA, one-third time Lecturer in English, September 20, 1961, to December 17, 1961, on an academic year basis, at \$165.00 a month.
- LEMASTERS, DONALD, one-fourth time Lecturer in Music, September 20, 1961, to December 18, 1961, on an academic year basis, at \$125.00 a month.
- LUTZ, RICHARD, Lecturer in Management, September 20, 1961, to June 14, 1962, on an academic year basis, at \$570.00 a month.
- MCCAULEY, DONALD R., Lecturer in the Business Division, September 20, 1961, to June 14, 1962, on an academic year basis, at \$660.00 a month.
- MCCLERREN, BERYL, Lecturer in Speech, September 20, 1961, to June 14, 1962, on an academic year basis, at \$450.00 a month.
- MAYER, JOSEPH, Lecturer and Visiting Professor in the Science and Technology Division, September 20, 1961, to June 14, 1962, on an academic year basis, at \$1,200.00 a month.
- MEREDITH, VIRGINIA, Lecturer in English, September 20, 1961, to June 14, 1962, on an academic year basis, at \$580.00 a month.
- MOAKE, JOHN T., one-fourth time Lecturer in Recreation and Outdoor Education, September 20, 1961, to June 14, 1962, on an academic year basis, at \$200.00 a month.
- MOORE, NORMAN E., one-third time Lecturer in Secondary Education, September 20, 1961, to June 14, 1962, on an academic year basis, at \$200.00 a month.
- MORRIS, EARL W., Lecturer in the Registrar's Office and Secondary Education, October 16, 1961, to June 14, 1962, on an academic year basis, at \$600.00 a month.
- NIDDRIE, DAVID L., Visiting Professor of Geography, September 20, 1961, to June 14, 1962, on an exchange basis with salary paid by the University of Manchester, England.
- PEARSON, JAMES H., Lecturer and Visiting Professor in the School of Home Economics, January 2, 1962, to March 18, 1962, on an academic year basis, at \$1,000.00 a month.
- PEDERSEN, MAUREEN C., one-half time Assistant Supervisor in the Southern Acres Residence Halls, September 1, 1961, to July 1962, on a fiscal year basis, at \$150.00 a month plus housing.
- ROSS, RUTH J., one-half time Assistant Supervisor in Group Housing, October 9, 1961, to July 1, 1962, on a fiscal year basis, at \$150.00 a month plus maintenance.
- RUSSELL, ROBERT G., one-half time Lecturer in History, September 20, 1961, to June 14, 1962, on an academic year basis, at \$277.80 a month.
- SCHWARTZ, THOMAS D., one-fifth time Lecturer in Government, September 20, 1961, to December 17, 1961, on an academic year basis, at \$120.00 a month.
- SHECHMEISTER, LEON, Lecturer in Foreign Languages, September 20, 1961, to June 14, 1962, on an academic year basis, at \$625.00 a month.
- SMITH, WILLIAM D., Lecturer in Speech and Resident Counselor in Student Housing, September 20, 1961, to June 14, 1962, on an academic year basis, at \$520.00 a month.
- SNIDER, LEE D., Lecturer in the Humanities Division, September 20, 1961, to June 14, 1962, on an academic year basis, at \$600.00 a month.

- TUCKER, GLADYS B., one-half time Lecturer in Food and Nutrition, September 20, 1961, to June 15, 1962, on an academic year basis, at \$330.00 a month.
- TUNE, ROBERT C., one-fourth time Assistant Supervisor in University Center—Educational Operations, September 25, 1961, to July 1, 1962, on a fiscal year basis, at \$90.00 a month.
- VINEYARD, MARY K., one-half time Lecturer in Elementary Education, September 20, 1961, to June 14, 1962, on an academic year basis, at \$300.00 a month.
- WATSON, CAROLYN V., one-half time Assistant Instructor in Physical Education for Women, September 20, 1961, to June 14, 1962, on an academic year basis, at \$180.00 a month.
- WHITE, JAMES E., Lecturer in the Vocational-Technical Institute, October 9, 1961, to June 14, 1962, on an academic year basis, at \$520.00 a month from restricted funds.
- WILHELM, BLANCHE, Lecturer in English, September 20, 1961, to June 14, 1962, on an academic year basis, at \$665.00 a month.
- WINKLER, CLYDE V., one-fourth time Lecturer in Administration and Supervision, September 20, 1961, to December 17, 1961, on an academic year basis, at \$175.00 a month.
- WINSLOW, CHARLES H., Assistant Instructor in Government, September 20, 1961, to June 15, 1962, on an academic year basis, at \$420.00 a month.
- YOUNG, NANCY A., Lecturer in Foreign Languages, September 20, 1961, to June 14, 1962, on an academic year basis, at \$625.00 a month.

### *Reappointments*

- APPLEY, DEE G., one-half time Lecturer in Psychology, September 20, 1961, to June 14, 1962, on an academic year basis, at \$425.00 a month.
- BAVEL, ZAMIR, Lecturer in the Computing Center, September 1 to September 16, 1961, at \$320.00 a month; Lecturer in Mathematics, September 20, 1961, to June 14, 1962, on an academic year basis, at \$685.00 a month.
- BERDAHL, EVELYN, Lecturer in English, September 20, 1961, to June 14, 1962, on an academic year basis, at \$625.00 a month.
- BEVERIDGE, MARION, two-thirds time Lecturer in Art, September 20, 1961, to December 17, 1961, on an academic year basis, at \$500.00 a month.
- BRIGHAM, PAULINE, three-fourths time Assistant Instructor in Mathematics, September 20, 1961, to June 14, 1962, on an academic year basis, at \$270.00 a month.
- BUBNAS, PHYLLIS, Lecturer in Home Economics Education, September 20, 1961, to June 14, 1962, on an academic year basis, at \$615.00 a month.
- BUBOLTZ, WELMA, one-half time Lecturer in Mathematics, September 20, 1961, to June 14, 1962, on an academic year basis, at \$280.00 a month.
- BURNETT, MARY S., one-fourth time Lecturer in Mathematics, September 20, 1961, to June 14, 1962, on an academic year basis, at \$135.00 a month.
- BURR, MARY JO, Research Assistant in Physiology, July 1 to October 1, 1961, at \$500.00 a month; Research Assistant in Physiology, October 1, 1961, to July 1, 1962, on a fiscal year basis, at \$550.00 a month from restricted funds.
- CHRISTY, CHARLES Q., two-thirds time Lecturer in the Vocational-Technical Institute, September 20, 1961, to December 17, 1961, on an academic year basis, at \$400.00 a month.
- COLEMAN, HAZEL, one-half time Lecturer in Mathematics, September 20, 1961, to June 14, 1962, on an academic year basis, at \$280.00 a month.
- DANDENEAU, ELIZABETH A., one-half time Assistant Supervisor in Student Affairs, September 15, 1961, to December 23, 1961, on a fiscal year basis, at \$210.00 a month.

- FRIER, DAVID A., Lecturer in Government, September 20, 1961, to June 14, 1962, on an academic year basis, at \$635.00 a month.
- GRAHAM, VINCENT R., Assistant Supervisor in Auxiliary and Service Enterprises, October 11, 1961, to July 1, 1962, on a fiscal year basis, at \$350.00 a month.
- HART, GERRY, Assistant Instructor in Recreation and Outdoor Education, August 13 to August 28, 1961, at total salary of \$150.00 paid from restricted funds.
- HINDMAN, BILL L., Assistant Instructor in Recreation and Outdoor Education, August 13 to August 28, 1961, at total salary of \$150.00 paid from restricted funds.
- HONEY, VICTOR H., Lecturer in Adult Education, September 1, 1961, to January 1, 1962, on a fiscal year basis, at \$500.00 a month.
- HOPPESCH, LADORIS H., Assistant Instructor in Botany, September 21, 1961, to June 14, 1962, on an academic year basis, at \$400.00 a month.
- JEAN, LORENA D., one-half time Lecturer in Area Services, September 1, 1961, to July 1, 1962, on a fiscal year basis, at \$345.00 a month.
- KOOMJOHN, CHARLOTTE, Lecturer in English, September 20, 1961, to June 14, 1962, on an academic year basis, at \$575.00 a month.
- LOUCKS, MARIE, Lecturer in English, September 20, 1961, to June 14, 1962, on an academic year basis, at \$570.00 a month.
- LUTES, CARL, Lecturer in English, September 20, 1961, to June 14, 1962, on an academic year basis, at \$625.00 a month.
- MCDANIEL, CLARIBEL, one-half time Lecturer in Art, September 20, 1961, to December 17, 1961, on an academic year basis, at \$300.00 a month.
- MCLEOD, CHARLOTTE, Lecturer in English, September 20, 1961, to June 14, 1962, on an academic year basis, at \$560.00 a month.
- MCVEY, GLADYS O., Lecturer in the Vocational-Technical Institute, September 20, 1961, to June 14, 1962, on an academic year basis, at \$450.00 a month.
- MARTINSEK, CATHERINE W., one-third time Lecturer in Economics, September 20, 1961, to June 14, 1962, on an academic year basis, at \$215.00 a month.
- MUNCH, HELENE, Research Assistant in Microbiology, January 1, 1961, to December 1, 1961, at \$316.66 a month and \$316.74 for December, 1961, from restricted funds.
- MYERS, ALONZO F., Lecturer and Visiting Professor of Higher Education, March 26, 1962, to June 14, 1962, on an academic year basis, at \$1,500.00 a month.
- RAMP, DOROTHY J., one-half time Assistant Supervisor in University Center—Educational Operations, September 15, 1961, to July 1, 1962, on a fiscal year basis, at \$240.00 a month.
- ROGERS, MARTHA A., Lecturer in the Social Sciences Division and Research Associate in Public Administration and Metropolitan Affairs, September 25, 1961, to June 25, 1962, at \$585.00 a month.
- ST. JOHN, RALPH C., Research Assistant in Microbiology, October 1, 1961, to June 14, 1962, on a fiscal year basis, at \$450.00 a month from restricted funds.
- SCHWARTZ, MABEL M., Lecturer in English, September 20, 1961, to June 14, 1962, on an academic year basis, at \$480.00 a month.
- SCHWEINFURTH, CARL L., Lecturer in History and Resident Counselor in Student Housing, September 20, 1961, to June 14, 1962, on an academic year basis, at \$555.00 a month plus maintenance.
- SHAY, HAROLD J., Lecturer in Recreation and Outdoor Education, August 13 to August 28, 1961, at total salary of \$200.00 from restricted funds.
- STEGEMAN, BEATRICE, one-third time Lecturer in English, October 18 to December 17, 1961, at \$180.00 a month.
- SWAN, IVAN B., one-fourth time Lecturer in Mathematics, September 20, 1961, to June 14, 1962, on an academic year basis, at \$150.00 a month.

- TYLER, BONNIE, one-half time Lecturer in Psychology, September 20, 1961, to June 14, 1962, on an academic year basis, at \$405.00 a month.
- WAGMAN, ALTHEA I., one-third time Lecturer in Psychology, September 20, 1961, to June 14, 1962, on an academic year basis, at \$210.00 a month.
- WELFING, JOSEPH J., one-fourth time Lecturer in Mathematics, September 20, 1961, to December 17, 1961, on an academic year basis, at \$140.00 a month.
- WHITESIDE, BENJAMIN, Assistant Instructor in Recreation and Outdoor Education, August 13 to August 28, 1961, at total salary of \$120.00 paid from restricted funds.
- WINKLER, MALCOLM, Assistant Instructor in Recreation and Outdoor Education, August 13 to August 28, 1961, at total salary of \$120.00 paid from restricted funds.

### *Changes in Assignment, Salary, and Terms of Appointment*

- ARMISTEAD, FRED J., Adjunct Professor serving in Viet Nam, to receive monthly salary of \$900.00, effective October 1, 1961, superseding salary as previously reported, plus other payments directly reimbursable under provisions of International Cooperation Administration contract.
- BAKER, WILLIAM P., Lecturer in Music, September 11 to September 17, 1961, at \$600.00 a month.
- BARTLETT, MABEL L., Associate Professor serving in Viet Nam, to receive monthly salary of \$970.00, effective October 1, 1961, superseding salary previously reported, plus other payments directly reimbursable under provisions of International Cooperation Administration contract.
- BISHOP, BERT O., one-half time Lecturer, July 1, 1961, to September 16, 1961, at \$225.00 a month, superseding appointment as previously reported.
- BLACK, AMOS, professor of Mathematics, to serve also as Acting Assistant Dean of the College of Liberal Arts and Sciences.
- CONNELL, WILLIAM V., to serve as Division Chief and Purchasing Agent, Edwardsville Campus, superseding appointment as previously reported.
- FRANK, JOHN F., to serve at salary of \$800.00, September 20, 1961, to June 14, 1962, superseding salary previously reported.
- GERLER, WILLIAM, Assistant Professor in Counseling and Testing and Psychology, to serve at monthly salary of \$835.00, superseding salary previously reported.
- GRISWOLD, JOHN E., Instructor serving in Viet Nam, to receive monthly salary of \$780.00, effective October 1, 1961, superseding salary previously reported, plus other payments directly reimbursable under provisions of International Cooperation Administration contract.
- HUMBLE, M. KEITH, Director of the Vocational-Technical Institute serving in Viet Nam, to receive, in addition to salary, other payments reimbursable under provisions of International Cooperation Administration contract.
- LERCH, HAROLD H., Assistant Professor serving in Viet Nam, to receive salary of \$840.00 a month, effective October 1, 1961, superseding salary previously reported, plus other payments directly reimbursable under provisions of International Cooperation Administration contract.
- MALONE, WILLIS E., Professor serving in Viet Nam, to receive salary of \$1,300.00 a month, effective October 1, 1961, superseding salary previously reported, plus other payments reimbursable under provision of International Cooperation Administration contract.
- MOE, CHRISTIAN H., Associate Professor of Theater, to serve also as Assistant Dean of the School of Communications.

- PURCELL, THOMAS D., Assistant Manager in the University Data Processing and Computing Center, to receive salary of \$600.00 a month, effective October 1, 1961, superseding salary previously reported.
- REED, ALEX, Professor serving in Viet Nam, to receive, in addition to salary, other payments reimbursable under provisions of International Cooperation Administration contract.
- SHANK, MARJORIE, Associate Professor of Geography, to serve also as Acting Chief Academic Adviser of the College of Liberal Arts and Sciences for the remainder of the academic year.
- SHEA, W. WINSLOW, to serve as Lecturer in the Humanities Division, September 20, 1961, to December 17, 1961, superseding appointment previously reported.
- SIROIS, LOUIS M., to serve as Graduate Assistant in Speech on a three-fourths time basis, effective September 20, 1961, superseding appointment previously reported.
- SMITH, ROBERT E., Manager in University Data Processing and Computing Center, to receive monthly salary of \$575.00, effective October 1, 1961, superseding salary previously reported.
- TOLLEFSON, DEAN E., to serve as Lecturer with salary paid from restricted funds, superseding appointment previously reported.
- TRAYLOR, GEORGE L., Instructor serving in Viet Nam, to receive monthly salary of \$780.00, effective October 1, 1961, superseding salary previously reported, plus other payments reimbursable under provisions of International Cooperation Administration contract.
- VOIGT, JOHN W., Professor of Botany, to serve as Assistant Dean of the College of Liberal Arts and Sciences, superseding appointment previously reported.
- WAGNER, WILLIS H., Lecturer and Visiting Professor serving in Viet Nam, to receive monthly salary of \$780.00, effective October 1, 1961, superseding salary previously reported.
- WILLEY, LUCIAN D., Assistant Professor serving in Viet Nam, to receive monthly salary of \$815.00, effective October 1, 1961, superseding salary previously reported, plus other payments reimbursable under provisions of International Cooperation Administration contract.

### *Substitute Teachers*

- ISELL, NEVA M., to serve as needed at rate of \$18.00 a day, assigned to University School.
- MCCLARY, TOCCOA W., to serve as needed at rate of \$18.00 a day, assigned to University School.
- MITCHELL, WANDA G., to serve as needed at rate of \$18.00 a day, assigned to University School.

### *Sabbatical Leaves*

- GRINNELL, JOHN E., Vice-President for Operations for Carbondale Campus, effective January 1, 1962, to March 1, 1962, at full pay.
- ROSENTHAL, FRANK F., Associate Professor and Head of the Social Sciences Division, effective January 1, 1962, to May 16, 1962, at full pay.
- STAMBERG, FRANK F., Assistant Professor of Management, effective January 2, 1962, to May 17, 1962, at full pay.

### *Cancellation of Sabbatical Leave*

- FISHER, HARVEY I., Professor of Zoology, effective Fall Term, 1961-1962.
- LAMPMAN, DOUGLAS L., Instructor at the Vocational-Technical Institute, effective for the academic year 1961-1962.

*Leaves of Absence without Pay*

- HERR, WILLIAM M., Associate Professor of Agricultural Industries, effective March 15, 1962, to March 15, 1963.
- ROSENTHAL, HERBERT H., Associate Professor and Head of the Social Sciences Division, effective May 16, 1962, to September 4, 1962.
- SCOTT, BERTHA M., Assistant Supervisor in Group Housing, effective November 18 to December 1, 1961.
- STURLEY, ERIC A., Professor in the Science and Technology Division, effective July 1, 1962, to July 1, 1963.
- TEER, LILA B., Community Consultant, effective October 19, 1961, to July 1, 1962, superseding dates of leave as previously reported.

*Cancellation of Leave of Absence without Pay*

- RICE, WILLIAM W., Supervisor in the Vocational-Technical Institute, effective July 1, 1961.

*Cancellation of Appointment*

- SQUIER, DONALD P., Associate Professor in the Science and Technology Division, effective September 20, 1961.

*Resignations*

- BORGS MILLER, KATHRYN A., Lecturer in the Vocational-Technical Institute, effective October 16, 1961.
- COCHRAN, BARBARA A., Lecturer in the Vocational-Technical Institute, effective September 1, 1961.
- MEGEE, MARY, Assistant Professor of Social Studies, effective June 15, 1961.
- NIGRO, FELIX, Professor of Government, effective June 15, 1961.
- OWEN, WILLIAM B., Assistant Supervisor of Campus Lake, effective September 15, 1961.
- SOMMERS, LESTER W., Supervisor in Auxiliary and Service Enterprises, effective September 25, 1961.
- YORK, ISOLDE, Lecturer in the Vocational-Technical Institute, effective August 12, 1961.

On motion of Kenneth L. Davis, seconded by Harold R. Fischer, the Board approved all additions to and changes in the faculty-administrative payroll, as presented. The vote was as follows: Yea, Dr. Brown, Mr. Davis, Mr. Fischer, Mr. Maremont, Mr. Sturgis, Mr. Wham, Mr. Lockard; nay, none.

The Board unanimously adopted the following memorial resolution honoring Professor Emeritus W. G. Cisne, deceased:

WHEREAS, Professor Emeritus Willis G. Cisne devoted ten years of his life to teaching and administration in the public schools of Southern Illinois; and

WHEREAS, He served on the faculty of Southern Illinois University for over thirty years with unflinching loyalty, as Principal of the University Junior High School, Principal of Brush Training School, Superintendent of Allyn Training School, and Director of Placements and Student Employment; and

WHEREAS, He played an important role in the development of the teacher training and student employment programs of Southern Illinois University, enriching and influencing the lives of his students, his associates, and his many friends by his own exemplary Christian life; now, therefore, be it

*Resolved*, That the Board of Trustees of Southern Illinois University, assembled in regular meeting, express sincere appreciation for Professor Cisne's service, regret and a deep sense of loss at his passing, sympathy and understanding to his family and friends. Be it further

*Resolved*, That this resolution be made a part of the permanent records of this Board, and that copies be forwarded to the members of Professor Cisne's family, to the University administration, and to the College of Education of Southern Illinois University.

#### FACULTY-ADMINISTRATIVE PAYROLL—SUMMER, 1961

A report of the faculty-administrative payrolls for the summer months of 1961 was submitted, and a copy was placed on file with the Secretary of the Board. On motion of Arnold H. Maremont, seconded by Lindell W. Sturgis, the Board approved and ratified the summer payrolls as presented. The vote was as follows: Yea, Dr. Brown, Mr. Davis, Mr. Fischer, Mr. Maremont, Mr. Sturgis, Mr. Wham, Mr. Lockard; nay, none.

#### REPORT OF JUNE AND AUGUST, 1961, GRADUATES

Following are summaries showing the number of degrees and certificates awarded at commencement exercises held June 14 and 15, 1961, and August 11, 1961. Copies of the official corrected commencement programs, showing the names of students to whom degrees and certificates were awarded, have been placed on file with the Secretary of the Board, certified by the Registrars for Carbondale Campus and Edwardsville Campus.

TABLE 1. SUMMARY OF DEGREES AND CERTIFICATES, JUNE 14 AND 15, 1961

<i>Unit</i>	<i>Doctor's Degrees</i>	<i>Master's Degrees</i>	<i>Bachelor's Degrees</i>	<i>Associate Degrees</i>	<i>Certifi- cates</i>
CARBONDALE CAMPUS					
Graduate School					
Doctor of Philosophy	2				
Master of Arts		31			
Master of Fine Arts		6			
Master of Science		22			
Master of Science in Education		90			
College of Education					
Bachelor of Music Education			7		
Bachelor of Science in Education			263		
College of Liberal Arts and Sciences					
Bachelor of Arts			164		



School of Agriculture					
Bachelor of Science in Agriculture			50		
School of Applied Science					
Bachelor of Science			41		
School of Business					
Bachelor of Science			94		
School of Communications					
Bachelor of Science			30		
School of Fine Arts					
Bachelor of Arts			19		
Bachelor of Music			1		
School of Home Economics					
Bachelor of Science			17		
Department of Nursing					
Bachelor of Science			10		
Small Business Institute					
Bachelor of Science			4		
Division of Technical and Adult Education					
Associate in Business				29	
Associate in Technology				80	
Certificate in Bookkeeping-Clerical					2
Certificate in Calculating Machines					3
Certificate in Practical Nursing					8
Certificate in Stenographic					1
Certificate in Welding					4
EDWARDSVILLE CAMPUS					
Associate in Business				2	
Bachelor of Arts			36		
Bachelor of Music			1		
Bachelor of Science			51		
Bachelor of Science in Education			52		
Totals	2	149	840	111	18

TABLE 2. SUMMARY OF DEGREES AND CERTIFICATES, AUGUST 11, 1961

<i>Unit</i>	<i>Doctor's Degrees</i>	<i>Master's Degrees</i>	<i>Bachelor's Degrees</i>	<i>Associate Degrees</i>	<i>Certifi- cates</i>
CARBONDALE CAMPUS					
Graduate School					
Doctor of Philosophy	5				
Certificate of Specialist					1
Master of Arts		48			
Master of Fine Arts		2			

Master of Music	4			
Master of Music Education	1			
Master of Science	31			
Master of Science in Education	124			
College of Education				
Bachelor of Music Education		2		
Bachelor of Science in Education		122		
College of Liberal Arts and Sciences				
Bachelor of Arts		62		
School of Agriculture				
Bachelor of Science in Agriculture		12		
School of Business				
Bachelor of Science		30		
School of Communications				
Bachelor of Science		12		
School of Fine Arts				
Bachelor of Arts		6		
Bachelor of Music		1		
School of Home Economics				
Bachelor of Science		2		
School of Technology				
Bachelor of Science		8		
Department of Nursing				
Bachelor of Science		1		
Division of Technical and Adult Education				
Associate in Business			3	
Associate in Technology			5	
Certificate in Bookkeeping-Clerical				2
Certificate in Calculating Machines				1
Certificate in Cosmetology				48
Certificate in Welding				3

EDWARDSVILLE CAMPUS

Associate in Business				1	
Bachelor of Arts		8			
Bachelor of Music		1			
Bachelor of Science		13			
Bachelor of Science in Education		33			
Totals	<u>5</u>	<u>210</u>	<u>313</u>	<u>9</u>	<u>55</u>

## APPLICATION FOR LOAN FOR STUDENT HOUSING

At the meeting held September 17, 1960, the Board of Trustees authorized application to the Housing and Home Finance Agency for a loan not to exceed \$5,250,000, for the purpose of constructing housing facilities for 1,800 single students.

It is recommended that the Board adopt the following resolution, which would authorize the administration to make further application to the Housing and Home Finance Agency of the Federal Government for a loan of \$4,000,000 to finance approximately one-half of the estimated cost of construction of housing units for 1,600 single students:

WHEREAS From time to time the Board of Trustees of Southern Illinois University has authorized and directed the administration of the University to plan and establish an over-all housing program for Southern Illinois University; and

WHEREAS, Preliminary planning and programming for various types of housing have been accomplished; and

WHEREAS, After investigation and study it is deemed advisable to plan, program and construct additional units on the Dowdell Tract to house 1,600 students at a construction cost of approximately eight million dollars, to be known as University Park, Unit "B"; now, therefore, be it

*Resolved*, By the Board of Trustees of Southern Illinois University that the administration of the University be and is hereby authorized to make application to the Housing and Home Finance Agency of the Federal Government for a loan of four million dollars to finance one-half the estimated cost of construction of the aforesaid housing units, and that the Director of Business Affairs be and is hereby authorized to make such application in the name of the Board of Trustees and to sign all papers and do all things necessary to perfect said application.

On motion of Dr. Martin Van Brown, seconded by Harold R. Fischer, the Board adopted the resolution as presented. The vote was as follows: Yea, Dr. Brown, Mr. Davis, Mr. Fischer, Mr. Maremont, Mr. Sturgis, Mr. Wham, Mr. Lockard; nay, none.

Various members of the Board expressed concern for the extent of the University's responsibility in case of a serious fire in off-campus student housing units. The possibility of inspections by the State Fire Marshal or by local fire departments was considered, but no action was taken.

## AWARDS OF CONTRACTS FOR PHYSICAL EDUCATION AND MILITARY TRAINING BUILDING

Proposals for the construction of the Physical Education and Military Training Building were received on October 17, 1961. Following is a summary showing estimates of the cost of building and site work, together with the University Architect's recommendations for the award of contracts. The

University Administration has endorsed the recommendations made by the University Architect.

	Building		Site		Total	
	Estimate	Bids	Estimate	Bids	Estimate	Bids
General	\$1,822,000	\$2,146,000	\$481,600	\$496,800	\$2,303,600	\$2,642,800
Plumbing	153,130	156,310	162,300	164,690	315,430	321,000
Heating and Piping	495,801	365,840	83,000	71,105	578,801	436,945
Ventilating	403,633	373,640	—	—	403,633	373,640
Temperature Control	61,566	51,498	—	—	61,566	51,498
Electrical	261,425	263,096	92,000	110,134	353,425	373,230
	<u>\$3,197,555</u>	<u>\$3,356,384</u>	<u>\$818,900</u>	<u>\$842,729</u>	<u>\$4,016,455</u>	<u>\$4,199,113</u>

*Recommended Contract Awards*

General (Building), Proposal GB-1—M. H. Wolfe and Company, Granite City, Illinois . . . . .	\$2,146,000
General (Site), Proposal GS-2—Continental Constructors, Inc., St. Louis, Missouri . . . . .	496,800
Plumbing (Building and Site), Proposal PC-3—George W. Walker Plumbing & Heating, Inc., Decatur, Illinois . . . . .	321,000
Heating and Piping (Building and Site), Proposal HC-3—Tibbetts Plumbing & Heating Co., Anderson, Indiana . . . . .	436,945
Ventilating (Building), Proposal VB-1—Tibbetts Plumbing & Heating Co., Anderson, Indiana . . . . .	373,640
Temperature Control (Building), Proposal TCB-1—Minneapolis Honeywell Regulator Company, St. Louis, Missouri . . . . .	51,498
Electrical (Building and Site), Proposal EC-3—Cunningham Electric Company, Anna, Illinois . . . . .	373,230
Total of Contracts Recommended for Award . . . . .	<u>\$4,199,113</u>

At President Morris' request, Director of Business Affairs John S. Rendleman explained that the administration wished to withdraw the recommendation for award of the contract for ventilating work (Proposal VB-1) to Tibbetts Plumbing & Heating Co., Anderson, Indiana. He indicated that this company had submitted a subsequent document which showed that their bid was the result of a patent error. He further indicated that inasmuch as there was a difference of thirty-five per cent between the apparent low bid and the next lowest bid, the administration recommended that new bids be sought for the ventilating work.

On this basis, the Board was requested to consider approval of the following recommendations for the award of contracts for the construction of the Physical Education and Military Training Building and to authorize the administration to seek new bids for the ventilating work:

General (Building), Proposal GB-1—M. H. Wolfe and Company, Granite City, Illinois . . . . .	\$2,146,000
---	-------------

General (Site), Proposal GS-2—Continental Constructors, Inc., St. Louis, Missouri .....	496,800
Plumbing (Building and Site), Proposal PC-3—George S. Walker Plumbing & Heating, Inc., Decatur, Illinois.....	321,000
Heating and Piping (Building and Site), Proposal HC-3—Tibbetts Plumbing & Heating Co., Anderson, Indiana .....	436,945
Temperature Control (Building), Proposal TCB-1—Minneapolis Honeywell Regulator Co., St. Louis, Missouri .....	51,498
Electrical (Building and Site), Proposal EC-3—Cunningham Electric Company, Anna, Illinois .....	373,230
Total Recommended Contract Awards .....	<u>\$3,825,473</u>

On motion of Lindell W. Sturgis, seconded by Harold R. Fischer, the Board approved the award of contracts as recommended and authorized the administration to seek new bids for ventilating work. The vote was as follows: Yea, Dr. Brown, Mr. Davis, Mr. Fischer, Mr. Maremont, Mr. Sturgis, Mr. Wham, Mr. Lockard; nay, none.

At the August 11, 1961, meeting of the Board of Trustees, resolutions were presented and were adopted by the Board to authorize condemnation suits to be brought for the acquisition of certain tracts of land for the Edwardsville Campus.

The administration presented resolutions with the request that the Board authorize condemnation suits to be instituted for the acquisition of certain additional tracts necessary for the Edwardsville Campus. Copies of such resolutions were placed on file with the Secretary of the Board for deposit in the Board office. On motion of Melvin C. Lockard, the Board adopted separate resolutions authorizing condemnation proceedings for the acquisition of each of the following tracts: Tract 67, Tract 1, Tract 12, Tract 5, Tract 6, Tract 9, Tract 18, Tract 18a, Tract 35, Tract 40, Tract 44, Tract 46, Tract 51, Tract 52, Tract 53, Tract 54, Tract 59, Tract 59a, Tract 59b, Tract 59c, Tract 69, and Tract 73. Each of Mr. Lockard's motions was seconded by Kenneth L. Davis. The vote on each motion was as follows: Yea, Dr. Brown, Mr. Davis, Mr. Fischer, Mr. Maremont, Mr. Sturgis, Mr. Wham, Mr. Lockard; nay, none.

Copies of a report prepared by the Admissions Office were presented, and President Morris reviewed briefly the University's experience under the admissions policy approved by the Board December 12, 1959, and modified December 10, 1960.

The meeting was adjourned at 12:45 P.M.

---

# DECEMBER 1961

---

THE DECEMBER MEETING of the Board of Trustees of Southern Illinois University was held in the office of the Board on Saturday, December 9, 1961, beginning at 1:30 P.M.

The following members of the Board were present: Dr. Martin Van Brown, Kenneth L. Davis, Harold R. Fischer, Melvin C. Lockard, John Page Wham, George T. Wilkins. Mr. Maremont and Mr. Sturgis were absent.

Also present were President Delyte W. Morris, Vice-President Charles D. Tenney, Vice-President J. E. Grinnell, Vice-President Clarence W. Stephens, Director of Business Affairs John S. Rendleman, Acting Legal Counsel C. Richard Gruny, Business Manager and Treasurer Robert L. Gallegly, Director of Information Service William H. Lyons; Ben Gelman, reporter for *The Southern Illinoisan*, Marion R. Lynes, reporter for *The St. Louis Globe-Democrat*, and Mrs. Louise Morehouse, Recorder for the Board of Trustees.

The Chairman presented minutes of a regular meeting held November 9, 1961, copies of which had been forwarded to the members of the Board prior to this meeting. On motion of Melvin C. Lockard, seconded by Dr. Martin Van Brown, these minutes were approved as presented.

## Matters Presented by President Morris

THE FOLLOWING UNIVERSITY MATTERS were presented by the administration for consideration by the Board of Trustees:

### TWELVE-WEEKS SUMMER SESSION FOR FRESHMEN

In its efforts to achieve maximum utilization of space, the University has progressively moved to full days and full weeks for scheduling purposes. The only substantial improvement which remains to be made in space utilization is the adoption of a full year schedule. At present, the great bulk of classes are scheduled in the three quarters of the academic year and in the summer session, which lasts only eight weeks. This leaves late August and early September unscheduled except for a few special courses and workshops.

Some six years ago the academic deans were asked to study the possibility

for a full twelve-weeks summer session, which would have the effect of placing the University on a twelve-months-a-year schedule. Furthermore, each of the biennial budget requests since then has contained, with Board approval, a request for additional funds sufficient to support such a year-around program. So far, the State has not provided the additional funds, but for the most effective use of the University's facilities a twelve-weeks summer session is still indicated.

It is therefore recommended that, on a trial basis, all courses for freshmen be scheduled for twelve weeks during the 1962 summer session. Should the experiment meet with some success, and should additional funds then be made available, it is proposed that in the summer of 1963 both freshman and sophomore courses be placed on a twelve-weeks basis; in the summer of 1964 not only freshman and sophomore but also junior courses be placed on a twelve-weeks basis; and in the summer of 1965 virtually all undergraduate courses be placed on a twelve-weeks basis. This would not preclude at a later time (if enrollment justifies) the scheduling of shorter courses during the summer, running concurrently with the twelve-weeks courses.

After discussion, George T. Wilkins moved that the Board approve the recommendation for a twelve-weeks summer session for all freshman courses offered during the 1962 summer session. The motion was seconded by Dr. Martin Van Brown, and the vote was as follows: Yea, Dr. Brown, Mr. Davis, Mr. Fischer, Mr. Wham, Mr. Wilkins, Mr. Lockard; nay, none.

PURCHASE ORDERS, CONTRACTS, AND ENCUMBRANCE AUTHORIZATIONS  
AWARDED DURING OCTOBER, 1961, AMOUNTING TO LESS THAN  
\$1,000.00

The Board received a report of purchase orders, contracts, and encumbrance authorizations awarded during October, 1961, amounting to less than \$1,000.00, in the total amount of \$165,463.34 for Carbondale Campus and \$23,764.48 for Edwardsville Campus. A copy of the report was placed on file with the Secretary of the Board.

PURCHASE ORDERS, CONTRACTS, AND ENCUMBRANCE AUTHORIZATIONS  
AWARDED DURING OCTOBER, 1961, AMOUNTING TO \$1,000.00 OR  
OVER

The Board received the following report:

PURCHASE ORDERS			
<i>Item</i>	<i>Department</i>	<i>Vendor</i>	<i>Amount</i>
Used pipe organ	Music	Second Congregational Church Rockford, Ill.	\$ 6,000.00
Paper and supplies delivered as requested	General Stores Service	D. M. Copy Machines, Inc. Paducah, Ky.	10,154.26
Bond paper stock	Printing Service	Capital City Paper Co. Springfield, Ill.	3,225.00

<i>Item</i>	<i>Department</i>	<i>Vendor</i>	<i>Amount</i>
Envelopes	Printing Service	Birmingham and Prosser Co. St. Louis, Mo.	1,178.00
Television prompter equipment	Broadcasting	Tele Prompter Corp. New York, N. Y.	3,747.79
Television projection equipment	Broadcasting	Telescript-CSP, Inc. New York, N. Y.	2,565.00
Television recorders and accessories	Broadcasting	Ampex Professional Products Co. Redwood City, Calif.	55,100.00
Studebaker Lark sedan, less trade-in	Security Officer	Beckman Motors Murphysboro, Ill.	1,128.00
Shelled corn	University Farms	Buena Vista Mill and Hatchery Chester, Ill.	1,180.00
Textbooks	Textbook Rental	C. V. Mosby St. Louis, Mo.	1,800.00
Valves and fittings	General Stores Service	Henry A. Petter Supply Co. Paducah, Ky.	1,079.81
Fluorescent light fixtures	General Stores Service	Tri-State Electric Co. Herrin, Ill.	1,294.00
Laboratory supplies	Chemistry	Chicago Apparatus Co. Chicago, Ill.	7,786.41
Interior wall paint	General Stores Service	Sawyer Paint and Wallpaper Co. Carbondale, Ill.	1,154.40
Poultry pens	University Farms	Randall Welding Shop Ina, Ill.	1,822.00
Barnstead steam-fired water still	General Improvements Service	Chicago Apparatus Co. Chicago, Ill.	3,026.00
Ice-making machine	Physical Plant—Little Grassy	National Heating and Plumbing Co., Carbondale, Ill.	1,240.00
Composition, printing, binding <i>Annual Report</i>	Board of Trustees	Pantagraph Printing & Sta. Co. Bloomington, Ill.	4,438.94
Paper stock for scholarly title	University Press	Chanticleer Press, Inc. New York, N. Y.	2,616.50
Manure disposal system	University Farms	Kitson-Midwest Litchfield, Ill.	1,175.40
1962 Ford Ranch wagon, less trade-in	Surplus Property Expense	Knowles Ford, Inc. McLeansboro, Ill.	1,628.00
Shrubs	Landscaping Service	Sanders Brothers Nursery Paducah, Ky.	1,000.00
Deposit for printed catalog cards	General Library	Library of Congress Washington, D. C.	5,000.00
Laboratory supplies	Biological Research Laboratory	Schaar and Company Chicago, Ill.	1,805.00
Office furniture	Geology	Schaar Stationers St. Louis, Mo.	1,962.58
Checker Superba sedans	Transportation Service	Parkey Rambler, Inc. Chicago, Ill.	7,790.00
First payment on film series	Audio-Visual Service	McGraw-Hill Book Co. New York, N. Y.	7,920.00
1962 Ford station wagon, less trade-in	Transportation Service	Terveer Ford Sales Mascoutah, Ill.	1,560.00
Acoustical tile and cement	General Improvements Service	Wuest Floor Service Murphysboro, Ill.	1,006.50
Crushed rock, delivered and spread	General Stores Service	Harold Chew Carbondale, Ill.	2,000.00
Suspended ceiling, installed	General Improvements Service	Egyptian Acoustics Carbondale, Ill.	1,181.40
Textbooks	Textbook Rental	Macmillan and Co. New York, N. Y.	1,300.00
Dictating machines and transcriber	General Administration	I. B. M. Corporation Carbondale, Ill.	1,150.00
Provision for coffee delivered as requested	Southern Acres Cafeteria	Southern Illinois Coffee Service Johnston City, Ill.	1,150.00
Cessna-150 aircraft	Air Service	Cape Central Airways, Inc. Cape Girardeau, Mo.	7,678.25
Sweat shirts for resale	University Center	Universal-Artex Processing Co., Inc., Chicago, Ill.	1,221.90



## Annual Report of the Board of Trustees

<i>Item</i>	<i>Department</i>	<i>Vendor</i>	<i>Amount</i>
Trees, including planting	Landscaping Service	Hartline Nursery & Landscaping Service, Carbondale, Ill.	4,730.00
Greeting card stock for resale	University Center	Gibson Greeting Cards, Inc. Mt. Vernon, Ill.	1,000.00
Invoice voucher forms	Chief Accountant	Comfort Printing and Stationery Co., St. Louis, Mo.	1,095.00
Student supplies	University Center	National Blank Book Co. Chicago, Ill.	1,474.00
Student Supplies	University Center	Kalamazoo Stationery Co. Kalamazoo, Mich.	1,441.44
Ford ranch wagon, less trade-in	University Center	George Pappas Ford St. Louis, Mo.	1,334.26
T-shirts and gym pants	University Center	All Star Sports Benton, Ill.	1,352.00
Shelled corn	University Farms	Dillinger Feed Store Carbondale, Ill.	1,130.00
Enlarger and color analyzer, less trade-in enlarger	Printing and Photography	W. Schiller and Co. St. Louis, Mo.	1,116.15
China ware	Student Center Const. Fund of 1958	Ford Hotel Supply Co. St. Louis, Mo.	1,459.37
Purchase Tract 19-a-1	Acquisition of Land	Eunice M. Albright Carbondale, Ill.	18,000.00
Purchase Tract 32-10	Acquisition of Land	Ray F. & Alice Hicks Carbondale, Ill.	3,999.00
Purchase Tract 77-u	Acquisition of Land	Helen O. Borger Carbondale, Ill.	13,499.00
Purchase Tract 310	Acquisition of Land	Charles F. & Jose Springer, Carbondale, Ill.	17,799.00
Purchase Tract 311	Acquisition of Land	Harral A. & Josephine Hall Carbondale, Ill.	19,499.00
Purchase Tract 323	Acquisition of Land	Beulah M. Eaton Carbondale, Ill.	14,799.00
Purchase Tract 77-r	Acquisition of Land	Harry L. & Ruth McCall Carbondale, Ill.	13,499.00
Printing calculator and adding machines	Student Center Const. Fund of 1958	Stiles Office Equipment Co. Carbondale, Ill.	1,047.65
Purchase Tract 331	Acquisition of Land	Lyndal and Anna K. Stewart Carbondale, Ill.	14,999.00
Purchase Tract 148	Acquisition of Land	Emma L. Sill and Maurine B. Linton, Carbondale, Ill.	13,999.00
Purchase Tract 316	Acquisition of Land	Edwin M. & Pearl S. Thrailkill, Carbondale, Ill.	16,499.00
Purchase Tract 29-10	Acquisition of Land	Carl A. and Cecile Etherton Carbondale, Ill.	25,000.00
Purchase Tract 95-c	Acquisition of Land	Dilla O. and Belva Hall Carbondale, Ill.	37,499.00
Purchase Tract 30-9-b-1	Acquisition of Land	George and Mabel Lautz Carbondale, Ill.	14,999.00
Purchase Tract 39-9-c	Acquisition of Land	James D. and Bertha Hagler Carbondale, Ill.	6,499.00
Microscope, including installation and service contract	Genetics—NIH 20-593	Electrolease, Inc. Westlake, Ohio	15,634.00
Dairy cattle loafing shed, including erection	University Test Farms	Robertson's Farm Supply, Inc. East St. Louis, Ill.	3,372.00
Overseas differential, 10/1/61 to 6/30/62	International Cooperation Admin. ICAC-1772	Mable L. Bartlett Carbondale, Ill.	1,728.00
Overseas differential, 10/1/61 to 6/30/62	International Cooperation Admin. ICAC-1772	Willis E. Malone Carbondale, Ill.	2,250.00
Overseas differential, 10/1/61 to 6/30/62	International Cooperation Admin. ICAC-1772	Frederick J. Armistead Harrisburg, Ill.	1,584.00
Overseas differential, 10/1/61 to 6/30/62	International Cooperation Admin. ICAC-1772	Harold H. Lerch Carbondale, Ill.	1,503.00
Overseas differential, 10/1/61 to 6/30/62	International Cooperation Admin. ICAC-1772	Alex Reed Gorham, Ill.	2,412.00

<i>Item</i>	<i>Department</i>	<i>Vendor</i>	<i>Amount</i>
Professional services	Homecoming	Marvin Himmel Productions Chicago, Ill.	1,350.00
Cutting corn for silage	University Test Farms	Wright Farm Service Murphysboro, Ill.	1,062.50
Laboratory supplies	U. S. P. H. S. Grant C-4682 (C1)	Schaar and Company Chicago, Ill.	1,765.20
Laboratory supplies and equipment	Genetics NIH—2G-593	Schaar and Company Chicago, Ill.	4,409.25
Laboratory supplies	American Cancer Society Research Grant E1250	Schaar and Company Chicago, Ill.	2,993.88
Professional services	Homecoming	MCA Artists, Ltd. Chicago, Ill.	7,500.00
Professional services	Homecoming	Marvin Himmel Productions Chicago, Ill.	2,500.00
Celotex and douglas fir	Southern Illinois University Training Center (Facility 61)	Carterville Lbr. Co. Carterville, Ill.	1,411.85
Labor and materials for concrete slabs	University Test Farms	R. B. Stephens Const. Co. Carbondale, Ill.	2,449.50
Feeder steers	University Test Farms	Egyptian Livestock Assoc. Vienna, Ill.	2,861.30
Timer, printer, and readout paper	Respiratory Muscile Activity NIH-B-3484	Beckman Instruments, Inc. St. Louis, Mo.	2,300.80
Provision for rental	Movie Hour	Film Center, Inc. Chicago, Ill.	1,072.50
Ultracentrifuge and temperature indicator accessory	Infectious Diseases NIH 2E-155	Beckman Instruments, Inc. Palo Alto, Calif.	6,645.00
Moving expenses for faculty members to Saigon, Viet Nam	International Cooperation Admin. (Phu Tho) ICAc-2186	R-K Transfer and Storage Carbondale, Ill.	2,000.00
Laboratory equipment installed	Title IV—Microbiology	Seller Instrument & Mfg. Co., Inc., St. Louis, Mo.	1,123.80
File cabinets	General Stores Service	All Steel Equipment Co. St. Louis, Mo.	1,468.00
Auditorium lighting panels	Physical Plant Service	Brown Supply Company St. Louis, Mo.	2,726.16
Stereomicroscopes	Science and Technology Division	Scientific Products Evanston, Ill.	2,790.60
Light fixtures and hangers	General Stores Service	Frost Electric Supply Co. St. Louis, Mo.	2,969.98
Spartan mower steel tires	Physical Plant Edwardsville	Drake Scruggs Equipment Co. Springfield, Ill.	1,174.70
Crushed rock	General Stores Service	Gilbert Helmkamp Trucking Co. Wood River, Ill.	1,450.00
Provision for cola beverages	Cafeteria, East St. Louis	J. C. Ranft Bottling Co. Granite City, Ill.	3,520.00
Closed circuit television camera	Science and Technology Division	Lamplery Radio Co. Benton, Ill.	1,403.20
Light fixtures	Physical Plant Service	G. E. Electric Supply St. Louis, Mo.	3,659.46
Office furniture	Registrar	St. Louis Typewriter Co. St. Louis, Mo.	1,339.65

## CONTRACTS

<i>Item</i>	<i>Department</i>	<i>Contractor</i>	<i>Amount</i>
Architectural services	Permanent Improvements	Wilson and Wilson Mt. Vernon, Ill.	\$ 1,100.00
Extra: architectural and engineering services	Physical Education and Military Training Bldg.	Perkins and Will Chicago, Ill.	27,500.00
Extra: additional engineering services	Dormitory and Apartment Const. Fund of 1960	Thomas A. Graman Metropolis, Ill.	2,000.00
Printing and binding <i>Tower</i> for 1962	University School Activity	Mr. Eugene Vest Marion, Ill.	1,278.40
Printing and binding <i>Obelisk</i> for 1962	<i>Obelisk</i>	Record Printing & Advertising Co., Belleville, Ill.	14,883.75

## ENCUMBRANCE AUTHORIZATIONS

<i>Item</i>	<i>Department</i>	<i>Amount</i>
Tuition refunds, fall and winter terms	Refunds	\$10,000.00
Transportation charges	Freight and Express	5,000.00
Guarantees and officials for non-conference games	University Athletics	10,000.00
Dependency allowances	Professional Nurse Traineeship Program, N T-96-C	1,102.50
Stipends and allowances for counselors	Placement Counselor Training Program (Blind) OVR Grant No. 267-62	10,162.00

On motion of Kenneth L. Davis, seconded by Harold R. Fischer, the Board approved all purchase orders, contracts, and encumbrance authorizations awarded during October for Carbondale and Edwardsville campuses, as presented. The vote was as follows: Yea, Mr. Davis, Dr. Brown, Mr. Fischer, Mr. Wham, Mr. Wilkins, Mr. Lockard; nay, none.

## CHANGES IN FACULTY-ADMINISTRATIVE PAYROLL

The following additions and changes were presented and approval requested:

*Continuing Appointments*

- CAMPBELL, ALICE, Research Assistant in Institutional Research, effective November 14, 1961, on a fiscal year basis, at \$600.00 a month.  
 COCKING, LOREN D., Lecturer in Film Production, effective November 14, 1961, on a fiscal year basis, at \$520.00 a month.  
 KAPLAN, DORIS S., Assistant Supervisor in Student Activities, effective November 9, 1961, on a fiscal basis, at \$275.00 a month.  
 VILLANI, HENRY, Assistant Supervisor in the University Center, effective September 16, 1961, on a fiscal year basis, at \$435.00 a month.  
 WESHINSKEY, ROY K., Instructor in English and Assistant in the Office of the Vice President for Operations, effective immediately, at \$700.00 a month.

*Term Appointments*

- ASHMAN, ROBERT I., Lecturer and Visiting Professor of Forestry, December 12, 1961, to June 12, 1962, at \$1,000.00 a month.  
 BECKER, HENRIETTA, Lecturer in Food and Nutrition, January 2, 1962, to June 23, 1962, on an academic year basis, at \$890.00 a month.  
 LAWSON, ELNORA, Assistant Instructor in the General Library, September 25, 1961, to July 1, 1962, at \$2.50 an hour.  
 MITCHELL, HENRY, one-half time Lecturer in Applied Science, September 20, 1961, to December 17, 1961, on an academic year basis, at \$450.00 a month.  
 O'QUINN, JOSIE L., one-half time Lecturer in Nursing, December 15, 1961, to June 13, 1962, on a fiscal year basis, at \$250.00 a month.  
 RAINE, WIRTLEY A., Research Assistant in Physiology, September 15, 1961, to July 1, 1962, on a fiscal year basis, at \$420.00 a month paid from restricted funds.  
 RAY, JEAN M., Lecturer in the General Library, September 25, 1961, to July 1, 1962, on a fiscal year basis, at \$540.00 a month.  
 VOSS, ROBERT C., Lecturer in Area Services, November 16, 1961, to July 1, 1962, on a fiscal year basis, at \$710.00 a month.

ZALATIMO, SULEIMAN, Lecturer in the Audio-Visual Aids Service of the General Library, October 30, 1961, to July 1, 1962, on a fiscal year basis, at \$525.00 a month.

### *Reappointments*

DEY, ELMA, Assistant Instructor substituting in the University School for October 30 and 31 November 1, 1961, at a monthly rate of \$360.00.

GROSOWSKY, HAROLD, Lecturer in Design, October 2, 1961, to June 14, 1962, on an academic year basis, at \$1,150.00 a month.

MACOMBER, FREEMAN G., Lecturer and Visiting Professor of Higher Education, September 24, 1962, to March 20, 1963, on an academic year basis, at \$1,350.00 a month.

MARLIN, VERNON, three-fourths time Assistant Instructor in Mathematics, January 2, 1962, to June 14, 1962, on an academic year basis, at \$270.00 a month.

SCHWARTZ, THOMAS D., Lecturer in Government and Central Administration, November 20, 1961, to February 20, 1962, at \$450.00 a month; one-sixth time Lecturer in Government, February 20, 1962, to June 15, 1962, at \$120.00 a month.

THOMSON, K. A., Lecturer in Agricultural Industries, March 16, 1962, to June 16, 1962, on an academic year basis, at \$140.00 a month.

WELFING, JOSEPH, one-fourth time Lecturer in Mathematics, January 2, 1962, to March 18, 1962, on an academic year basis, at \$140.00 a month.

### *Changes in Assignment, Salary, and Terms of Appointment*

ABBOTT, T. W., Professor (Emeritus) of Chemistry, to serve as Acting Dean of the College of Liberal Arts and Sciences on a one-half time basis, January 1, 1962, to July 1, 1962.

ERICKSON, ROBERT F., Assistant Professor in the Social Sciences Division, to serve as Acting Head of the Social Sciences Division, January 1, 1962, to September 15, 1962.

GARDNER, HARVEY F., Lecturer in Guidance, to serve on a one-half time basis, September 20, 1961, to December 17, 1961, at \$312.50 a month.

GARDNER, MARGARET S., to serve as Lecturer in Guidance and the Clinical Center, September 20, 1961, to December 17, 1961, at \$700.00 a month, superseding appointment as previously reported.

HARRE, FARRELL D., Lecturer in Accounting, to receive \$503.84 a month, effective December 4, 1961, superseding salary as previously reported.

HUMBLE, M. KEITH, Professor serving in Viet Nam, to receive salary of \$1,375.00 a month, effective November 1, 1961, superseding salary previously reported.

ISOM, BILL V., Assistant Education Librarian in the General Library, to receive \$590.00 a month, effective January 1, 1962, superseding salary previously reported.

JOHNSON, ALEX J., Research Assistant in Physical Education Laboratory, to be paid from restricted funds.

ROSEBERRY, JOHN L., Research Assistant in Cooperative Wildlife Research, to receive monthly salary of \$500.00, effective July 1, 1961.

RUNKLE, GERALD J. T., Associate Professor in the Humanities Division, to serve also as Chief Academic Adviser at East St. Louis, effective January 1, 1962, on a fiscal year basis.

SAPPENFIELD, M. M., Associate Professor of Government and Director of the Personnel Office, to serve in the Government Department on a full-time basis, effective January 2, 1962.

SHEA, W. WINSLOW, to serve as Assistant Professor in the Humanities Division, at a monthly salary of \$750.00, effective December 1, 1961, superseding appointment as previously reported.

STEINBROOK, ROY S., Assistant Professor in the Education Division, to serve also as Coordinator of Student Teaching, effective January 1, 1962, on a fiscal year basis.

#### *Leave of Absence without Pay*

PRICE, WILLIAM F., Field Representative in Alumni Records and Services, January 1, 1962, to July 1, 1962.

#### *Sabbatical Leaves*

BUYS, WILLIAM E., Associate Professor in Speech and the University School, for the fall, winter, and spring terms, 1962-1963, at half pay.

COCHRAN, JOHN A., Associate Professor of Economics, for four and one-half months beginning September 24, 1962, at full pay.

GAROIAN, GEORGE, Assistant Professor of Zoology, January 2, 1962, to June 12, 1962, at full pay.

HARTWIG, HELLMUT A., Professor of Foreign Languages, for the fall, winter, and spring terms, 1962-1963, at half pay.

MCLEOD, ARCHIBALD, Professor and Chairman of Theater, for the fall, winter, and spring terms, 1962-1963, at half pay.

ROOKE, JEROME J., Instructor in Accounting, for the fall, winter, and spring terms, 1962-1963, at half pay.

WELCH, WALTER B., Professor and Chairman of Botany, for the fall, winter, and spring terms, 1962-1963, at half pay.

WEST, CHARLOTTE, Instructor in Physical Education for Women, for the fall, winter, and spring terms, 1962-1963, at half pay.

#### *Outside Employment*

ALEXANDER, MYRL E., Professor of Sociology and Director of the Center for the Study of Crime, Delinquency, and Corrections, effective immediately, to serve as a consultant.

#### *Resignations*

APPLEGATE, HOWARD G., Assistant Professor of Botany, effective June 15, 1962.

HOFFMAN, ADELIN, Professor and Chairman of Clothing and Textiles, effective December 17, 1961.

WINTERS, LAWRENCE R., JR., Assistant Professor of Management and the Vocational-Technical Institute, effective December 17, 1961.

On motion of Melvin C. Lockard, seconded by Kenneth L. Davis, the Board approved all additions to and changes in the faculty-administrative payroll, as presented. The vote was as follows: Yea, Dr. Brown, Mr. Davis, Mr. Fischer, Mr. Wham, Mr. Wilkins, Mr. Lockard; nay, none.

#### BIDS ON EDUCATION BUILDING

A tabulation of all bids received for construction of the Education Building, together with a summary sheet showing the administra-

tion's recommendations for the award of bids, was presented. A copy of these documents was placed on file with the Secretary of the Board. It was recommended that bids be awarded as indicated below:

General Construction	<p><i>Proposals A, A-5, A-6 &amp; A-7</i>                      J. L. Simmons Company, Inc. . . \$1,605,555                      2140 North Woodford                      Decatur 60, Illinois</p>
Plumbing, Underground Sewer Systems, Water Supply and Distribution	<p><i>Proposal B</i>                      Presley Plumbing &amp; Heating Co. . . . . \$ 172,000                      P. O. Box 1241                      Paducah, Kentucky</p>
Heating and Refrigeration	<p><i>Proposal C</i>                      Ideal Heating Company . . . . . \$ 238,444                      340 West 110th Place                      Chicago 28, Illinois</p>
Ventilation Work	<p><i>Proposal D</i>                      Johnson Sheet Metal Works, Inc. . . . . \$ 415,900                      627 Fifteenth Avenue                      East Moline, Illinois</p>
Temperature Controls	<p><i>Proposal E</i>                      Powers Regulator Company . . . . \$ 43,221                      2114-59th Street                      St. Louis, Missouri</p>
Electrical Work and Sound Systems	<p><i>Proposal F</i>                      Cunningham Electric Company . . . . . \$ 392,964                      Box 379                      Anna, Illinois</p>

On motion of George T. Wilkins, seconded by Melvin C. Lockard, the Board approved the award of contracts as recommended by the administration. The vote was as follows: Yea, Dr. Brown, Mr. Davis, Mr. Fischer, Mr. Wham, Mr. Wilkins, Mr. Lockard; nay, none.

The meeting was adjourned at 4 P.M.



---

# FEBRUARY 1962

---

THE FEBRUARY MEETING of the Board of Trustees of Southern Illinois University was held in the office of the Board on Friday, February 23, 1962, beginning at 9:30 A.M.

The following members of the Board were present: Dr. Martin Van Brown, Kenneth L. Davis, Harold R. Fischer, Melvin C. Lockard, Arnold H. Maremont, Lindell W. Sturgis, John Page Wham. Mr. Wilkins was absent.

Also present were President Delyte W. Morris, Vice-President Charles D. Tenney, Vice-President Clarence W. Stephens, Director of Business Affairs John S. Rendleman, Acting Legal Counsel C. Richard Gruny, Business Manager and Treasurer Robert L. Gallegly, Director of Information Service William H. Lyons; Ben Gelman, reporter for *The Southern Illinoisan*, Marion R. Lynes, reporter for *The St. Louis Globe-Democrat*, and Mrs. Louise Morehouse, Recorder for the Board of Trustees.

The Chairman presented minutes of a regular meeting held December 9, 1961, copies of which had been forwarded to the members of the Board prior to this meeting. On motion of Harold R. Fischer, seconded by Kenneth L. Davis, these minutes were approved as presented.

By secret ballot, in accordance with Part II, Article II, Section 1 of the By-Laws of the Board of Trustees, the following members of the Board were elected to serve as officers until their successors are elected and qualified: John Page Wham, Chairman; Kenneth L. Davis, Vice-Chairman; Melvin C. Lockard, Secretary.

In accordance with Part II, Article III, Section 1 of the By-Laws of the Board of Trustees, the following members of the Board were elected to serve as members of the Executive Committee: Harold R. Fischer and Lindell W. Sturgis. As stated in the By-Laws, the third member of the Executive Committee shall be the Chairman of the Board.

The Board took further action to elect Arnold H. Maremont to serve as a member of the Board of Trustees of the University Retirement System of Illinois; to elect Dr. Martin Van Brown to serve as a member of the Merit Board of the University Civil Service System; to elect Melvin C. Lockard to serve as a member of the Board of Higher Education of the



State of Illinois; and to elect Robert L. Gallegly, Business Manager, to serve as Treasurer of the Board of Trustees of Southern Illinois University.

President Morris briefly reviewed the University's experience under the admissions policy adopted in the fall of 1960, and modified in the fall of 1961. He indicated that the policy was bringing about a leveling of enrollments through the fall, winter, and spring terms, as was desired.

### Matters Presented by President Morris

THE FOLLOWING UNIVERSITY MATTERS were presented by the administration for consideration by the Board of Trustees:

#### FEE FOR PSYCHOLOGICAL TESTS

The six state-supported universities in Illinois are currently using American College Testing Program tests in order to place students in the proper courses of study, to award scholarships, to find appropriate student work opportunities, and in general to give the students the best of individual counseling. The American College Testing Program is a national program developed in the fall of 1959. On rare occasions the College Entrance Examination Board tests are substituted for the same purposes.

The Joint Council on Higher Education has also been working toward a system whereby students in Illinois may take these tests on the campus nearest their homes, regardless of which school they plan to attend. The cost of administering the American College Testing Program tests is currently \$4.00 per student. Sometimes students who take the tests follow up by coming to Southern Illinois University, sometimes they go to another state-supported university, sometimes they enter another college or university, and sometimes they fail to enter any college or university. As a result, there is considerable confusion as to who is responsible for paying the cost of the tests.

Since each student entering Southern Illinois University directly from secondary school must furnish to the University scores from an appropriate series of psychological tests before being allowed to complete his registration, it is recommended that whenever a nationally standardized examination having a fee is used for this purpose, the student may be required to pay the fee stipulated by the national testing organization.

On motion of Lindell W. Sturgis, seconded by Dr. Martin Van Brown, the Board unanimously approved the recommendation made by the administration concerning the fee for psychological tests.

Discussion was held concerning proposed action with respect to fire hazards in off-campus student housing. The solution to the problem of physical hazards for students living in off-campus housing was remanded to the administration. Endorsement of a plan for improvement of such facilities was expressed by various members of the Board; it was the consensus of the Board that the administration should be free to approach

the problem from every possible avenue without being limited to a certain course of action.

PURCHASE ORDERS, CONTRACTS, AND ENCUMBRANCE AUTHORIZATIONS  
AWARDED DURING NOVEMBER AND DECEMBER, 1961, AMOUNTING TO  
LESS THAN \$1,000.00

The Board received a report of purchase orders, contracts, and encumbrance authorizations awarded during November and December, 1961, amounting to less than \$1,000.00, in the total amount of \$253,642.98 for Carbondale Campus and \$37,942.73 for Edwardsville Campus. A copy of the report was placed on file with the Secretary of the Board.

PURCHASE ORDERS, CONTRACTS, AND ENCUMBRANCE AUTHORIZATIONS  
AWARDED DURING NOVEMBER AND DECEMBER, 1961, AMOUNTING TO  
LESS THAN \$1,000.00

The Board received the following report:

PURCHASE ORDERS

<i>Item</i>	<i>Department</i>	<i>Vendor</i>	<i>Amount</i>
Provision for coffee delivered as requested	University Center	Southern Illinois Coffee Service Johnston City, Ill.	\$ 1,150.00
Provision for coffee delivered as requested	Thompson Point Halls	Deal Supply Company Pinckneyville, Ill.	1,165.50
Canned goods	Southern Acres Cafeteria	J. F. Conrad Grocer Co. St. Louis, Mo.	2,820.50
Canned goods	University Center	J. F. Conrad Grocer Co. St. Louis, Mo.	2,820.50
White pine lumber	General Stores Service	Swafford Lumber & Mfg. Co. Murphysboro, Ill.	1,282.00
Binders	University Center	National Blank Book Co. Chicago, Ill.	1,380.72
Stereozoom, microscope and camera	Physiology	Chicago Apparatus Co. Chicago, Ill.	1,505.00
Soybean oil meal	University Farms	Buena Vista Mill and Hatchery Chester, Ill.	1,460.00
1962 Ford truck	Physical Plant Operations	Vogler Motor Co., Inc. Carbondale, Ill.	3,497.34
1962 Ford Fairlane, less trade-in	Adult Education	Vogler Motor Co., Inc. Carbondale, Ill.	1,485.30
Sweatshirts for resale	University Center	Universal-Artex Processing Co., Inc., Chicago, Ill.	1,125.30
Data processing machines	University Data Processing and Computing Center	I. B. M. Corporation St. Louis, Mo.	42,988.18
Douglas fir lumber	General Stores Service	Swafford Lumber and Mfg. Co. Murphysboro, Ill.	3,861.98
Book paper stock	Printing Service	Graham Paper Company St. Louis, Mo.	1,604.54
Services and facilities, 9/15/61 to 6/30/62	Recreation and Outdoor Education	Carbondale Park Dist. Board Carbondale, Ill.	3,325.00
Consultant services	University Press	Mr. Andor Braun Jackson Heights, N. Y.	1,500.00
Duplicating supplies	General Stores Service	Panama-Beaver, Inc. Chicago, Ill.	1,000.00
Laboratory supplies	Chemistry	Scientific Products Division Evanston, Ill.	2,345.30
Manual typewriters, less trade-ins	Secretarial and Business Education	Royal McBee Corp. Carbondale, Ill.	1,853.00

<i>Item</i>	<i>Department</i>	<i>Vendor</i>	<i>Amount</i>
First payment on rent-to-own films	Audio-Visual Service	Coronet Films Chicago, Ill.	1,701.87
Radio tubes	Broadcasting	Ohio Valley Sound Evansville, Ind.	1,800.29
Insurance premium, boiler insurance	Power Plant and Utilities	Cherry Insurance Agency Carbondale, Ill.	2,380.06
Catalog manufacture	University Press	Clarke and Way, Inc. New York, N. Y.	1,749.00
750 copies Centaur Classics Series	University Press	Centaur Press, Ltd. Chichester, Sussex, England	5,406.10
Napkins and sandwich paper	General Stores Service	Sunset Distributing Co. Cairo, Ill.	1,229.75
Office furniture	Mathematics	Wiley Office Equipment Co. Springfield, Ill.	1,040.20
Laboratory equipment	Chemistry	E. H. Sargent and Co. Chicago, Ill.	1,190.85
Second payment on rent-to-own films	Audio-Visual Service	Encyclopaedia Britannica Films, Inc., Wilmette, Ill.	3,553.65
Electric typewriters, less trade-in	President's Office	I. B. M. Corporation Carbondale, Ill.	1,085.00
675 books	University Center	Burgess Publishing Co. Minneapolis, Minn.	1,491.60
Second payment on rent-to-own films	Audio-Visual Service	Coronet Films Chicago, Ill.	1,161.00
Professional services	Central Administration	Donald G. Moore St. Joseph, Mich.	2,000.00
Physical education shoes	University Center	Lowe and Campbell Athletic Goods Co., St. Louis, Mo.	1,040.26
Remittance control machine with stand	Bursar	National Cash Register Co. Carbondale, Ill.	3,327.10
Maintenance contract	University Data Processing and Computing Center	I. B. M. Corporation St. Louis, Mo.	3,633.80
Stereoscopic microscopes, less trade-ins	Zoology	Scientific Products Division, Evanston, Ill.	1,271.20
Insurance installment	Thompson Point Halls	Charles L. Ritter Agency Murphysboro, Ill.	2,490.31
Tennis shoes	University Center	Veath Sports Mart Carbondale, Ill.	1,065.60
Ampex video tape recorder parts	Broadcasting	Ampex Instrumentation Products Company Redwood City, Calif.	1,031.32
Video tapes	Broadcasting	Columbia Broadcasting System New York, N. Y.	2,400.00
Ford Galaxie, less trade-in	Security Officer	George Pappas Ford St. Louis, Mo.	1,344.00
Provision for electricity, 7/1/61 to 6/30/62	Power Plant and Utilities	Illinois Power Company DuQuoin, Ill.	8,000.00
Binding and packing scholarly title	University Press	Russell-Rutter Company, Inc. New York, N. Y.	2,817.50
Interior wall enamel	General Stores	Sawyer Paint & Wallpaper Co. Carbondale, Ill.	1,112.00
Lunches for band participants	Special Meetings and Speakers	Carbondale Lions Club Carbondale, Ill.	1,387.50
Video tapes of "Play of the Week"	Broadcasting	National Telefilm Associates, Inc. New York, N. Y.	9,750.00
Meter readout device and computer	Research General	Radiation Instrument Development Lab., Inc. Melrose Park, Ill.	1,380.00
Film inspection machine	Audio-Visual Service	Swank's, Inc. St. Louis, Mo.	4,650.00
Mixer amplifier	Research General	Radiation Instrument Development Lab., Inc. Melrose Park, Ill.	1,620.00
Interior wall paint	General Stores Service	Sawyer Paint & Wallpaper Co. Carbondale, Ill.	1,151.40
Blacrete asphalt as needed	General Stores Service	Gilmore Asphalt Products, Inc. Anna, Ill.	1,050.00

*Southern Illinois University*

81

<i>Item</i>	<i>Department</i>	<i>Vendor</i>	<i>Amount</i>
Ready-mix concrete	General Stores Service	Triangle Const. Co. Carbondale, Ill.	1,600.00
1,276 books	University Center	D. C. Heath and Co. Chicago, Ill.	1,739.08
Annual rental on Xerox copier	Registrar	Xerox Corporation St. Louis, Mo.	1,980.00
Professional services	Campus Acquisition	Jackson County Abstract and Title Guarantee Co. Murphysboro, Ill.	1,212.25
Bakery products delivered as requested	Woody Hall	Bunny Bread Company Anna, Ill.	1,847.60
Bakery products delivered as requested	Thompson Point Halls	Bunny Bread Company Anna, Ill.	4,058.80
Bakery products delivered as requested	University Center	Bunny Bread Company Anna, Ill.	5,026.50
Provision for sugar delivered as requested	Thompson Point Halls	Spires Wholesale Grocery Co. Carbondale, Ill.	1,262.30
Provision for supplies delivered as requested	University Center	Phoenix Flour Mills, Inc. Anna, Ill.	1,180.29
Canned goods	Thompson Point Halls	Bunn Capitol Company Springfield, Ill.	5,742.21
Canned goods	Woody Hall	J. F. Conrad Grocer Co. St. Louis, Mo.	2,958.85
Provision for dairy products delivered as requested	Thompson Point Halls	New Era Dairy, Inc. Carbondale, Ill.	2,266.00
Provision for dairy products delivered as requested	Woody Hall	New Era Dairy, Inc. Carbondale, Ill.	10,075.00
Provision for dairy products delivered as requested	Thompson Point Halls	New Era Dairy, Inc. Carbondale, Ill.	14,260.00
Provision for dairy products delivered as requested	Southern Acres Cafeteria	New Era Dairy, Inc. Carbondale, Ill.	1,634.80
Provision for dairy products delivered as requested	University Center	New Era Dairy, Inc. Carbondale, Ill.	5,995.30
Provision for dairy products delivered as requested	University Center	Midwest Dairy Products DuQuoin, Ill.	2,548.75
Continental 10-470-D engine	Air Service	Walston Aviation, Inc. East Alton, Ill.	4,083.39
Supplement: aircraft parts and supplies	Air Service	Walston Aviation, Inc. East Alton, Ill.	4,000.00
Offset paper stock	Printing Service	Acme Paper Company St. Louis, Mo.	1,107.50
Paper, printing, and binding scholarly titles	University Press	Kingsport Press, Inc. Kingsport, Tenn.	5,054.00
Photo-identification cards	Photographic Service	Perfect Photo Identification, Inc. Chicago, Ill.	3,360.00
Electrical supplies	General Stores Service	Melville B. Hall, Inc. St. Louis, Mo.	1,435.75
Fleet automobile insurance	Transportation Service	Luken Agency Alton, Ill.	5,666.81
Purchase Tract 327	Acquisition of Land	Woodson W. and Mildred V. Fishback, Carbondale, Ill.	16,749.00
Purchase Exchange Tract 8	Land Acquisition, H. B. 1565, Reappr.	William G. and Marilyn M. Markillie, Carbondale, Ill.	2,499.00
Purchase Tract 314	Acquisition of Land	Nettie I., James, and Mary Lou Trammel, Carbondale, Ill.	40,999.00
Purchase Tracts 30-8 and 30-9-a	Acquisition of Land	Hugh D. & Patsy R. McGowan Carbondale, Ill.	76,999.00
Purchase Tract 141	Acquisition of Land	Charlotte Eva Carter Carbondale, Ill.	34,999.00
Purchase Tract 22-a	Acquisition of Land	Willis G. and Helen Swartz Carbondale, Ill.	45,499.00
Purchase Tract 30-9	Acquisition of Land	James O. and Verna Hagler Carbondale, Ill.	16,999.00
Purchase Tract 30-9-b	Acquisition of Land	Lydia E., Herbert C., and Mary Hagler, Carbondale, Ill.	1,249.00
Purchase Tract 32-14	Acquisition of Land	Edward B. and Olive O'Dell Carbondale, Ill.	1,699.00

<i>Item</i>	<i>Department</i>	<i>Vendor</i>	<i>Amount</i>
Landscape service	Dormitory and Apartment Const. Fund of 1960	Dean and Novak, Inc. Rolling Meadows, Ill.	3,042.93
Floor machines	Student Center Const. Fund of 1958	Cyclonic Industrial Sales St. Louis, Mo.	1,143.00
Purchase Tract 149	Acquisition of Land	Samuel Toler Carbondale, Ill.	22,499.00
Purchase Tract 32-8	Acquisition of Land	Clyde H. and Marion Arnold Carbondale, Ill.	15,499.00
Purchase Tract 150	Acquisition of Land	Minnie Hagler Carbondale, Ill.	17,499.00
Purchase Tract 20-a	Acquisition of Land	Wallace H. Jones Carbondale, Ill.	36,000.00
Cottonwood lumber	Employment Training Project—Instructional	M. E. Leming Lbr. Co. Cape Girardeau, Mo.	1,844.00
Winter service blouses	AF-ROTC Uniforms— Basic	Esquire Uniform Co. St. Louis, Mo.	1,550.00
Laboratory supplies	Infectious Diseases NIH Grant 2E-155	Scientific Products Division Evanston, Ill.	1,496.20
Shelled corn	Experimental Farms	Dillinger Feed Store Carbondale, Ill.	1,140.00
Coats, trousers, caps, shirts	AF-ROTC Uniforms— Advanced	Esquire Uniform Co. St. Louis, Mo.	5,850.00
Freight forwarding agent	International Cooperation Administration (Phu-Tho) ICAc-2186	Flynn Forwarding Co., Inc. St. Louis, Mo.	2,000.00
Charter service	Band	Peoria Rockford Bus Co. Rockford, Ill.	1,280.00
Air freight expense	International Cooperation Administration (Phu-Tho) ICAc-2186	Trans World Airlines, Inc. New York, N. Y.	2,161.73
Provision for shelled corn, delivered as requested	Experimental Farms	Dillinger Feed Store Carbondale, Ill.	12,190.00
Architectural and engineering services	Student Union Building	Burnham and Hammond, Inc. Chicago, Ill.	2,750.00
Overseas differential	International Cooperation Administration (Phu-Tho) ICAc-2186	Lucien D. Willey Carbondale, Ill.	1,367.10
Overseas differential	International Cooperation Administration (Phu-Tho) ICAc-2186	George Lelon Traylor Carbondale, Ill.	1,308.39
Overseas differential	International Cooperation Administration (Phu-Tho) ICAc-2186	John Griswold Marion, Ill.	1,308.39
Overseas differential	International Cooperation Administration (Phu-Tho) ICAc-2186	M. Keith Humble Carbondale, Ill.	2,046.80
Overseas differential	International Cooperation Administration (Phu-Tho) ICAc-2186	Willis H. Wagner Cedar Falls, Iowa	1,507.26
Consultant services	USPHS—Mental Health—2M6752 (C3)	Dr. Kenneth Michael Clayton, Mo.	1,000.00
Soybean oil meal	Experimental Farms	Farmers Produce & Supply Co. Anna, Ill.	1,436.00
Feeder steers	University Test Farms	Producers Livestock Marketing Assoc., Nat'l Stock Yards, Ill.	1,583.21
Transistorized multi- channel analyzer with accessories	Nuclear Spectroscopy NSF G17349	Radiation Instrument Development Lab., Inc. Melrose Park, Ill.	13,944.00
Storage and insurance charges	International Cooperation Administration ICAc-1772	R. K. Transfer and Storage Co. Carbondale, Ill.	1,000.00
Partial payment for television showing	Southern Illinois Instructional Television Association	Encyclopaedia Britannica Films, Inc., Wilmette, Ill.	1,250.00
One crystal-utility grade sodium iodide thallium activated	Nuclear Spectroscopy NSF G17349	The Harshaw Chemical Co. Cleveland, Ohio	7,500.00
Freeze drying apparatus and incubator	Cytology of Saccharomyces NSF G18681	Scientific Products Division Evanston, Ill.	2,575.00

<i>Item</i>	<i>Department</i>	<i>Vendor</i>	<i>Amount</i>
1961-1962 concert series	Lectures and Entertainments	Community Concerts Carbondale, Ill.	1,500.00
Air conditioners	International Cooperation Administration (Phu-Tho) ICAc-2186	Illinois Electric Works, Inc. Marion, Ill.	1,150.80
Air force uniforms	AF-ROTC Uniforms— Basic	Scott Air Force Base Scott Air Force Base, Ill.	2,544.00
Refrigerator-freezers	International Cooperation Admin. ICAc-1772	Sears, Roebuck and Co. Chicago, Ill.	1,639.85
Refrigerator-freezers	International Cooperation Admin. ICAc-2186	Sears, Roebuck and Co. Chicago, Ill.	2,295.79
Soybean oil meal	Experimental Farms	Ronald Flowers Trucking Service Murphysboro, Ill.	1,420.00
Supplement: gas and electricity	Physical Plant— Edwardsville	Illinois Power Co. Edwardsville, Ill.	8,000.00
Alpha numeric card input	Accounting	Commercial Data Processing St. Louis, Mo.	5,841.00
Membership fee	Special Meetings and Speakers	Alton Community Concert Assn. Alton, Ill.	1,650.00
Laboratory supplies	Science and Technology	E. H. Sargent Company Chicago, Ill.	1,267.88
Station wagons	Transportation Service	Carter Wood River Motor Co. Wood River, Ill.	6,232.95
Compact automobiles	Transportation Service	Lebanon Motor Company Lebanon, Ill.	11,367.40
Office furniture	Public Administration and Metropolitan Affairs	All Steel Equipment, Inc. Aurora, Ill.	1,603.58
Canned goods	Student Union—Alton	Bunn Capitol Company Springfield, Ill.	1,010.63
Metal shelving	Library	The Selless Company St. Louis, Mo.	2,369.08
Season tickets for student activities	Social Activities	St. Louis Hawks Basketball Club St. Louis, Mo.	1,560.00
Musical instruments and equipment	Fine Arts Division	McMurray Music Co. St. Louis, Mo.	2,692.11
Rental, Tract 29	Rental Real Property	S. I. U. Foundation Edwardsville, Ill.	1,000.00
Building materials	Physical Plant Service	Illinois Lumber Co. Edwardsville, Ill.	1,287.50
Architectural and engineering services	Rehabilitation and Enlargement of Various Buildings, Release #9	Edward A. Kane, Architect, Edwardsville, Ill.	4,436.16

## CONTRACTS

<i>Item</i>	<i>Department</i>	<i>Contractor</i>	<i>Amount</i>
Extra: additional stone for remodeling of Anthony Hall	Permanent Improvements	H. E. Mitchell Const. Co. Harrisburg, Ill.	\$ 1,270.37
Publication of <i>Egyptian</i> 9/29/61 to 12/31/61	Journalism and Egyptian Laboratory	Call Publishing Co. DuQuoin, Ill.	8,000.00
Steam generating equipment	Enlargement and Rehabilitation	Wickes Corporation Saginaw, Mich.	352,300.00
Extra: gravel backfill	Dormitory and Apartment Const. Fund of 1960	Lindsey and Sullivan Plumbing & Heating, Metropolis, Ill.	1,794.00
Extra: additional excavations and concrete footings	Dormitory and Apartment Const. Fund of 1960	Midland Const. Co. Harrisburg, Ill.	1,528.90
Architectural and engineering services	General Classroom Building	Mittelbusher and Toutelot Chicago, Ill.	15,000.00

## ENCUMBRANCE AUTHORIZATIONS

<i>Item</i>	<i>Department</i>	<i>Amount</i>
Provision for refunds, fall and winter quarters	Refunds	\$10,000.00
Provision for trainee stipends	Professional Nurse Traineeship Program NT-96-c	8,050.00
Provision for trainee stipends	Speech Pathology and Audiology OVR Grant No. 223-62	11,866.62
Provision for trainee stipends	Rehabilitation Counselor Training 1961-1962	40,999.80

PURCHASE ORDERS, CONTRACTS, AND ENCUMBRANCE AUTHORIZATIONS  
AWARDED DURING JANUARY, 1962, AMOUNTING TO LESS THAN  
\$1,000.00

The Board received a report of purchase orders, contracts, and encumbrance authorizations awarded during January, 1962, amounting to less than \$1,000.00, in the total amount of \$130,933.07 for Carbondale Campus and \$30,646.29 for Edwardsville Campus. A copy of the report was placed on file with the Secretary of the Board.

PURCHASE ORDERS, CONTRACTS, AND ENCUMBRANCE AUTHORIZATIONS  
AWARDED DURING JANUARY, 1962, AMOUNTING TO \$1,000.00 OR OVER  
The Board received the following report:

## PURCHASE ORDERS

<i>Item</i>	<i>Department</i>	<i>Vendor</i>	<i>Amount</i>
Space advertising 12/1/61 to 3/31/62	University Press	Franklin Spier, Inc. New York, N. Y.	\$ 2,500.00
750 copies "The Poems of William Barns"	University Press	Centaur Press, Ltd. Chichester, Sussex, England	7,549.08
Janitorial supplies	General Stores Service	Butler Paper Company St. Louis, Mo.	3,789.00
Paper stock	General Stores Service	Butler Paper Company St. Louis, Mo.	1,019.25
Insurance policy on photographic equipment	Photographic Service	H. R. Bresee and Co. Champaign, Ill.	1,611.98
Laboratory equipment	Research—General (Research Shop; 7-6-1)	Brown Machinery Co. St. Louis, Mo.	1,119.75
Used Piper airplane less trade-in	Air Service	Cape Central Airways, Inc. Cape Girardeau, Mo.	2,100.00
Textbooks	Textbook Rental	McGraw-Hill Book Co., Inc. New York, N. Y.	1,401.60
File folders and guides	General Stores Service	A. C. McClurg and Co. Chicago, Ill.	1,293.25
Index cards	General Stores Service	Standard Stationery Supply Co. St. Louis, Mo.	1,066.00
Plywood	General Stores Service	Bigler Lumber Co. Anna, Ill.	1,197.80
Air conditioning unit, Life Science Building	General Improvements	Chicago Climate Control, Inc. Chicago, Ill.	1,081.00
Composition of scholarly title	University Press Revolving Fund	Chanticleer Press, Inc. New York, N. Y.	12,599.38
Royalties, <i>Art and the Craftsman</i>	University Press	Yale Literary Magazine New Haven, Conn.	1,000.00
Manufacture of scholarly title	University Press Revolving Fund	Chanticleer Press, Inc. New York, N. Y.	10,909.90
Second payment for rent-to-own films	Audio-Visual Service	McGraw-Hill Book Co., Inc. New York, N. Y.	1,272.20
Office and laboratory furniture	Vocational-Technical Institute	Campbell Rhea Mfg., Inc. Paris, Tenn.	1,711.67
Laboratory equipment	Permanent Improvements (Parkinson Laboratory)	Kewaunee Mfg. Co. St. Louis, Mo.	9,208.70
Canned goods	University Center	Bunn Capitol Company Springfield, Ill.	1,353.64
Canned goods	Southern Acres Cafeteria	Bunn Capitol Company Springfield, Ill.	1,754.85
Reconditioning press	Printing Service	American Type Founders Co., Inc. Elizabeth, N. J.	1,233.75
Ford Econoline truck less trade-in	Broadcasting	Lindner Ford Co. Centralia, Ill.	1,733.80

<i>Item</i>	<i>Department</i>	<i>Vendor</i>	<i>Amount</i>
Photographic supplies	Photographic Service	Ronnie's Studio and Camera Center, Harrisburg, Ill.	2,262.32
Second payment on rent-to-own films	Audio-Visual Service	Walt Disney Productions Burbank, Calif.	1,332.00
Spectrophotometer and accessories	Research General (Physics Research 2-13-2)	Fisher Scientific Co. Chicago, Ill.	13,646.00
Interior wall paint	General Stores Service	Sawyer Paint & Wallpaper Co. Carbondale, Ill.	1,154.00
Purchase Tract 140	Acquisition of Land	Homer C. and Ruby J. Cutler Carbondale, Ill.	16,499.00
Dish pans	University Center	Illinois Range Co. Mt. Prospect, Ill.	1,349.40
Purchase Tract 420	Land Acquisition	Felicita Bertolo West Frankfort, Ill.	1,799.00
Purchase Tract 313	Acquisition of Land	Laurel H. and Norma C. Wright Carbondale, Ill.	23,999.00
Portable risers	Band	Chapman-Young, Inc. St. Louis, Mo.	1,581.00
Freight forwarding agent services	International Cooperation Administration (Phu-Tho) ICAc-2186	Flynn Forwarding Co. St. Louis, Mo.	2,000.00
Ford ranch wagons	International Cooperation Admin. ICAc-1772	Ford Motor Company Jersey City, N. J.	5,802.72
Ford ranch wagons	International Cooperation Administration (Phu-Tho) ICAc-2186	Ford Motor Company Jersey City, N. J.	3,868.48
Laying mash	University Test Farms	Dillinger Feed Store Carbondale, Ill.	1,420.00
Bus services	Student Bus Service	Mueller Bus Service DeSoto, Ill.	1,820.00
Yellow ear corn	University Test Farms	Buena Vista Mill & Hatchery Chester, Ill.	2,420.00
Meat bone scraps and soybean oil meal	Experimental Farms	Dillinger Feed Store Carbondale, Ill.	1,960.00
Partial payment for television showing	Southern Illinois Instructional Television Association	Encyclopaedia Britannica Films, Inc., Wilmette, Ill.	1,250.00
Fleet insurance premium	Transportation Service	Morris Agency Collinsville, Ill.	2,156.07
Chair desks	General Classrooms	Blackwell Wielandy Co. St. Louis, Mo.	2,798.00
Professional services	Student Welfare	Viscount International Productions, Hollywood, Calif.	1,250.00
Electric typewriters	Business Division	I. B. M. Corporation St. Louis, Mo.	1,235.00
Typewriter maintenance agreement, 1/1/62 to 1/1/63	Office Machine Service	I. B. M. Corporation St. Louis, Mo.	1,113.27
Spectrophotometer and flame attachment	Science and Technology Division	Chicago Apparatus Co. Chicago, Ill.	3,469.50
Laboratory equipment	Science and Technology Division	Fisher Scientific Co. St. Louis, Mo.	1,718.05
White rock	General Stores Service	G. Helmkamp Trucking Co. Wood River, Ill.	1,450.00
Steinway piano	Fine Arts Division	Peoria Musical Instrument Co. Peoria, Ill.	1,155.00
Professional services	Special Meetings and Speakers	Elwood Emerick Management New York, N. Y.	1,500.00

## CONTRACTS

<i>Item</i>	<i>Department</i>	<i>Contractor</i>	<i>Amount</i>
Equipment rental for weather station	Climatology Laboratory	S. I. U. Airport Authority Carbondale, Ill.	\$ 1,250.00
Credit: elimination of shower receptors	Dormitory and Apartment Const. Fund of 1960	J. L. Simmons Co., Inc. Decatur, Ill.	(7,555.00)



Extra: Miscellaneous changes of door locks, stops, etc.	Dormitory and Apartment Const. Fund of 1960	Midland Const. Co. Harrisburg, Ill.	2,383.45
Extra: ventilating fans	Dormitory and Apartment Const. Fund of 1960	Henson Robinson Co. Springfield, Ill.	2,054.32

## ENCUMBRANCE AUTHORIZATIONS

<i>Item</i>	<i>Department</i>	<i>Amount</i>
Provision for refunds of tuition fees for fall and winter quarters	Refunds	\$10,000.00
Provision for purchase of miscellaneous commodities	Receptions	1,500.00

On motion of Kenneth L. Davis, seconded by Melvin C. Lockard, the Board approved all purchase orders, contracts, and encumbrance authorizations awarded during November and December, 1961, and during January, 1962, for the Carbondale and Edwardsville campuses. The vote was as follows: Yea, Dr. Brown, Mr. Davis, Mr. Fischer, Mr. Maremont, Mr. Sturgis, Mr. Wham, Mr. Lockard; nay, none.

## INFORMATION REPORTS

The following information reports were presented, and a copy of each report was filed with the Secretary of the Board:

- Dormitory Revenue Fund of 1952 (Woody Hall)
- Dormitory and Student Apartment Revenue Fund of 1958 (Group Housing and Southern Hills Apartments)
- Student Center Revenue Fund of 1958 (University Center)
- Dormitory and Apartment Revenue Fund of 1960 (Thompson Point Halls, Southern Hills Apartments, Group Housing)
- Dormitory and Student Apartment Construction Fund of 1958 (Group Housing and Southern Hills Apartments)
- Student Center Construction Fund of 1958 (University Center)
- Dormitory and Apartment Construction Fund of 1960 (Thompson Point Halls, Southern Hills Apartments, Group Housing)

The administration recommended an increase of \$1.50 per week in the rates charged for rooms at Woody Hall, Thompson Point dormitories, and Small Group Housing units. President Morris indicated that an attempt would be made to negotiate with the Joint Council for establishment of uniform rates at all Illinois State universities.

On motion of Arnold H. Maremont, seconded by Melvin C. Lockard, the Board approved the recommended increase in rates and approved whatever further adjustments in rates the administration felt desirable,

after negotiation with the Joint Council. The vote was as follows: Yea, Dr. Brown, Mr. Davis, Mr. Fischer, Mr. Maremont, Mr. Sturgis, Mr. Wham, Mr. Lockard; nay, none.

CHANGES IN CIVIL SERVICE EMPLOYEE PAYROLLS

A report showing changes in civil service payrolls for the period July 1, 1961, through December 31, 1961, was presented. A copy of the report was placed on file with the Secretary of the Board. On motion of Harold R. Fischer, seconded by Dr. Martin Van Brown, the Board approved and ratified all changes reported. The vote was as follows: Yea, Dr. Brown, Mr. Davis, Mr. Fischer, Mr. Maremont, Mr. Sturgis, Mr. Wham, Mr. Lockard; nay, none.

CHANGES IN FACULTY-ADMINISTRATIVE PAYROLL

The following additions and changes were presented and approval requested:

*Deaths*

The death of Mr. T. Randall DuBois, Lecturer in Applied Science, was reported. He was born February 25, 1889, and died December 29, 1961. He received the Bachelor of Science in Electrical Engineering degree from the University of Pennsylvania. He served with the General Motors Corporation as a product engineer, in charge of the manufacturing development of General Motors products in Europe, as Research Engineer with the Bendix Aviation Corporation, and as Production Manager of Thompson Products in St. Louis, Missouri, prior to accepting appointment at Southern Illinois University in 1957. Because of his extensive experience, Mr. DuBois was of great help in planning first our applied science program, then our engineering program. His counsel will be greatly missed.

The death of Mrs. Madge Troutt Sanders, Emerita Assistant Professor in the University School, was also reported. She was born May 15, 1901, and died December 19, 1961. She received the Bachelor of Education degree from Southern Illinois University and the Master of Arts degree from the University of Chicago. She taught in the Carbondale City Schools prior to accepting appointment at Southern Illinois University in 1927. She retired in 1956.

*Continuing Appointments*

BIANCHI, RINO, to serve as Instructor in Government as well as Assistant in General Administration, effective January 1, 1962.

ISAKOFF, JACK, Professor of Government, effective September 24, 1962, on an academic year basis, at \$1,700.00 a month.

LUCASH, FRANK S., Instructor in the General Library, effective January 2, 1962, on a fiscal year basis, at \$480.00 a month.

POLLOCK, ADRIAN P., Assistant Professor in the Vocational-Technical Institute, effective February 5, 1962, on a fiscal year basis, at \$790.00 a month.

ROTH, LARRY D., Supervisor of Systems and Procedures, effective February 1, 1962, on a fiscal year basis, at \$440.00 a month.

TARPEY, PAUL R., Manager of the University Data Processing and Computing Center at the Edwardsville Campus and Assistant Professor in the Business Division, effective February 1, 1962, on a fiscal year basis, at \$775.00 a month.

WILLIAMS, DORWIN L., Lecturer in Aricultural Industries, effective February 1, 1962, on a fiscal year basis, at \$700.00 a month.

### *Term Appointments*

ABBASS, ABDUL M., Lecturer and Visiting Professor of Government, January 2, 1962, to June 14, 1962, on an academic year basis, at \$1,000.00 a month.

ANSCHUTZ, GERALDINE, one-half time Lecturer in the Vocational-Technical Institute, January 15, 1962, to March 18, 1962, on an academic year basis, at \$300.00 a month.

BENNETT, MINA J., one-half time Lecturer in Clothing and Textiles, January 2, 1962, to June 14, 1962, on an academic year basis, at \$300.00 a month.

BRIDGES, LADAW, one-fourth time Lecturer in Health Education, January 2, 1962, to March 18, 1962, on an academic year basis, at \$175.00 a month.

COLLINS, MILDRED H., one-fourth time Lecturer in Clothing and Textiles, January 2, 1962, to June 14, 1962, on an academic year basis, at \$150.00 a month.

DEJARNETT, FERN B., one-half time Assistant Instructor in Elementary Education, January 2, 1962, to June 14, 1962, on an academic year basis, at \$300.00 a month paid from restricted funds.

DILL, JOSEPH, one-fourth time Assistant Supervisor in Student Center—Educational Operation, October 2, 1961, to December 23, 1961, on a fiscal year basis, at \$90.00 a month.

FOLEY, ALICE A., Lecturer in English, January 2, 1962, to June, 1962, on an academic year basis, at \$500.00 a month.

FOOTE, FLORENCE M., one-third time Lecturer in Zoology, January 2, 1962, to June 14, 1962, on an academic year basis, at \$456.67 a month.

FORHAN, RUSSELL M., one-fourth time Assistant Instructor in the Social Sciences Division, September 20, 1961, to December 17, 1961, on an academic year basis, at \$83.33 a month.

FREDRICKSON, HENRY L., one-fourth time Assistant Instructor in the Social Sciences Division, September 20, 1961, to December 17, 1961, on an academic year basis, at \$83.33 a month.

GRAY, JOHN S., Lecturer and Visiting Professor of Psychology, September 24, 1962, to June 14, 1963, on an academic year basis, at \$1,100.00 a month.

GUMM, FRANK, one-fourth time Lecturer in Recreation and Outdoor Education, January 2, 1962, to June 14, 1962, on an academic year basis, at \$150.00 a month.

HALL, WILLIAM D., Lecturer in Printing and Photography, January 2, 1962, to July 1, 1962, on an academic year basis, at \$820.00 a month.

HRUBEC, DOROTHY, Lecturer in the Vocational-Technical Institute, January 2, 1962, to June 14, 1962, on an academic year basis, at \$450.00 a month.

JOHNSEN, NORMAN C., Community Consultant with Community Services, January 2, 1962, to July 1, 1962, on a fiscal year basis, at \$710.00 a month.

KREHBIEL, MARION R., Lecturer and Visiting Professor of Journalism, April 1, 1962, to July 1, 1962, at \$1,000.00 a month.

LAWDER, JAMES A., one-third time Lecturer in Management, January 2, 1962, to June 14, 1962, on an academic year basis, at \$175.00 a month.

MCBRIDE, WILLIAM, one-fourth time Lecturer in Health Education, January 2, 1962, to March 18, 1962, on an academic year basis, at \$175.00 a month.

MCCLARY, TOCCOA, one-half time Lecturer in Mathematics, January 2, 1962, to March 18, 1962, on an academic year basis, at \$268.00 a month.

- MILLER, MARIA G., Assistant Instructor in Sociology, January 2, 1962, to March 18, 1962, on an academic year basis, at \$360.00 a month.
- MITTERMAIER, ARTHUR H. G., three-fourths time Lecturer in Applied Science, January 2, 1962, to March 18, 1962, on an academic year basis, at \$450.00 a month.
- MOORE, DONALD G., Research Associate at the Edwardsville Campus, December 18, 1961, to April 18, 1962, at \$1,200.00 a month.
- PAELTZ, NANCY B., one-half time Assistant Instructor in the Social Sciences Division, September 20, 1961, to December 17, 1961, on an academic year basis, at \$200.00 a month.
- PRESTON, BARBARA J., Lecturer in Industrial Education, January 2, 1962, to June 14, 1962, on an academic year basis, at \$490.00 a month.
- RIEHM, HAROLD E., Assistant Instructor in Government, January 2, 1962, to March 18, 1962, on an academic year basis, at \$360.00 a month.
- SIDDALL, BERTHA C., Lecturer in the Vocational-Technical Institute, January 2, 1962, to June 14, 1962, on an academic year basis, at \$525.00 a month.
- STEGEMAN, BEATRICE, two-thirds time Lecturer in English, January 2, 1962, to March 18, 1962, on an academic year basis, at \$350.00 a month.

### *Reappointments*

- BENTON, MYRTLE, Assistant Instructor substituting in the University School, January 2 through 8, 1962, and January 15 through 20, 1962, at monthly rate of \$360.00.
- BEVERIDGE, MARION, one-third time Lecturer in Art, January 2, 1962, to March 18, 1962, on an academic year basis, at \$250.00 a month paid from restricted funds.
- DANDENEAU, ELIZABETH A., one-half time Assistant Supervisor in Student Affairs, December 23, 1961, to July 1, 1962, on a fiscal year basis, at \$210.00 a month.
- DEJARNETT, FERN, Assistant Instructor substituting in the University School, December 5 and 6, 1961, at rate of \$360.00 a month.
- HONEY, VICTOR H., Lecturer in Adult Education, January 1, 1962, to July 1, 1962, on a fiscal year basis, at \$500.00 a month.
- JOHNSON, ALEX J., Research Assistant in the Physical Education Laboratory, January 1, 1962, to September 1, 1962, at \$600.00 a month paid from restricted funds.
- KUDO, RICHARD R., Lecturer and Visiting Professor of Zoology, September 24, 1962, to September 24, 1963, on a fiscal year basis, at \$375.00 a month.
- LEIB, KARL E., Lecturer and Visiting Professor of Management, March 26, 1962, to June 14, 1962, on an academic year basis, at \$1,100.00 a month.
- LEMASTERS, DONALD, one-fourth time Lecturer in Music, January 2, 1962, to March 18, 1962, on an academic year basis, at \$125.00 a month.
- MCDANIEL, CLARIBEL, one-half time Lecturer in Art, January 2, 1962, to March 18, 1962, on an academic year basis, at \$300.00 a month.
- MITCHELL, HENRY, one-half time Lecturer in Applied Science, January 2, 1962, to March 18, 1962, on an academic year basis, at \$450.00 a month.
- MUNCH, HELENE, Research Assistant in Microbiology, January, 1962, at \$316.66 a month; February 1, 1962, to January 1, 1963, on a fiscal year basis, at \$350.00 a month paid from restricted funds.
- NICHOLS, JOHN C., three-fourths time Assistant Instructor in Mathematics, January 2, 1962, to March 18, 1962, on an academic year basis, at \$270.00 a month.
- SCROGGINS, ALBERT T., JR., Lecturer and Visiting Professor of Journalism, June 18, 1962, to August 11, 1962, on an academic year basis, at \$1,166.66 a month.

*Changes of Assignment, Salary, and Terms of Appointment*

- APPLEY, DEE G., to serve as one-half time Lecturer in Guidance, January 2, 1962, to June 14, 1962, on an academic year basis, at \$425.00 a month, in addition to her appointment in Psychology.
- ARMISTEAD, FRED J., Adjunct Professor serving in Viet Nam, to receive a monthly salary of \$900.00, effective July 1, 1961, superseding salary previously reported.
- BARTLETT, MABEL LANE, Associate Professor serving in Viet Nam, to receive a monthly salary of \$970.00, effective September 24, 1961, superseding salary previously reported.
- BRUTTEN, GENE J., Assistant Professor of Speech Correction, to receive a monthly salary of \$1,000.00, effective immediately, superseding salary previously reported.
- EVANS, HELEN M., Associate Professor of Clothing and Textiles, to serve as Acting Chairman of Clothing and Textiles, effective January 2, 1962.
- GARDNER, HARVEY F., Lecturer in Guidance, to serve on one-half time basis, January 2, 1962, to March 18, 1962, at \$312.50 a month, superseding appointment as previously reported.
- GARDNER, MARGARET S., Lecturer in Guidance and the Clinical Center, to serve on a full-time basis, January 2, 1962, to March 18, 1962, superseding appointment previously reported.
- HOAGE, ANNETTE, Assistant Professor in the General Library, to receive a monthly salary of \$650.00, effective February 1, 1962, superseding salary previously reported.
- JUNG, LOREN B., Lecturer in the Education Division, to serve as Assistant to the Vice-President as Supervisor of the General Offices at East St. Louis and Lecturer in the Education Division, effective January 2, 1962, on a fiscal year basis, superseding appointment previously reported.
- KENNER, JEAN, to serve as one-half time Lecturer in Mathematics, January 2, 1962, to October 1, 1962, with salary of \$125.00 a month paid from restricted funds, in addition to appointment previously reported.
- LERCH, HAROLD H., Assistant Professor serving in Viet Nam, to receive a monthly salary of \$840.00, effective September 24, 1961, superseding salary previously reported.
- MALONE, WILLIS E., Professor serving in Viet Nam, to receive a monthly salary of \$1,300.00, effective July 1, 1961, superseding salary previously reported.
- MORRISON, VERNON, to serve as Associate Professor of Economics, effective immediately, and to continue to serve as Assistant Dean of the School of Business.
- SEYMOUR, VIRGIL L., to serve as Assistant to the Vice-President for Operations on the Edwardsville Campus, effective January 2, 1962, as well as Assistant Professor in the Social Sciences Division.
- SHUTE, MILTON, Assistant Professor of Agricultural Industries, to continue a one-fourth time research leave, March 16 to June 16, 1962.
- SMITH, ROBERT E., to serve as Assistant Coordinator of Systems and Procedures, effective February 1, 1962, superseding appointment previously reported.
- TUCKER, GLADYS B., Lecturer in Food and Nutrition, to serve on a three-fourths time basis at monthly salary of \$495.00, January 2, 1962, to March 18, 1962, superseding appointment previously reported.
- TUNE, ROBERT C., to serve as Assistant Supervisor in University Center—Educational Operations on a one-half time basis, December 23, 1961, to July 1, 1962, at \$180.00 a month, superseding appointment previously reported.

*Sabbatical Leaves*

- MORRIS, DELYTE W., President, effective April 23, 1962, to June 9, 1962, at full pay.
- SHRYOCK, BURNETT H., Dean of the School of Fine Arts, for the fall and winter quarters, 1962-1963, at full pay.
- BOTTJE, WILL G., Assistant Professor of Music, for the fall, winter, and spring quarters, 1962-1963, at half pay.
- CORNWELL, CLIFTON, JR., Assistant Professor in the Fine Arts Division, for the fall, winter, and spring quarters, at half pay.
- HARRIS, WILLIAM H., Associate Professor of Philosophy, for the fall, winter, and spring quarters, 1962-1963, at half pay.
- ROAN, HERBERT, Lecturer-Instructor in Design, for the fall, winter, and spring quarters, 1962-1963, at half pay.

*Change in Sabbatical Leave*

- STAMBERG, FRANK F., Assistant Professor of Management, September 24, 1962, to February 7, 1963, superseding dates of leave as previously reported.

*Leaves of Absence without Pay*

- DANIELSON, JEAN, Instructor in Government and the Vocational-Technical Institute, September 24, 1962, to June 14, 1963.
- DARK, PHILIP J. C., Professor of Anthropology, for the month of July, 1962.
- LANDECKER, MANFRED, Lecturer in Government, January 2, 1962, to March 18, 1962.
- MILES, JOHN B., Assistant Professor of Applied Science, September 24, 1962, to June 14, 1963.
- MOULTON, WILBUR N., Assistant Professor of Chemistry, September 24, 1962, to June 14, 1963.
- PARISH, CHARLES, Assistant Professor in the Humanities Division, September 24, 1962, to June 15, 1963.
- RENZAGLIA, GUY A., Director of the Rehabilitation Institute, June 18, 1962, to August 11, 1962.
- SAUBER, KARL, Instructor in the Business Division, January 17, 1962, to March 18, 1962.

*Resignations*

- AUNE, HENRIK, Assistant Professor of Agricultural Industries, effective January 27, 1962.
- ANSCHUTZ, RICHARD W., Instructor in the Vocational-Technical Institute, effective March 18, 1962.
- CAMPBELL, ALICE, Research Assistant in Institutional Research, effective December 18, 1961.
- DECKER, ROBERT L., Assistant Professor of Economics, effective June 14, 1962.
- GREENE, CHARITY H., Assistant Professor in the General Library, effective April 6, 1962.
- HASSE, EDMUND C., Assistant Director of Information Service, effective March 1, 1962.
- LAWSON, ELNORA, Assistant Instructor in the General Library, effective December 1, 1961.
- MARTINSEK, CATHERINE, Lecturer in Economics, effective December 17, 1961.
- MOAKE, JOHN T., Lecturer in Recreation and Outdoor Education, effective November 28, 1961.

PATE, EULA W., Lecturer in the Vocational-Technical Institute, effective December 17, 1961.

RA, JUNG HONG B., Research Associate in the Graduate School, effective December 1, 1961.

On motion of Lindell W. Sturgis, seconded by Kenneth L. Davis, the Board approved all additions and changes in the faculty-administrative payroll, as presented. The vote was as follows: Yea, Dr. Brown, Mr. Davis, Mr. Fischer, Mr. Maremont, Mr. Sturgis, Mr. Wham, Mr. Lockard; nay, none.

On motion of Melvin C. Lockard, seconded by Dr. Martin Van Brown, the Board adopted by unanimous vote the following statement concerning the sabbatical leave granted President Morris by previous action:

"We believe knowledge of the expanding contacts with foreign countries is essential for effective leadership in the University community. We think it necessary that a trip such as planned by President Morris be taken, and we regret that his duties for the past fourteen years have prevented his doing so before this time."

On motion of Lindell W. Sturgis, seconded by Melvin C. Lockard, the Board adopted by unanimous vote the following statement of appreciation for the services of Mr. T. Randall DuBois, whose death was reported above:

The Board of Trustees of Southern Illinois University regrets to record upon the minutes of this meeting the untimely passing of Mr. T. Randall DuBois of the Department of Applied Science.

Mr. DuBois' long experience in the business world and his vast technical knowledge have been of inestimable value in furthering the establishment of the new School of Technology. His active participation in student and professional engineering societies has encouraged the interest of many of Southern's students in the many facets of the field of engineering.

We hereby express our appreciation for Mr. DuBois' services and regret for the great loss felt so deeply by his friends, his colleagues, and his students. Our most sincere sympathy is extended to Mrs. DuBois and other members of his family.

This brief tribute, adopted at a regular meeting held at the University in Carbondale, Illinois, on February 23, 1962, shall be permanently recorded as a part of these proceedings and a copy shall be forwarded to the School of Technology, to the University administration, and to the Secretary of the University Faculty.

#### INDEPENDENT AUDIT FOR 1961-1962

It is recommended that the audit firm of Peat, Marwick, Mitchell & Company be approved by the Board of Trustees to make the independent audit

of the accounts and financial operations of Southern Illinois University for the fiscal year ending June 30, 1962, and that the administration be authorized to enter into a joint agreement between Mr. Robert G. Rockwell, Auditor General; Southern Illinois University; and Peat, Marwick, Mitchell & Company for the audit.

The Auditor General concurs with this recommendation and will again share in the cost of the audit.

On motion of Melvin C. Lockard, seconded by Kenneth L. Davis, the Board approved the selection of the auditing firm recommended by the administration. The vote was as follows: Yea, Dr. Brown, Mr. Davis, Mr. Fischer, Mr. Maremont, Mr. Sturgis, Mr. Wham, Mr. Lockard; nay, none.

AWARD OF BID FOR VENTILATING WORK, PHYSICAL EDUCATION AND MILITARY TRAINING BUILDING

At the November 9, 1961, meeting of the Board of Trustees, awards of contracts for various phases of work on the Physical Education and Military Training Building were made. Bids for the ventilating work were, however, rejected. The apparent low bidder had committed a patent error in the preparation of his bid and upon recommendation the Board permitted him to withdraw. Since there was a difference of \$119,000 between the apparent low bidder and the second low bidder, the Board authorized re-advertising for bids.

Bids have now been taken the second time, and a recommendation has been made by the University Architect. By rebidding and not awarding to the second low bidder in the first instance, the University saved \$26,120. Award of the ventilating work on the Physical Education and Military Training Building is recommended, as follows:

Ventilating Work	<i>Proposal VB-1</i>
	Central Heating and Air Condi-
	tioning Service, Inc. . . . . \$464,880.00
	Janesville, Wisconsin

A tabulation of all bids received for ventilation work was considered, and a copy of the tabulation was placed on file with the Secretary of the Board. On motion of Kenneth L. Davis, seconded by Harold R. Fischer, the Board approved the award of contract as recommended. The vote was as follows: Yea, Dr. Brown, Mr. Davis, Mr. Fischer, Mr. Maremont, Mr. Sturgis, Mr. Wham, Mr. Lockard; nay, none.

AUTHORIZATION TO JOIN WITH THE STATE OF ILLINOIS FOR RECOVERY OF DAMAGES

The Attorney General of the State of Illinois has advised us that the principal manufacturers and suppliers of gymnasium and field bleachers have recently been indicted for conspiring to fix prices and allocate markets for bleachers which are sold largely to schools and state agencies. The criminal proceeding was terminated by pleas of *nolo contendere*.



Under the Federal Antitrust Laws, injuries suffered by purchasers resulting from such conspiracy may be recovered as treble damages. The Attorney General and the Superintendent of Public Instruction have conducted an extensive survey of the number of such bleachers sold in Illinois and are joining together all school districts and other public agencies which have purchased bleachers for purposes of filing a joint action.

In the period involved, the University has purchased bleachers amounting to \$790.00 on November 11, 1957; \$2,053.00 on December 1, 1960; and \$1,680.00 on January 5, 1960. This information was furnished to the Attorney General at his request and he has now requested that he be authorized to take legal action for the recovery of damages.

The following resolution is recommended for adoption:

WHEREAS, The Board of Trustees of Southern Illinois University, a body politic and corporate of the State of Illinois has, since 1955, acquired certain folding gymnasium bleachers, including grandstands and roll out gymnasium seats, for use in its schools; and

WHEREAS, It appears that in the acquisition of said bleachers the Board may have acquired them, directly or indirectly, from manufacturers acting pursuant to and in furtherance of an illegal combination and/or conspiracy in restraint of interstate commerce or otherwise in violation of the Antitrust Laws of the United States, with resulting financial injury and loss to the Board and the State of Illinois; and

WHEREAS, The Attorney General of the State of Illinois, acting in his official capacity to protect and further the legal interests of the State and its political subdivisions, has offered to act as the legal representative of this Board in connection with these matters, at no expense to the Board; now, therefore, be it

*Resolved* By the Board of Trustees of Southern Illinois University that William G. Clark, Attorney General of the State of Illinois, is hereby authorized by said Board to take any and all legal action and proceedings that he may deem appropriate to recover for said Board such monetary damages and other compensation to which it may be entitled under applicable law, federal or state, by reason of legal injuries received in the course of acquiring said bleachers.

On motion of Arnold H. Maremont, seconded by Melvin C. Lockard, the Board adopted unanimously the resolution, as recommended.

#### AUTHORIZATION FOR TRANSFER OF REAL ESTATE

The following resolution is recommended for adoption by the Board of Trustees:

#### *Resolution*

WHEREAS, In connection with the Cooperative Research Agreement between the Board of Trustees and the U.S. Department of Agriculture, the Depart-

ment of Agriculture has been utilizing University-owned greenhouses to carry on certain phases of this work; and

WHEREAS, The U.S. Department of Agriculture is requesting appropriations from Congress in order to build greenhouses near the campus for the purpose of carrying on cooperative work with the University staff and faculty, and such appropriations will not be approved by Congress until title to the land on which the greenhouses are to be built is vested in the United States of America; and

WHEREAS, The convenient location of these greenhouses is essential for efficient cooperative research between the University and the Department of Agriculture; now, therefore, be it hereby

*Resolved* By the Board of Trustees of Southern Illinois University in regular session assembled that a portion of University Tract 30-7 be transferred to the United States of America, said portion of Tract 30-7 being more particularly described as follows: Beginning at a point 20 feet West and 255.84 feet North of the Southwest corner of the Southeast quarter of the Northwest quarter of Section 30, Township 9 South, Range 1 West of the 3rd Principal Meridian, running thence West 281 feet, thence North 170.16 feet, thence East 281 feet, thence South 170.16 feet to the point of beginning, containing 1.1 acres more or less, and the Chairman and Secretary of the Board of Trustees are hereby authorized and directed to make and execute a good and sufficient warranty deed to the above-described tract, granting same to the United States of America.

On motion of Dr. Martin Van Brown, seconded by Kenneth L. Davis, the Board adopted the resolution as presented. The vote was as follows: Yea, Dr. Brown, Mr. Davis, Mr. Fischer, Mr. Maremont, Mr. Sturgis, Mr. Wham, Mr. Lockard; nay, none.

#### AMENDMENT OF RESIDENCE POLICY

At the meeting of the Board of Trustees on January 17, 1957, a set of regulations defining the residence of students for the purpose of registration at Southern Illinois University was approved by the Board. Regulation No. 7 requires that an adult alien may only qualify as a resident of the State for purposes of registration in the University if he has taken out his first naturalization papers and has met the other residency requirements. The administration has been faced with the situation of aliens who have lived in Illinois for several years, paid state taxes, and been subject to Selective Service calls and other duties of Illinois residents, and yet are required to pay out-of-state tuition. Even if these students wish to take out their first naturalization papers, they may not do so until they have resided in the United States for five years. It is therefore proposed that this requirement be changed to require the holding of valid immigration papers rather than naturalization papers, since immigration has a direct relationship to residence and citizenship may or may not.

Accordingly, the following resolution is recommended for adoption:

*Amendment to Regulations Defining the Residence of Students  
for Purposes of Registration at Southern Illinois University*

*BE IT RESOLVED* By the Board of Trustees of Southern Illinois University, in regular session assembled, that the present regulations defining the residence of students for purposes of registration in Southern Illinois University as approved by the Board of Trustees January 17, 1957, be and are hereby amended by substitution of the following text for the regulation numbered 7 therein:

7. An adult alien who holds valid immigration papers and is in the United States under an immigrant-type visa may qualify as a resident of the State for purposes of registration in the University if he has lived within the State for at least a period of twelve months next preceding the beginning of any term for which he registers at the University, subject to the provisions of rules 4 and 6.

After discussion and on motion of Melvin C. Lockard, seconded by Harold R. Fischer, the Board adopted the resolution amending the Board's residence policy, as presented. The vote was as follows: Yea, Dr. Brown, Mr. Davis, Mr. Fischer, Mr. Sturgis, Mr. Wham, Mr. Lockard; nay, Mr. Maremont; absent, Mr. Wilkins.

The consensus of the Board and of the administration was that a complete review of Southern Illinois University's tuition structure should be presented at a subsequent meeting, together with a comparison with tuition rates at all state universities.

President Morris stated that John S. Rendleman, Director of Business Affairs, recommended the employment of Blyth & Company of Chicago, Illinois, as bonding agents for the issue of bonds totaling \$5,250,000.00, covering one-half the construction cost of housing facilities for 1,800 single students. He indicated that Blyth & Company had served previously in a similar capacity and would again serve at a fee of one-fourth of one per cent of the total offering.

On motion of Harold R. Fischer, seconded by Arnold H. Maremont, the Board approved the employment of Blyth & Company as bonding agents. The vote was as follows: Yea, Dr. Brown, Mr. Davis, Mr. Fischer, Mr. Maremont, Mr. Sturgis, Mr. Wham, Mr. Lockard; nay, none.

Mr. Arnold H. Maremont left the meeting at this time.

#### REPORTS ON CURRENT AND PENDING MATTERS

Discussion was held concerning distribution of the *Annual Report* of the Board of Trustees for 1960-1961. The Recorder was instructed to mail copies of the report as had been done in the past, limiting distribution to one copy addressed to the Executive Director of the Board of

Higher Education of the State of Illinois until additional copies were requested.

Discussion was held concerning a delegate or delegates from the Board to attend the semi-annual meeting of the Association of Governing Boards of State Universities and Allied Institutions, to be held in San Francisco, California, March 19-21, 1962. On motion of Melvin C. Lockard, seconded by Kenneth L. Davis, the Board designated Lindell W. Sturgis and Dr. Martin Van Brown as delegates to this meeting.

President Morris presented Land Map "C", Little Grassy Campus area, prepared by the University Architect and dated February 15, 1962, which map is on file with the Secretary of the Board. He indicated that an exchange of property with the Department of Conservation was most desirable and had been agreed to by William T. Lodge, Director of the Department of Conservation. The exchange concerned University-owned land and a portion of Giant City Park land. President Morris requested the Board's approval of the exchange and acquisition otherwise shown, including authority to condemn where necessary in order to further the the proposed program of development.

On motion of Harold R. Fischer, seconded by Dr. Martin Van Brown, the Board approved the administration's recommendation for a transfer of properties, with authority to condemn where necessary. The vote was as follows: Yea, Dr. Brown, Mr. Davis, Mr. Fischer, Mr. Sturgis, Mr. Wham, Mr. Lockard; nay, none.

President Morris next presented Land Maps "A" and "B", Carbondale Central Campus, prepared by the University Architect and dated February 15, 1962, which maps are on file with the Secretary of the Board. He explained the acquisition plans shown on the map and certain proposed use patterns, with a request for approval by the Board.

On motion of Lindell W. Sturgis, seconded by Harold R. Fischer, the Board approved the recommendation made by the administration for acquisition of land as shown on the maps presented, with authorization for condemnation if necessary. The vote was as follows: Yea, Dr. Brown, Mr. Davis, Mr. Fischer, Mr. Sturgis, Mr. Wham, Mr. Lockard; nay, none.

President Morris then presented the following resolution authorizing acquisition of University-designated Tracts 550 and 551. He indicated that these tracts were in the Pine Hills area (Union County), and acquisition was necessary in order to develop further the Biological Research Station and to gain entry to other University-owned land:

#### *Resolution*

WHEREAS, The Board of Trustees of Southern Illinois University has on this and previous occasions approved certain plans for the establishment,

growth, and expansion of Southern Illinois University's Biological Research Station in and around Wolf Lake, Illinois; and

WHEREAS, In order to provide additional grounds for the location of buildings, research development, and expansion of facilities necessary for such Biological Research Station it will be necessary to acquire certain tracts and parcels of real estate; now, therefore, be it

*Resolved*, By the Board of Trustees of Southern Illinois University in regular session assembled that it is necessary for said enlargement to acquire for use by Southern Illinois University the following parcels of real estate:

#### TRACT 550

The west half of the northeast quarter of Section 28, Township 11 South, Range 3 West of the 3rd P.M., containing 80 acres more or less except the three acres more or less herein described: A tract of land being part of the west half of the northeast quarter of Section 28, Township 11 South, Range 3 West of the 3rd P.M. described as follows to wit: Beginning at the southwest corner of said west half of the northeast quarter of Section 28 and running thence north along the west line thereof a distance of 644 feet to a point, thence east 90 degrees from the last described course a distance of 413 feet to a point, thence southwardly on a straight line a distance of 765.05 feet to the point of beginning in Union County, Illinois.

#### TRACT 551

A tract of land being part of the west half of the northeast quarter of Section 28, Township 11 South, Range 3 West of the Third P.M. described as follows to wit: Beginning at the southwest corner of said west half of the northeast quarter of Section 28 and running thence north along the west line thereof a distance of 644 feet to a point, thence east 90 degrees from the last described course a distance of 413 feet to a point, thence southwardly on a straight line a distance of 765.05 feet to the point of beginning containing 3 acres more or less. Also, the north part of the west half of the southeast quarter of Section 28, Township 11 South, Range 3 West of the 3rd P.M., described as follows: Beginning at the center of said Section 28 running thence south  $4\frac{1}{2}$  degrees east along the west line to a point five chains, 72 links, north of the half-mile corner between Sections 28 and 33, thence north  $62\frac{1}{4}$  degrees east, 21.84 chains to a point in the east line of said west half, 14.28 chains north of the southeast corner of said west half, thence north  $4\frac{1}{2}$  degrees west to the northeast corner of said west half, thence west 20 chains to the point of beginning containing 60 acres or less, in Union County, Illinois.

AND WHEREAS, Said unacquired tracts are necessary for the immediate expansion of the campus of Southern Illinois University, if reasonable offers of purchase based on able appraiser opinion are refused by the owner or owners of such tracts, be it further

*Resolved* By the Board of Trustees of Southern Illinois University in regular session assembled that it proceed to condemn the above-described tracts to be acquired for necessary campus enlargement.

On motion of Melvin C. Lockard, seconded by Dr. Martin Van Brown, the Board adopted the resolution presented. The vote was as follows: Yea, Dr. Brown, Mr. Davis, Mr. Fischer, Mr. Sturgis, Mr. Wham, Mr. Lockard; nay, none.

The meeting was adjourned at 3 P.M.



---

# APRIL 1962

---

THE APRIL MEETING of the Board of Trustees of Southern Illinois University was held in the office of the Board on Friday, April 27, 1962, beginning at 9:30 A.M.

The following members of the Board were present: Dr. Martin Van Brown, Kenneth L. Davis, Harold R. Fischer, Melvin C. Lockard, Arnold H. Maremont, Lindell W. Sturgis, John Page Wham, George T. Wilkins.

Also present were Acting President Charles D. Tenney, Vice-President J. E. Grinnell, Vice-President Clarence W. Stephens, Director of Business Affairs John S. Rendleman, Acting Legal Counsel C. Richard Gruny, Business Manager and Treasurer Robert L. Gallegly, Director of Information Service William H. Lyons; Ben Gelman, reporter for *The Southern Illinoisian*, Marion R. Lynes, reporter for *The St. Louis Globe-Democrat*, and Mrs. Louise Morehouse, Recorder for the Board of Trustees.

The Chairman presented minutes of a regular meeting held February 23, 1962, copies of which had been forwarded to the members of the Board prior to this meeting. On motion of Kenneth L. Davis, seconded by Melvin C. Lockard, these minutes were approved as presented.

The first item considered was the naming of a member of the Board of Trustees to serve on the Board of Directors of the Southern Illinois University Foundation. On motion of Kenneth L. Davis, seconded by Harold R. Fischer, the Board unanimously re-elected Mr. Melvin C. Lockard to serve in such capacity until June, 1965.

In compliance with Part II, Article V, Section 5 of the By-Laws of the Board of Trustees, notice of the intention to request amendment to Part III, Article III, Section 2, Sub-sections A, B, and F of the Statutes was mailed to the members of the Board on April 13, 1962. On motion of Melvin C. Lockard, seconded by Kenneth L. Davis, the Board adopted the proposed amendments, to read as follows:

## Section 2. The President's Office.

### A. Personnel.

The President's Office shall include the Chief Officer of Instruction, with the title Vice-President for Instruction; the Chief Executive Assistant, with the



title Vice-President for Business Affairs; the Legal Counsel and Assistant to the President; the Chief Executive Assistant for the Edwardsville Campus, with the title Vice-President for Edwardsville Campus; the Chief Executive Assistant for the Carbondale campuses, with the title Vice-President for the Carbondale campuses, and such executive and clerical assistants as may be required and authorized.

#### B. Appointment.

The Chief Officer of Instruction, the Chief Executive Assistant, the Legal Counsel and Assistant to the President, the Chief Executive Assistant for the Edwardsville Campus, and the Chief Executive Assistant for the Carbondale campuses shall be appointed by the Board upon recommendation of the President after consultation with the appropriate deans and other major administrative officers, and shall serve at the pleasure of the President and the Board.

#### F. The Chief Executive Assistant for the Edwardsville Campus.

The Chief Executive Assistant for the Edwardsville Campus shall exercise, under the President, general executive and operational responsibility for the Edwardsville campuses in Madison and St. Clair Counties and such other duties as may be assigned to him from time to time by the President.

### Matters Presented by President Morris

THE FOLLOWING UNIVERSITY MATTERS were presented by the administration for consideration by the Board of Trustees:

#### NAMING OF UNIVERSITY BUILDINGS

At the meeting of the Board of Trustees on January 30, 1958, a policy for naming University buildings was adopted, as follows:

"In those cases in which the Board deems it wise to name any building, the following general policy is adopted to serve as a guide:

1. Buildings given to the University may be named for donors of memorial funds.
2. Instructional buildings named in terms of function.
3. Residence halls named for distinguished members of the University faculty, retired or deceased.
4. General-purpose buildings named for (1) distinguished former members of the Board of Trustees and Presidents, and (2) other administrators, retired or deceased.
5. The above provisions shall not preclude the naming of any building or appropriate part thereof for a member of the Board of Trustees, a member of the University Faculty, or any other worthy or distinguished person, retired or deceased."

In accordance with this policy, a faculty committee for the Carbondale Campus has recommended names for new buildings. These recommendations

were considered and endorsed by the over-all University Committee on Naming Buildings. Following are its recommendations:

I. Thompson Point Residence Halls: Abbott Hall for T. W. Abbott, retired; Warren Hall for F. G. Warren, retired; Smith Hall for G. W. Smith, deceased; Baldwin Hall for Miss Helen Baldwin, deceased; Kellogg Hall for Miss Thelma Kellogg, deceased.

II. Small Group Housing Units: Kaplan Hall for Leo Kaplan, deceased; Beimfohr Hall for Oliver Beimfohr, deceased; Stein Hall for Miss Hilda Stein; Wakeland Hall for Floyd V. Wakeland, deceased; Barber Hall for Miss Minette Barber, retired; Miles Hall for Edward V. Miles, Jr., retired; Scott Hall for R. A. Scott, retired; Crawford Hall for Miss Mary Crawford, deceased; Shuman Hall for Miss Helen Shuman, deceased; Colyer Hall for Frank Colyer, deceased; Thalman Hall for Wellington Thalman, retired; Fulkerson Hall for Elbert Fulkerson; Caldwell Hall for Norman Caldwell, deceased; Salter Hall for Miss Matilda Salter, retired; Kesnar Hall for Maurits Kesnar, deceased.

On motion of Arnold H. Maremont, seconded by George T. Wilkins, the Board approved the administration's recommendations for naming new buildings in the Thompson Point Residence Halls and Small Group Housing areas. The following suggestions were made concerning the naming of campus buildings: (1) that the Alumni Association be included in the selection of names for buildings; (2) that a survey of other institutions' practices in the naming of buildings be submitted to the members of the Board at a subsequent meeting; (3) that no publicity be given prior to the Board's consideration of this and similar matters.

#### SUMMER QUARTER FEE POLICY

The following fee policy has been cleared through the members of the Executive Committee of the Board of Trustees. It is requested that the Board ratify the following resolution concerning the experimental twelve-weeks summer quarter for freshmen:

#### *Resolution*

WHEREAS, The Board of Trustees has heretofore on December 9, 1961, approved a lengthened summer session for freshmen for the summer of 1962; and

WHEREAS, The presently authorized summer session charges for tuition and fees were established with regard to only a short summer session; now, therefore, be it

*Resolved* By the Board of Trustees of Southern Illinois University in regular session assembled that the lengthened summer session for freshman courses shall be hereafter denominated the Summer Quarter, and the tuition and fees for said quarter shall be the same as those heretofore established for the Fall, Winter, and Spring Quarters.

On motion of Kenneth L. Davis, seconded by Lindell W. Sturgis, the Board ratified the summer quarter fee policy by unanimous vote.

PURCHASE ORDERS, CONTRACTS, AND ENCUMBRANCE AUTHORIZATIONS  
AWARDED DURING FEBRUARY AND MARCH, 1962, AMOUNTING TO LESS  
THAN \$1,000.00

The Board received a report of purchase orders, contracts, and encumbrance authorizations awarded during February and March, 1962, amounting to less than \$1,000.00, in the total amount of \$278,739.92 for Carbondale Campus and \$37,598.06 for Edwardsville Campus. A copy of the report was placed on file with the Secretary of the Board.

PURCHASE ORDERS, CONTRACTS, AND ENCUMBRANCE AUTHORIZATIONS  
AWARDED DURING FEBRUARY AND MARCH, 1962, AMOUNTING TO  
\$1,000.00 OR OVER

The Board received the following report:

PURCHASE ORDERS

<i>Item</i>	<i>Department</i>	<i>Vendor</i>	<i>Amount</i>
Mimeograph, duplicator and bond paper	General Stores Service	Graham Paper Co. St. Louis, Mo.	\$13,076.50
Rental, Tract 119-c	Temporary Housing	C. F. Burgess DeSoto, Ill.	1,170.00
Baseball supplies	Physical Education Men (Nonacademic)	Veath Sports Mart Carbondale, Ill.	1,079.45
Buick four-door sedans, less trade-ins	Transportation Service	Wallace Buick Co. Carbondale, Ill.	9,726.45
34 sets bowling pins	University Center	Brunswick Corp. St. Louis, Mo.	1,344.02
Aircraft equipment for resale	Air Service Cash Account	Air Associates, Inc. Chicago, Ill.	1,521.96
Third payment on rent-to-own films	Audio-Visual Service	McGraw-Hill Book Co., Inc. New York, N. Y.	2,689.20
Metal bookstack sections	Textbook Rental	The Globe Wernicke Co. Cincinnati, Ohio	3,229.00
Manufacture of scholarly title	University Press	Kingsport Press, Inc. Kingsport, Tenn.	3,687.93
Annual premium, aircraft insurance	Air Service	Burris and Percifield, Inc. Danville, Ill.	2,299.73
Physical property damage insurance premium	Insurance Service	H. R. Bresee and Co. Champaign, Ill.	13,321.29
Professional services	Film Production	Working Cash Fund Carbondale, Ill.	4,400.00
Partial payment, physics and chemistry courses	Audio-Visual Service	Encyclopaedia Britannica Films, Inc., Wilmette, Ill.	6,351.57
Textbooks	Textbook Rental	McGraw-Hill Book Co., Inc. New York, N. Y.	1,303.10
Aircraft equipment for resale	Air Service Cash Account	Van Dusen Aircraft Supplies St. Louis, Mo.	1,518.34
Provision for printed catalog cards	General Library	Library of Congress Washington, D. C.	2,000.00
Books	University Center	Burgess Publ. Co. Minneapolis, Minn.	1,650.80
Supplement: space advertising	University Press	Franklin Spier, Inc. New York, N. Y.	2,000.00
Provision for coffee delivered as requested	University Center	Southern Illinois Coffee Service, Inc., Johnston City, Ill.	1,960.00

<i>Item</i>	<i>Department</i>	<i>Vendor</i>	<i>Amount</i>
Supplement: for import of scholarly titles	University Press	American Express Co. New York, N. Y.	1,500.00
Book folders	University Press	Graham Paper Co. St. Louis, Mo.	1,059.25
Professional services	Special Meetings and Speakers	Erick Hawkins New York, N. Y.	1,000.00
Consultant services	University Press	Andor Braun Jackson Heights, N. Y.	1,500.00
Prints of Stage IIB, Fuller film	Film Production	Francis Thompson, Inc. New York, N. Y.	1,000.00
Fluorescent light fixtures	General Stores Service	Tri-State Electric Co. Herrin, Ill.	1,045.00
Fluorescent starters	General Stores Service	Verd-A-Ray Corp. Toledo, Ohio	2,235.00
Interior wall enamel	General Stores Service	The Sherwin-Williams Co. Carbondale, Ill.	1,100.00
Video tapes	Broadcasting	Columbia Broadcasting System, Inc., New York, N. Y.	2,400.00
Microfilm camera	Stenographic Expense	Recordak Corporation St. Louis, Mo.	3,815.00
Lead bricks and slab	Research General (Beta Gamma Ray; 2-13-2)	Division Lead Co. Summit, Ill.	1,046.44
Lead brick	Physics and Astronomy	Division Lead Co. Summit, Ill.	1,000.00
Offset duplicating machine, less trade-in	Stenographic Service	Missourian Office Supply Co. Cape Girardeau, Mo.	3,201.00
Selectronic imprinter with accessories	University Data Processing and Computing Center	Standard Register Co. St. Louis, Mo.	2,585.00
Library furniture	General Library	Blackwell Wielandy Co. St. Louis, Mo.	5,227.08
Canned goods	University Center	Bunn Capitol Company Springfield, Ill.	1,806.50
Sugar	Thompson Point Halls	Pick's Food Mart Carbondale, Ill.	1,167.00
Canned goods	Woody Hall	J. F. Conrad Grocer Co. St. Louis, Mo.	3,386.60
Commission on sale of books	University Press	McCauley Enterprises Greenwich, Conn.	1,617.60
Repair parts for Link Belt conveyor	Power Plant and Utilities	Central Mine Supply Mt. Vernon, Ill.	1,427.55
Heavy duty magnetic tapes, reels	University Data Processing and Computing Center	Audio Devices, Inc. Skokie, Ill.	1,260.00
Manufacture of two series titles	University Press	Kingsport Press, Inc. Kingsport, Tenn.	5,284.77
Cover paper stock	Printing Service	Butler Paper Company St. Louis, Mo.	1,019.04
Ready-mix concrete	General Stores Service	Triangle Const. Co. Carbondale, Ill.	1,650.00
Synthetic wax	General Stores Service	Franklin Research St. Louis, Mo.	1,078.00
Ten Gates acoustinets	University Data Processing and Computing Center	Gates Acoustinet, Inc. St. Louis, Mo.	1,790.00
Laboratory supplies	Chemistry	Fisher Scientific Co. Chicago, Ill.	1,150.84
Book text and cover stock	Printing Service	Butler Paper Company St. Louis, Mo.	1,182.04
Sheets, towels, wash cloths	University Laundry	Kansas City White Goods Mfg. Co., Kansas City, Mo.	1,743.70
Paper napkins	General Stores Service	Westervelt Paper Co., Inc. Decatur, Ill.	1,296.00
Supplement: aircraft parts, accessories	Air Service	Walston Aviation East Alton, Ill.	4,000.00
Purchase Tract 77-d	Acquisition of Land	Cleamon & Faye Yates Carbondale, Ill.	23,000.00
Purchase Tract 426	Acquisition of Land	Francis E. & Wilma D. Heern Carbondale, Ill.	6,999.00

<i>Item</i>	<i>Department</i>	<i>Vendor</i>	<i>Amount</i>
Professional services	College of Education and Clinical Center Building	McKee, Berger and Mansueto Chicago, Ill.	1,000.00
Professional services	Enlargement and Rehabilitation	McKee, Berger and Mansueto Chicago, Ill.	1,500.00
Purchase Tract 425	Acquisition of Land	Virgil E. & Rowena Holland Carbondale, Ill.	5,499.00
Purchase Tract 418-a	Land Acquisition	C. Lynn & Eula A. Miller Carbondale, Ill.	3,199.00
Purchase Tract Exchange 13	Acquisition of Land	Estel H. & Veva F. Winegarner Carbondale, Ill.	6,999.00
Purchase Tract 305	Acquisition of Land	Russell H. & Marie Thompson Carbondale, Ill.	11,250.00
Purchase Tract Exchange 14	Acquisition of Land	Lyman E. & Betty J. Rumpfelt Carbondale, Ill.	3,999.00
Purchase Tract Exchange 12	Acquisition of Land	T. A. & Betty L. Noble Carbondale, Ill.	1,999.00
Purchase Tract 427	Acquisition of Land	Gordon L. & Ethel J. Watson Carbondale, Ill.	8,999.00
Purchase Tract 32-1	Acquisition of Land	William H. & Marie Hull Carbondale, Ill.	48,500.00
Purchase Tract 143	Enlargement and Rehabilitation	Virgil E. & Velma M. Barringer Carbondale, Ill.	54,999.00
Purchase Tract 63-b	Enlargement and Rehabilitation	Kenneth & Edna Parrish Carbondale, Ill.	15,000.00
Electric furnaces	NDA Technical and Vocational Education	Miller Industrial Supply Co. Decatur, Ill.	1,440.00
Laboratory equipment and supplies	Infectious Diseases NIH 2E-155	Heinicke Instruments Co. Hollywood, Fla.	2,331.00
Refrigerated centrifuge, laboratory equipment and supplies	Title IV—Microbiology	Scientific Products Division Evanston, Ill.	2,615.00
Laboratory supplies and equipment	General Research— Overhead	Scientific Products Division Evanston, Ill.	2,657.45
Complimentary tickets, home football games	Educational Reimbursement	University Athletics S. I. U. Carbondale, Ill.	11,120.50
Testing machine with accessories	NDA Technical and Vocational Education	Black and Company Decatur, Ill.	4,305.00
Laboratory equipment	NDA Technical and Vocational Education	Sun Electric Corp. Chicago, Ill.	1,617.00
Soybean oil meal	Experimental Farms	Farmers Produce & Supply Co. Anna, Ill.	1,419.00
Laboratory supplies and equipment	X-Ray Induced Mutations RG-9399	A. S. Aloe of Illinois Schiller Park, Ill.	1,800.00
Partial payment, purchase Tract 89-3	Educational Reimbursement	S. I. U. Foundation Carbondale, Ill.	3,683.33
Electric organ	Class of 1959	Yuill Music Company Herrin, Ill.	2,412.00
Power grinder and polisher	NDA Technical and Vocational Education	Buehler Ltd. Evanston, Ill.	1,010.00
Laboratory equipment and supplies	Infectious Diseases NIH 2E-155	Scientific Products Division Evanston, Ill.	7,287.79
Laboratory equipment and supplies	Corticoid Ulcerogenesis NIH A-5560	Scientific Products Division Evanston, Ill.	1,516.61
19 tons of feed	Experimental Farms	Sugar Creek Produce Harrisburg, Ill.	1,089.00
Two silo unloaders	Experimental Farms	P and D Sales and Mfg. Co. Plainfield, Ill.	1,659.60
Soybean oil meal	Experimental Farms	Dillinger Feed Store Carbondale, Ill.	1,440.00
Canned goods	Little Grassy Activities	Bunn Capitol Company Springfield, Ill.	2,223.64
Covers for diplomas	Commencement	Clint W. Lee Company Seattle, Wash.	1,373.50
Coats and trousers	AF-ROTC Uniforms— Basic	Sway and Sway Los Angeles, Calif.	3,400.00

*Southern Illinois University*

107

<i>Item</i>	<i>Department</i>	<i>Vendor</i>	<i>Amount</i>
Services as freight forwarding agent	International Cooperation Administration (Phu Tho) ICAC-2186	Flynn Forwarding Co., Inc. St. Louis, Mo.	2,400.00
Provision for bus service	Student Bus Service	Mueller Bus Service DeSoto, Ill.	1,949.00
Porcelain chalkboards	Physical Plant Service	Clements-Koontz, Inc. Belleville, Ill.	1,347.00
Stereo-Amplifier system	Physical Plant Service	Walter Ashe Radio Co. St. Louis, Mo.	1,171.25
Electromagnet, spectrometer, accessories	Science and Technology Division	Central Scientific Co. Chicago, Ill.	1,401.00
Self-inking sign machine	Student Welfare Development Fund	Showcard Machine Co. Chicago, Ill.	1,545.25
Professional services	Special Meetings and Speakers	W. Colston Leigh Chicago, Ill.	1,250.00
Barnstead sterilizer	Science and Technology Division	E. H. Sargent Co. Chicago, Ill.	1,825.00
Metal shelving	Library	Selless Company St. Louis, Mo.	1,273.09
Chemistry supplies	Science and Technology Division	Fisher Scientific Co. St. Louis, Mo.	1,279.14
Gang mowers	Physical Plant—Edwardsville	Milbradt Sales & Service, Inc. St. Louis, Mo.	1,796.44
Rotary file	Library	Diebold, Inc. St. Louis, Mo.	1,273.50
Crushed rock	General Stores Service	G. Helmkamp Trucking Wood River, Ill.	2,030.00
Two used tractors	Physical Plant—Edwardsville	Arthur Brockmeier Sales Edwardsville, Ill.	1,075.00
Office furniture	Auditor	Blackwell Wielandy Co. St. Louis, Mo.	1,022.37
Trees, seedlings, and transplants	Power and Utility Plant Building, Release #8	Illinois Division of Forestry Springfield, Ill.	6,300.00
Purchase Tract 53	Acquisition of Land	Patrick C. & Evelyn Hughes Edwardsville, Ill.	28,000.00

CONTRACTS

<i>Item</i>	<i>Department</i>	<i>Contractor</i>	<i>Amount</i>
Remove, transport, and install pipe organ	Music	Harold H. Lucas Wheaton, Ill.	\$13,500.00
Extra: architectural and engineering service	Physical Education and Military Training Bldg.	Perkins and Will Chicago, Ill.	4,748.25
Credit: miscellaneous cost adjustments	Complete Home Economics Building, Etc.	J. L. Simmons Co., Inc. Decatur, Ill.	(2,488.79)
Credit: hardware adjustment, less miscellaneous additions	Student Center Const. Fund of 1958	J. L. Simmons Co., Inc. Decatur, Ill.	(12,314.23)
Extra: addition of shower receptors	Dormitory and Apartment Const. Fund of 1960	Lindsey and Sullivan Plumbing & Heating Co., Metropolis, Ill.	4,502.03
Extra: change in drives and walks	Dormitory and Apartment Const. Fund of 1960	J. C. Williams & Sons Carbondale, Ill.	8,242.08
Construction of glazed partition	Complete Home Economics Building, Etc.	Robinson Const. Co. Carbondale, Ill.	2,825.17
General construction work	Physical Education and Military Training Bldg.	M. H. Wolfe and Co. Granite City, Ill.	2,146,000.00
Site work and landscaping	Physical Education and Military Training Bldg.	Calo Constructors, Inc. St. Louis, Mo.	496,800.00
Plumbing, building and site	Physical Education and Military Training Bldg.	George S. Walker Plumbing & Heating, Decatur, Ill.	321,000.00
Temperature controls	Physical Education and Military Training Bldg.	Minneapolis Honeywell Regulator Co., St. Louis, Mo.	51,498.00
Electrical work, building and site	Enlargement and Rehabilitation	Cunningham Electric Co. Anna, Ill.	373,230.00
Architectural and engineering services	College of Education and Clinical Center Building	Holabird and Root Chicago, Ill.	170,813.00

<i>Item</i>	<i>Department</i>	<i>Contractor</i>	<i>Amount</i>
Extra: additional plumbing work	Complete Home Economics Building, Etc.	Industrial Contractors, Inc. Evansville, Ind.	2,000.00
Extra: additional engineering and design services	Enlargement and Rehabilitation	Consoer, Townsend & Associates Chicago, Ill.	5,000.00
Extra: changes in ventilation ducts	Dormitory and Apartment Const. Fund of 1960	Economy-Fowler Associates Centralia, Ill.	1,199.32
Extra: culvert, drainage, downspout changes	Dormitory and Apartment Const. Fund of 1960	J. C. Williams & Sons Carbondale, Ill.	2,007.14
Architectural and engineering services	Enlargement and Rehabilitation; University Park Residence Halls Construction Fund	Loebl, Schlossman and Bennett Chicago, Ill.	335,848.00
Control counters	Student Center Const. Fund of 1958	Kister Lbr. Co., Inc. Louisville, Ky.	5,800.00
Electronic precipitating air filters	Complete Home Economics Building, Etc.	Minneapolis-Honeywell Regulator Co., St. Louis, Mo.	17,600.00
Heating, piping, and refrigeration work	Physical Education and Military Training Bldg.; Industrial Education, Applied Science and Science Building, Enlargement and Rehabilitation	Tibbetts Plumbing & Heating Co., Anderson, Ind.	436,945.00
Architectural and engineering services	Enlargement and Rehabilitation	Thomas A. Graman Metropolis, Ill.	5,000.00
Foundation test borings and design data	Industrial Education, Applied Science, and Science Building	Dames and Moore Chicago, Ill.	4,800.00
Plumbing, sewer systems, water supply and distribution	College of Education and Clinical Center Building	Presley Plumbing & Heating Co. Paducah, Ky.	172,000.00
Heating and refrigeration	College of Education and Clinical Center Building	Ideal Heating Co. Chicago, Ill.	238,444.00
Ventilation work	College of Education and Clinical Center Building	Johnson Sheet Metal Works, East Moline, Ill.	415,900.00
Electrical work and sound systems	College of Education and Clinical Center Building	Cunningham Electric Co. Anna, Ill.	392,964.00
Ventilation work	Physical Education and Military Training Bldg.	Cenco Piping Corp. Janesville, Wis.	464,880.00
Plans and specifications for food service equipment	University Park Residence Halls	Flambert and Flambert San Francisco, Calif.	16,000.00
Equipment survey, Power Plant	Enlargement and Rehabilitation	Consoer, Townsend & Associates Chicago, Ill.	6,300.00
Design and construction of <i>Obelisk</i> covers	<i>Obelisk</i>	S. K. Smith Company Chicago, Ill.	2,925.00
Extra: architectural and engineering services	Student Union Building	Burnham and Hammond, Inc. Chicago, Ill.	4,189.34

## ENCUMBRANCE AUTHORIZATIONS

<i>Item</i>	<i>Department</i>	<i>Amount</i>
Stipends and allowances paid to counselors	Placement Counselor Training Program (Blind) OVR Grant No. 267-62	\$10,162.00
Provision for transportation charges	Freight and Express	6,000.00
Provision for refund of tuition fees	Refunds	10,000.00

On motion of Harold R. Fischer, seconded by Dr. Martin Van Brown, the Board approved all purchase orders, contracts, and encumbrance

authorizations awarded during February and March, 1962, as presented. The vote was as follows: Yea, Dr. Brown, Mr. Davis, Mr. Fischer, Mr. Maremont, Mr. Sturgis, Mr. Wham, Mr. Wilkins, Mr. Lockard.

#### RESOLUTION ESTABLISHING DEPOSIT FOR FOREIGN STUDENTS

It is recommended that the Board of Trustees adopt the following resolution concerning deposits for foreign students:

#### *Resolution*

*BE IT RESOLVED* By the Board of Trustees of Southern Illinois University, in regular session assembled, that any prospective undergraduate or graduate student coming to Southern Illinois University from a country, protectorate, territory, or geographic area other than the United States proper, may in the discretion of the administration be required to deposit with Southern Illinois University a sum of United States currency in an amount not less than \$400.00 and not more than \$1,000.00, and such deposit shall be made prior to the admission of any student from which such a deposit is required. After a periodic review of the financial problems of such students, the administration may from time to time establish a uniform deposit within the above limits which shall be applicable in each case wherein it is determined by the administration that a deposit from such a student will be required prior to his admission.

On motion of Arnold H. Maremont, seconded by Kenneth L. Davis, the Board tabled the resolution presented. The administration was requested to contact the State Department, explain the problems involved, and present further information to the members of the Board at a subsequent meeting.

#### RECOMMENDATIONS FOR HONORARY DEGREES

It is recommended that at the June, 1962, commencement or some commencement thereafter, the honorary Doctor of Laws degree be awarded to Eugene R. Black, President of the World Bank, and to James B. Conant, former United States Ambassador to West Germany.

Eugene Robert Black was born in Atlanta, Georgia, May 1, 1898, and was graduated from the University of Georgia in 1917. From 1919 until 1933 he was associated with Harris, Forbes & Co., New York investment bank, and served as an officer during much of that time. From 1933 to 1947 he served as an officer of the Chase National Bank, New York City, when he was named executive director of the International Bank for Reconstruction and Development. Since 1949, he has served as President and chairman of the executive directors of the International Bank. Mr. Black is a trustee of Oglethorpe University, Georgia; St. John's College, Maryland; and the Institute of International Education, New York. He has been awarded honorary degrees by the University of Chattanooga, Columbia University, Oglethorpe University, and Syracuse University. In 1960 he was awarded honorary degrees from Yale University,



Harvard University, and Princeton University. His home is in Washington, D.C.

James Bryant Conant was born at Dorchester, Massachusetts, March 26, 1893. He received the Bachelor of Arts and Doctor of Philosophy degrees from Harvard University. He has also received honorary degrees from more than thirty American universities, as well as from universities in England, Canada, Germany, Australia, New Zealand, France, and Scotland. From 1916 to 1933, Dr. Conant held various academic ranks in the Chemistry Department at Harvard University, including that of Professor and Chairman of the department. He was elected President of Harvard in 1933 and served in that capacity until his retirement in 1953. From 1953 until 1957 he served as United States High Commissioner for Germany and as Ambassador of the United States to the new Federal Republic of Germany. Following his resignation in 1957, he undertook a major survey of the merits and faults of American public high schools, with the support of the Carnegie Foundation. The publication of his survey in 1958 created widespread public interest. Dr. Conant is the author of more than twenty textbooks and reference works in the field of chemistry and has edited Volumes II and IX, *Organic Syntheses*, as well as *Harvard Case Histories in Experimental Science*. His home is in New York City.

We also recommend that the honorary Doctor of Humane Letters degree be awarded to Douglas Bush, Professor of English Literature at Harvard University.

John Nash Douglas Bush was born March 21, 1896, in Morrisburg, Ontario. He received the Bachelor of Arts and Master of Arts degrees from the University of Toronto, and the Doctor of Philosophy degree from Harvard University. He has served in various academic ranks at Harvard University, where he is currently serving as Gurney Professor of English. He has also served at the University of Minnesota, the University of Toronto, Cornell University, and Indiana University as special lecturer. His publications include a long list of articles and essays, as well as more than ten books on subjects ranging from studies of classical myth to a study of *Paradise Lost*. His interpretation of the Renaissance, particularly in its English and Italian manifestations, is one of the most influential ever advanced by an American scholar. Dr. Bush has received honorary degrees from Tufts University, Oberlin College, Swarthmore College, Harvard University, Princeton University, and the University of Toronto. His home is in Cambridge, Massachusetts.

These recommendations have been initiated by our Faculty Committee on Honorary Degrees and have the endorsement of the administration.

#### SPECIAL AWARD

It is recommended that the Southern Illinois University Distinguished Service Award be presented to Ross Randolph at the June, 1962, commencement or some commencement thereafter.

Ross Randolph began his career as a public school teacher in Illinois. He left teaching to become a special agent for the Federal Bureau of Investigation and later served as administrative assistant to Governor Adlai Stevenson. Because of his background in education and law enforcement, he was appointed warden of the Pontiac Reformatory and, subsequently, as warden of the

Menard Penitentiary. During his ten years of service at Menard he has served with distinction and has gained national recognition as a progressive and outstanding correctional administrator. He is a member of the Board of Directors of the American Correctional Association.

This recommendation has been initiated by our Faculty Committee on Honorary degrees and has the endorsement of the administration.

On motion of George T. Wilkins, seconded by Arnold H. Maremont, the Board approved the award of honorary doctoral degrees and special award, as recommended.

#### APPROVAL FOR GRANTING RIGHT-OF-WAY

The following resolution is recommended for adoption by the Board of Trustees:

#### *Resolution*

WHEREAS, The Egyptian Electric Cooperative Association, a corporation of Steeleville, Illinois, has requested a right-of-way easement for electrical power poles and lines along roads bordering University-owned farm land; and

WHEREAS, Only single poles are to be used, location of poles is subject to approval by representatives of the Board, and location of said poles will not interfere with University farming operations; and

WHEREAS, The said company had right-of-way easements for this line from land owners from which the University obtained the property involved, except that property located in Section 28, and it is in the interests of the area and the University that said line be constructed;

NOW, THEREFORE, The Chairman and Secretary of the Board of Trustees of Southern Illinois University are hereby authorized and directed to execute in favor of the said Egyptian Electric Cooperative Association an easement as above described over the property of the University described as follows:

The south half of the southwest quarter and the southwest quarter of the southeast quarter of Section 28; the south half of the southwest quarter and the southwest quarter of the southeast quarter of Section 29, *except* eight acres off the east end of the south three quarters of said quarter quarter section; the west half of the northwest quarter, the southeast quarter of the southwest quarter *except* commencing at the northeast corner of the southeast quarter of the southwest quarter, thence south on the quarter section line 20 rods 5 feet, thence west 101 rods, thence north 20 rods 5 feet, thence east 101 rods to the point of beginning, containing 12½ acres more or less, and the south half of the southeast quarter, all in Section 30; the northeast quarter of the northwest quarter of Section 32, all in Township 9 South, Range 1 West, 3rd P.M., and to execute all necessary papers and documents and take all further actions which may be necessary in order to accomplish the grant of easement.

On motion of Arnold H. Maremont, seconded by Harold R. Fischer, the Board adopted the resolution as recommended. The vote was as

follows: Yea, Dr. Brown, Mr. Davis, Mr. Fischer, Mr. Maremont, Mr. Sturgis, Mr. Wham, Mr. Wilkins, Mr. Lockard.

#### RECONVEYANCE OF EASEMENT

In 1956 the University was engaged in an attempt to enlarge its sewer capacity by running a line from the northeast corner of the campus to the disposal plant on North Wall Street. Pursuant thereto, easements were procured over two routes, one route being acquired before the second and more preferable one became available. The sewer line was built along the second route, and now one of the grantors along the first route desires that we relinquish the easement across his land. Since this easement is no longer necessary for University purposes, it is recommended that this be done upon repayment of the consideration originally paid to the grantor. To accomplish this, the following resolution is recommended for adoption by the Board:

#### *Resolution*

*BE IT RESOLVED* By the Board of Trustees of Southern Illinois University, in regular session assembled, that upon repayment of the consideration originally paid by the Board to J. Frank Whittenberg for a certain easement or right-of-way hereinafter described, which consideration was in the amount of Five Hundred Dollars (\$500.00), all the Board's rights in and to the described property shall be reconveyed to the fee owner, and the Chairman and Secretary are hereby authorized to make and deliver a good and sufficient Quitclaim Deed to the following described property in consideration for said repayment:

An easement or right-of-way located in the County of Jackson, State of Illinois, and more particularly described as follows: All of Out Lot 144 except the following three tracts, said exceptions as follows: Except No. 1, commencing N.E. corner, Out Lot 144 (being the N.E. corner of SW $\frac{1}{4}$  of SW $\frac{1}{4}$  of Section 22), thence running South along the East line of Out Lot 144 to the NE corner of Out Lot 143 of E. Newsome's survey for assessment purposes. Thence running West along North line of Out Lot 143 to NW corner of said Out Lot 143, then South along West line of Out Lot 143 to SW corner of said Out Lot 143, thence West along South line of Out Lot 144 a distance of 396 feet, to SW corner of tract now owned by City of Carbondale, thence North parallel to West line of Out Lot 144, a distance of 6.58 chains to a point on North line of Out Lot 143, if extended West, thence in a Northeasterly direction to a point on the North line of said Out Lot 144, said point being 942.0 feet West of NE corner of said Out Lot 144, thence East along North line of Out Lot 144 a distance of 942.0 feet to point of beginning.

Except No. 2, beginning at NW corner of said Out Lot 144, thence South along West line of said Out Lot 144 a distance of 188 feet, thence East parallel to North line of Out Lot 144 a distance of 382.0 feet thence North 188 feet to North line of Out Lot 144, thence West along North line of Out Lot 144 to place of beginning.

Exception No. 3, beginning at SW corner of Out Lot 144, thence running North along West line of Out Lot 144, a distance of 500.0 feet, thence parallel

to South line of Out Lot 144 a distance of 350 feet, thence South parallel to West line of Out Lot 144, a distance of 500 feet to South line of said Out Lot 144, thence West along South line of Out Lot 144 a distance of 350 feet.

For a sewer fifteen inches or eighteen inches in width, said sewer and manholes to run within forty feet of the West side of Pyles Fork Creek to a point near the South property line of the above described property, and thence in a Westerly direction along the South property line to South Wall Street, all on the above described property.

On motion of Arnold H. Maremont, seconded by Harold R. Fischer, the Board adopted the resolution set forth above. The vote was as follows: Yea, Dr. Brown, Mr. Davis, Mr. Fischer, Mr. Maremont, Mr. Sturgis, Mr. Wham, Mr. Wilkins, Mr. Lockard.

#### DEDICATION OF RIGHT-OF-WAY FOR PUBLIC ROAD PURPOSES

The local Township Road District, Jackson County, the City of Carbondale, and the State Highway Department are all cooperating with the University in planning the widening of Wall Street, which is the street on the eastern side of the Family Housing Development and the University Trailer Court. The purpose is to divert eastbound traffic which comes into town from the south from the center of campus by channeling all such traffic onto Wall Street, and thence to Route 13 at East Main Street. Negotiations have already been undertaken by the Township Road District with property owners on the east side of Wall Street between Park Street and Pleasant Hill Road, and most of these owners have already dedicated the necessary land on the front of their property for this road widening. The Township is also asking the University to dedicate a strip along the west side of Wall Street for the purpose of this improvement. This strip contains about four acres and includes all land within forty feet of the center line of the existing road. Wall Street has already been widened for most of its length from Park Street north to the Highway, and plans are being made for building the bridge across Piles Fork Creek to connect the portion south of Park Street with the already widened portion. It is considered to be in the best interest of the University for this project to be completed, and the following resolution is therefore recommended for adoption:

#### *Resolution*

*BE IT RESOLVED* By the Board of Trustees of Southern Illinois University, in regular session assembled, that the following tract of land be dedicated to the Carbondale Road District in the County of Jackson, State of Illinois, for the purpose of a public highway:

All that part of Section 28, Township 9 South, Range 1 West of the 3rd P.M., lying east of a line situated forty feet westerly from and parallel to the located center line of Senate Bill 275, Section 3, Jackson County. The location of said located center line of Senate Bill 275, Section 3, Jackson County, is filed in the Jackson County Recorder's Office in plat record 3 of State Highway

plats on page 8. Containing 4.0 acres, more or less, in the County of Jackson and State of Illinois.

The Board further grants the authority to said Road District to perform planting, cultivation, and any other lawful acts of highway landscaping considered proper by the Road District.

*AND BE IT FURTHER RESOLVED* That the Chairman of the Board of Trustees and the President of the University be and are hereby authorized and directed to execute all documents and take all further action necessary to effectuate the dedication of the above described tract of land.

On motion of Arnold H. Maremont, seconded by Harold R. Fischer, the Board adopted the resolution presented. The vote was as follows: Yea, Dr. Brown, Mr. Davis, Mr. Fischer, Mr. Maremont, Mr. Sturgis, Mr. Wham, Mr. Wilkins, Mr. Lockard.

RESOLUTION CORRECTING AUTHORIZED TRANSFER OF REAL ESTATE

The following resolution is recommended for adoption by the Board of Trustees:

*Resolution*

WHEREAS, At the regular Board meeting of February 23, 1962, the Board authorized the transfer of 1.1 acres of land to the United States for the U.S. Department of Agriculture, and

WHEREAS, It is important to the fullest and most efficient utilization of the greenhouses to be built on such property that the property be precisely located with relation to other University facilities; now, therefore, be it

*Resolved* By the Board of Trustees of Southern Illinois University in regular session assembled that the authorization for transfer of a portion of University tract 30-7 enacted at the aforesaid meeting is hereby amended to describe a tract of the same size located 100 feet northward from the tract described in the resolution of February 23, 1962, which tract is more particularly described as follows:

Beginning at a point 20 feet West and 355.84 feet North of the Southwest corner of the Southeast quarter of the Northwest quarter of Section 30, Township 9 South, Range 1 West of the 3rd principal meridian, running thence West 281.0 feet, thence North 170.16 feet, thence East 281.0 feet, thence South 170.16 feet to the point of beginning containing 1.1 acres more or less, in Jackson County, Illinois.

And the Chairman and Secretary of the Board of Trustees are hereby authorized and directed to make and execute a good and sufficient warranty deed to the above-described tract granting same to the United States of America, in substitution for the deed authorized to be made by the resolution on the same subject of February 23, 1962.

On motion of Arnold H. Maremont, seconded by Harold R. Fischer,

the Board adopted the resolution recommended. The vote was as follows: Yea, Dr. Brown, Mr. Davis, Mr. Fischer, Mr. Maremont, Mr. Sturgis, Mr. Wham, Mr. Wilkins, Mr. Lockard.

#### CHILD DEVELOPMENT LABORATORY FEES

We wish to request approval by the Board of Trustees for fees to be charged to parents for each child enrolled in the Child Development Laboratory, Department of Home and Family, School of Home Economics. The fees are not to exceed \$120.00 per year, but are to be kept in line with current costs. The fees will cover the cost of luncheons, when provided, mid-morning and mid-afternoon snacks, and other expendable supplies such as finger paints, crayons, paper, etc.

On motion of George T. Wilkins, seconded by Melvin C. Lockard, the Board approved the fees recommended.

#### CHANGES IN FACULTY-ADMINISTRATIVE PAYROLL

The following additions and changes were presented and approval requested:

##### *Continuing Appointments*

- ABBOTT, ELLEN, Instructor in the Museum, effective July 1, 1962, on a fiscal year basis, at \$550.00 a month.
- BINGMAN, THOMAS F., Assistant Supervisor in the Journalism and Egyptian Laboratory, effective January 3, 1962, on a fiscal year basis, at \$600.00 a month.
- BUDDEMEYER, EVELYN, Assistant Professor in the Fine Arts Division, effective September 24, 1962, on an academic year basis, at \$905.00 a month.
- CARLSEN, CHARLES J., Assistant Supervisor and Lecturer in the Student Work Office, effective March 1, 1962, on a fiscal year basis, at \$450.00 a month.
- CHRISTENSEN, DAVID E., Associate Professor of Geography, effective September 24, 1962, on an academic year basis, at \$1,000.00 a month.
- COBBEL, RAYMOND G., Director of the Physical Plant at the Edwardsville Campus, effective May 1, 1962, on a fiscal year basis, at \$800.00 a month.
- DIXON, BILLY G., Instructor in the University School, effective September 24, 1962, on an academic year basis, at \$680.00 a month.
- FOSTER, CARL C., Division Chief, to serve as Security Officer at the Edwardsville Campus, effective May 1, 1962, on a fiscal year basis, at \$600.00 a month.
- FRANDSEN, KENNETH D., Assistant Professor of Speech, effective September 24, 1962, on an academic year basis, at \$800.00 a month.
- FRAZER, C. A., Assistant Director of Information Service, effective April 16, 1962, on a fiscal year basis, at \$750.00 a month.
- GOLLER, SANDRA E., Instructor in the University School, effective September 24, 1962, on an academic year basis, at \$620.00 a month.
- GONZALEZ, ALFONSO, Assistant Professor in the Social Sciences Division, effective September 24, 1962, on an academic year basis, at \$835.00 a month.
- GOODMAN, WILLIAM, Professor in the Social Sciences Division, effective September 24, 1962, on an academic year basis, at \$1,250.00 a month.

- GROSOWKY, HAROLD, Lecturer-Instructor in Design, effective September 24, 1962, on an academic year basis, at \$1,150.00 a month.
- HAIMO, DEBORAH T., Assistant Professor in the Science and Technology Division, effective September 24, 1962, on an academic year basis, at \$875.00 a month.
- HINDMAN, MILDRED M., Instructor in the University School, effective September 24, 1962, on an academic year basis, at \$620.00 a month.
- KEEL, ROBERT L., Assistant Professor in the General Library, effective April 2, 1962, on a fiscal year basis, at \$620.00 a month.
- KUPCEK, JOSEPH R., Associate Professor in Foreign Languages, effective September 24, 1962, on an academic year basis, at \$1,000.00 a month.
- LEWIS, SAMUEL F., Assistant Professor in the Edwardsville Campus Library, effective September 1, 1962, on a fiscal year basis, at \$765.00 a month.
- LUCATZ, NOAH, Assistant Professor in the Social Sciences Division, effective September 24, 1962, on an academic year basis, at \$830.00 a month.
- McKEE, CHRISTOPHER F., Assistant Professor in the Edwardsville Campus Library, effective July 1, 1962, on a fiscal year basis, at \$640.00 a month.
- MEADOR, JOHN V., Associate Professor in the Business Division, effective September 24, 1962, on an academic year basis, at \$1,050.00 a month.
- NOLEN, DR. FRED D., Adjunct Professor in Speech Correction, effective July 1, 1962, on a fiscal year basis, serving without salary.
- PARKER, MARY J., Assistant Professor of Nursing, effective March 20, 1962, on a fiscal year basis, at \$680.00 a month.
- PIPER, HENRY D., Dean of the College of Liberal Arts and Sciences and Professor of English, effective July 1, 1962, on a fiscal year basis, at \$1,560.00 a month.
- RASMUSSEN, GLEN R., Professor in the Education Division, effective September 24, 1962, on an academic year basis, at \$1,150.00 a month.
- REWARD, STELLA P., Assistant Professor in the Humanities Division, effective September 24, 1962, on an academic year basis, at \$735.00 a month.
- RIOS, JOHN F., Associate Professor in the Fine Arts Division, effective September 24, 1962, on an academic year basis, at \$980.00 a month.
- RUNYON, HARRY, JR., Lecturer in the General Library to serve as Assistant Catalog Librarian, effective July 2, 1962, on a fiscal year basis, at \$600.00 a month.
- RUTLEDGE, ROBERT B., III, Lecturer in the Science and Technology Division, effective September 24, 1962, on an academic year basis, at \$850.00 a month.
- RYBERG, JOSEF E., JR., Assistant Professor in the Humanities Division, effective September 24, 1962, on an academic year basis, at \$820.00 a month.
- SCHATZ, KENNETH, Instructor in the University School, effective September 24, 1962, on an academic year basis, at \$650.00 a month.
- SILVERMAN, DAN P., Lecturer in History, effective September 24, 1962, on an academic year basis, at \$700.00 a month.
- SOUTHWOOD, HOWARD D., Associate Professor in the Education Division, effective March 26, 1962, on an academic year basis, at \$950.00 a month.
- THOMAS, CLARENCE W., JR., Supervisor in Student Housing, effective July 1, 1962, on a fiscal year basis, at \$525.00 a month plus housing.
- ULNER, ARNOLD, Lecturer in Foreign Languages, effective September 24, 1962, on an academic year basis, at \$730.00 a month.
- WHITE, HOLLIS L., Associate Professor in the Fine Arts Division, effective September 24, 1962, on an academic year basis, at \$1,150.00 a month.
- ZUNICH, MICHAEL, Associate Professor of Home and Family, effective September 24, 1962, on an academic year basis, at \$1,100.00 a month.

*Term Appointments*

- ALBAUGH, LELAND G., Lecturer in Agricultural Industries, March 16, 1962, to June 15, 1962, on a fiscal year basis, at \$1,000.00 a month.
- AZRIN, NATHAN, one-third time Lecturer in Psychology, March 26, 1962, to June 14, 1962, on an academic year basis, at \$266.66 a month.
- BLACK, ROSELYN B., one-half time Lecturer in English, February 1 to April 1, 1962, at \$250.00 a month; one-fourth time Lecturer in English, April 1, 1962, to June 14, 1962, on a fiscal year basis, at \$125.00 a month.
- BURKETT, GROVER C., Lecturer in Agricultural Industries, March 16, 1962, to July 1, 1962, on a fiscal year basis, at \$525.00 a month.
- CHRISTY, CHARLES Q., two-thirds time Lecturer in the Vocational-Technical Institute, March 26, 1962, to June 14, 1962, on an academic year basis, at \$435.00 a month.
- CUMMINS, JAMES N., Lecturer in the University School, September 24, 1962, to June 13, 1963, on an academic year basis, at \$740.00 a month.
- DETTMANN, KARL F., Adjunct Professor of Industrial Education, March 26, 1962, to July 1, 1962, serving without salary.
- DILLARD, GARY E., three-fourths time Assistant Instructor in Botany, March 26, 1962, to June 14, 1962, on an academic year basis, at \$270.00 a month.
- DILLARD, NEIL L., Assistant Supervisor in the Telephone Exchange, March 1, 1962, to July 1, 1962, on a fiscal year basis, at \$425.00 a month.
- DRAPALIK, DONALD J., three-fourths time Assistant Instructor in Botany, March 26, 1962, to June 14, 1962, on an academic year basis, at \$270.00 a month.
- ELIAS, CHESTER G., one-half time Assistant Supervisor of Campus Lake, March 15, 1962, to June 16, 1962, on a fiscal year basis, at \$180.00 a month.
- ELLIS, ROBERT J., JR., Lecturer in Economics, September 24, 1962, to June 13, 1963, on an academic year basis, at \$820.00 a month.
- FISHE, PATRICIA A., Lecturer in Nursing, January 29, 1962, to August 9, 1962, on a fiscal year basis, at \$500.00 a month.
- FULLBROOK, EARL S., Lecturer and Visiting Professor of Marketing, March 26, 1962, to June 14, 1962, on an academic year basis, at \$1,000.00 a month.
- GALNEDER, MARY, Lecturer in the General Library, March 26, 1962, to June 13, 1962, on an academic year basis, at \$500.00 a month.
- GILL, PAUL A., Lecturer in Agricultural Industries, July 1, 1962, to June 13, 1963, on a fiscal year basis, at \$625.00 a month.
- GRIMM, NOEL F., one-fifth time Lecturer in Psychology, March 26, 1962, to June 13, 1962, on an academic year basis, at \$210.00 a month.
- GRUBBS, JUDY L., one-half time Assistant Instructor in Physical Education for Women, March 26, 1962, to June 14, 1962, on an academic year basis, at \$180.00 a month.
- HAAG, HELEN, one-half time Lecturer in English, February 1, 1962, to February 10, 1962, at \$225.00 a month.
- HANLINE, MANNING H., Lecturer in Management, September 24, 1962, to June 15, 1963, on an academic year basis, at \$1,050.00 a month.
- HOLLENHORST, JEROME J., Lecturer in Economics, September 24, 1962, to June 14, 1963, on an academic year basis, at \$820.00 a month.
- KOCH, DAVID, Research Assistant in the General Library, April 2, 1962, to July 1, 1962, on a fiscal year basis, at \$450.00 a month.
- LEITER, BERNARD K., Lecturer in Journalism, March 1, 1962, to June 15, 1962, on a fiscal year basis, at \$550.00 a month.
- MCHALE, JOHN, Lecturer in Design, February 15, 1962, to June 14, 1962, on an academic year basis, at \$1,100.00 a month.



- MILES, DAVID T., Research Assistant in a special research project, January 15, 1962, to June 30, 1962, on a fiscal year basis, at \$600.00 a month.
- RAUP, CLARA E., one-half time Lecturer and Visiting Professor of Economics, March 26, 1962, to June 14, 1962, on an academic year basis, at \$480.00 a month.
- RAUP, R. BRUCE, Lecturer and Visiting Professor of Administration and Supervision, March 26, 1962, to June 14, 1962, on an academic year basis, at \$1,400.00 a month.
- RAWLIN, JOHN W., one-third time Assistant Instructor in the Social Sciences Division, March 26, 1962, to June 15, 1962, on an academic year basis, at \$120.00 a month.
- SMITH, CECIL N., Lecturer and Visiting Professor of Agricultural Industries, June 15, 1962, to August 15, 1962, at \$1,000.00 a month from restricted funds.
- SWIM, CAROL L., Lecturer in Physical Education for Women, September 24, 1962, to June 14, 1963, on an academic year basis, at \$480.00 a month.
- TARWATER, MARY L., two-thirds time Lecturer in Art, March 26, 1962, to June 14, 1962, on an academic year basis, at \$530.00 a month.
- TRIPP, CHARLES E., one-third time Lecturer at the Vocational-Technical Institute, March 26, 1962, to June 13, 1962, on an academic year basis, at \$180.00 a month.
- WANG, YOUNG YI, Research Assistant in the Public Administration and Metropolitan Affairs Program, February 1, 1962, to July 1, 1962, on a fiscal year basis, at \$375.00 a month paid from restricted funds.
- WEATHERLY, DR. JAMES A., one-third time Lecturer and University Physician, January 2, 1962, to July 1, 1962, on a fiscal year basis, at \$500.00 a month.
- WEIK, KENNETH L., three-fourths time Assistant Instructor of Botany, March 26, 1962, to June 14, 1962, on an academic year basis, at \$270.00 a month.
- WESHINSKEY, GRACE, one-fourth time Lecturer in English, February 12, 1962, to March 17, 1962, on an academic year basis, at \$115.00 a month; two-thirds time Lecturer in English, March 26, 1962, to June 14, 1962, on an academic year basis, at \$307.00 a month.
- WILLIAMS, JOAN L., one-fourth time Lecturer in Elementary Education, February 1, 1962, to June 14, 1962, on an academic year basis, at \$150.00 a month.

### *Summer Session*

- BOSSE, DANIEL B., one-half time Lecturer in the Business Division, June 18, 1962, to August 11, 1962, at \$332.50 a month.
- BROOKS, DAVID N., one-half time Lecturer in the Social Sciences Division, June 18, 1962, to August 11, 1962, at \$362.50 a month.
- CHILDERS, WILMA A., Lecturer in the University School, June 18, 1962, to August 11, 1962, at \$550.00 a month.
- COCKRUM, LENDELL E., Lecturer and Visiting Professor of Zoology, June 18, 1962, to September 1, 1962, at \$833.33 a month.
- CROUSE, JOYCE, one-third time Lecturer in Food and Nutrition, June 18, 1962, to September 1, 1962, at \$200.00 a month.
- FRIER, DAVID A., two-thirds time Lecturer in Government, June 18, 1962, to September 1, 1962, at \$423.33 a month.
- GARRISON, DWIGHT N., Lecturer in Chemistry, June 18, 1962, to September 1, 1962, at \$920.00 a month.
- GINSBERG, FRANCES, Lecturer in Nursing, June 18, 1962, to June 30, 1962, at total salary of \$800.00.
- JONES, ANN E., one-half time Lecturer in the Humanities Division, June 18, 1962, to August 11, 1962, at \$417.50 a month.
- LANDECKER, MANFRED, Lecturer in Government, June 18, 1962, to August 11, 1962, at \$755.00 a month.

- LUCATZ, NOAH, Lecturer in the Social Sciences Division, June 18, 1962, to August 11, 1962, at \$720.00 a month.
- PEPPER, ECHO D., Lecturer and Visiting Professor of Mathematics, June 18, 1962, to August 11, 1962, at \$1,325.00 a month paid from restricted funds.
- PHELPS, LELA, Lecturer at the University School, June 18, 1962, to July 14, 1962, at \$540.00 a month.
- PRIVITERA, CARMELO A., one-half time Lecturer in Zoology, June 19, 1962, to July 3, 1962, at \$450.00 a month paid from restricted funds.
- RASMUSSEN, FRED, Lecturer in Microbiology, June 18, 1962, to August 11, 1962, at \$900.00 a month.
- SHAY, HAROLD J., one-third time Lecturer in Health Education, June 18, 1962, to September 1, 1962, at \$223.33 a month.
- STACK, HERBERT, Lecturer and Visiting Professor of Health Education, June 18, 1962, to August 11, 1962, at \$1,350.00 a month.
- SWAYNE, JULIUS R., Lecturer in the Biology Teachers Institute, June 18, 1962, to August 10, 1962, at \$590.00 a month paid from restricted funds.
- WIGLEY, RICHARD R., two-thirds time Lecturer in Health Education, June 18, 1962, to September 1, 1962, at \$437.32 a month.
- WILLIAMS, GRACE, Research Assistant in Mathematics, June 18, 1962, to August 11, 1962, at \$175.00 a month paid from restricted funds.
- WILLIAMS, JOAN, Lecturer in Elementary Education, June 18, 1962, to August 11, 1962, at \$500.00 a month.
- ZATZMAN, MARVIN, Lecturer in Physiology, June 17, 1962, to August 13, 1962, at \$600.00 a month paid from restricted funds.

### *Reappointments*

- BAHWELL, RICHARD H., Lecturer in Psychology and the Rehabilitation Institute, July 1, 1962, to September 1, 1962, at \$600.00 a month paid from restricted funds.
- BARALT, LUIS A., Lecturer and Visiting Professor of Foreign Languages and Philosophy, September 24, 1962, to June 14, 1963, on an academic year basis, at \$1,000.00 a month.
- BEVERIDGE, MARION, one-half time Lecturer in Art, March 26, 1962, to June 13, 1962, on an academic year basis, at \$350.00 a month paid from restricted funds.
- EVERSULL, FRANK L., one-half time Lecturer in the Education Division, September 24, 1962, to June 13, 1963, on an academic year basis, at \$400.00 a month.
- FULKERSON, ELBERT, Secretary of the University Faculty and Associate Professor of Mathematics, to serve on a quarter by quarter basis until his successor can be named.
- LEMASTERS, DONALD, one-fourth time Lecturer in Music, March 26, 1962, to June 13, 1962, on an academic year basis, at \$125.00 a month paid from restricted funds.
- MCDANIEL, CLARIBEL, one-half time Lecturer in Art, March 26, 1962, to June 13, 1962, on an academic year basis, at \$300.00 a month paid from restricted funds.
- MITCHELL, HENRY, one-fourth time Lecturer in Applied Science, March 26, 1962, to June 14, 1962, on an academic year basis, at \$225.00 a month.
- MITTERMAIER, ARTHUR H. G., Lecturer in Applied Science, March 26, 1962, to June 14, 1962, on an academic year basis, at \$600.00 a month.
- NACK, ROBERT A., Lecturer in Applied Science, September 24, 1962, to June 13, 1963, on an academic year basis, at \$800.00 a month.
- NICHOLS, JOHN, three-fourths time Assistant Instructor in Mathematics, March 26, 1962, to June 13, 1962, on an academic year basis, at \$270.00 a month.

PAELTZ, NANCY B., one-half time Assistant Instructor in the Social Sciences Division, January 3, 1962, to March 21, 1962, at \$200.00 a month.

PEARSON, JAMES H., Lecturer and Visiting Professor of Industrial Education, March 26, 1962, to June 13, 1962, on an academic year basis, at \$1,000.00 a month.

ROCKWELL, JOHN G., Lecturer and Visiting Professor in the Education Division, September 24, 1962, to June 13, 1963, on an academic year basis, at \$1,100.00 a month.

STEGEMAN, BEATRICE, Lecturer in English, March 26, 1962, to June 13, 1962, on an academic year basis, at \$525.00 a month.

WELFING, JOSEPH, one-fourth time Lecturer in Mathematics, March 26, 1962, to June 13, 1962, on an academic year basis, at \$140.00 a month.

ZASLAWSKI, DENISE, one-half time Research Assistant in the University Galleries, July 1, 1962, to July 1, 1963, on a fiscal year basis, at \$250.00 a month.

It is recommended that the following reappointments be approved with the understanding that salary increases will be recommended at such time as it is possible to recommend increases for other members of the staff:

BETTERTON, WILLIAM F., Lecturer in Music, September 24, 1962, to June 13, 1963, on an academic year basis.

BOSSE, DANIEL B., Lecturer in the Business Division, September 24, 1962, to June 13, 1963, on an academic year basis.

BROOKS, DAVID N., Lecturer in the Social Sciences Division, September 24, 1962, to June 13, 1963, on an academic year basis.

BURKHEAD, ALICE M., Lecturer in the Business Division, September 24, 1962, to June 13, 1963, on an academic year basis.

CARTER, ALBERT S., Lecturer in the Humanities Division, September 24, 1962, to June 13, 1963, on an academic year basis.

CLIFF, IVAN S., Lecturer in the Science and Technology Division, September 24, 1962, to June 13, 1963, on an academic year basis.

DOLTON, DONALD E., Lecturer in the Humanities Division, September 24, 1962, to June 13, 1963, on an academic year basis.

DREIFKE, HERMAN A., Lecturer in the Humanities Division, September 24, 1962, to June 15, 1963, on an academic year basis.

FRANKLIN, MARCILE, Lecturer in the University School, September 24, 1962, to June 13, 1963, on an academic year basis.

FROST, DONA, Lecturer in the Business Division, September 24, 1962, to June 13, 1963, on an academic year basis.

FULLER, R. BUCKMINSTER, Lecturer and Research Professor of Design, September 24, 1962, to June 13, 1963, on an academic year basis.

GLENN, VIRGINIA H., one-half time Lecturer in the University School, September 24, 1962, to June 13, 1963, on an academic year basis.

GRIZZELL, MARY J., Lecturer in Music, September 24, 1962, to June 13, 1963, on an academic year basis.

HARPER, CARMEN W., Lecturer in the Social Sciences Division, September 24, 1962, to June 13, 1963, on an academic year basis.

LEE, RICHARD W., Lecturer in the Humanities Division, September 24, 1962, to June 13, 1963, on an academic year basis.

MCCAULEY, DONALD R., Lecturer in the Business Division, September 24, 1962, to June 13, 1963, on an academic year basis.

MCKINNEY, RICHARD N., Lecturer in the Business Division, September 24, 1962, to June 13, 1963, on an academic year basis.

- MURPHY, GARRY N., Lecturer in the Humanities Division, September 24, 1962, to June 13, 1963, on an academic year basis.
- PRATT, ELSA K., Lecturer in Design, September 24, 1962, to June 13, 1963, on an academic year basis.
- ROTHENBERG, EUGENIA, Lecturer in the University School, September 24, 1962, to June 13, 1963, on an academic year basis.
- RUST, GROSVENOR C., Lecturer in Instructional Materials, September 24, 1962, to June 13, 1963, on an academic year basis.
- SCHWIER, ANN S., Lecturer in the Business Division, September 24, 1962, to June 13, 1963, on an academic year basis.
- SKINNER, CHARLES E., Lecturer and Visiting Professor of Guidance, September 24, 1962, to June 13, 1963, on an academic year basis.
- SKJERSETH, PAUL J., Lecturer in the Business Division, September 24, 1962, to June 13, 1963, on an academic year basis.
- SMITH, MICHAEL N., Lecturer in the Humanities Division, September 24, 1962, to June 13, 1963, on an academic year basis.
- SNIDER, LEE D., Lecturer in the Humanities Division, September 24, 1962, to June 13, 1963, on an academic year basis.
- STANLEY, ROBERT G., Lecturer in the Humanities Division, September 24, 1962, to June 13, 1963, on an academic year basis.
- WANG, TSO PIN, Lecturer in the Science and Technology Division, September 24, 1962, to June 13, 1963, on an academic year basis.
- WIEMAN, HENRY N., Lecturer and Visiting Professor of Philosophy, September 24, 1962, to June 13, 1963, on an academic year basis.
- WOOD, RUTH B., one-half time Lecturer in the University School, September 24, 1962, to June 13, 1963, on an academic year basis.

### *Changes in Assignment, Salary, and Terms of Appointment*

- AMMON, HARRY, Associate Professor of History, to serve also as Acting Chairman of History, September 24, 1962, to June 13, 1963, on an academic basis.
- BENNETT, MINA J., Lecturer in Clothing and Textiles, to serve three-fourths time, March 26, 1962, to June 14, 1962, at \$450.00 a month, superseding appointment as reported previously.
- BLAKELY, LLOYD G., Associate Professor in the Fine Arts Division, to serve also as Chief Academic Adviser, July 1, 1962, to July 1, 1963.
- BRANDT, WARREN, one-half time Supervisor, to be paid from restricted funds, March 1, 1962, to July 1, 1962, superseding appointment reported previously.
- GARDNER, HARVEY F., Lecturer in Guidance, to serve on a one-half time basis, March 26, 1962, to June 13, 1962, on an academic year basis, at \$312.50 a month, superseding appointment reported previously.
- GARDNER, MARGARET S., Lecturer in Guidance and the Clinical Center, to serve on a full-time basis, March 26, 1962, to June 13, 1962, on an academic year basis, at \$700.00 a month, superseding appointment reported previously.
- JONES, ANN E., to serve as Lecturer on term appointment until June 14, 1962, superseding appointment as reported previously.
- KOCHMAN, ANDREW, to serve as Head of the Fine Arts Division, effective May 1, 1962.
- PEEBLES, CASWELL E., to serve as Director of Business Affairs for the Edwardsville Campus, effective March 1, 1962.
- SCHWARTZ, THOMAS D., to serve as one-third time Lecturer in Management, March 26, 1962, to June 13, 1962, on an academic year basis, at \$240.00 a month, in addition to appointment reported previously.

WAGMAN, ALTHEA I., to serve as two-thirds time Lecturer in Psychology, March 26, 1962, to June 13, 1962, on an academic year basis, at \$420.00 a month, superseding appointment as reported previously.

### *Sabbatical Leaves*

- AIKEN, JAMES B., Community Consultant in Community Services, September 17, 1962, to February 1, 1963, at full pay.  
 DOWNEY, JOHN C., Associate Professor of Zoology, for the fall, winter and spring terms, 1962-1963, at half pay.  
 GARDINER, C. HARVEY, Research Professor of History, for the fall, winter and spring terms, 1962-1963, at half pay.  
 GOING, WILLIAM T., Dean of Instruction and Professor in the Humanities Division, September 1, 1962, to September 1, 1963, at half pay.  
 HINNERS, SCOTT W., Associate Professor of Animal Industry, September 15, 1962, to January 1, 1963, at full pay.  
 LINGLE, LELAND P., Associate Professor of Physical Education for Men, January 1, 1963, to March 16, 1963, at full pay.  
 OLSON, HOWARD H., Associate Professor of Animal Industry, January 1, 1963, to May 16, 1963, at full pay.  
 PORTZ, HERBERT L., Associate Professor of Plant Industry, November 1, 1962, to March 16, 1963, at full pay.

### *Temporary Leave with Pay*

TURNER, JAMES D., Administrative Assistant to the President and Associate Professor of Sociology, June 18, 1962, to July 28, 1962.

### *Leaves of Absence without Pay*

- ARNOLD, GEORGE R., Assistant Professor in the Science and Technology Division, September 24, 1962, to June 15, 1963.  
 BLOSS, F. DONALD, Professor of Geology, September 24, 1962, to June 14, 1963.  
 BREWER, ROBERT E., Assistant Supervisor in the Telephone Exchange, April 1, 1962, to July 1, 1962.  
 FRANKEL, HYMAN H., Associate Professor in the Social Sciences Division, January 1, 1962, to June 15, 1962.  
 MANN, SEYMOUR Z., Professor in the Social Sciences Division, for the month of July, 1962.

### *Cancellation of Leave of Absence*

MOULTON, WILBUR N., Assistant Professor of Chemistry, September 24, 1962, to June 13, 1963.

### *Retirement*

HALL, HAL O., who was employed by Southern Illinois University from September 1, 1936, to July 8, 1945, is to retire effective November 20, 1962.

### *Resignations*

- BEVERIDGE, RONALD M., Assistant Professor of Geography, effective June 14, 1962.  
 BLUM, ABRAHAM, Associate Professor of Home and Family, effective June 14, 1962.  
 CULPEPPER, FRED, Assistant Professor of Industrial Education, effective June 14, 1962.  
 DOUGLAS, THOMAS W., Professor of Management, effective June 14, 1962.

- GALLATIN, BEVERLY, Assistant Instructor of Physical Education for Women, effective March 18, 1962.
- GALLATIN, HARRY, Basketball Coach and Instructor of Physical Education for Men, effective April 8, 1962.
- KELLY, JOHN F., Assistant Professor of Plant Industry, effective July 1, 1962.
- LAWDER, JAMES A., Lecturer in Management, effective March 18, 1962.
- LOGAN, MARJORIE, Assistant Professor in the Education Division, effective June 15, 1962.
- MILLER, L. KEITH, Assistant Professor of Sociology, effective June 14, 1962.
- MOORE, MARIAN A., Associate Professor of Mathematics, effective August 11, 1962.
- ROGERS, MARTHA ANN, Lecturer in the Social Sciences Division and Public Administration and Metropolitan Affairs, effective March 16, 1962.
- SANDERSON, WARREN, Assistant Professor of Art, effective June 14, 1962.
- SCHULZ, LOIS R., Professor of Home and Family, effective June 14, 1962.
- WILLIAMS, DORWIN L., Lecturer in Agricultural Industries, effective March 17, 1962.
- WYATT, MARY A., Assistant Professor of Nursing, effective July 1, 1962.

### *Outside Employment*

- BENDER, JAY A., Professor of Physical Education for Men, to engage in consulting work.
- BIZZEL, JACK E., Instructor at the Vocational-Technical Institute, to serve as a consultant.
- MCVEY, Gladys O., Lecturer in the Vocational-Technical Institute, to operate a beauty salon which she owns.
- PAULK, MARILYN W., Lecturer in the Vocational-Technical Institute, to serve as dental hygienist in a dental office in Carbondale.
- RUTLEDGE, ROBERT B., Lecturer in the Science and Technology Division, to serve as consultant for Emerson Electric Company.

### *Changes in Rank*

- BOLDT, KENWYN G., to Assistant Professor, effective September 24, 1962.
- BENCINI, EDWARD L., to Assistant Professor, effective September 24, 1962.
- BRACEWELL, GEORGE, to Professor, effective September 24, 1962.
- BROADBOOKS, HAROLD E., to Associate Professor, effective September 24, 1962.
- BRUTTEN, EUGENE J., to Associate Professor, effective September 24, 1962.
- CLIFFORD, JOHN, to Associate Professor, effective July 1, 1962.
- COHEN, LEO, to Professor, effective September 24, 1962.
- DALLMAN, MURNICE, to Assistant Professor, effective July 1, 1962.
- EDELMAN, MILTON T., to Professor, effective September 24, 1962.
- ERICKSON, JOHN H., to Professor, effective July 1, 1962.
- ERICKSON, ROBERT F., to Associate Professor, effective July 1, 1962.
- HARRIS, WILLIAM H., to Professor, effective September 24, 1962.
- HOFFMAN, PAUL M., to Professor, effective September 24, 1962.
- KAZECK, MELVIN E., to Professor, effective September 24, 1962.
- KUENZLI, ALFRED E., to Professor, effective September 24, 1962.
- LOCKWOOD, BONNIE, to Associate Professor, effective September 24, 1962.
- MITCHELL, WINIFRED, to Assistant Professor, effective July 1, 1962.
- MOHLENBROCK, ROBERT H., to Associate Professor, effective September 24, 1962.
- MOWRY, JAMES B., to Professor, effective July 1, 1962.
- MUELLER, ROBERT E., to Professor, effective September 24, 1962.
- O'BRIEN, WILLIAM E., to Assistant Professor, effective July 1, 1962.
- RAMP, WAYNE S., to Associate Professor, effective September 24, 1962.

REMMLING, GUNTER W., to Associate Professor, effective September 24, 1962.  
 RICHARDSON, CHARLES, to Associate Professor, effective September 24, 1962.  
 RICHARDSON, JOHN A., to Associate Professor, effective September 24, 1962.  
 ROSENTHAL, HERBERT H., to Professor, effective July 1, 1962.  
 SMITH, HARRY H., to Professor, effective September 24, 1962.  
 SNADEN, JOHN W., to Associate Professor, effective September 24, 1962.  
 STEINMAN, GLADYS R., to Assistant Professor, effective September 24, 1962.  
 TAYLOR, CHARLES A., to Associate Professor, effective September 24, 1962.  
 TAYLOR, MARION A., to Associate Professor, effective September 24, 1962.  
 THOMAS, ROBERT, to Associate Professor, effective September 24, 1962.  
 TREECE, MADELYN, to Assistant Professor, effective September 24, 1962.  
 TRIMBLE, RUSSELL F., to Associate Professor, effective September 24, 1962.  
 TRUEBLOOD, DENNIS L., to Professor, effective July 1, 1962.  
 WEBB, HOWARD W., to Associate Professor, effective September 24, 1962.

On motion of Arnold H. Maremont, seconded by Kenneth L. Davis, the Board approved all additions and changes in the faculty-administrative payroll, as presented. The vote was as follows: Yea, Dr. Brown, Mr. Davis, Mr. Fischer, Mr. Maremont, Mr. Sturgis, Mr. Wham, Mr. Wilkins, Mr. Lockard.

#### INSURANCE COVERAGE

In October, 1961, the University's Purchasing Office reported certain premium provisions regarding the University's physical property damage insurance, Carbondale Campus. At that time we had the following amounts of coverage in force:

Building and Contents	\$14,475,400.00
Tuition Fees and Rent Insurance	1,574,160.00
Builders Risk	6,670,377.00
	<hr/>
Total coverage	\$22,719,937.00

The total combined premium projected on a five year cost was \$95,773.95, broken down as follows:

Building and Contents, Tuition Fees and Rent Insurance	\$ 62,223.71
Builders Risk	32,550.24

It was estimated at that time we would be able to effect a savings of approximately \$25,000.00 premium if we went to the Multiple Location form of coverage. Because of certain additions and revisions of coverage between October, 1961, and January 1, 1962, the new total amounts of coverage are:

Building and Contents	\$14,465,900.00
Tuition Fees and Rent Insurance	1,574,160.00
Builders Risk	11,684,313.00
	<hr/>
Total coverage	\$27,724,373.00

Total five year premium projection for this amount of coverage, based on our present rate of pay would be \$124,658.95.

The program of multiple location form of coverage was called to the attention of the Board, and permission was requested to proceed with this type of program. Permission was given and bids sought. As a result of our bid solicitation on Requisition N-5752, the apparent low bidder, H. R. Bresee Agency, bidding on behalf of The American Casualty Company of Reading, Pennsylvania, quoted a total premium of \$66,606.45 for all coverages.

Present Premium (five year projection) \$	124,658.95
New Premium (Multiple Location)	66,606.45

Total savings to Southern Illinois University (Based on five year costs) \$	58,052.50
--	-----------

This information report, on which no action was required, was accepted by the Board of Trustees for the records. A tabulation of the bids received was placed on file with the Secretary of the Board.

#### COOPERATION WITH PARK DISTRICT

The Carbondale Park Board has undertaken a large program for development of park and recreational facilities. In the very near future they are proposing to submit to referendum a proposal for bond issues to provide the following facilities: neighborhood parks, lighted ball fields, community building, swimming pool, tennis court, golf course, and improvement of present recreational facilities.

This plan has been formulated through cooperative planning with the Carbondale City Plan Commission, the cooperation of the Carbondale schools, donations of private land, and discussions with a committee appointed by President Morris from the University. This committee has worked closely with the Park Board in view of the University's interest in recreational facilities in and about the Carbondale Reservoir area, since these facilities will be available for the student body.

The Park District has requested that a statement of cooperation be endorsed by the Board of Trustees, with a view toward further negotiations to make physical improvements and possibly the development of facilities on land of the University. Any specific proposals will necessarily depend upon the outcome of the election on the bond issue, and further discussions between the Park Board and the University's representatives. At this time, however, an expression of cooperation is requested.

On motion of Dr. Martin Van Brown, seconded by Lindell W. Sturgis, the Board unanimously endorsed a statement of approval of the proposed program of the Carbondale Park Board, with the understanding that the Board would not be bound by such endorsement, but would merely assure the Park District of the Board's approval.

Mr. Harold R. Fischer was excused from the meeting at this time.



## APPROVAL OF ACQUISITION OF LAND BY CONDEMNATION

The following resolution is recommended for adoption:

*Resolution*

WHEREAS, The Board of Trustees of Southern Illinois University, in regular session assembled this 27th day of April, 1962, has on previous occasions approved certain plans for the establishment, development, and future expansion of Southern Illinois University's Edwardsville Campus at Edwardsville, Illinois; and

WHEREAS, In order to provide additional grounds for the location of buildings, site development, and future expansion of facilities necessary for the establishment of said Campus, it will be necessary to acquire certain tracts and parcels of real estate; now, therefore, be it

*Resolved*, By the Board of Trustees of Southern Illinois University that it is necessary to the establishment, development, and future expansion of the said Edwardsville Campus of Southern Illinois University to acquire for use by Southern Illinois University all tracts of land within the following described tract of land:

A tract of land in Township 4 North, Range 8 West of the Third Principal Meridian, Madison County, Illinois, containing parts or all of sections 8, 9, 10, 15, 16, 17, 20, 21, and 22, which tract is more particularly described as follows: Beginning at a point in the center line of a public road called Lewis Road, which point is 726.0 feet North and 978.9 feet East of the Southwest corner of the Northwest Quarter of section 15, thence East along the center line of said Lewis Road for 218.7 feet, thence South at right angles to said road for 745.7 feet, thence East for 742.6 feet to the center line of a public road called U.S. Bypass 66, thence Southwesterly along the center line of said road to the Northerly right-of-way line of the Illinois Terminal Railroad Company, in section 15, thence Southwesterly along said Northerly right-of-way line to the Southerly line of U.S. Claim 519, Survey 591, thence Southwesterly along said claim line to the West line of section 20, thence North along said section line to the Southwest corner of section 17, thence North along the West line of section 17 to the Westerly line on unconfirmed U.S. claim 2079, Survey 596, thence Northwesterly along said claim line to the center line of the public Edwardsville-Poag Road, thence Northeasterly along said center line through sections 18, 17, 8, and 9, and Southeasterly along said center line in section 10 to a point which is 257.3 feet East and 737.8 feet North of the Southwest corner of the Northwest Quarter of section 10, thence West 257.3 feet to the line between sections 9 and 10, thence South along said section line to the Southeast corner of section 9, thence South along the line between sections 16 and 15 to a point in the center line of that part of a public road called Lewis Road which runs East and West, in section 15, thence East along said center line to the point of beginning.

WHEREAS, There are unacquired tracts within the above described tract which are immediately necessary for the proper establishment of the Edwards-

ville Campus of Southern Illinois University, if reasonable offers of purchase based on able appraiser opinion are refused by the owner or owners of such tracts, be it

*Resolved*, By the Board of Trustees of Southern Illinois University that it proceed to condemn any tract of land within the above-described tract, for the establishment of said Campus.

The tracts included in the above land description were previously approved by the Board of Trustees for acquisition, and were included in the Revised Master Plan for the Edwardsville Campus, as adopted by the Board November 9, 1961. On motion of George T. Wilkins, seconded by Melvin C. Lockard, the Board adopted the resolution as recommended. The vote was as follows: Yea, Dr. Brown, Mr. Davis, Mr. Maremont, Mr. Sturgis, Mr. Wham, Mr. Wilkins, Mr. Lockard; nay, none.

#### REPORTS ON CURRENT AND PENDING MATTERS

An information report and attached chart concerning the retention of undergraduate students, prepared by the Registrar's Office, was submitted to the members of the Board. A copy was placed on file with the Secretary of the Board. This study indicated that approximately one-half of entering freshman students will continue their education through the senior year.

Some discussion was held concerning the need for a large building in the Madison-St. Clair Counties area to accommodate fairs, expositions, conventions, and large group meetings. It was the consensus of the members of the Board that an effort should be made to cooperate closely with Mr. Ralph Smith, Chairman of the Southwestern Illinois Area Study Commission, in an attempt to obtain such a building for the Southwestern Illinois area.

Director of Business Affairs John S. Rendleman, at the request of Acting President Tenney, reported to the Board concerning the possible acquisition of the Beulah Home in East St. Louis, Illinois. He indicated that, as authorized by the Board, negotiations for the purchase of the building had been re-opened with the Illinois Health Foundation, Inc., Chicago, Illinois. The result of such negotiations was an offer to sell the building and equipment to the University at a total of \$210,000.00. On motion of Kenneth L. Davis, seconded by George T. Wilkins, the Board requested a detailed study of acquisition costs, renovation and rehabilitation costs, and a specific statement of need in terms of use; further, that a special meeting be held if deemed necessary to determine whether or not acquisition of the building was advisable.

Mr. Rendleman also reported to the members of the Board concerning negotiations for the acquisition of the Baptist Foundation's two properties

on the central campus of the University. He reported that the two properties could be acquired for approximately \$396,000.00, with a conveyance of other University-owned property to allow for the construction of a new Baptist Foundation building. On motion of Melvin C. Lockard, seconded by Arnold H. Maremont, the Board approved acquisition of the two properties in question. The vote was as follows: Yea, Mr. Davis, Mr. Maremont, Mr. Sturgis, Mr. Wham, Mr. Wilkins, Mr. Lockard; present, Dr. Martin Van Brown; nay, none.

The meeting was adjourned at 3 P.M.

---

---

# MAY 1962

---

---

A SPECIAL MEETING of the Board of Trustees of Southern Illinois University was held by conference telephone at 9:45 A.M., Monday, May 28, 1962. The call was initiated by Acting President Charles D. Tenney for the purpose of awarding contracts for additions to the Central Campus Power Plant, Carbondale Campus.

The following members of the Board participated on the call: Dr. Martin Van Brown, Kenneth L. Davis, Harold R. Fischer, Lindell W. Sturgis, John Page Wham.

In advance of this special meeting, each member of the Board of Trustees had been sent a letter and summary sheet showing the administration's recommendations for the award of contracts, as follows:

<i>Proposal "A"</i> (Base Bid), General Construction Work, and <i>Alternate 3</i> , Cleaning and Painting Exterior of Exist- ing Structure	Oakes Construction Company North Avenue Metropolis, Illinois	\$225,000.00  5,600.00
<i>Proposal "B"</i> (Base Bid), Power Piping, and <i>Proposal "C"</i> (Base Bid), Plumbing Work	George Walker Plumbing & Heating Company, Inc. 2251 North Lowber Decatur, Illinois	102,803.00 20,500.00
<i>Proposal "E"</i> (Base Bid), Electrical Work	Cunningham Electric Co.	76,950.00
<i>Proposal "F"</i> , Ventilation	Henson Robinson Company 2015 Clear Lake Avenue Springfield, Illinois	1,955.00
Total Recommended Contract Awards		<hr/> \$432,808.00

A tabulation of all bids received was forwarded to the members of the Board prior to this meeting, and a copy was placed on file with the Secretary of the Board.

On motion of Harold R. Fischer, seconded by Kenneth L. Davis, the Board approved awarding of contracts as set forth above. The vote was as follows: Yea, Dr. Brown, Mr. Davis, Mr. Fischer, Mr. Sturgis, Mr. Wham; nay, none.

Acting President Charles D. Tenney requested the Board's approval to award the honorary Doctor of Humane Letters degree to Henry Allen Moe at the June, 1962, commencement. The Board unanimously approved this recommendation.

---

# JUNE 1962

---

THE JUNE MEETING of the Board of Trustees of Southern Illinois University was held in the office of the Board on Wednesday, June 13, 1962, beginning at 9 A.M.

The following members of the Board were present: Dr. Martin Van Brown, Kenneth L. Davis, Melvin C. Lockard, Lindell W. Sturgis, John Page Wham, George T. Wilkins. Mr. Fischer and Mr. Maremont were absent.

Also present were President Delyte W. Morris, Vice-President Charles D. Tenney, Vice-President J. E. Grinnell, Vice-President Clarence W. Stephens, Director of Business Affairs John S. Rendleman, Acting Legal Counsel C. Richard Gruny, Business Manager and Treasurer Robert L. Gallegly, Director of Information Service William H. Lyons; Ben Gelman, reporter for *The Southern Illinoisan*, Marion R. Lynes, reporter for *The St. Louis Globe-Democrat*, and Mrs. Louise Morehouse, Recorder for the Board of Trustees.

The Chairman presented minutes of a regular meeting held April 27, 1962, copies of which had been forwarded to the members of the Board prior to this meeting. On motion of Kenneth L. Davis, seconded by George T. Wilkins, these minutes were approved as presented. Also presented were minutes of a special meeting of the Board of Trustees, held by conference telephone call May 28, 1962. On motion of George T. Wilkins, seconded by Kenneth L. Davis, these minutes were also approved as presented.

## Matters Presented by President Morris

THE FOLLOWING UNIVERSITY MATTERS were presented by the administration for consideration by the Board of Trustees:

### SALARIES OF FELLOWS, GRADUATE ASSISTANTS, AND ASSISTANT INSTRUCTORS

At the May 27, 1955, meeting of the Board of Trustees, certain salary ceilings for a number of our payroll classifications were approved, as follows:

<i>Title</i>	<i>Monthly Salary</i>
Fellow	\$120.00 (half-time)
Graduate Assistant	\$180.00 (half-time)
Graduate Assistant	\$120.00 (third-time)
Graduate Assistant	\$ 90.00 (fourth-time)
Assistant Instructor	\$420.00 (full-time)

At the June 29, 1956, meeting of the Board, the upper limit for half-time fellows was increased to \$150.00 per month and for half-time graduate assistants to \$240.00 a month.

The existing limitations on salaries in these classifications are no longer realistic, with the result that we are unable to compete effectively with other institutions for assistants in these various categories. It is therefore recommended that the ceilings be eliminated and that salaries in these classifications be negotiated on an individual basis, subject to the qualifications of each assistant and to maintaining a proper relationship between salaries in these classifications and other classifications.

It should be pointed out that these are the only faculty-administrative classifications at the University to which formal limits have been applied, and that in these days of rapidly changing salary levels any formal limits are likely to be outmoded within a comparatively short time.

On motion of Lindell W. Sturgis, seconded by George T. Wilkins, the Board approved the elimination of salary ceilings in the categories named. The vote was as follows: Yea, Dr. Brown, Mr. Davis, Mr. Sturgis, Mr. Wham, Mr. Wilkins, Mr. Lockard; nay, none.

#### EXEMPTIONS FROM PROFICIENCY EXAMINATION FEES

In the formulation of the General Studies Program it has seemed advisable that each of the course offerings under that program be made the subject of a proficiency examination whereby students may be exempted from taking courses in which they have already qualified by previous study or experience. In order to encourage better students to dispose of their requirements in this manner and to move on to more advanced courses, we recommend that any student who ranks in the upper tenth percentile of the United States on the examination given under the American College Testing Program, or similar scholastic aptitude test approved by the administration and given upon admission to the University, may henceforth be exempted from the \$5.00 fee for proficiency examination which was established by the Board on April 21, 1961, for all proficiency examinations in required courses under the General Studies Program.

On motion of George T. Wilkins, seconded by Kenneth L. Davis, the Board approved the administration's recommendation. The vote was as follows: Yea, Dr. Brown, Mr. Davis, Mr. Sturgis, Mr. Wham, Mr. Wilkins, Mr. Lockard; nay, none.

PURCHASE ORDERS, CONTRACTS, AND ENCUMBRANCE AUTHORIZATIONS  
AWARDED DURING APRIL, 1962, AMOUNTING TO LESS THAN \$1,000.00

The Board received a report of purchase orders, contracts, and encumbrance authorizations awarded during April, 1962, amounting to less than \$1,000.00, in the total amount of \$118,000.32 for Carbondale Campus and \$24,700.39 for Edwardsville Campus. A copy of the report was placed on file with the Secretary of the Board.

PURCHASE ORDERS, CONTRACTS, AND ENCUMBRANCE AUTHORIZATIONS  
AWARDED DURING APRIL, 1962, AMOUNTING TO \$1,000.00 OR OVER

The Board received the following report:

## PURCHASE ORDERS

<i>Item</i>	<i>Department</i>	<i>Vendor</i>	<i>Amount</i>
Canned goods	Thompson Point Halls	J. F. Conrad Grocer Co. St. Louis, Mo.	\$ 2,875.25
Reinforced concrete sewer tile	General Improvements Service	E. W. File Supply Co. Anna, Ill.	1,474.60
Second payment on rent-to-own films	Audio-Visual Service	Coronet Films Chicago, Ill.	3,728.23
Manufacture of scholarly title	University Press	Kingsport Press, Inc. Kingsport, Tenn.	4,407.71
1962 Ford Falcon, less trade-in	Transportation Service	Vogler Motor Co., Inc. Carbondale, Ill.	1,698.07
Language laboratory booths, installed	Foreign Languages	Reed Audio-Visual Co. Webster Groves, Mo.	21,890.00
Shelled corn	University Farms	DeSoto Grain & Supply Co. DeSoto, Ill.	1,195.00
Provision for credit card purchases of gasoline	Transportation Service	Standard Oil Company Chicago, Ill.	2,000.00
Appraisal of proposed land acquisition	Campus Acquisition	Roy Wenzlick and Co. St. Louis, Mo.	1,500.00
Twenty-one sections of partition-ettes	General Improvements	E & I Cooperative Service, Inc. Garden City, N. Y.	1,014.38
Textbooks	Textbook Rental	Houghton-Mifflin Co. Geneva, Ill.	1,182.00
Supplies for irrigation system	Research—General	Muellermist Irrigation Supply Co., Maywood, Ill.	2,248.20
Blacrete asphalt mix, delivered as required	General Stores Service	Gilmore Asphalt Products, Inc. Anna, Ill.	1,050.00
Plumbing fittings	General Improvements Service	Reliance Supply Co. St. Louis, Mo.	1,250.55
Labor and materials to winterize dormitories, Little Grassy Campus	Major Repairs	Egyptian Mfg. Co. Carbondale, Ill.	2,219.00
Printing supplies	Printing Service	Stanley Photo Service St. Louis, Mo.	1,266.27
Soybean oil meal	University Farms	Ronald Flowers Truck Service Murphysboro, Ill.	1,440.00
Supplement: dairy products	Southern Acres Cafeteria	New Era Dairy Carbondale, Ill.	2,450.00
Visiting lecturer and consultant services	Special Meetings and Speakers	Nadia Boulanger Paris, France	1,200.00
750 copies of Pliny: <i>Natural History</i>	University Press	Centaur Press, Ltd. Sussex, England	3,755.50
Printing and binding scholarly title	University Press	Cushing-Malloy, Inc. Ann Arbor, Mich.	1,132.00
Six Chevrolet sedans, less trade-ins	Transportation Service	Wallace, Inc. Carbondale, Ill.	8,800.00
Microcard readers, less trade-ins	General Library	Microcard Reader Corp. West Salem, Wis.	1,150.00



<i>Item</i>	<i>Department</i>	<i>Vendor</i>	<i>Amount</i>
Third payment on rent-to-own films	Audio-Visual Service	Encyclopaedia Britannica Films, Inc., Wilmette, Ill.	1,049.40
Provision for bus service, fall quarter	Inter-campus Bus Expense	Mueller Bus Service DeSoto, Ill.	1,664.00
Professional services	Major Repairs	Rushmore Engineering Co. Carbondale, Ill.	1,075.00
Provision for gasoline on credit cards	Transportation Service	Shell Oil Company St. Louis, Mo.	2,000.00
750 copies of Tasso: <i>Jerusalem Delivered</i>	University Press	Centaur Press, Ltd. Sussex, England	3,755.50
Supplement: for propane gas	Power Plant and Utilities	Illinois Utilities Co. Murphysboro, Ill.	1,500.00
Used International Harvester tractor with loader	Physical Plant— Little Grassy	Missouri Illinois Tractor & Equip. Co., Charleston, Mo.	5,000.00
Engineering laboratory equipment	Applied Science	General Radio Company Oak Park, Ill.	1,524.50
Liquid aquathol	Campus Lake	Thompson-Haywood Chemical Co., St. Louis, Mo.	1,197.00
Image orthicon tube	Broadcasting	Baptist Electronic Supply Co., Inc., Jacksonville, Ill.	1,294.95
Purchase Tract 418	Acquisition of Land	Angelo Torno Carbondale, Ill.	9,199.00
Supplies for irrigation system	Experimental Farms	Muellermist Irrigation Supply Company, Maywood, Ill.	2,252.55
Zeiss research microscope	Microsporidian Parasites of Mosquitoes	W. H. Kessel and Co. Chicago, Ill.	1,740.30
Feeder cattle, to be selected	University Test Farms	Producers Livestock Marketing Assoc., Nat'l Stock Yards, Ill.	2,581.40
Travel trailer	General Research— Overhead	Hunter Motors, Inc. Carbondale, Ill.	4,097.00
Dairy products	Little Grassy Activities	Dairy Brand, Inc. Harrisburg, Ill.	3,715.00
Study room furniture	Student Union Building	S. Buckman Furniture & Supply Spring Valley, Ill.	1,501.65
Provision for utilities and insurance	Rental Real Property	Board of Education East St. Louis, Ill.	31,000.00
Lounge furniture	Student Union	Chapman Young St. Louis, Mo.	1,627.35
Floor tile	General Stores Service	Stolze Lbr. Co. Wood River, Ill.	1,016.26
Floor polishing machine	Physical Plant— Edwardsville	Franklin Research St. Louis, Mo.	1,095.00
Used tractor	Physical Plant— Edwardsville	Brockmeier Sales Edwardsville, Ill.	1,950.00
Crushed rock	General Stores Service	Gates Trucking Service Wood River, Ill.	1,400.00
Air conditioning unit, installed	Physical Plant Service	City Refrigeration & Heating Co. Wood River, Ill.	1,435.00
Classroom experimental equipment	Science and Technology Division	Central Scientific Co. Chicago, Ill.	1,367.98
Lighting fixtures	General Stores Service	Burk Supply Company Effingham, Ill.	1,337.70
Two high vacuum pump outfits	Science and Technology	Central Scientific Co. Chicago, Ill.	1,109.00
Professional services	Power and Utility Plant Building	Sheppard, Morgan and Schwaab Edwardsville, Ill.	4,000.00

## CONTRACTS

<i>Item</i>	<i>Department</i>	<i>Contractor</i>	<i>Amount</i>
Extra: relocation of plumbing	Dormitory and Apartment Const. Fund of 1960	Economy-Fowler Associates Centralia, Ill.	\$ 1,138.61
Extra: automatic temperature controls	Dormitory and Apartment Const. Fund of 1960	Ideal Heating Company Chicago, Ill.	2,387.00
Extra: relocation of door and partition	Dormitory and Apartment Const. Fund of 1960	J. J. Altman & Co. East St. Louis, Ill.	1,078.50

<i>Item</i>	<i>Department</i>	<i>Contractor</i>	<i>Amount</i>
Extra: miscellaneous structural changes	Dormitory and Apartment Const. Fund of 1960	J. J. Altman & Co. East St. Louis, Ill.	3,803.63
Temperature controls	College of Education and Clinical Center Building	Powers Regulator Co. St. Louis, Mo.	43,211.00

## ENCUMBRANCE AUTHORIZATIONS

<i>Item</i>	<i>Department</i>	<i>Amount</i>
Provision for tuition fee refunds	Refunds	\$14,720.00
Provision for doctor and hospital fees	Student Medical Benefit	25,000.00

On motion of Kenneth L. Davis, seconded by Melvin C. Lockard, the Board approved all purchase orders, contracts, and encumbrance authorizations awarded during April, 1962, as presented. The vote was as follows: Yea, Dr. Brown, Mr. Davis, Mr. Sturgis, Mr. Wham, Mr. Wilkins, Mr. Lockard; nay, none.

## CHANGES IN FACULTY-ADMINISTRATIVE PAYROLL

The following additions and changes were presented and approval requested:

*Deaths*

The death of Dr. Harley K. Croessmann, Research Associate and Honorary Curator of the General Library, was reported. He was born November 27, 1893, and died May 22, 1962. He received the Doctor of Optometry degree from Northern Illinois College of Ophthalmology and Otology. He was engaged in private practice in DuQuoin, Illinois. His private collection of books, letters, and manuscripts relating to James Joyce was considered the outstanding one in this country at the time it was acquired by our library, and Dr. Croessmann also presented other library gifts of value.

The death of Mr. Charles J. Pardee, Emeritus Assistant Professor of History, was reported. He was born April 27, 1883, and died May 12, 1962. He received the Bachelor of Arts degree from Hiram College, the Bachelor of Divinity degree from The Union Theological Seminary, and the Master of Arts degree from the University of Chicago. He served in the ministry prior to appointment to Southern's staff in 1929. His field of special interest was ancient history, and he first organized and taught many of our courses in that field.

*Continuing Appointments*

- BARBER, DELTA F., Lecturer and Reference Librarian in the Edwardsville Campus Library, effective May 1, 1962, on a fiscal year basis, at \$675.00 a month.
- BELL, RICHARD O., Lecturer in the Fine Arts Division, effective September 21, 1962, on an academic year basis, at \$600.00 a month.
- BROOKS, ROBERT J., Lecturer in the Center for the Study of Crime, Delinquency, and Corrections, effective July 1, 1962, on a fiscal year basis, at \$700.00 a month.
- CAMPBELL, ROBERT B., Associate Professor in the Social Sciences Division, effective September 24, 1962, on an academic year basis, at \$1,060.00 a month.
- DEDMON, DONALD N., Associate Professor of Speech, effective September 24, 1962, on an academic year basis, at \$973.33 a month.

- DOSICK, MARTIN L., Assistant Professor in the Center for the Study of Crime, Delinquency, and Corrections effective September 1, 1962, on a fiscal year basis, at \$833.33 a month.
- DWYER, JOHN E., Associate Professor in the Business Division, effective September 24, 1962, on an academic year basis, at \$1,050.00 a month.
- GLOSSER, EARL A., Lecturer in Counseling and Testing, effective September 1, 1962, on a fiscal year basis, at \$750.00 a month.
- GOODE, HELEN D., Lecturer in the Humanities Division, effective September 24, 1962, on an academic year basis, at \$720.00 a month.
- HALDERSON, OLIVER K., Coordinator (Safety Coordinator), effective July 1, 1962, on a fiscal year basis, at \$675.00 a month.
- HOLCOMB, JAMES L., Division Chief in the Registrar's Office, Edwardsville Campus, effective May 7, 1962, on a fiscal year basis, at \$600.00 a month.
- HUNTLEY, DAVID C., Associate Professor in the Fine Arts Division, effective September 24, 1962, on an academic year basis, at \$890.00 a month.
- KEIM, ROLAND R. E., Supervisor in the Registrar's Office, effective June 6, 1962, on a fiscal year basis, at \$550.00 a month.
- KINGSBURY, ROBERT W., Assistant Professor of Music, effective September 14, 1962, on an academic year basis, at \$850.00 a month.
- KINGTON, LOUIS B., Assistant Professor of Art, effective September 24, 1962, on an academic year basis, at \$660.00 a month.
- KLINE, BRUCE D., Assistant Supervisor in the University Center, effective May 15, 1962, on a fiscal year basis, at \$510.00 a month.
- LINDEN, GEORGE W., Associate Professor in the Humanities Division, effective September 24, 1962, on an academic year basis, at \$945.00 a month.
- LITKA, MICHAEL P., Assistant Professor of Management, effective September 24, 1962, on an academic year basis, at \$840.00 a month.
- MCNICHOLS, EDWARD L., Instructor in English, effective September 24, 1962, on an academic year basis, at \$700.00 a month.
- MATTHEWS, CHARLES V., Associate Professor in the Center for the Study of Crime, Delinquency, and Corrections and in the Education Division, effective August 15, 1962, on a fiscal year basis, at \$1,000.00 a month.
- PADGETT, ROSE, Associate Professor of Clothing and Textiles, effective September 24, 1962, on an academic year basis, at \$850.00 a month.
- PARKER, OSBORNE B., Coordinator in Student Affairs and Lecturer in the Education Division, effective August 1, 1962, on a fiscal year basis, at \$800.00 a month.
- PELLEGRINO, ALFRED G., Professor in the Humanities Division, effective September 24, 1962, on an academic year basis, at \$1,400.00 a month.
- PENDERGRASS, ROBERT N., Professor in the Science and Technology Division, effective September 24, 1962, on an academic year basis, at \$1,090.00 a month.
- SAUER, WARREN L., Assistant Professor in the Social Sciences Division, effective September 24, 1962, on an academic year basis, at \$850.00 a month.
- SCHMID, WALTER E., Assistant Professor of Botany, effective September 24, 1962, on an academic year basis, at \$850.00 a month.
- SOPER, DANIEL W., Professor in the Education Division, effective September 24, 1962, on an academic year basis, at \$1,200.00 a month.
- TROTTER, GENE E., Assistant Professor in the Vocational-Technical Institute and the University Architect's Office, effective May 1, 1962, on a fiscal year basis, at \$760.00 a month.
- WAGNER, ELMER H., Lecturer in the Education Division and Audio-Visual Librarian in the Edwardsville Campus Library, effective September 1, 1962, on an academic year basis, at \$900.00 a month.

WHITE, BRUCE, Lecturer in Art and the University School, effective September 24, 1962, on an academic year basis, at \$800.00 a month.

### *Term Appointments*

- ARMBRUST, ROBERT, one-half time Lecturer in Industrial Education, September 24, 1962, to June 13, 1963, on an academic year basis, at \$400.00 a month.
- BESTERFIELD, DALE H., Lecturer in Applied Science, September 24, 1962, to June 13, 1963, on an academic year basis, at \$620.00 a month.
- BLACKISTON, MARY, one-half time Lecturer in the School of Home Economics, July 1, 1962, to August 11, 1962, at \$280.00 a month.
- BOSKET, DOROTHA, Lecturer in the General Library, June 18, 1962, to September 1, 1962, at \$650.00 a month.
- BOSSING, NELSON L., Lecturer and Visiting Professor of Secondary Education, September 24, 1962, to June 13, 1963, on an academic year basis, at \$1,400.00 a month.
- COFFEY, NINA A., Lecturer in Technical and Adult Education, May 7, 1962, to September 1, 1962, at \$305.00 a month paid from restricted funds.
- ECKERT, PHILIP L., Assistant Supervisor in Placements and Student Employment, April 16, 1962, to July 1, 1962, on a fiscal year basis, at \$450.00 a month.
- FLADELAND, BETTY L., Lecturer in History, September 24, 1962, to June 13, 1963, on an academic year basis, at \$930.00 a month.
- FRANK, BENJAMIN, Lecturer and Visiting Professor for the Center for the Study of Crime, Delinquency, and Corrections, June 15, 1962, to July 1, 1963, on a fiscal year basis, at \$1,250.00 a month.
- GLASSOW, RUTH B., Lecturer and Visiting Professor of Physical Education for Women, January 2, 1963, to March 20, 1963, on an academic year basis, at \$1,200.00 a month.
- HEISNER, NELVIN W., Lecturer in the Humanities Division, September 24, 1962, to June 14, 1963, on an academic year basis, at \$720.00 a month.
- HERTENSTEIN, HERBERT, Lecturer in Accounting, September 24, 1962, to June 13, 1963, on an academic year basis, at \$470.00 a month.
- HILL, LAWRENCE F., Lecturer in History, September 24, 1962, to June 13, 1963, on an academic year basis, at \$1,100.00 a month.
- ISAKOFF, JACK, Professor of Government, May 16, 1962, to September 16, 1962, at \$1,700.00 a month.
- JOHNSRUD, JUDITH A., Lecturer in Geography, March 29, 1962, to April 30, 1962, at \$670.00 total salary.
- JOESTEN, MELVIN D., Lecturer in Chemistry, September 24, 1962, to June 13, 1963, on an academic year basis, at \$850.00 a month.
- LIVELY, CHARLES E., Lecturer and Visiting Professor in Area Services, August 1, 1962, to July 1, 1963, on a fiscal year basis, at \$1,150.00 a month.
- LOWE, DAVID, Lecturer in English, September 24, 1962, to June 13, 1963, on an academic year basis, at \$850.00 a month.
- MARREN, MARY A., Lecturer in Nursing, May 14, 1962, to January 1, 1963, on a fiscal year basis, at \$660.00 a month.
- MAXWELL, BARBARA F., one-half time Lecturer in Physical Education for Women, April 30, 1962, to June 13, 1962, on an academic year basis, at \$225.00 a month.
- MOORE, LELAND B., one-half time Lecturer in Industrial Education, September 24, 1962, to June 13, 1963, on an academic year basis, at \$350.00 a month.
- MORTHLAND, ROBERT E., Lecturer in Technical and Adult Education, May 7, 1962, to October 1, 1962, on a fiscal year basis, at \$412.00 a month paid from restricted funds.

- MUSGRAVES, RICHARD A., Research Assistant in the office of Research and Projects, May 1, 1962, to July 1, 1962, at \$300.00 a month.
- NOWATSKI, HOMER F., Lecturer in the Rehabilitation Institute, June 1, 1962, to September 1, 1962, on a fiscal year basis, at \$700.00 a month paid from restricted funds.
- PAULSEN, PAUL L., Lecturer and Visiting Professor in the Vocational-Technical Institute, June 15, 1962, to July 1, 1963, on a fiscal year basis, at \$960.00 a month paid from restricted funds.
- RICHEY, KENNETH W., Lecturer in Technical and Adult Education, April 30, 1962, to October 1, 1962, on a fiscal year basis, at \$630.00 a month paid from restricted funds.
- SEYMOUR, HARRY, one-fourth time Lecturer in Elementary Education, September 24, 1962, to June 13, 1963, on an academic year basis, at \$137.50 a month.
- SHAVER, CLAUDE L., Lecturer and Visiting Professor of Theater, January 2, 1963, to June 13, 1963, on an academic year basis, at \$1,400.00 a month.
- SOMBERG, SEYMOUR I., Lecturer in Forestry, September 15, 1962, to June 15, 1963, on a fiscal year basis, at \$833.33 a month.
- TERRIS, WALTER F., Lecturer in Speech, September 24, 1962, to June 13, 1963, on an academic year basis, at \$810.00 a month.

*Summer Session*

- ANDERECK, PAUL A., Lecturer in Instructional Materials, July 16 to July 21, 1962, at total salary of \$300.00.
- APPLEGATE, MAUREE, Lecturer in Elementary Education, July 9 to July 21, 1962, at total salary of \$800.00.
- ASELTINE, HERSCHEL E., Research Assistant in Area Services, June 16, 1962, to September 16, 1962, at \$670.00 a month.
- BAVEL, ZAMIR, Lecturer in Mathematics, June 16, 1962, to August 16, 1962, at \$685.00 a month paid from restricted funds.
- BENDER, ELEANOR, Lecturer in Recreation and Outdoor Education, June 18, 1962, to August 11, 1962, at \$600.00 a month.
- BENNETT, MINA J., one-third time Lecturer in Clothing and Textiles, June 18, 1962, to September 1, 1962, at \$200.00 a month.
- BENZIGER, PATRICIA R., one-half time Lecturer in History, June 18, 1962, to August 11, 1962, at \$250.00 a month.
- BOLLWINKEL, CARL W., one-half time Lecturer in Botany, June 16, 1962, to August 16, 1962, at \$275.00 a month paid from restricted funds.
- BOZARTH, ERNEST G., Assistant Instructor in Recreation and Outdoor Education, June 18, 1962, to August 11, 1962, at \$300.00 a month paid from restricted funds.
- BURNETT, JOE, Lecturer and Visiting Professor in the College of Education, June 18, 1962, to August 11, 1962, at \$930.00 a month.
- CASSIDY, LURETA, Lecturer in the Vocational-Technical Institute, June 18, 1962, to September 1, 1962, at \$450.00 a month.
- CHRISTENSEN, RAYMOND L., Lecturer in the Vocational-Technical Institute, June 18, 1962, to September 1, 1962, at \$605.00 a month.
- CLEMANS, MARGARET, one-fifth time Assistant Instructor in Physical Education for Women, June 18, 1962, to September 1, 1962, at \$100.00 a month.
- COLLINS, MILDRED H., one-half time Lecturer in Clothing and Textiles, June 18, 1962, to August 11, 1962, at \$300.00 a month.
- CONATSER, CONNIE, one-half time Lecturer in Physical Education for Women, June 18, 1962, to August 11, 1962, at \$275.00 a month.

- EAGLIN, GAROLD W., Assistant Instructor in Recreation and Outdoor Education, June 18, 1962, to August 11, 1962, at \$300.00 a month paid from restricted funds.
- EHRlich, ROSE, Lecturer in Instructional Materials, June 18, 1962, to August 11, 1962, at \$600.00 a month.
- FLATT, FARRELL R., Assistant Instructor in Recreation and Outdoor Education, June 18, 1962, to August 11, 1962, at \$300.00 a month paid from restricted funds.
- GELCH, JOHN A., Lecturer in Recreation and Outdoor Education, June 18, 1962, to August 11, 1962, at \$400.00 a month paid from restricted funds.
- GELCH, SHIRLEY M., Assistant Instructor in Recreation and Outdoor Education, June 18, 1962, to August 11, 1962, at \$300.00 a month paid from restricted funds.
- HACH, CLARENCE W., Lecturer in the Humanities Division, June 20 to June 23, 1962, at total salary of \$150.00.
- HART, GERRY, Lecturer in Recreation and Outdoor Education, June 18, 1962, to August 11, 1962, at \$400.00 a month paid from restricted funds.
- HIBBS, R. PAUL, one-half time Lecturer in Theater, June 18, 1962, to August 11, 1962, at \$350.00 a month.
- HINMAN, DOROTHY, Lecturer in the Humanities Division, June 27 to June 30, 1962, at \$100.00 total salary.
- HRUBEC, DOROTHY, Lecturer in the Vocational-Technical Institute, June 18, 1962, to September 1, 1962, at \$450.00 a month.
- JOHNSON, EDWARD, Lecturer in Recreation and Outdoor Education, June 18, 1962, to August 11, 1962, at \$400.00 a month paid from restricted funds.
- KINGTON, L. BRENT, Lecturer in Recreation and Outdoor Education, June 18, 1962, to August 11, 1962, at \$500.00 a month paid from restricted funds.
- KORACH, FRED A., Assistant Instructor in Recreation and Outdoor Education, June 18, 1962, to August 11, 1962, at \$200.00 a month paid from restricted funds.
- LAWLER, EUGENE S., Lecturer and Visiting Professor of Education, June 18, 1962, to August 11, 1962, at \$1,400.00 a month.
- LEONHARD, EMMA M., Lecturer in the Humanities Division, June 26 to June 29, 1962, at total salary of \$100.00.
- LOYD, MARY F., Lecturer in Recreation and Outdoor Education, June 18, 1962, to August 11, 1962, at \$400.00 a month paid from restricted funds.
- LOYD, ROBERT J., Lecturer in Recreation and Outdoor Education, June 18, 1962, to August 11, 1962, at \$400.00 a month paid from restricted funds.
- MCCARTY, JOHN J., one-third time Lecturer in the Vocational-Technical Institute, June 18, 1962, to September 1, 1962, at \$202.75 a month.
- MCDONALD, EVA G., Lecturer in Special Education, July 16, 1962, to July 28, 1962, at total salary of \$650.00.
- MCVEY, GLADYS O., Lecturer in the Vocational-Technical Institute, June 18, 1962, to September 1, 1962, at \$450.00 a month.
- MAJLINGER, HENRY W., Lecturer in Recreation and Outdoor Education, June 18, 1962, to August 25, 1962, at \$760.00 a month.
- MATHIS, PAUL G., Lecturer in Economics, June 18, 1962, to August 11, 1962, at \$800.00 a month.
- MOSKE, THEODORE A., Assistant Instructor in Recreation and Outdoor Education, June 18, 1962, to August 11, 1962, at \$300.00 a month paid from restricted funds.
- PITTMAN, DAVID, Lecturer in Microbiology, July 1, 1962, to September 1, 1962, at \$725.00 a month paid from restricted funds.
- REVAK, ROBERT S., Lecturer in Physics and Astronomy, June 18, 1962, to August 11, 1962, at \$600.00 a month.
- RILLO, THOMAS J., Lecturer in Recreation and Outdoor Education, June 18, 1962, to August 11, 1962, at \$600.00 a month.

- SCHATZ, KENNETH, Instructor in the University School, September 3, 1962, to September 15, 1962, at \$650.00 a month.
- SHELBY, LONNIE R., Lecturer in History, June 18, 1962, to August 11, 1962, at \$730.00 a month.
- STRONG, DONALD V., Lecturer in Administration and Supervision, June 18, 1962, to August 10, 1962, at \$640.00 a month.
- THOMAS, NOBLE L., Assistant Instructor in Recreation and Outdoor Education, June 18, 1962, to August 11, 1962, at \$300.00 a month paid from restricted funds.
- THOMPSON, MARION R., Lecturer in Recreation and Outdoor Education, June 18, 1962, to August 11, 1962, at \$400.00 a month paid from restricted funds.
- TOLLEFSON, DEAN E., Lecturer in Administration and Supervision, June 18, 1962, to August 11, 1962, at \$600.00 a month.
- UNDERWOOD, DAVID L., Lecturer in the Humanities Division, June 25 to June 28, 1962, at total salary of \$100.00.
- WALLER, WILLIAM H., Lecturer in Recreation and Outdoor Education, for the month of July, 1962, at total salary of \$600.00 paid from restricted funds.
- WELLS, ROBERT C., Lecturer in the Humanities Division, June 24 to June 27, 1962, at total salary of \$100.00.
- WILLIAMS, WAYNE, Lecturer in Recreation and Outdoor Education, June 18, 1962, to August 25, 1962, at \$500.00 a month.

### *Reappointments*

- BECKER, HENRIETTA, Lecturer and Acting Chairman of Food and Nutrition, effective September 24, 1962, on an academic year basis, at \$915.00 a month.
- CAMP, FLORENCE, Assistant Instructor substituting in the University School, April 13, 1962, at rate of \$360.00 a month.
- CARROLL, WILLIAM S., Lecturer to teach English in an orientation course for foreign graduate students of Agriculture, June 16, 1962, to July 1, 1962, at total salary of \$277.50.
- FECHTIG, ALLEN D., Lecturer in Plant Industry, July 1, 1962, to September 1, 1962, at \$430.00 a month.
- FRANCIS, GEORGE H., Lecturer in Industrial Education, September 24, 1962, to June 13, 1963, on an academic year basis, at \$770.00 a month.
- FULLBROOK, EARL S., Lecturer and Visiting Professor of Marketing, September 24, 1962, to June 13, 1963, on an academic year basis, at \$1,111.11 a month.
- GALNEDER, MARY, Lecturer in the General Library, June 13, 1962, to July 1, 1963, on a fiscal year basis, at \$500.00 a month.
- HARRE, FARRELL D., Lecturer in Accounting, September 24, 1962, to June 13, 1963, on an academic year basis, at \$470.00 a month.
- HOLLIDAY, CHARLES, Lecturer in the General Library, July 1, 1962, to July 1, 1963, on a fiscal year basis, at \$400.00 a month.
- HOPPESCH, LADORIS H., Assistant Instructor in Botany, September 24, 1962, to June 13, 1963, on an academic year basis, at \$400.00 a month.
- HOWARD, JAMES H., Lecturer in the Journalism and Egyptian Laboratory, July 1, 1962, to September 1, 1962, at \$575.00 a month.
- LEE, CHARLES A., Lecturer and Visiting Professor in the Education Division, September 24, 1962, to June 14, 1963, on an academic year basis, at \$1,000.00 a month.
- MYERS, ALONZO F., Lecturer and Visiting Professor of Higher Education, March 27, 1963, to June 13, 1963, on an academic year basis, at \$1,500.00 a month.
- OLIVER, THOMAS, Lecturer in Counseling and Testing, July 1, 1962, to July 1, 1963, on a fiscal year basis, at \$560.00 a month.

- PAELTZ, NANCY B., one-third time Assistant Instructor, March 28, 1962, to June 14, 1962, on an academic year basis, at \$150.00 a month.
- QUINN, JOHN A., Community Consultant in Community Services, effective July 1, 1962, on a fiscal year basis, at \$590.00 a month.
- SCHUSKY, JANE, Lecturer and Research Assistant in Public Administration and Metropolitan Affairs, June 16, 1962, to July 1, 1963, on a fiscal year basis, at \$680.00 a month.
- SNIDER, BRYAN W., Assistant Supervisor in the General Library, July 1, 1962, to July 1, 1963, on a fiscal year basis, at \$400.00 a month.
- WANG, YOUNG YI, Research Assistant in Public Administration and Metropolitan Affairs, July 1, 1962, to July 1, 1963, on a fiscal year basis, at \$385.00 a month.
- WILLIAMS, JOAN, three-fourths time Lecturer in Elementary Education, September 24, 1962, to June 13, 1963, on an academic year basis, at \$412.50 a month.

It is recommended that the following reappointments be approved with the understanding that salary increases will be recommended at such time as it is possible to recommend increases for other members of the staff:

- BAIRD, A. CRAIG, Lecturer and Visiting Professor of Speech, January 2, 1963, to June 13, 1963, on an academic year basis.
- BLEYER, DOROTHY R., Lecturer in the Vocational-Technical Institute, September 24, 1962, to June 13, 1963, on an academic year basis.
- CHRISTENSEN, CLARENCE A., Lecturer in the Vocational-Technical Institute, September 24, 1962, to June 13, 1963, on an academic year basis.
- CLEMANS, MARGARET, one-half time Assistant Instructor in Physical Education for Women, September 24, 1962, to June 13, 1963, on an academic year basis.
- CROUSE, JOYCE, Lecturer in Food and Nutrition, September 24, 1962, to June 13, 1963, on an academic year basis.
- ENGSBERG, PAUL E., Lecturer in the Registrar's Office and Counseling and Testing, July 1, 1962, to July 1, 1963, on a fiscal year basis.
- MCCLERREN, BERYL, Lecturer in Speech, September 24, 1962, to June 13, 1963, on an academic year basis, at \$450.00 a month.
- MCREYNOLDS, HELEN P., Lecturer in the General Library, July 1, 1962, to July 1, 1963, on a fiscal year basis.
- MILLER, HOWARD W., Lecturer in Animal Industry, July 1, 1962, to July 1, 1963, on a fiscal year basis.
- MORTON, NINA M., Lecturer in the General Library, September 24, 1962, to June 14, 1963, on an academic year basis.
- ZALATIMO, SULEIMAN, Lecturer in the Audio-Visual Aids Service of the General Library, July 1, 1962, to July 1, 1963, on a fiscal year basis, at \$525.00 a month.

### *Changes of Assignment, Salary, and Terms of Appointment*

- ANDERSON, PETER D., to serve as Lecturer in Applied Science, September 24, 1962, to June 13, 1963, superseding appointment previously reported.
- ARMISTEAD, FRED J., Adjunct Professor serving in Viet Nam, to serve on continuing appointment effective July 1, 1961.
- BENDER, JAY, to serve as Professor of Physiology as well as of Physical Education for Men, effective July 1, 1962.
- BRACEWELL, GEORGE, Professor of Administration and Supervision, to serve also as Chairman, effective June 18, 1962.
- DANDENEAU, ELIZABETH A., to serve as Assistant Supervisor in Student Affairs on a full-time basis, April 16, 1962, to July 1, 1962, at \$420.00 a month, superseding appointment as previously reported.



- ERICKSON, ROBERT F., Associate Professor in the Social Sciences Division, to continue to serve as Acting Head of the Social Sciences Division, for the fall and winter terms, 1962-1963.
- FINAMORE, FRANK J., to serve as Adjunct Professor of Physiology, September 24, 1962, to June 13, 1963, superseding appointment as previously reported.
- LOVELL, S. D., Associate Professor in the Social Sciences Division, to serve also as Executive Officer of General Studies for the Edwardsville Campus, effective June 16, 1962, on a fiscal year basis.
- LUCATZ, NOAH, Lecturer in the Social Sciences Division, to serve at monthly salary of \$780.00, June 18, 1962, to August 11, 1962, superseding salary previously reported.
- MCDONALD, JAMES H., to serve as Instructor in the Vocational-Technical Institute, effective September 24, 1962, superseding appointment previously reported.
- ROSENTHAL, HERBERT H., Professor in the Social Sciences Division, to serve also as Acting Dean of Instruction during the fall and winter terms, 1962-1963.
- TALIANA, LAWRENCE E., Associate Professor in the Education Division, to serve also as Coordinator of Academic Student Counseling, effective September 1, 1962, on a fiscal year basis.
- TURNER, JAMES D., Associate Professor of Sociology and Center for the Study of Crime, Delinquency, and Corrections effective June 13, 1962, superseding appointment previously reported.
- VANDERWIEL, RONALD W., Assistant Professor in the Center for the Study of Crime, Delinquency, and Corrections, effective June 15, 1962, on a fiscal year basis, at \$900.00 a month.
- VOIGT, JOHN W., Professor of Botany and Executive Officer of General Studies, Carbondale Campus, to serve on a fiscal year basis, effective June 16, 1962.
- WAGNER, WILLIA H., Lecturer and Visiting Professor serving in Viet Nam, to receive various payments reimbursable under provisions of International Cooperation Administration contract, in addition to salary.

### *Change in Sabbatical Leave*

- GOING, WILLIAM T., Dean of Instruction and Professor in the Humanities Division, October 1, 1962, to April 1, 1963, at full pay, superseding dates previously reported.

### *Leaves of Absence without Pay*

- BEAZLEY, RONALD, Professor of Forestry, July 1, 1962, to September 1, 1962.
- FORE, PAUL L., Lecturer in the General Library, July 10 to July 21, 1962.
- HEDRICK, BASIL C., Lecturer in Foreign Languages and Assistant Director of the Latin-American Institute, July 1, 1962, to July 1, 1963.
- HOLLIDAY, CHARLES L., Lecturer in the General Library, July 19, 1962, to August 12, 1962.
- MCREYNOLDS, HELEN P., Lecturer in the General Library, June 18, 1962, to July 28, 1962.
- NIGRO, NICHOLAS J., Instructor in Applied Science, September 24, 1962, to June 13, 1963.
- TAYLOR, WALTER W., Professor of Anthropology, for one-half time June 15, 1962, to August 15, 1962.

### *Changes in Leaves of Absence without Pay*

- ROSENTHAL, HERBERT H., Professor in the Social Sciences Division, to return from leave September 1, 1962, superseding date previously reported.

TREECE, MARION B., Supervisor in the Registrar's Office, to return June 1, 1962, superseding date previously reported.

*Cancellation of Appointments*

MCCAULEY, DONALD R., Lecturer in the Business Division, effective September 24, 1962.

PEPPER, ECHO D., Lecturer and Visiting Professor of Mathematics, effective June 18, 1962.

*Resignations*

BAKER, RICHARD C., Associate Professor in the Social Sciences Division, effective September 16, 1962.

BEARDSLEY, THEODORE S., Assistant Professor in the Humanities Division, effective August 11, 1962.

BYRD, MILTON, Associate Dean of Instruction and Associate Professor in the Humanities Division, effective June 15, 1962.

COCHRAN, JOHN A., Associate Professor of Economics, effective August 11, 1962.

CRAIN, HAZEL M., Instructor in Home and Family, effective August 11, 1962.

DANDENEAU, RICHARD J., Assistant Professor of Management, effective September 15, 1962.

GALLATIN, HARRY, Basketball Coach and Instructor in Physical Education for Men, effective April 22, 1962, superseding date previously reported.

GRUBBS, JUDY L., Assistant Instructor in Physical Education for Women, effective May 1, 1962.

LONG, PAUL E., Assistant Professor of Mathematics, effective June 14, 1962.

LUTZ, SANDRA W., Lecturer and Head Resident of Woody Hall, effective September 1, 1962.

MARTIN, ROBERT M., Division Chief in the Registrar's Office, Edwardsville Campus, effective July 1, 1962.

NESBITT, HOWARD C., Assistant Professor in the Education Division, effective July 1, 1962.

RAY, JEAN M., Lecturer in the General Library, effective May 29, 1962.

*Outside Employment*

GOODMAN, BILL L., Assistant Professor of Animal Industry, to serve as consultant to Honegger Farms Co., Inc., Forrest, Illinois.

On motion of George T. Wilkins, seconded by Lindell W. Sturgis, the Board approved all changes in and additions to the faculty-administrative payroll, as presented. The vote was as follows: Yea, Mr. Davis, Mr. Sturgis, Mr. Wham, Mr. Wilkins, Mr. Lockard; nay, Dr. Martin Van Brown.<sup>1</sup>

The Board next considered salary lists for faculty-administrative and staff personnel, copies of which were distributed to each member of the Board. As a part of the Annual Internal Budget for 1962-1963, these lists showed the name, title, 1961-1962 salary, and proposed 1962-1963 salary for each person included on faculty, staff, and civil service payrolls. It was requested that the Board consider approval of these salary lists, with

<sup>1</sup> Dr. Brown stated his objection to one appointment only.

the authorization to make subsequent changes as indicated by further examination of developments and conditions.

On motion of Melvin C. Lockard, seconded by Lindell W. Sturgis, the Board approved salary lists as presented and increased the salary of President Delyte W. Morris to \$36,000.00 for the fiscal year 1962-1963. The vote was as follows: Yea, Dr. Brown, Mr. Davis, Mr. Sturgis, Mr. Wham, Mr. Wilkins, Mr. Lockard; nay, none.

The Board next considered bids received on June 5, 1962, for the partial completion of the first floor of the University Center. A tabulation of all bids received was presented to the members of the Board, and a copy was placed on file with the Secretary of the Board. The administration recommended that all bids be rejected and new bids be sought, based on a plan for increasing the scope of the work to include all space on the first floor, air conditioning capacity for the entire building, and ballroom No. 2.

On motion of Kenneth L. Davis, seconded by Melvin C. Lockard, the Board rejected all bids received and authorized planning for completion of the first floor as outlined. The motion was carried by unanimous vote.

The meeting was adjourned at 2 P.M.

---

ANNUAL  
INTERNAL  
BUDGET

*July 1, 1962*

*to*

*June 30, 1963*

---

As Approved by the Board of Trustees, July 13, 1962

---

# TRANSMITTAL

---

July 13, 1962

TO THE MEMBERS OF THE BOARD OF TRUSTEES:

I present herewith the University's internal operating budget for all divisions for the fiscal year July 1, 1962, to June 30, 1963, and for academic, administrative, and civil service appointments beginning July 1, 1962.

The budget has been prepared in accordance with current approved policies after considering requests presented by all operating units of the University.

I recommend that:

1. This budget covering the allocation of the University's income for the year beginning July 1, 1962, be approved.
2. The President of the University be authorized in accordance with the needs of the University and the equitable interests involved and within the total income (a) to make such changes and adjustments as are needed, (b) to make such additional appointments as are necessary, and (c) to accept resignations.

All the above is subject to the By-laws, Statutes, and Regulations of the Board of Trustees.

DELYTE W. MORRIS, *President*

SOUTHERN ILLINOIS UNIVERSITY

ANNUAL INTERNAL BUDGET, 1962-1963

*Contents*

*Current Funds*

	<i>Page</i>
House Bill No. 1499 (72nd General Assembly) . . . . .	159
Introduction . . . . .	159
Index of Pages on which Names of Staff Members Appear . . . . .	299

*Detailed Statements—Budget Allocations*  
*Central University*  
 (CARBONDALE)

Alumni Records and Services . . . . .	169
Alumni-Student Promotional Activities . . . . .	169
Area Services Activities . . . . .	168
Area Services—Administration . . . . .	168
Area Services—General . . . . .	168
Board of Trustees . . . . .	163
Broadcasting . . . . .	169
Broadcasting Activities . . . . .	170
Budget Officer . . . . .	163
Central Administration . . . . .	164
Central Allocation for Equipment . . . . .	172
Central Instruction . . . . .	167
Central Publications . . . . .	164
Community Development . . . . .	171
Community Services . . . . .	170
Data Processing . . . . .	165
Data Processing Activities . . . . .	166
East St. Louis Community Development . . . . .	171

External Audit . . . . .	164
Foundation Administration . . . . .	164
Information Service . . . . .	171
Institutional Research . . . . .	165
Journals, Monographs, and Occasional Publications. . . . .	167
Legal Counsel . . . . .	163
Movie Hour . . . . .	168
Permanent Improvements . . . . .	172
Photographic Service . . . . .	171
Placements . . . . .	172
President's General Studies Committee. . . . .	167
President's Office . . . . .	163
Receptions . . . . .	165
Retirement Contributions . . . . .	165
Secretary of the University Faculty. . . . .	166
Southern Illinois Instructional Television Association. . . . .	167
Southern Illinois Music Festival. . . . .	169
Special Higher Education Projects. . . . .	168
Systems and Procedures. . . . .	165
Training Center for Control of Juvenile Delinquency and Youth Offenses—Office of Education. . . . .	167
University Student Work Program. . . . .	166
Vice President for Instruction. . . . .	163

*Central University*

(EDWARDSVILLE)

Alumni Records and Services. . . . .	276
Alumni-Student Promotional Activities. . . . .	276
Campus Planning . . . . .	278
Central Publications . . . . .	275
Data Processing . . . . .	276
Information Service . . . . .	277
Photographic Expense . . . . .	277
Photographic Service . . . . .	277
Placements and Student Employment. . . . .	277
President's General Studies Committee. . . . .	276
President's Office . . . . .	275
Public Administration and Metropolitan Affairs. . . . .	277
Receptions . . . . .	275
Systems and Procedures. . . . .	275

*Detailed Statements—Budget Allocations*

## CARBONDALE CAMPUSES

Academic Advisement .....	184
Accounting .....	198
Administration and Supervision.....	205
Administration, Physical Plant.....	259
Adult Education .....	236
AF-ROTC Program .....	188
AF-ROTC Uniforms—Advanced .....	188
AF-ROTC Uniforms—Basic .....	189
Agricultural Industries .....	194
Agricultural Industries, Cooperative Research.....	240
Agricultural Marketing .....	249
Agricultural Projection .....	249
Agronomy, Cooperative Experiment Station.....	240
Air Force—ROTC .....	187
Air Service .....	263
Air Travel .....	180
Alkoxide Catalyzed Redox Reactions—American Cancer Society.....	249
American Cancer Society Research E-125.....	242
Anheuser-Busch Research .....	242
Animal Industry .....	195
Animal Industries, Cooperative Research .....	241
Animal Viruses ONR-3127 (00).....	242
Antarctic Fauna—NSF-G-13335 .....	242
Anthropology .....	221
Applied Science .....	233
Art .....	215
Art Activities Fund.....	215
Atomic and Capacitor, Cooperative Research.....	241
Audio-Visual Service .....	259
Auditor .....	173
Auxiliary and Service Enterprises.....	271
Awards and Grants for Scholarships.....	275
Bear Hybrid Corn Co.—Corn Research.....	249
Behavioral Studies .....	242
Benin Art NSF G-21953.....	249
Binary Solutions—American Cancer Society PRF 602B.....	243
Biological Research Laboratory.....	241
Biology Teachers Institute—NSF-G20646.....	228
Blood Protein Patterns—NSF-G16492.....	249
Botany .....	222
Botany Undergraduate Research Participation Program—NSF-G21340....	243
Bursar .....	174
Business Manager .....	173
Business Research Bureau.....	198



Campus Lake .....	178
Carlyle Reservoir Research.....	250
Cartographic Laboratory .....	248
Center for the Study of Crime, Delinquency, and Correction.....	189
Chautauqua Street Housing.....	272
Chemistry .....	222
Chemistry, Cooperative Research.....	244
Chief Accountant .....	174
Civil Defense .....	180
Climatology Laboratory .....	244
Clinical Center .....	189
Clinical Center Activities.....	190
Clinical Psychology—USPHS—Mental Health-2-M6752.....	231
Clothing and Textiles.....	218
College of Education—Administration.....	204
College of Education—General.....	204
College of Liberal Arts and Sciences—Administration.....	220
College of Liberal Arts and Sciences—General.....	221
Color Photographs—Title VII.....	250
Commencement .....	182
Community Research, Cooperative.....	245
Community Development Institute.....	190
Community Talent Search.....	250
Cooperative Agronomy Experiment Station.....	240
Cooperative Atomic and Capacitor Research.....	241
Cooperative Community Research.....	245
Cooperative Community Research—Rockefeller Foundation.....	245
Cooperative Fisheries Management Research.....	245
Cooperative Forest Service Research—Local Commercial Trees.....	246
Cooperative Forest Service Research—Pilot Plant.....	246
Cooperative Forest Service Research—Yellow Poplar Wood.....	246
Cooperative Forestry Research.....	245
Cooperative Research in Agricultural Industries.....	240
Cooperative Research in Animal Industries.....	241
Cooperative Research in Chemistry.....	244
Cooperative Research in Cultural Anthropology.....	245
Cooperative Research in Design.....	244
Cooperative Research on Dewey Publications.....	244
Cooperative Research in Plant Industries.....	247
Cooperative Small Fruit Research—U.S.D.A.....	248
Cooperative Wildlife Research.....	248
Corticoid Ulcerogenesis—NIH.....	250
Cosmic Radiation—NSF-G13994.....	250
Counseling and Testing.....	178
Cytology of Saccharomyces—NSF-G18681.....	250
Dean of Academic Affairs.....	172
Design.....	216

Design Research and Development.....	244
Dowdell Halls .....	272
Economics .....	198
Educational Conference Fund.....	257
Educational Measurements .....	207
Educational Reimbursement .....	187
Educational Research Bureau.....	205
Educational Television Research—The Ford Foundation .....	251
Egg Quality Marketing Research .....	251
Elementary Education .....	206
Employment Training Project—Instructional .....	212
English .....	223
Essay Contest-III. Society for Medical Research.....	230
Evolution Variations—NSF-G23560 .....	256
Experimental Farms .....	196
Extension .....	256
Film Production .....	184
Film Production Activities .....	184
Fisheries, Cooperative Management Research.....	245
Food and Nutrition.....	219
Foreign Languages .....	224
Forestry .....	195
Forestry, Cooperative Research.....	245
Freight and Express .....	180
Gene Mutation—Damon Runyon Memorial DRG 407 .....	243
General Administration .....	173
General Allocation for Equipment.....	267
General Classrooms .....	184
General Improvements Service.....	262
General Instruction .....	186
General Library .....	257
General Library Activities.....	258
General Psychology—NIMH-2M-7817 .....	231
General Research—Overhead .....	240
General Stores Expense.....	181
General Stores Service.....	182
General Studies Program.....	190
General Testing .....	178
Genetics—N.I.H.-2G-593 .....	228
Geography .....	225
Geology .....	225
Government .....	226
Graduate School—Administration .....	217
Graduate School—General .....	217
Grignard Reagents NSF-G-13150.....	251
Group Housing—Dormitory and Student Apartment Revenue Fund of 1958.....	267

Group Housing—Dormitory and Apartment Revenue Fund of 1960 . . . . .	270
Guidance . . . . .	206
Health Education . . . . .	207
Health Service . . . . .	175
High School Summer Science Training Program NSF-G21108 . . . . .	230
Higher Education . . . . .	207
Highway Salvage . . . . .	251
History . . . . .	226
Hog Feeder Research Funds . . . . .	251
Home and Family . . . . .	219
Home Economics Child Development Laboratory . . . . .	219
Home Economics Education . . . . .	219
Home Economics—Vocational Education . . . . .	220
Home Management House . . . . .	220
Housing Services . . . . .	272
Illinois Avenue Residence Hall . . . . .	272
Illinois Department of Agriculture—Egg Quality Research . . . . .	251
Illinois Department of Agriculture—Grain Market News . . . . .	252
Illinois Department of Agriculture—Grain Moisture Testing . . . . .	252
Illinois Department of Agriculture—Labor-Intensive Farm Enterprises . . . . .	252
Illinois Department of Agriculture—Processing Firms . . . . .	252
Illinois Department of Agriculture—Woodland Marketing and Management . . . . .	252
Illinois Horticultural Experiment Station . . . . .	246
Industrial Education . . . . .	234
Infectious Diseases NIH 2E-155 . . . . .	228
Institute for Rehabilitation Personnel . . . . .	192
Instructional Materials . . . . .	208
Instructional Projects . . . . .	187
Insurance Service . . . . .	175
Intercampus Bus Expense . . . . .	259
International Cooperation Administration ICAC-1772 . . . . .	206
International Teacher Development Program . . . . .	217
Iodine Dimethylsulfoxide—ISAS . . . . .	253
Journalism . . . . .	201
Journalism and Egyptian Laboratory . . . . .	238
Journalism and Egyptian Laboratory Activities . . . . .	238
Labor Institute . . . . .	190
Lake on the Campus . . . . .	178
Landscaping Service . . . . .	262
Latin-American Institute . . . . .	191
Laysan Albatross Research—ONR-3479 (00) . . . . .	253
Library Book Fund . . . . .	259
Library, General . . . . .	257
Little Giant Camp . . . . .	211

Little Grassy Activities.....	185
Little Grassy Lake Campus.....	185
Maintenance, Physical Plant.....	260
Major Repairs .....	261
Management .....	199
Marketing .....	200
Mathematics .....	227
Mathematics Teachers Institute—NSF-G20506.....	228
Men's Intramurals .....	208
Mesoamerican Cooperative Research.....	247
Microbiology .....	228
Microsporidian Parasites of Mosquitoes—U.S.P.H.S. E-3741.....	253
Military Property Custodian.....	188
Mississippi Valley Investigations.....	248
Museum .....	238
Museum Souvenir Shop.....	239
Music .....	216
N.D.A.—Technical and Vocational Education.....	235
NDSL Student Loan.....	176
Northern Frontier of Mesoamerica—NSF-G18586.....	253
Nuclear Disintegrations .....	241
Nursing .....	191
Office Machine Repair Service.....	274
Operation, Physical Plant.....	261
Oral Communications System—Electromyographic Analysis.....	253
Parent and Family Life Education—ICPT.....	220
Parking .....	262
Personnel Office .....	175
Philosophy .....	229
Physical Education Facilities.....	208
Physical Education Laboratory.....	247
Physical Education—Men (Academic).....	209
Physical Education—Men (Nonacademic).....	209
Physical Education—Women .....	210
Physical Fitness—Pittsburgh Pirates.....	247
Physical Plant:	
Administration .....	259
Intercampus Bus Expense.....	259
Little Grassy .....	259
Maintenance .....	260
Major Repairs .....	261
Operation .....	261
Power Plant and Utilities.....	264
Rental Real Property.....	264
Security Officer .....	265

Southern Acres .....	265
University Architect .....	265
Physical Plant Service .....	263
Physical Plant—Southern Acres.....	265
Physics and Astronomy .....	229
Physiology .....	230
Pine Hills Station.....	221
Placement Counselor Training Program—(Blind).....	193
Plan “A” Curriculum.....	191
Plant Industry .....	195
Plant Industries, Cooperative Research.....	247
Plumbers Educational Training.....	236
Polystilbestrol Phosphate—A. B. LEO.....	254
Post Office .....	182
Postage Service .....	182
Pottery Club .....	216
Power Plant and Utilities.....	264
Printing and Photography .....	201
Printing and Photography—Instructional Activities.....	202
Printing Service .....	181
Producers Seed Company—Corn Research.....	254
Production Greenhouse .....	185
Professional Nurse Traineeship Program NT-96-C.....	191
Provincial Editors Workshop.....	201
Psychological Center .....	231
Psychology .....	230
Public Affairs Research Bureau.....	221
Purchasing Agent .....	174
Radiation Sickness—U.S.P.H.S.—C-3828 .....	243
Radio-Television .....	202
Reading Center .....	210
Reading Clinic .....	211
Recreation and Outdoor Education .....	211
Refunds .....	266
Registrar .....	176
Rehabilitation Activities .....	192
Rehabilitation Counselor Training.....	192
Rehabilitation Institute .....	192
Rehabilitation Workshop .....	192
Remedial Speech Activities .....	203
Rental Real Property.....	264
Research—Administration .....	239
Research and Development Fund.....	240
Research Corporation Grant—Evaluation of Molecular Energies.....	254
Research—General .....	239
Research—Public Affairs .....	254
Respiratory Muscle Activity NIH-B-3484.....	254

Safety Center . . . . .	212
San Francisco Forty Niners—Physio Subsistence Research . . . . .	247
Sangamo Electric Grant—Capacitor Research Project . . . . .	241
School Camping and Recreation . . . . .	211
School of Agriculture—Administration . . . . .	193
School of Agriculture—General . . . . .	194
School of Business—Administration . . . . .	197
School of Business—General . . . . .	197
School of Business—Ohio Oil Company Foundation . . . . .	197
School of Communications—Administration . . . . .	200
School of Communications—General . . . . .	200
School of Fine Arts—Administration . . . . .	214
School of Fine Arts—General . . . . .	214
School of Home Economics—Administration . . . . .	218
School of Home Economics—General . . . . .	218
School of Technology—Administration . . . . .	233
School of Technology—General . . . . .	233
School Research Service . . . . .	205
School Testing . . . . .	178
Science Research (NSF-G) . . . . .	254
Secondary Education . . . . .	212
Secretarial and Business Education . . . . .	200
Security Officer . . . . .	265
S.I.U. Beef Cattle Evaluation Program . . . . .	255
Small Business Institute . . . . .	193
Sociohistorical Analysis—Harvard . . . . .	255
Sociology . . . . .	231
Southern Acres Apartments . . . . .	273
Southern Acres Cafeteria . . . . .	273
Southern Acres, Physical Plant . . . . .	265
Southern Acres Residence Halls . . . . .	273
Southern Hills—Dormitory and Student Apartment Revenue Fund of 1958 . . . . .	268
Southern Hills—Dormitory and Apartment Revenue Fund of 1960 . . . . .	270
Southern Illinois Boar Testing Station . . . . .	255
Southern Illinois University Press Association . . . . .	239
Southern Players . . . . .	204
Special Education . . . . .	212
Special Meetings and Speakers . . . . .	182
Specialized Agricultural Orientation Course—CECA . . . . .	197
Speech Pathology and Audiology-OVR-Grant 223-61 . . . . .	203
Speech . . . . .	202
Speech Correction . . . . .	202
Stenographic Expense . . . . .	183
Stenographic Service . . . . .	183
Stilbestrol—NIH-C-5092 . . . . .	255
Student Activities Office . . . . .	179
Student Affairs—Administration . . . . .	177

Student Affairs—General .....	177
Student Bus Service.....	179
Student Center—Technical and Adult Education.....	180
Student Financial Assistance.....	179
Student Housing .....	179
Student Work Office.....	177
Summer Institute for Teachers of German—NDEA.....	225
Summer Opera Workshop.....	217
Summer Session .....	185
Surplus Property Expense.....	183
Surplus Property Service.....	183
Teacher Training .....	213
Technical and Adult Education—Administration.....	234
Technical and Adult Education Conference.....	235
Technical and Adult Education—General.....	235
Technical and Adult Education, Student Center.....	180
Technical Institute Instruction.....	235
Telephone Exchange .....	183
Telephone Service .....	184
Tennis Education Development.....	210
Tepehaun Medical-Religious Practices NIH M-3565.....	255
Textbook Rental .....	274
The American Press—McCormick Charitable Trust.....	255
The Sociological Quarterly .....	232
Theater .....	203
Thompson Point Halls—Dormitory and Apartment Revenue Fund of 1960.....	270
Title IV—Elementary Education .....	206
Title VII—Instructional Materials.....	255
Title IV—Microbiology .....	229
Touring Theatre .....	204
Trades and Industrial Education.....	233
Transportation Institute .....	193
Transportation Service .....	264
Undergraduate Research Participation Program in Microbiology NSF-G15647 .....	243
University Architect .....	265
University Avenue Residence Halls.....	274
University Center .....	268
University Center—Educational Operation.....	180
University Courts .....	274
University Farms .....	196
University Galleries .....	215
University Laundry .....	274
University Press .....	239
University School .....	213
University School Cooperative Research Center.....	248

University Test Farms.....	197
University Trailer Court.....	274
U.S.P.H.S. Grant C-4682 .....	256
Utilities Reimbursement .....	264
Vandever Chair of Economics.....	199
Varsity Sports .....	210
Vice President for Operations.....	172
Vocational Agriculture Teaching.....	194
Vocational-Technical Institute .....	236
Wenner-Gren Foundation Research Fellowship.....	256
Wildlife, Cooperative Research.....	248
Woody Hall .....	267
X-ray Induced Mutations—RG-9399.....	256
Zoology .....	232
Zymophage NSF-G15619 .....	256

*Detailed Statements—Budget Allocations*

## EDWARDSVILLE CAMPUS

Academic Advisement—Alton .....	285
Academic Advisement—East St. Louis.....	285
Accounting .....	280
Air Travel .....	282
Alton Student Union.....	296
Auditor .....	280
Auxiliary Enterprises—Educational Operation.....	296
Awards and Grants for Scholarships.....	297
Business Division .....	286
Business Affairs .....	279
Business Office—Alton .....	280
Business Office—East St. Louis.....	280
Center for the Study of Crime, Delinquency, and Correction.....	289
Conference and In-plant Instruction.....	292
Dean of Instruction.....	278
East St. Louis Cafeteria.....	297
Education Division .....	286
Educational Activities .....	279
Educational Measurements .....	282
Educational Reimbursements .....	289
Fine Arts Division .....	287
Freight, Express, and Drayage Service.....	282
General Administration .....	278
General Allocation for Equipment.....	296
General Classrooms .....	288
General Instruction .....	288



General Office—Alton .....	279
General Office—East St. Louis.....	279
General Stores Expense.....	283
General Stores Services.....	283
General Studies Program.....	289
Humanities Division .....	289
Landscaping Service .....	295
Library .....	293
Major Repairs .....	293
Office Machines Expense .....	283
Office Machines Service .....	283
Personnel .....	281
Physical Plant—Alton .....	294
Physical Plant—East St. Louis.....	294
Physical Plant—Edwardsville .....	294
Physical Plant Service .....	295
Postal Expense .....	283
Postal Service .....	283
Printing and Art Expense.....	284
Printing and Art Service.....	284
Purchasing .....	281
Receiving Expense .....	284
Refunds .....	296
Registrar .....	281
Rental Real Property .....	295
Research—Administration .....	292
Research—General .....	293
Science and Technology Division.....	290
Security Officer .....	295
Social Sciences Division.....	291
Special Meetings and Speakers.....	284
Student Affairs .....	282
Summer Session .....	291
Surplus Property Service.....	281
Technical and Adult Education.....	292
Telephone Exchange Expense.....	284
Telephone Exchange Service.....	285
Television Instruction .....	292
Textbook Rental .....	297
Transportation Expense .....	285
Transportation Service .....	285
University Architect .....	295
University Store .....	297
Vice President for Operations.....	278

HOUSE BILL No. 1499 (72nd G.A.)

A BILL

For an Act to provide for the ordinary and contingent expenses of Southern Illinois University.

Be it enacted by the people of the State of Illinois, represented in the General Assembly:

Section 1. The following named sums, or so much thereof as may be necessary, respectively, for the objects and purposes hereinafter named, are appropriated from the General Revenue Fund to the Board of Trustees of Southern Illinois University to meet the ordinary and contingent expenses of Southern Illinois University:

For Personal Services.....	\$31,256,580
For Contractual Services.....	3,229,000
For Travel.....	280,000
For Commodities.....	2,209,210
For Equipment.....	2,290,000
For Employer Contribution to the University Retirement System of Illinois.....	565,900
For Student Loan Matching Funds.....	10,000
For Permanent Improvements.....	400,000

Section 2. The following sum, or so much thereof as may be necessary, for distributive purposes, is appropriated to the Board of Trustees of Southern Illinois University to meet the ordinary and contingent expenses of Southern Illinois University:

For awards covering portion of scholarships pertaining to student fees, in accordance with Article 30 of the "School Code" as amended.....	\$ 215,000
--	------------

Section 3. The following named sums, or so much thereof as may be necessary, respectively, for the purposes named, are appropriated from the Southern Illinois University Income Fund to the Board of Trustees of Southern Illinois University to meet the ordinary and contingent expenses of Southern Illinois University:

For Refunds (for refunds of money previously collected for which no services have been rendered).....	\$ 110,000
For Contingencies.....	1,720,000

Section 4. The appropriations herein made are subject to the provisions of "An Act in Relation to State Finance", approved June 10, 1919, as amended.

INTRODUCTION

ESTIMATED ENROLLMENTS

The estimates of income for 1962-63 are in part based upon estimates of enrollment. The following summary statement shows estimated enrollments for Southern Illinois University. The figures are cumulative for the four quarters of the fiscal year:

	1961-62		1962-63	
	NO. OF STUDENTS	FULL-TIME EQUIVALENCY	NO. OF STUDENTS	FULL-TIME EQUIVALENCY
Carbondale Graduate and Undergraduate....	33,297	30,051	37,305	33,575
Edwardsville Graduate and Undergraduate...	13,618	8,571	15,938	10,041
Extension Graduate and Undergraduate.....	1,212	606	1,256	628
University School.....	1,634	2,220	1,659	2,259
Technical and Adult Education Full-Time....	2,089	2,089	2,261	2,261
Technical and Adult Education Part-Time....	8,675	2,891	10,264	3,421
Totals.....	60,525	46,428	68,683	52,185

There are several types of on-campus degree students, not all of them producing cash income. Each non-veteran produces \$42.00 per twelve-weeks term. Students on state scholarships and faculty members taking university courses produce no cash income for educational operations.

PERSONAL SERVICES—FACULTY, ADMINISTRATIVE, AND NONACADEMIC

1. It has been possible to recommend only modest increases in salary for members of the faculty and administrative staffs. These increases have been made on a merit basis through careful evaluation of individuals. Since the state appropriation for personal services for the biennium is fixed, salary increases for the second year of the biennium are at a somewhat lower level than those for the first year of the biennium.

It should be recognized that the market for qualified teaching and research personnel has continued to become more competitive as the demand has increased much more than the supply. A factor which has been quite important during the past few years is the increasing demand by industries and governmental agencies for personnel having the kind of training and experience which university faculty-administrative members possess. The result is that universities must now compete not only among themselves, but with these other agencies, for staff members. At the same time, rapidly increasing college and university enrollments are requiring large increases in the teaching staffs of collegiate institutions.

It should be noted that the program of salary increases recommended by the university and approved by the state administration for the current biennium could not be carried out because of a severe slash in personal services appropriations during the closing minutes of the last legislative session. The salary increases recommended in this budget will therefore not enhance the ability of Southern Illinois University to obtain and hold good faculty members. It should be pointed out that other institutions, in general, have been increasing their salary levels faster than Southern.

2. It has been possible in this budget to provide only minor increases for low-salaried office workers and other civil service employees who have fallen behind civil service workers who receive prevailing rates or whose salaries are determined by negotiation. The new salaries are consonant with the ranges established by the University Civil Service System.

3. The relatively small amount of additional personal services money available for 1962-63 will be absorbed by continued large enrollment increases. Some temporary positions have been made continuing for 1962-63, and some personnel hired on an emergency basis have been replaced on a permanent basis. However, numerous temporary positions and personnel will again be required. New programs have been held to a minimum, and it has been necessary to defer further upgrading of almost all existing programs until additional funds are available.

4. Salary rates for persons on leave without pay are shown in parentheses since they do not affect actual expenditures.

5. The contract for every twelve-month faculty-administrative staff member having academic rank on a continuing or permanent basis will indicate that the twelve-month appointment will be dependent on his assignment.

PERSONAL SERVICES — STUDENT

1. A total of \$1,273,334 has been provided for student help from state appropriations as compared to about \$1,222,440 during the 1961-62 fiscal year. It is planned in the future to use more, rather than less, student help in the various offices, in laboratories, and in the physical plant. Excellent students with financial need, providing they have the necessary skills or abilities as shown from testing programs, are given the first opportunity in finding campus jobs.

2. The pay scale for student employees on the Carbondale Campuses and Edwardsville Campus remains the same, ranging from \$0.80 to \$1.25 per hour. Beginning with the fiscal year of 1960-61, new student employees were given an automatic increase of five cents per hour after one term of successful work.

3. Pre-service training programs have been developed for office workers, food service workers, photographic workers, and workers in parts of the library. In-service training programs are provided for many of the workers in the physical plant.

4. Great care is being exercised in coordinating the class and work programs of students. Whenever possible, a student is placed in work related to his major or minor study areas.

#### TRAVEL

1. In order to provide equitable distribution and more effective control of travel funds, the allotments for travel are made in four categories as follows:

- a. Institutional travel, which involves travel on University business not identified with a specific department or office.
- b. Convention travel, which involves travel to professional meetings and which is intended to keep staff members abreast of the most recent developments in their fields. This has been allocated on a prorata basis to the major functions of the University, and will be distributed from the offices of the vice presidents and of the major educational units.
- c. Departmental travel, which involves travel that departments and offices must do in order to perform their regular functions.
- d. Air travel, which involves travel where additional convenience and speed serve the best interests of the University.

2. Travel allotments to the various accounts will be used in part for travel in University-owned passenger automobiles and airplanes. Since the operating cost of these automobiles and airplanes is chargeable against state appropriations other than travel, and such costs are passed on to departments and offices using such service, the allotments for travel exceed the state appropriations for travel.

#### EQUIPMENT

1. With the purchase of an increasing number of books, the proportionate amount of equipment money necessary to purchase small equipment, under \$100 per item, has increased. Including the amount assigned to the Library for the purchase of books, about fifty per cent of the equipment money has been distributed to the departments and offices for the purchase of small equipment.

2. Approximately fifty per cent of the equipment money will be placed in general accounts to be allotted periodically as studies of needs determine. These studies should show whether or not there are any items of equipment needed for University use that have not been purchased by the departments and whether or not certain departments have special needs which have not been met by the appropriations hitherto made to them.

#### OTHER CURRENT EXPENSES

1. Since travel and equipment have been allotted separately in this budget, Other Current Expenses include contractual services, commodities, stationery-printing-office supplies, employer contributions to the University Retirement System, refunds, and awards and grants for scholarships.

2. The film rental service of the Audio-Visual Education Department will charge other departments for the use of instructional films. On the basis of experience, allocations have therefore been made to the departments to be used for this specific purpose.

3. The problem of providing for the on-campus expenses of interviewees, consultants, and other official visitors to the campus has been met by allotting limited funds for this purpose to the offices that handle convention travel.

#### GENERAL COMMENTS

1. In line with the reorganization of the University's administrative pattern, a different grouping of accounts has been used in the 1962-63 internal budget. The Central University accounts held at each campus are followed respectively by accounts for which the Vice-President for Operations of the Carbondale Campuses has responsibility, and accounts for which the Vice-President for the Edwardsville Campus has responsibility.

2. In general, the various programs have been allocated operational funds which are essentially the same as those allocated for the 1961-62 fiscal year. The allocations do not provide adequately for growth caused by the increasing number of students or for expenditures reflecting the increasing functions of divisions and departments.

3. Graduate assistantships have been budgeted to the schools and colleges on the Carbondale Campuses at virtually the same level as for 1961-62. The sum of \$100,000 has been set aside in the General Instruction budget of the Dean of Academic Affairs for the employment of graduate assistants who have completed their master's degrees and are working toward their advanced degree in a department which has been authorized to grant doctoral degrees.

4. Funds, to be distributed according to enrollment and other pressures, have been set aside in Central University, Carbondale, and Edwardsville budgets.

5. The University's internal operating budget includes recommended budget allocations for restricted funds, that is, funds not appropriated to the University from General Revenue or the University Income Fund. Income for restricted funds is provided from instructional, research, and student aid grants made by outside agencies, from University student activity fees, and from other sources. Also included for information are the estimated operations of the University's service department funds. The titles of all such accounts, as well as those of auxiliary enterprises, are enclosed in parentheses.

6. The budget has been produced through the mechanical facilities of the Data Processing Center. In order to adapt the budget to mechanization, it has been streamlined in certain respects, but explanatory notes and an index have been added to make it as easy to use as possible.

7. For purposes of classifying and controlling positions, each member of the staff has been assigned a position number, which appears in front of his name.

Certain of the symbols used in these position numbers carry special meanings as follows:

N\_\_\_\_\_ Number assigned to non-academic employee by University Civil Service

R\_\_\_\_\_ Faculty-administrative staff member paid from restricted account

\_\_\_\_\_C Staff member on continuing appointment

\_\_\_\_\_P Professor, associate professor, assistant professor, or instructor with permanent tenure

\_\_\_\_\_T Staff member on temporary or term appointment

\_\_\_\_\_E Emeritus or emerita staff member

\_\_\_\_\_D Staff member on disability leave

BOARD OF TRUSTEES

Salaries

101 C	Morehouse, Emma L., Recorder.....	12.0	1.00	\$ 6,540.00
	Totals.....		1.00	\$ 6,540.00
	Wages.....			.....
	Departmental Travel.....			1,400.00
	Small Equipment.....			.....
	Other Current Expenses.....			6,500.00
	Total.....			<u>\$ 14,440.00</u>

PRESIDENT'S OFFICE

Salaries

1 C	Morris, D. W., President.....	12.0	1.00	\$ 36,000.00 <sup>1</sup>
N 204 C	Nelson, Lois H., Admin. Secretary.....	12.0	1.00	7,320.00
N 205 C	Pitkin, Minnie Mae, Executive Aide.....	12.0	1.00	7,680.00
	Totals.....		3.00	\$ 51,000.00
	Wages.....			5,800.00
	Departmental Travel.....			12,000.00
	Small Equipment.....			200.00
	Other Current Expenses.....			20,000.00
	Total.....			<u>\$ 89,000.00</u>

<sup>1</sup>Furnished house and car for convenience of University.

VICE PRESIDENT FOR INSTRUCTION

Salaries

2 P	Tenney, Charles D., Vice President.....	12.0	1.00	\$ 24,200.00
	Totals.....		1.00	\$ 24,200.00
	Wages.....			.....
	Departmental Travel.....			100.00
	Small Equipment.....			.....
	Other Current Expenses.....			100.00
	Total.....			<u>\$ 24,400.00</u>

BUDGET OFFICER

Salaries

31 C	Burger, Clifford R., Assoc. Professor.....	12.0	1.00	\$ 14,600.00
33 C	Surman, William J., Division Chief (Auditor).....	12.0	.50	4,500.00
N 962 C	Walters, William D., Accountant III.....	12.0	1.00	6,840.00
	Totals.....		2.50	\$ 25,940.00
	Wages.....			.....
	Travel.....			.....
	Small Equipment.....			.....
	Other Current Expenses.....			.....
	Total.....			<u>\$ 25,940.00</u>

LEGAL COUNSEL

Salaries

22 C	Gruny, C. Richard, Act. Legal Counsel.....	12.0	1.00	\$ 8,940.00
17 C	Struif, Leo James, Asst. Legal Counsel.....	..	..	.....
	Totals.....		1.00	\$ 8,940.00

## Annual Report of the Board of Trustees

Wages.....	.....	.....
Departmental Travel.....	.....	.....
Small Equipment.....	.....	500.00
Other Current Expenses.....	.....	1,000.00
Total.....	.....	<u>\$ 10,440.00</u>

## CENTRAL ADMINISTRATION

## Salaries

31 C	Burger, Clifford R., Assoc. Professor.....	..	...	\$ .....
11 P	Miles, Edw. V., Jr., Admin. Assistant.....	12.0	.50	7,200.00
12 C	Miller, Kenneth R., Admin. Assistant.....	12.0	1.00	16,200.00
18 C	Halderson, Oliver K., Coordinator.....	12.0	1.00	8,100.00
14 C	Feirich, Charles C., Field Rep.....	12.0	.50	6,165.00
N 840 C	Woodward, Mildred A., Doc. Classifier.....	12.0	1.00	5,460.00
N1028 C	Borger, Helen, Asst. Doc. Class.....	12.0	1.00	3,600.00
N 598 C	Musgrave, Lonna F., Admin. Secretary.....	12.0	1.00	5,280.00
N 242 C	Botner, Janice, Secretary.....	12.0	1.00	3,660.00
N 3 C	English, Joan G., Secretary.....	12.0	1.00	3,720.00
	Other Salaries.....	12.0	2.00	14,400.00
	Totals.....		10.00	\$ 73,785.00
	Wages.....			3,000.00
	Travel.....			5,000.00 <sup>1</sup>
	Small Equipment.....			200.00
	Other Current Expenses.....			41,000.00
	Total.....			<u>\$122,985.00</u>

<sup>1</sup>Of this amount, \$1,680 is for Central Administration convention travel.

## CENTRAL PUBLICATIONS

## Salaries

103 C	Parkhill, Earl E., Coordinator.....	12.0	1.00	\$ 8,700.00
104 C	Mifflin, Albert Bryon, Asst. Coordinator (Asst. Instr.).....	12.0	1.00	7,860.00
N1015 C	Hawse, Mara Lou, Editorial Writer.....	12.0	1.00	4,920.00
N1309 C	Sykes, Imogene K., Secretary.....	12.0	1.00	3,600.00
	Totals.....		4.00	\$ 25,080.00
	Wages.....			4,500.00
	Departmental Travel.....			500.00
	Small Equipment.....			255.00
	Other Current Expenses.....			14,000.00
	Total.....			<u>\$ 44,335.00</u>

## EXTERNAL AUDIT

## Salaries

Wages.....	.....	\$ .....
Departmental Travel.....	.....	.....
Small Equipment.....	.....	.....
Other Current Expenses.....	.....	9,000.00
Total.....	.....	<u>\$ 9,000.00</u>

## FOUNDATION ADMINISTRATION

## Salaries

12 C	Miller, Kenneth R., Admin. Assistant.....	..	...	\$ .....
	Wages.....			.....
	Departmental Travel.....			.....
	Small Equipment.....			250.00
	Other Current Expenses.....			5,000.00
	Total.....			<u>\$ 5,250.00</u>

INSTITUTIONAL RESEARCH

Salaries

3 C	_____	, Admin. Assistant.....	12.0	1.00	\$ 14,675.00
		(Replacing Turner)			
L 2005 P	Turner, Max Wesley,	Professor.....	12.0	.75	13,050.00
32 C	Crichton, Jane W.,	Research Asst.....	12.0	1.00	7,620.00
608 C	Young, Loren H.,	Asst. Supervisor.....	12.0	.50	2,760.00
		Totals.....		3.25	\$ 38,105.00
		Wages.....			.....
		Departmental Travel.....			1,200.00
		Small Equipment.....			.....
		Other Current Expenses.....			10,000.00
		Total.....			\$ 49,305.00

RECEPTIONS

Salaries

N 610 C	Richardson, Ressie W.,	Catering Supvr.....	12.0	1.00	\$ 3,960.00 <sup>1</sup>
		Totals.....		1.00	\$ 3,960.00
		Wages.....			280.00
		Departmental Travel.....			.....
		Small Equipment.....			.....
		Other Current Expenses.....			12,000.00
		Total.....			\$ 16,240.00

<sup>1</sup>Does not include maintenance allowance for the convenience of the University.

RETIREMENT CONTRIBUTIONS

Salaries

Wages.....	\$	.....
Departmental Travel.....		.....
Small Equipment.....		.....
Other Current Expenses.....		282,950.00
Total.....		\$282,950.00

SYSTEMS AND PROCEDURES

Salaries

4 C	Isbell, Robert Dean,	Coordinator.....	12.0	1.00	\$ 12,960.00
C	_____	, Supervisor.....	12.0	1.00	7,200.00
C	_____	, Supervisor.....	12.0	1.00	7,200.00
		Research Assistant.....	12.0	.50	2,400.00
		Totals.....		3.50	\$ 29,760.00
		Wages.....			1,660.00
		Departmental Travel.....			1,200.00
		Small Equipment.....			85.00
		Other Current Expenses.....			1,005.00
		Total.....			\$ 33,710.00

DATA PROCESSING

Salaries

5 C	Hamblen, John W.,	Director.....	12.0	1.00	\$ 18,600.00
N1307 T	Smith, Helen, Clk. Steno. III.	.....	12.0	1.00	3,060.00
		Other Salaries.....	12.0	3.00	31,500.00



## Annual Report of the Board of Trustees

## COMPUTING CENTER

852 C	Blose, William Foster, Manager.....	12.0	1.00	8,280.00
854 T	_____, Lecturer.....	9.0	1.00	7,560.00
853 C	Purcell, Thomas D., Asst. Manager.....	12.0	1.00	7,500.00

## STATISTICAL SERVICES

890 C	Cochrane, Philip J., Manager.....	12.0	1.00	9,660.00
N 48 C	Dick, Robert Oliver, Asst. Tab. Supvr.....	12.0	1.00	5,700.00
N 391 C	Williams, Ronald V., Asst. Tab. Supvr.....	12.0	1.00	5,400.00
N 660 C	Baburnich, William, Digit Comp. Opr. I.....	12.0	1.00	5,160.00
N1296 C	Loring, Terry A., Tab. Mach. Opr. III.....	12.0	1.00	4,800.00
N 516 C	Williams, Imogene, Tab. Mach. Opr. III.....	12.0	1.00	4,800.00
N 345 C	Myers, Carolyn J., Tab. Mach. Opr. II.....	12.0	1.00	3,060.00
N 175 C	Stephens, Mary, Tab. Mach. Opr. II.....	12.0	1.00	3,300.00
N 827 C	_____, Tab. Mach. Opr. I.....	12.0	1.00	2,820.00
	(Replacing Burns)			
N 182 C	Vincent, Shelva J., Tab. Mach. Opr. I.....	12.0	1.00	2,760.00
N1297 C	Mohan, Ruth Ann, Card Punch Opr. I.....	12.0	1.00	2,760.00

Totals.....	19.00	\$126,720.00
Wages.....		22,154.00
Departmental Travel.....		4,200.00
Small Equipment.....		1,070.00
Other Current Expenses.....		104,672.00
Total.....		<u>\$258,816.00</u>

## (DATA PROCESSING ACTIVITIES)

## Salaries

5 C	Hamblen, John W., Director.....	..	..	\$ .....
	Wages.....			( 1,000.00)
	Other Expenses.....			( 1,000.00)
	Total.....			<u>(\$ 2,000.00)</u>

## UNIVERSITY STUDENT WORK PROGRAM

## Salaries

111 C	Adams, Frank Clyde, Director.....	..	..	\$ .....
	Wages.....			25,000.00
	Departmental Travel.....			.....
	Small Equipment.....			.....
	Other Current Expenses.....			.....
	Total.....			<u>\$ 25,000.00</u>

## SECRETARY OF THE UNIVERSITY FACULTY

## Salaries

L 2445 T	Fulkerson, Elbert, Assoc. Professor.....	12.0	.50	\$ 6,300.00 <sup>1</sup>
N 314 C	Capogreco, Barbara, Clerk Steno. III.....	12.0	1.00	3,060.00
	Totals.....		1.50	\$ 9,360.00
	Wages.....			650.00
	Departmental Travel.....			50.00
	Small Equipment.....			180.00
	Other Current Expenses.....			1,640.00
	Total.....			<u>\$ 11,880.00</u>

<sup>1</sup>Appointed on a month-by-month basis.

CENTRAL INSTRUCTION

Salaries

2 P	Tenney, Charles D., Vice President	..	..	\$	.....
671 C	Frazer, C. A., Asst. Director	12.0	1.00		9,000.00
T	Replacements for President's Committee on General Studies				25,000.00
T	Research Professor (Creative Arts)	9.0	1.00		12,000.00
T	Research Professor (Creative Arts)	9.0	1.00		12,000.00
T	Research Professor (Creative Arts)	9.0	1.00		12,000.00
	Lecturers and Assistants (Synergetics)	9.0	11.00		73,597.00
	For Position Upgrading				2,000.00
	Other Salaries				221,582.00 <sup>1</sup>
	Totals		15.00	\$	367,179.00
	Wages				.....
	Travel				2,500.00 <sup>2</sup>
	Equipment				.....
	Other Current Expenses				12,000.00
	Total			\$	381,679.00

<sup>1</sup>Reserve to meet the most pressing emergent needs as revealed after final student enrollment situation becomes known, of which \$9,000.00 is available for expenses of research professors in Creative Arts and \$30,315.00 is available for expenses of Synergetics and research.

<sup>2</sup>Of this amount, \$800 is for Central Instruction convention travel.

(SOUTHERN ILLINOIS INSTRUCTIONAL TELEVISION ASSOCIATION)

Salaries

R 701 C	Planinc, Carl M., Lecturer	..	..	\$	.....
N1311 C	Brown, Susan J., Clerk Steno. II	12.0	1.00	(	2,700.00)
	Other Salaries			(	10,373.00)
	Totals		1.00	(\$	13,073.00)
	Wages			(	2,250.00)
	Other Expenses			(	16,827.00)
	Total			(\$	32,150.00)

(TRAINING CENTER FOR CONTROL OF JUVENILE DELINQUENCY AND YOUTH OFFENSES—OFFICE OF EDUCATION)

Salaries

C	Alexander, Myrl E., Director	..	..	\$	.....
	Other Salaries			(	4,000.00)
	Totals			(\$	4,000.00)
	Wages			(	2,000.00)
	Other Expenses			(	112,619.00)
	Total			(\$118,619.00)	

PRESIDENT'S GENERAL STUDIES COMMITTEE

Salaries

L 2655 P	Klimstra, W. D., Professor	..	..	\$	.....
	Wages				.....
	Departmental Travel				900.00
	Small Equipment				.....
	Other Current Expenses				1,500.00
	Total			\$	2,400.00

JOURNALS, MONOGRAPHS, AND OCCASIONAL PUBLICATIONS

Salaries

702 P	Spiker, Sina Keturah, Asst. Prof.	12.0	1.00	\$	9,180.00
	Totals		1.00	\$	9,180.00

## Annual Report of the Board of Trustees

Wages.....			1,080.00
Departmental Travel.....			75.00
Small Equipment.....			50.00
Other Current Expenses.....			8,500.00 <sup>1</sup>
Total.....			<u>\$ 18,885.00</u>

<sup>1</sup>Of this amount, \$8,000 is for journals and monographs.

## AREA SERVICES—ADMINISTRATION

## Salaries

401 P	Tudor, William J., Director.....	12.0	1.00	\$ 16,800.00
402 C	Karnes, Rexel Dee, Asst. Director.....	12.0	1.00	9,840.00
N1271 C	Zaleski, Juanita M., Admin. Clerk.....	12.0	1.00	5,400.00

Totals.....			3.00	\$ 32,040.00
Wages.....				3,000.00
Departmental Travel.....				2,500.00
Small Equipment.....				300.00
Other Current Expenses.....				12,500.00 <sup>1</sup>
Total.....				<u>\$ 50,340.00</u>

<sup>1</sup>Of this amount, \$300 is available for on-campus expenses of interviewees, consultants, and other official visitors to the various Area Services offices.

## (AREA SERVICES ACTIVITIES)

## Salaries

401 P	Tudor, William J., Director.....			\$ .....
	Wages.....			.....
	Other Expenses.....			( 7,500.00)
Total.....				<u>(\$ 7,500.00)</u>

## (MOVIE HOUR)

## Salaries

944 P	Ingli, Donald A., Asst. Professor.....			\$ .....
	Wages.....			( 1,300.00)
	Other Expenses.....			( 7,450.00)
Total.....				<u>(\$ 8,750.00)</u>

## (SPECIAL HIGHER EDUCATION PROJECTS)

## Salaries

401 P	Tudor, William J., Director.....			\$ .....
	Wages.....			.....
	Other Expenses.....			( 500.00)
Total.....				<u>(\$ 500.00)</u>

## AREA SERVICES—GENERAL

## Salaries

C 407 P	Hileman, Donald G., Assoc. Professor.....	12.0	.25	\$ 2,880.00
404 T	Lively, Charles E., Lecturer (Vis. Professor).....	11.0	1.00	12,650.00
403 T	Mayhew, Carl, Lecturer.....	12.0	1.00	7,500.00
	Other Salaries.....	12.0	1.00	8,129.00
Totals.....			3.25	<u>\$ 31,159.00</u>

<i>Wages</i> .....	3,000.00
<i>Departmental Travel</i> .....	2,000.00
<i>Small Equipment</i> .....	200.00
<i>Other Current Expenses</i> .....	4,500.00 <sup>1</sup>
<b>Total</b> .....	<b>\$ 40,859.00</b>

<sup>1</sup>Of this amount, \$25 is for film rental.

ALUMNI RECORDS AND SERVICES

*Salaries*

411 C	Odaniell, John Robert, Director.....	12.0	1.00	\$ 12,480.00
412 C	King, Jacob William, Field Rep.....	12.0	1.00	9,060.00
413 C	Price, William F., Field Rep.....	12.0	1.00	9,600.00
414 C	England, Jean W., Asst. Supervisor.....	12.0	1.00	4,620.00
N 339 C	Turigliatto, Lucille, Editorial Writer.....	12.0	1.00	6,000.00
N 547 C	Davenport, Margaret J., Secretary.....	12.0	1.00	3,720.00
N1381 C	Sill, Susan, Clerk Steno. III.....	12.0	1.00	3,060.00
N1176 C	Brown, Joy, Clerk Typist II.....	12.0	1.00	2,700.00
N1048 C	Rose, Lucille, Clerk Typist II.....	12.0	1.00	3,000.00
N 27 C	Stanley, Mary, Clerk Typist II.....	12.0	1.00	2,700.00
	<b>Totals</b> .....		10.00	\$ 56,940.00
	<i>Wages</i> .....			9,000.00
	<i>Departmental Travel</i> .....			7,000.00
	<i>Small Equipment</i> .....			400.00
	<i>Other Current Expenses</i> .....			14,000.00
	<b>Total</b> .....			<b>\$ 87,340.00</b>

(ALUMNI-STUDENT PROMOTIONAL ACTIVITIES)

*Salaries*

411 C	Odaniell, John Robert, Director.....	..	..	\$ .....
	<i>Wages</i> .....			.....
	<i>Other Expenses</i> .....			( 7,100.00)
	<b>Total</b> .....			<b>(\$ 7,100.00)</b>

(SOUTHERN ILLINOIS MUSIC FESTIVAL)

*Salaries*

F 574 P	Mueller, Robert E., Assoc. Professor.....	..	..	\$ .....
	<i>Wages</i> .....			( 300.00)
	<i>Other Expenses</i> .....			( 2,200.00)
	<b>Total</b> .....			<b>(\$ 2,500.00)</b>

BROADCASTING

*Salaries*

430 P	Robbins, Buren C., Head.....	12.0	.50	\$ 6,300.00
C 431 C	Mofield, William R., Instructor.....	12.0	.50	4,080.00
C 433 C	....., Instructor.....	12.0	.50	4,200.00
	(Replacing Criminger)			
C 432 P	Uray, Richard Martin, Coordinator (Instructor).....	12.0	.50	4,440.00
422 C	Allen, Marshall E., Lecturer.....	12.0	1.00	7,140.00
421 C	Dybvig, Homer E., Lecturer.....	12.0	1.00	7,920.00
425 C	Gill, Jack Earl, Lecturer.....	12.0	1.00	7,320.00
C 434 T	....., Lecturer.....	12.0	.50	4,080.00
	(Replacing Holman)			
423 C	Lash, James H., Lecturer.....	12.0	1.00	7,200.00

## Annual Report of the Board of Trustees

426 C	McMurray, Ladonna L., Lecturer.....	12.0	1.00	7,320.00
R 701	Planinc, Carl M., Lecturer.....	2.0	( 1.00)	1,550.00
	_____, Lecturer.....	10.0	1.00	6,000.00
670 C	Richter, Ernest W., Lecturer.....	12.0	1.00	8,040.00
424 C	Rochelle, David B., Lecturer.....	12.0	1.00	7,320.00
427 C	Scott, Jimmy P., Lecturer.....	12.0	1.00	7,200.00
	_____, Lecturer.....	12.0	1.00	7,200.00
N1262 C	Dixon, William E., Ch. Broadcast. Eng.....	12.0	1.00	10,500.00
N	_____, Asst. Ch. Bcst. Eng.....	12.0	1.00	9,000.00
N1305 C	Bilderback, Lester D., Broadcast. Eng.....	12.0	1.00	6,018.00
N1306 C	Henderson, G. K., Broadcast Eng.....	12.0	1.00	7,242.00
N1302 C	Penninger, Hugh C., Broadcast Eng.....	12.0	1.00	7,242.00
N1304 C	Pike, Elbert N., Broadcast Eng.....	12.0	1.00	6,018.00
N1303 C	Seaman, Willis, Broadcast Eng.....	12.0	1.00	7,854.00
N 350 C	Emlen, Julian D., Eng. for Radio.....	12.0	.50	4,500.00
N1173 C	Sears, Raymond D., Electron Tech. II.....	12.0	1.00	7,854.00
N1004 C	Marshall, Edith G., Clerk Steno. III.....	12.0	1.00	3,180.00
N1299 C	Duke, Pauline J., Clerk Steno. II.....	12.0	1.00	3,060.00
	Totals.....		23.00	\$169,778.00
	Wages.....			30,000.00
	Departmental Travel.....			6,000.00
	Small Equipment.....			500.00
	Other Current Expenses.....			96,000.00
	Total.....			<u>\$302,278.00</u>

## (BROADCASTING ACTIVITIES)

## Salaries

430 P	Robbins, Buren C., Head.....	..	..	\$ .....
	Wages.....			.....
	Other Expenses.....			( 500.00)
	Total.....			<u>(\$ 500.00)</u>

## COMMUNITY SERVICES

## Salaries

431 C	Knittel, Robert E., Director.....	12.0	1.00	\$ 11,040.00
432 C	Graves, Gene Herbert, Coordinator.....	12.0	1.00	8,820.00
434 C	Aiken, James Burrell, Comm. Consultant.....	12.0	1.00	7,260.00
	(Sabbatical leave, full pay 4½ mos.)			
435 C	Bobka, Louis A., Comm. Consultant.....	12.0	1.00	7,440.00
436 C	Butler, Boyd Boucher, Comm. Consultant.....	12.0	1.00	8,040.00
447 C	Carlock, Robert Lee, Comm. Consultant.....	12.0	1.00	8,040.00
437 C	Child, Robert Chase, Comm. Consultant.....	12.0	1.00	8,820.00
438 C	Criminger, George L., Comm. Consultant.....	12.0	1.00	7,860.00
448 T	_____, Comm. Consultant.....	12.0	1.00	8,520.00
	(Replacing Johnsen)			
442 C	List, E. Frederick, Comm. Consultant.....	12.0	1.00	7,440.00
441 C	Quinn, John A., Comm. Consultant.....	12.0	1.00	7,080.00
433 C	Redick, Merton S., Comm. Consultant.....	12.0	1.00	8,220.00
443 C	Sehnert, Frank H., Comm. Consultant.....	12.0	1.00	8,160.00
440 C	Stabler, George M., Comm. Consultant.....	12.0	.75	6,660.00
444 C	Teer, Lila Benjamin, Comm. Consultant.....	12.0	1.00	6,960.00
439 C	Voges, Henry Byrd, Comm. Consultant.....	12.0	1.00	7,200.00
445 C	Williams, Braxton B., Comm. Consultant.....	12.0	1.00	7,380.00
N1275 C	DeGasperi, Claramae, Admin. Secretary.....	12.0	1.00	5,220.00
N 325 C	Gardner, Joyce G., Secretary.....	12.0	1.00	3,720.00
N1347 C	Major, Margaret, Secretary.....	12.0	1.00	3,720.00
	Totals.....		19.75	\$147,600.00
	Wages.....			10,400.00
	Departmental Travel.....			12,000.00

Small Equipment.....	600.00
Other Current Expenses.....	11,000.00 <sup>1</sup>
<b>Total.....</b>	<b>\$181,600.00</b>

<sup>1</sup>Of this amount, \$75 is for film rental.

(COMMUNITY DEVELOPMENT)

Salaries

431 C Knittel, Robert E., Director.....	\$ .....
Wages.....	.....
Other Expenses.....	( 5,000.00)
<b>Total.....</b>	<b>(\$ 5,000.00)</b>

(EAST ST. LOUIS COMMUNITY DEVELOPMENT)

Salaries

431 C Knittel, Robert E., Director.....	\$ .....
Wages.....	.....
Other Expenses.....	( 5,000.00)
<b>Total.....</b>	<b>(\$ 5,000.00)</b>

INFORMATION SERVICE

Salaries

450 P Lyons, William, Director (Asst. Prof.).....	12.0	1.00	\$ 14,760.00
671 C Frazer, C. A., Asst. Director.....	..	..	.....
451 C Stokes, Robert W., Division Chief.....	12.0	1.00	8,160.00
E Allen, John W., Instructor.....	..	..	.....
452 T _____, Lecturer.....	12.0	.67	3,960.00
(Replacing Anderson)			
N 426 C Brown, Peter B., Editorial Writer.....	12.0	1.00	6,180.00
N 425 C _____, Editorial Writer.....	..	..	.....
(Replacing Huff)			
N 214 C Kennon, Leslie G., Editorial Writer.....	12.0	1.00	6,120.00
N 215 C Meyer, Albert F., Editorial Writer.....	12.0	.50	3,720.00
N 28 C Holman, Rea L., Editorial Asst.....	12.0	1.00	3,720.00
N 978 C Cornell, Rosemary J., Clerk Typist II.....	12.0	1.00	2,700.00
<b>Totals.....</b>		<b>7.17</b>	<b>\$ 49,320.00</b>
Wages.....			9,000.00
Departmental Travel.....			2,000.00
Small Equipment.....			325.00
Other Current Expenses.....			14,500.00
<b>Total.....</b>			<b>\$ 75,145.00</b>

(PHOTOGRAPHIC SERVICE)

Salaries

451 C Stokes, Robert W., Division Chief.....	..	..	\$ .....
N 26 C Cooper, Jackie B., Photographer II.....	12.0	1.00	( 5,040.00)
N1221 C Markle, Thomas P., Photographer II.....	12.0	1.00	( 4,320.00)
N 427 C Jones, Bertia Mildred, Clerk Steno. II.....	12.0	1.00	( 2,820.00)
<b>Totals.....</b>		<b>3.00</b>	<b>(\$ 12,180.00)</b>
Wages.....			( 9,500.00)
Other Expenses.....			( 31,320.00)
<b>Total.....</b>			<b>(\$ 53,000.00)</b>

## Annual Report of the Board of Trustees

## PLACEMENTS

*Salaries*

470 P	Bryant, Roye R., Director (Professor).....	12.0	.75	\$ 11,430.00
680 C	Largent, Herall C., Asst. Director.....	12.0	1.00	10,440.00
471 C	Vokac, Robert B., Asst. Director.....	12.0	1.00	9,840.00
473 C	Tierney, Jane, Div. Chief.....	12.0	1.00	6,000.00
N 540 C	Hughes, Martha S., Office Supvr.....	12.0	1.00	4,500.00
N 217 C	_____, Clerk Steno. III.....	12.0	1.00	3,180.00
	(Replacing Decker)			
N 541 C	Loftus, Janet R., Clerk Steno. III.....	12.0	1.00	3,060.00
	Totals.....		6.75	\$ 48,450.00
	<i>Wages</i> .....			9,200.00
	<i>Departmental Travel</i> .....			1,600.00
	<i>Small Equipment</i> .....			100.00
	<i>Other Current Expenses</i> .....			8,000.00
	Total.....			\$ 67,350.00

## PERMANENT IMPROVEMENTS

Permanent Improvements.....	\$200,000.00
Totals.....	\$200,000.00

## CENTRAL ALLOCATION FOR EQUIPMENT

*Salaries*

<i>Wages</i> .....	\$ .....
<i>Departmental Travel</i> .....	.....
<i>Equipment</i> .....	124,000.00
<i>Other Current Expenses</i> .....	.....
Total.....	\$124,000.00

## VICE PRESIDENT FOR OPERATIONS

*Salaries*

51 P	Grinnell, John E., Vice President.....	12.0	1.00	\$ 24,000.00
N1215 C	Oelheim, Marian Faye, Admin. Secretary.....	12.0	1.00	5,520.00
	Totals.....		2.00	\$ 29,520.00
	<i>Wages</i> .....			.....
	<i>Departmental Travel</i> .....			500.00
	<i>Small Equipment</i> .....			.....
	<i>Other Current Expenses</i> .....			100.00
	Total.....			\$ 30,120.00

## DEAN OF ACADEMIC AFFAIRS

*Salaries*

52 C	McKeefery, William J., Dean.....	12.0	1.00	\$ 20,600.00
N1046 C	Blass, Lois L., Admin. Secretary.....	12.0	1.00	5,400.00
	Totals.....		2.00	\$ 26,000.00
	<i>Wages</i> .....			.....
	<i>Travel</i> .....			500.00
	<i>Small Equipment</i> .....			.....
	<i>Other Current Expenses</i> .....			500.00
	Total.....			\$ 27,000.00

GENERAL ADMINISTRATION

Salaries

21 P	Rendleman, John S., Director (Bus. Affairs)	12.0	1.00	\$ 19,500.00
R 105 C	Isbell, Paul W., Director	5.0	( 1.00)	6,625.00 <sup>1</sup>
54 C	Bianchi, Rino, Assistant (Instructor)	12.0	1.00	8,700.00
53 C	Weshinsky, Roy K., Assistant (Instructor)	12.0	.50	4,320.00
102 C	Morgan, Earl A., Jr., Supervisor	12.0	1.00	7,800.00 <sup>1</sup>
N1051 C	Saunders, Carolyn M., Admin. Secretary	12.0	1.00	5,880.00
N1235 C	Dunn, Mona, Typing Clerk III.	12.0	1.00	3,180.00 <sup>1</sup>
N1076 C	Jones, Pansy D., Clerk Steno. II.	12.0	1.00	2,880.00
	Salary Increases			10,095.00 <sup>2</sup>
	Totals		6.50	\$ 68,980.00
	Wages			4,000.00
	Travel			4,600.00 <sup>3</sup>
	Small Equipment			.....
	Other Current Expenses			46,000.00 <sup>4</sup>
	Total			\$123,580.00

<sup>1</sup>Assigned to director of Auxiliary and Service Enterprises for services not producing auxiliary enterprise income.

<sup>2</sup>Of this amount, \$4,095 is for salary increases in January for civil service employees, and \$6,000 is reserved for adjustments for negotiated and prevailing rate employees.

<sup>3</sup>Of this amount, \$2,080 is for General Administration convention travel.

<sup>4</sup>Of this amount, \$33,000.00 in other current expenses is a reserve to meet the most pressing emergent needs as revealed after final student enrollment situation becomes known.

BUSINESS MANAGER

Salaries

201 P	Gallegly, Robert L., Manager	12.0	1.00	\$ 15,900.00
202 C	Dusek, Frank J., Asst. Manager	12.0	1.00	12,120.00
203 C	Simmons, Jack E., Asst. Manager	12.0	1.00	9,060.00
R 107 C	Glynn, Francis M., Supervisor	..	..	.....
R 610 C	Novakovich, Matthew W., Supervisor	..	..	.....
N 649 C	Keough, Rosemary, Admin. Secretary	12.0	1.00	6,480.00
N 518 C	Clendenin, R. M., Secretary	12.0	1.00	3,720.00
N1385 C	Fricks, Joan, Clerk Steno. III.	12.0	1.00	3,060.00
N 5 C	Nehring, Beulah M., Clerk Steno. III.	12.0	1.00	3,720.00
	Totals		7.00	\$ 54,060.00
	Wages			4,000.00
	Departmental Travel			750.00
	Small Equipment			115.00
	Other Current Expenses			10,000.00
	Total			\$ 68,925.00

AUDITOR

Salaries

33 C	Surman, William J., Division Chief	12.0	.50	\$ 4,500.00
N 439 C	Elliott, Harold W., Accountant III.	12.0	1.00	7,800.00
N 529 C	Kronvall, John E., Accountant III.	12.0	1.00	7,680.00
N 561 C	Bernardoni, Charlie, Accountant II.	12.0	1.00	5,880.00
N 373 C	Manering, Kenneth P., Accountant I.	12.0	1.00	5,640.00
N 442 C	Morris, Samuel A., Accountant I.	12.0	1.00	5,220.00
N 6 C	Beckett, Constance M., Clerk Steno. III.	12.0	1.00	3,060.00
	Totals		6.50	\$ 39,780.00
	Wages			5,700.00
	Departmental Travel			425.00



## Annual Report of the Board of Trustees

Small Equipment.....	90.00
Other Current Expenses.....	1,800.00
Total.....	<u>\$ 47,795.00</u>

## BURSAR

## Salaries

206 C	Watson, Thomas J., Division Chief.....	12.0	1.00	\$ 9,180.00
210 C	Rinella, Samuel Lee, Asst. Div. Chief.....	12.0	1.00	8,040.00
N C	_____, Accountant I.....	12.0	1.00	5,400.00
N 323 C	Derosett, Katherine E., Cashier III.....	12.0	1.00	5,100.00
N 372 C	Etherton, Lucile H., Cashier III.....	12.0	1.00	5,580.00
N 984 C	Raines, Helen E., Cashier I.....	12.0	1.00	2,640.00
N 542 C	Wright, Gladys L., Cashier I.....	12.0	1.00	2,940.00
N 380 C	Culpepper, Marilyn L., Clerk Steno. III.....	12.0	1.00	3,060.00
	Totals.....		8.00	\$ 41,940.00
	Wages.....			10,000.00
	Departmental Travel.....			100.00
	Small Equipment.....			400.00
	Other Current Expenses.....			6,800.00
	Total.....			<u>\$ 59,240.00</u>

## CHIEF ACCOUNTANT

## Salaries

207 C	Buffum, W. E., Division Chief.....	12.0	1.00	\$ 10,620.00
209 C	Metcalf, James F., Asst. Div. Chief.....	12.0	1.00	( 8,280.00)
N1422 C	Dycus, Harold I., Accountant III.....	12.0	( 1.00)	7,500.00
N 9 C	Doolin, M. Fidella, Accountant III.....	12.0	1.00	7,260.00
N 567 C	Stumph, Wayne J., Accountant III.....	12.0	1.00	7,500.00
N1023 C	Elliott, Joseph, Admin. Clerk.....	12.0	1.00	5,520.00
N 10 C	Treece, Frederick B., Inventory Supvr.....	12.0	1.00	4,500.00
N 13 C	Phillips, Lita J., Clerk Steno. III.....	12.0	1.00	3,360.00
N1312 C	Jeness, Joyce, Clerk Steno. II.....	12.0	1.00	2,700.00
N 604 C	Simpson, Sandra Jo, Clerk Steno. II.....	12.0	1.00	2,880.00
N 11 C	Williams, Betty Mary, Clerk Typist III.....	12.0	1.00	3,300.00
N 171 C	Craig, Lucille Wilma, Clerk Typist II.....	12.0	1.00	3,420.00
N 282 C	Greenwalt, Lenis C., Clerk Typist II.....	12.0	1.00	2,760.00
N1325 C	Pickett, Patricia A., Clerk Typist II.....	12.0	1.00	2,760.00
N 14 C	Schettler, Dixie G., Bkg. Mach. Opr. III.....	12.0	1.00	3,900.00
N 12 C	Partain, Dorothy L., Bkg. Mach. Opr. II.....	12.0	1.00	3,240.00
N 251 C	Casleton, Kay E., Bkg. Mach. Opr. I.....	12.0	1.00	2,760.00
N1018 C	James, Nannie L., Bkg. Mach. Opr. I.....	12.0	1.00	2,760.00
N 15 C	Turner, Karen, Bkg. Mach. Opr. I.....	12.0	1.00	2,760.00
	Totals.....		18.00	\$ 79,500.00
	Wages.....			12,500.00
	Departmental Travel.....			260.00
	Small Equipment.....			200.00
	Other Current Expenses.....			12,000.00
	Total.....			<u>\$104,460.00</u>

## PURCHASING AGENT

## Salaries

208 C	Toberman, George A., Division Chief.....	12.0	1.00	\$ 11,700.00
N 378 C	Beach, Cornelia L., Asst. Dir. of Preh.....	12.0	1.00	7,740.00
N 447 C	Spilman, Logan Neal, Purchas. Asst. III.....	12.0	1.00	6,660.00
N 533 C	Tally, Roy Earl, Purchas. Asst. III.....	12.0	1.00	6,900.00
N 18 C	Roberts, Camilla H., Purchas. Asst. II.....	12.0	1.00	5,280.00
N 496 C	Waldron, Robert C., Jr., Purchas. Asst. II.....	12.0	1.00	5,280.00

N 741 C	Watson, Joy Sue, Purchas. Asst. II.....	12.0	1.00	5,280.00
N 905 C	Henson, Lora Esther, Accountant I.....	12.0	1.00	4,680.00
N 412 C	Ward, Julianne, Chief Clerk.....	12.0	1.00	3,720.00
N 515 C	Ashwell, Charles W., Actg. Clerk II.....	12.0	1.00	4,500.00
N 20 C	Absher, Mary, Clerk III.....	12.0	1.00	3,360.00
N 910 C	Fors, Fern, Clerk III.....	12.0	1.00	3,360.00
N1382 T	Kelley, Myrtle Belle, Clerk III.....	12.0	1.00	3,060.00
N 613 C	Deaton, Betty, Clerk Steno. III.....	12.0	1.00	3,420.00
N 709 C	Garason, Nancy, Clerk Steno. III.....	12.0	1.00	3,060.00
N 699 C	Ramsey, Pauline, Clerk Steno. III.....	12.0	1.00	3,060.00
N 734 C	Roach, Phyllis E., Clerk Steno. III.....	12.0	1.00	3,060.00
N 404 C	Romeo, Joann, Clerk Steno. III.....	12.0	1.00	3,000.00
N 562 C	Schlosser, Phyliss, Clerk Steno. III.....	12.0	1.00	3,060.00
	Totals.....		19.00	\$ 90,180.00
	Wages.....			21,000.00
	Departmental Travel.....			320.00
	Small Equipment.....			550.00
	Other Current Expenses.....			23,800.00
	Total.....			\$135,850.00

(INSURANCE SERVICE)

Salaries

N 447 C	Spilman, Logan Neal, Purchas. Asst. III.....	..	..	\$ .....
	Wages.....			.....
	Other Expenses.....			( 15,000.00)
	Total.....			(\$ 15,000.00)

PERSONNEL OFFICE

Salaries

114 C	Turner, Gene Clyde, Director.....	12.0	1.00	\$ 10,000.00
115 C	Chase, Ralph S., Supervisor.....	12.0	1.00	7,080.00
N 415 C	Rasmussen, Paul Erik, Personnel Off. II.....	12.0	1.00	6,900.00
N1175 C	Bietto, Frank J., Personnel Off. I.....	12.0	1.00	5,220.00
N 353 C	Hill, Margaret T., Payroll Supvr.....	12.0	1.00	5,760.00
N 914 C	Merchant, Jane, Personnel Asst. II.....	12.0	1.00	4,020.00
N 17 C	Ellis, Anna Lou, Payroll Clk. III.....	12.0	1.00	4,020.00
N 620 C	Rausch, Carole N., Payroll Clk. II.....	12.0	1.00	3,000.00
N 631 C	Gassaway, Gladys, Payroll Clk. I.....	12.0	1.00	2,460.00
N 199 C	Getzie, Mary A., Secretary.....	12.0	1.00	3,720.00
N 479 C	Hudgens, Lillian E., Clerk Typist III.....	12.0	1.00	3,120.00
	Totals.....		11.00	\$ 55,300.00
	Wages.....			3,900.00
	Departmental Travel.....			800.00
	Small Equipment.....			45.00
	Other Current Expenses.....			4,500.00
	Total.....			\$ 64,545.00

HEALTH SERVICE

Salaries

501 C	Lee, Richard Vernon, Univ. Phys. (Director) (Assoc. Prof.)... 12.0	1.00	\$ 17,580.00 <sup>1</sup>
503 P	Kalnins, Katharine, Univ. Phys. (Assoc. Prof.)..... 12.0	1.00	12,960.00
502 C	Miranti, Joseph P., Univ. Phys. (Assoc. Prof.)..... 12.0	1.00	15,840.00
504 T	_____, Univ. Phys. (Lecturer)..... 12.0	.25	4,320.00
	(Replacing Fine)		
504 T	_____, Univ. Phys. (Lecturer)..... 12.0	.50	6,900.00
	(Replacing Schaeff)		

<sup>1</sup>Southern Illinois University examining physician for the University Retirement System.

T 1011	P	Tooley, James E., Instructor	12.0	.25	1,785.00
505	C	Goetz, Helen Thomas, Asst. Instructor	9.0	1.00	4,410.00
N 909	C	Miller, Leona E., X-Ray Technician	12.0	1.00	4,440.00
N 991	C	Castle, Anne, Med. X-Ray Tech. I	12.0	1.00	3,960.00
N 570	C	Bradley, Edna A., Asst. to Med. Dir.	12.0	1.00	4,920.00
N 210	C	Manering, Naomi H., Hd. Hlth. Srv. Nurse	12.0	1.00	4,920.00
N 377	C	Alcorn, Minnie, Health Srv. Nurse	12.0	1.00	3,960.00
N 211	C	Howard, Mary I., Health Srv. Nurse	12.0	1.00	4,140.00
N 212	C	Jones, Mary Lois, Health Srv. Nurse	12.0	1.00	4,260.00
N 510	C	McDonald, Iva Lucille, Health Srv. Nurse	12.0	1.00	4,140.00
N 903	T	Rushing, Ruth A., Health Srv. Nurse	12.0	1.00	4,020.00
N 244	C	Wren, Margaret L., Health Srv. Nurse	12.0	1.00	4,260.00
N 432	C	Green, Linda L., Clerk Steno. II	12.0	1.00	2,700.00
Totals				16.00	\$109,515.00
Wages					5,100.00
Departmental Travel					225.00
Small Equipment					240.00
Other Current Expenses					9,000.00
Total					\$124,080.00

## NDSL STUDENT LOAN

## Salaries

206	C	Watson, Thomas J., Division Chief			\$ .....
Wages					.....
Departmental Travel					.....
Small Equipment					.....
Other Current Expenses					30,000.00
Total					\$ 30,000.00

## REGISTRAR

## Salaries

601	P	McGrath, Robert A., Registrar (Professor)	12.0	.75	\$ 13,005.00
602	P	Malone, Willis E., Professor			.....
608	C	Young, Loren H., Asst. Supervisor	12.0	.50	2,760.00
N 239	C	Bailey, Dorothy M., Registrar's Asst.	12.0	1.00	3,660.00
N 24	C	Wilson, Beverly J., Clerk Typist II	12.0	1.00	2,760.00

## ADMISSIONS

602	P	Malone, Willis E., Professor	12.0	.75	11,430.00
318	C	Venerable, Wilbur Ray, Instructor	12.0	1.00	9,060.00
318	T	Engsburg, Paul E., Lecturer	12.0	(.50)	( 3,780.00)
603	C	Borger, Vera E., Division Chief	12.0	1.00	5,940.00
N 507	C	Waldrop, Barbara S., Registrar's Asst.	12.0	1.00	3,900.00
N 335	C	Russell, Margaret C., Clerk Steno. III	12.0	1.00	3,060.00

## CATALOGS AND BULLETINS

605	C	Jones, Allan, Supervisor (Instructor)	12.0	1.00	6,840.00
-----	---	---------------------------------------	------	------	----------

## ENROLLMENT

604	C	Wohlwend, Herbert W., Supervisor (Instructor)	12.0	1.00	8,160.00
N 387	C	Narut, Carole K., Secretary	12.0	1.00	3,660.00
N 25	C	Joffray, Nell A., Clerk Typist II	12.0	1.00	2,880.00
N 983	C	Reynolds, Joann, Clerk Typist II	12.0	1.00	2,760.00

## RECORDS

606	C	Eberhart, Wilma Sue J., Supervisor	12.0	1.00	7,740.00
N 458	C	Criminger, Marion L., Registrar's Asst.	12.0	1.00	4,320.00
N 407	C	Cruse, Lavidia, Registrar's Asst.	12.0	1.00	4,200.00
N 966	C	Stroman, Dorothy H., Registrar's Asst.	12.0	1.00	4,140.00
N 25	C	Tretter, Doris A., Typing Clerk III	12.0	1.00	2,880.00
N1333	C	Wells, J. B., Clerk Typist III	12.0	1.00	3,000.00

SECTIONING CENTER

607 C	Treece, Marion B., Supervisor	12.0	1.00	6,480.00
609 C	Keim, Roland R. E., Supervisor	12.0	1.00	6,600.00
N 990 C	Moye, Barbara, Registrar's Asst.	12.0	1.00	3,660.00
<b>Totals</b>				<b>22.00 \$122,895.00</b>
<i>Wages</i>				52,700.00
<i>Departmental Travel</i>				460.00
<i>Small Equipment</i>				200.00
<i>Other Current Expenses</i>				75,000.00
<b>Total</b>				<b>\$251,255.00</b>

STUDENT WORK OFFICE

*Salaries*

111 C	Adams, Frank Clyde, Director (Instructor)	12.0	1.00	\$ 10,920.00
112 C	Keene, Roland, Asst. Director (Instructor)	12.0	1.00	9,660.00
472 P	Rector, Alice P., Asst. Professor	12.0	1.00	8,700.00
624 C	DeJarnett, Raymond, Supervisor (Instructor)	12.0	1.00	8,100.00
625 C	Carlsen, Charles J., Asst. Supervisor (Lecturer)	12.0	1.00	5,520.00
113 C	Zimny, Joseph Donald, Asst. Supervisor (Lecturer)	12.0	1.00	6,360.00
<b>Totals</b>				<b>6.00 \$ 49,260.00</b>
<i>Wages</i>				50,530.00
<i>Departmental Travel</i>				360.00
<i>Small Equipment</i>				120.00
<i>Other Current Expenses</i>				4,700.00
<b>Total</b>				<b>\$104,970.00</b>

STUDENT AFFAIRS—ADMINISTRATION

*Salaries*

301 C	Davis, I. Clark, Director (Dean of Men) (Assoc. Prof.)	12.0	1.00	\$ 16,200.00
302 C	_____, Dean (Replacing Schrotberger)	..	..	..
305 C	Zaleski, Joseph F., Assistant Dean (Asst. Prof.)	12.0	1.00	9,540.00
306 P	Ott, Loretta K., Assistant Dean (Instructor)	12.0	1.00	7,800.00
N 371 C	Benedict, Audrey Opal, Office Supvr.	12.0	1.00	4,620.00
<b>Totals</b>				<b>4.00 \$ 38,160.00</b>
<i>Wages</i>				2,450.00
<i>Departmental Travel</i>				120.00
<i>Small Equipment</i>				300.00
<i>Other Current Expenses</i>				1,850.00 <sup>1</sup>
<b>Total</b>				<b>\$ 42,880.00</b>

<sup>1</sup>Of this amount, \$200 is available for on-campus expenses of interviewees, consultants, and other official visitors to the various student affairs offices.

STUDENT AFFAIRS—GENERAL

*Salaries*

E 1585 C	Trueblood, Dennis, Professor	12.0	.25	\$ 3,090.00
	North, Thomas H., Lecturer	..	..	..
371 T	_____, Asst. Supervisor	12.0	1.00	5,040.00
	Graduate Assistants	11.0	7.25	31,780.00
	Other Salaries	12.0	..	2,495.00
<b>Totals</b>				<b>8.50 \$ 42,405.00</b>
<i>Wages</i>				7,000.00
<i>Departmental Travel</i>				380.00

## Annual Report of the Board of Trustees

	<i>Small Equipment</i> .....			.....
	<i>Other Current Expenses</i> .....			3,000.00
	<b>Total</b> .....			<u>\$ 52,785.00</u>
CAMPUS LAKE				
<i>Salaries</i>				
327 C	Bleyer, William C., Supervisor.....	..	..	\$.....
311 T	_____, Asst. Supervisor.....	9.0	1.00	3,240.00
	<b>Totals</b> .....		1.00	\$ 3,240.00
	<i>Wages</i> .....			6,900.00
	<i>Departmental Travel</i> .....			.....
	<i>Small Equipment</i> .....			200.00
	<i>Other Current Expenses</i> .....			1,400.00
	<b>Total</b> .....			<u>\$ 11,740.00</u>
(LAKE-ON-THE-CAMPUS)				
<i>Salaries</i>				
327 C	Bleyer, William C., Supervisor.....	..	..	\$.....
	<i>Wages</i> .....			.....
	<i>Other Expenses</i> .....			( 1,775.00)
	<b>Total</b> .....			<u>(\$ 1,775.00)</u>
COUNSELING AND TESTING				
<i>Salaries</i>				
316 P	Graham, Jack W., Assoc. Professor (Coordinator).....	12.0	1.00	\$ 12,060.00
317 C	Gerler, William, Asst. Professor.....	12.0	.75	7,785.00
318 C	Venerable, Wilbur Ray, Instructor.....	..	..	.....
318 T	Engsburg, Paul E., Lecturer.....	12.0	( .50)	( 3,780.00)
320 C	Glosser, Earl A., Lecturer.....	10.0	1.00	7,500.00
319 T	Oliver, Thomas, Lecturer.....	12.0	1.00	6,720.00
N 596 C	Collins, Genevieve M., Clerk III.....	12.0	1.00	3,060.00
	<b>Totals</b> .....		4.75	\$ 37,125.00
	<i>Wages</i> .....			9,500.00
	<i>Departmental Travel</i> .....			3,600.00
	<i>Small Equipment</i> .....			250.00
	<i>Other Current Expenses</i> .....			10,000.00
	<b>Total</b> .....			<u>\$ 60,475.00</u>
(GENERAL TESTING)				
<i>Salaries</i>				
316 P	Graham, Jack W., Assoc. Professor.....	..	..	\$.....
	<i>Wages</i> .....			( 150.00)
	<i>Other Expenses</i> .....			( 50.00)
	<b>Total</b> .....			<u>(\$ 200.00)</u>
(SCHOOL TESTING)				
<i>Salaries</i>				
316 P	Graham, Jack W., Assoc. Professor.....	..	..	\$.....
	<i>Wages</i> .....			( 1,750.00)
	<i>Other Expenses</i> .....			( 250.00)
	<b>Total</b> .....			<u>(\$ 2,000.00)</u>

STUDENT ACTIVITIES OFFICE

Salaries

326 C	Mullins, Elizabeth I., Instructor (Coordinator).....	12.0	1.00	\$ 7,800.00
327 C	Bleyer, William C., Asst. Coordinator.....	12.0	1.00	6,780.00
328 C	Kaplan, Doris Smith, Asst. Supervisor.....	12.0	1.00	3,360.00
	<b>Totals.....</b>		<b>3.00</b>	<b>\$17,940.00</b>
	Wages.....			3,800.00
	Departmental Travel.....			50.00
	Small Equipment.....			70.00
	Other Current Expenses.....			8,000.00
	<b>Total.....</b>			<b>\$ 29,860.00</b>

(STUDENT BUS SERVICE)

Salaries

326 C	Mullins, Elizabeth I., Instructor.....			\$ .....
	Wages.....			.....
	Other Expenses.....			( 7,500.00)
	<b>Total.....</b>			<b>(\$ 7,500.00)</b>

STUDENT FINANCIAL ASSISTANCE

Salaries

336 C	Swanson, Arthur A., Coordinator.....	12.0	1.00	\$ 8,580.00
337 C	Beimfohr, Mary M., Asst. Coordinator.....	12.0	1.00	5,280.00
N1332 C	George, Susan, Clerk Steno. II.....	12.0	1.00	2,700.00
	<b>Totals.....</b>		<b>3.00</b>	<b>\$ 16,560.00</b>
	Wages.....			2,700.00
	Departmental Travel.....			60.00
	Small Equipment.....			75.00
	Other Current Expenses.....			1,600.00
	<b>Total.....</b>			<b>\$ 20,995.00</b>

STUDENT HOUSING

Salaries

346 C	Yokie, J. Albin, Coordinator.....	12.0	1.00	\$ 10,560.00
350 C	_____, Asst. Professor.....	12.0	.25	1,620.00
348 T	_____, Asst. Supervisor.....	12.0	1.00	5,640.00
	(Replacing Kuo)			
T	_____, Asst. Supervisor.....	12.0	.50	2,910.00
	(Replacing Rasche)			
353 C	Foster, Raymond L., Instructor.....	9.0	.25	1,473.75 <sup>1</sup>
352 C	_____, Instructor.....	9.0	.25	1,260.00 <sup>1</sup>
	(Replacing Smith)			
351 T	_____, Lecturer.....	9.0	.25	1,107.00 <sup>1</sup>
	(Replacing Mullikin)			
354 T	_____, Lecturer.....	9.0	.25	1,523.25 <sup>1</sup>
	(Replacing McCall)			
349 C	Pyper, John C., Lecturer.....	12.0	1.00	6,900.00
356 T	_____, Lecturer.....	9.0	.25	1,248.75 <sup>1</sup>
	(Replacing Schweinfurth)			
355 T	_____, Lecturer.....	9.0	.25	1,476.00 <sup>1</sup>
	(Replacing Wigley)			
	<b>Totals.....</b>		<b>5.25</b>	<b>\$ 35,718.75</b>
	Wages.....			3,800.00
	Departmental Travel.....			120.00

<sup>1</sup>To be provided an apartment and maintenance for the convenience of the University.

## Annual Report of the Board of Trustees

<i>Small Equipment</i> .....			100.00
<i>Other Current Expenses</i> .....			1,700.00
<b>Total</b> .....			<u>\$ 41,438.75</u>

## STUDENT CENTER—TECHNICAL AND ADULT EDUCATION

*Salaries*

326 C	Mullins, Elizabeth I., Instructor (Coordinator).....			\$	.....
N 877 C	_____, Asst. to Soc. Dir.....	12.0	1.00		2,700.00
	(Replacing Owen)				
	<b>Totals</b> .....		1.00	\$	2,700.00
	<i>Wages</i> .....				2,000.00
	<i>Departmental Travel</i> .....				25.00
	<i>Small Equipment</i> .....				125.00
	<i>Other Current Expenses</i> .....				450.00
	<b>Total</b> .....			\$	<u>5,300.00</u>

## UNIVERSITY CENTER—EDUCATIONAL OPERATION

*Salaries*

326 C	Mullins, Elizabeth I., Instructor (Coordinator).....			\$	.....
	<i>Wages</i> .....				4,400.00
	<i>Departmental Travel</i> .....				.....
	<i>Small Equipment</i> .....				.....
	<i>Other Current Expenses</i> .....				800.00
	<b>Total</b> .....			\$	<u>5,200.00</u>

## AIR TRAVEL

*Salaries*

	<i>Wages</i> .....			\$	.....
	<i>Departmental Travel</i> .....				60,000.00
	<i>Small Equipment</i> .....				.....
	<i>Other Current Expenses</i> .....				.....
	<b>Total</b> .....			\$	<u>60,000.00</u>

## CIVIL DEFENSE

*Salaries*

E 1659 P	Bridges, A. Frank, Assoc. Professor.....	12.0	.50	\$	6,060.00
	<b>Totals</b> .....		.50	\$	6,060.00
	<i>Wages</i> .....				500.00
	<i>Departmental Travel</i> .....				550.00
	<i>Small Equipment</i> .....				75.00
	<i>Other Current Expenses</i> .....				350.00 <sup>1</sup>
	<b>Total</b> .....			\$	<u>7,535.00</u>

<sup>1</sup>Of this amount, \$75 is for film rental.

## FREIGHT AND EXPRESS

*Salaries*

N 378 C	Beach, Cornelia L., Asst. Dir. of Prch.....			\$	.....
	<i>Wages</i> .....				.....
	<i>Departmental Travel</i> .....				.....

Small Equipment.....	.....
Other Current Expenses.....	20,000.00
Total.....	<u>\$ 20,000.00</u>

(PRINTING SERVICE)

Salaries

R 104 C Pepple, Howard, Manager.....	12.0	1.00	(\$ 7,920.00)
N1052 C Cramer, Lester Herman, Asst. Manager (Print Shop).....	12.0	1.00	( 6,420.00)
N 650 C Cavaness, Cary, Cyl. Press Foreman.....	12.0	1.00	( 5,929.00)
N 936 C Adams, Carl, Offset Pressman.....	12.0	1.00	( 5,199.12)
N 727 C Allen, Alfred Wayland, Offset Pressman.....	12.0	1.00	( 5,095.20)
N 457 C Braswell, Harold E., Offset Pressman.....	12.0	1.00	( 6,013.44)
N1223 C Valley, Stanley F., Offset Pressman.....	12.0	1.00	( 5,199.12)
N1202 C Muir, Ronald, Offset Pressman (Trainee).....	12.0	1.00	( 5,220.00)
N 553 C Klein, Gary, Photolithograph.....	12.0	1.00	( 5,347.04)
N 461 C Strothman, Gerald, Photolithograph.....	12.0	1.00	( 4,760.64)
N 401 C Hanebrink, John T., Bk. Bindery Foreman.....	12.0	1.00	( 5,971.68)
N 502 C Harper, Lillian, Bk. Bindery Asst.....	12.0	1.00	( 3,800.16)
N 722 C Linze, Albert Ronald, Bk. Bindery Asst.....	12.0	1.00	( 4,718.88)
N 501 C Siefert, Russell W., Comp. Rm. Foreman.....	12.0	1.00	( 5,700.00)
N 849 C Connelly, Keith, Com. Artist II.....	12.0	1.00	( 5,880.00)
N1062 C Holladay, Richard L., Com. Artist I.....	12.0	1.00	( 5,160.00)
N 879 C Kinsman, Carolyn J., Com. Artist I.....	12.0	.50	( 1,804.80)
N 538 C Hall, Matt Cyrus, Cyl. Pressman.....	12.0	1.00	( 5,533.20)
N 394 C Hestand, Clifton, Offset Cameraman.....	12.0	1.00	( 4,760.64)
N1389 C Fox, Rayburn, Linotype Oper.....	12.0	1.00	( 5,580.00)
N 450 C Bartlett, Bill F., Proof Reader.....	12.0	1.00	( 4,200.00)
(Leave without pay, 12 mos.)			
N 450 C Crombar, Harry, Proof Reader.....	12.0	( 1.00)	( 4,200.00)
N1218 C Hanna, Norman E., Comp. Trainee.....	12.0	.50	( 2,226.00)
N 514 C McPhail, Loren Louis, Cost Acct. I.....	12.0	1.00	( 4,620.00)
N 729 C Doerner, Yvonne Marie, Clerk Typist II.....	12.0	1.00	( 2,760.00)
N1387 C Gent, Catherine J., Dupl. Mach. Opr. I.....	12.0	1.00	( 2,700.00)
Other Salaries.....	12.0	.50	( 2,000.08)

Totals..... 24.50 (\$124,519.00)

Wages..... ( 25,000.00)

Other Expenses..... ( 160,481.00)

Total..... (\$310,000.00)

GENERAL STORES EXPENSE

Salaries

N 235 C Holliday, Stephen A., Stores Supvr.....	12.0	1.00	\$ 6,240.00
N 417 C Parks, Randall G., Storekeeper.....	12.0	1.00	4,843.20
N 344 C Rader, John L., Storekeeper.....	12.0	1.00	4,843.20
N 361 C Schoolcraft, Art Lee, Storekeeper.....	12.0	1.00	4,843.20
N1022 C Squires, Burton, Supvr. Cen. Rec.....	12.0	1.00	4,800.00
N 497 C Oliver, George, Asst. Supv. Cen. Rec.....	12.0	1.00	4,020.00
N 740 C Jewell, Elzora G., Chief Clerk.....	12.0	1.00	4,560.00
N 291 C Krumreich, Gertrude, Clerk Typist II.....	12.0	1.00	2,940.00

Totals..... 8.00 \$ 37,089.60

Wages..... 13,000.00

Departmental Travel..... 25.00

Small Equipment..... 150.00

Other Current Expenses..... 4,300.00

Total..... \$ 54,564.60



## Annual Report of the Board of Trustees

## (GENERAL STORES SERVICE)

*Salaries*

N 235 C	Holliday, Stephen A., Stores Supvr.....	..	..	\$ .....
	<i>Wages</i> .....			.....
	<i>Other Expenses</i> .....			( 300,000.00)
	<b>Total</b> .....			<u><u>(\$300,000.00)</u></u>

## POST OFFICE

*Salaries*

N 498 C	McCluckie, Katherine, Mail Serv. Supvr.....	12.0	1.00	\$ 4,800.00
N 32 C	Reed, Helen, Typing Clerk III.....	12.0	1.00	3,060.00
N 435 C	Webb, Lloyd T., Messenger.....	12.0	1.00	3,180.00
	<b>Totals</b> .....		3.00	\$ 11,040.00
	<i>Wages</i> .....			14,500.00
	<i>Departmental Travel</i> .....			350.00
	<i>Small Equipment</i> .....			300.00
	<i>Other Current Expenses</i> .....			3,500.00
	<b>Total</b> .....			<u><u>\$ 29,690.00</u></u>

## (POSTAGE SERVICE)

*Salaries*

N 498 C	McCluckie, Katherine, Mail Serv. Supvr.....	..	..	\$ .....
	<i>Wages</i> .....			.....
	<i>Other Expenses</i> .....			( 86,000.00)
	<b>Total</b> .....			<u><u>(\$ 86,000.00)</u></u>

## SPECIAL MEETINGS AND SPEAKERS

*Salaries*

C 481 P	Abrams, Sherwin, Assoc. Professor.....	9.0	.50	\$ 4,387.50
	<b>Totals</b> .....		.50	\$ 4,387.50
	<i>Wages</i> .....			900.00
	<i>Departmental Travel</i> .....			610.00
	<i>Small Equipment</i> .....			50.00
	<i>Other Current Expenses</i> .....			32,800.00 <sup>1</sup>
	<b>Total</b> .....			<u><u>\$ 38,747.50</u></u>

<sup>1</sup>Of this amount, \$300 is available for on-campus expenses of lecturers, artists, and other official visitors present for special meetings.

## (COMMENCEMENT)

*Salaries*

316 P	Graham, Jack W., Assoc. Professor.....	..	..	\$ .....
	<i>Other Salaries</i> .....			( 3,000.00)
	<b>Totals</b> .....			(\$ 3,000.00)
	<i>Wages</i> .....			( 2,000.00)
	<i>Other Expenses</i> .....			( 10,000.00)
	<b>Total</b> .....			<u><u>(\$ 15,000.00)</u></u>

STENOGRAPHIC EXPENSE

Salaries

121 C	Walker, Mary S., Supervisor.....	12.0	1.00	\$ 6,900.00
	Totals.....		1.00	\$ 6,900.00
	Wages.....			1,200.00
	Departmental Travel.....			100.00
	Small Equipment.....			.....
	Other Current Expenses.....			300.00
	Total.....			<u>\$ 8,500.00</u>

(STENOGRAPHIC SERVICE)

Salaries

121 C	Walker, Mary S., Supervisor.....	..	...	\$ .....
N 31 C	Jarrett, Hazel M., Dup. Mach. Op. III.....	12.0	1.00	( 3,480.00)
N 527 C	Battagliotti, Tina, Clerk Typist III.....	12.0	1.00	( 3,120.00)
N1253 C	Dunn, Pauline V., Typing Clerk III.....	12.0	1.00	( 2,820.00)
	Totals.....		3.00	(\$ 9,420.00)
	Wages.....			( 13,000.00)
	Other Expenses.....			( 13,580.00)
	Total.....			<u>(\$ 36,000.00)</u>

SURPLUS PROPERTY EXPENSE

Salaries

131 C	Terpinitz, Bert E., Supervisor.....	12.0	1.00	\$ 8,160.00
N 416 C	Benton, Benjamin F., Storekeeper.....	12.0	1.00	4,843.20
	Totals.....		2.00	\$ 13,003.20
	Wages.....			3,300.00
	Departmental Travel.....			970.00
	Small Equipment.....			70.00
	Other Current Expenses.....			1,800.00
	Total.....			<u>\$ 19,143.20</u>

(SURPLUS PROPERTY SERVICE)

Salaries

131 C	Terpinitz, Bert E., Supervisor.....	..	...	\$ .....
N1376 C	Miller, William, Auto. Mech. Helper.....	12.0	1.00	( 4,350.00)
	Totals.....		1.00	(\$ 4,350.00)
	Wages.....			( 950.00)
	Other Expenses.....			( 29,200.00)
	Total.....			<u>(\$ 34,500.00)</u>

TELEPHONE EXCHANGE

Salaries

102 C	Morgan, Earl A., Jr., Supervisor.....	..	...	\$ .....
N T	....., Accountant I.....	12.0	1.00	4,800.00
	(Replacing Brewer)			
N 34 C	Smith, Virginia W., Ch. Switchbd. Opr.....	12.0	1.00	3,780.00
N 35 C	Dillard, Ann E., Switchboard Opr.....	12.0	1.00	2,460.00
N 36 C	Lipe, Mae Essex, Switchboard Opr.....	12.0	1.00	2,760.00
	Totals.....		4.00	\$ 13,800.00

## Annual Report of the Board of Trustees

Wages.....	10,000.00
Departmental Travel.....	90.00
Small Equipment.....	75.00
Other Current Expenses.....	1,200.00
Total.....	<u>\$ 25,165.00</u>

## (TELEPHONE SERVICE)

<i>Salaries</i>	
102 C Morgan, Earl A., Jr., Supervisor.....	\$ .....
Wages.....	.....
Other Expenses.....	( 200,000.00)
Total.....	<u>(\$200,000.00)</u>

## ACADEMIC ADVISEMENT

<i>Salaries</i>	
602 P Malone, Willis E., Professor.....	\$ .....
318 C Venerable, Wilbur Ray, Instructor.....	.....
N 290 C Ballestro, Sandra, Secretary..... 12.0	1.00 3,600.00
Totals.....	1.00 \$ 3,600.00
Wages.....	4,500.00
Departmental Travel.....	.....
Small Equipment.....	210.00
Other Current Expenses.....	2,900.00
Total.....	<u>\$ 11,210.00</u>

## FILM PRODUCTION

<i>Salaries</i>	
621 C Paine, Frank R., Supervisor..... 12.0	1.00 \$ 10,920.00
L 2224 C Leonard, John J., Asst. Professor..... 12.0	.60 5,760.00
622 C Staples, Donald E., Instructor..... 12.0	1.00 8,100.00
623 C Cocking, Loren D., Lecturer..... 12.0	1.00 6,480.00
Totals.....	3.60 \$ 31,260.00
Wages.....	1,500.00
Departmental Travel.....	300.00
Small Equipment.....	500.00
Other Current Expenses.....	15,000.00
Total.....	<u>\$ 48,560.00</u>

## (FILM PRODUCTION ACTIVITIES)

<i>Salaries</i>	
621 C Paine, Frank R., Supervisor.....	\$ .....
Wages.....	.....
Other Expenses.....	( 500.00)
Total.....	<u>(\$ 500.00)</u>

## GENERAL CLASSROOMS

<i>Salaries</i>	
601 P McGrath, Robert A., Professor.....	\$ .....
Wages.....	.....
Departmental Travel.....	.....

<i>Small Equipment</i> .....	.....	
<i>Other Current Expenses</i> .....		1,000.00
<b>Total</b> .....		<b>\$ 1,000.00</b>

LITTLE GRASSY LAKE CAMPUS

*Salaries*

51 P	Grinnell, John E., Vice President.....	..	...	\$ .....
E 1786 P	Freeberg, Wm. H., Assoc. Professor.....	12.0	.25	3,330.00
E 1520 P	O'Brien, William E., Asst. Professor.....	12.0	.25	2,355.00
E 1787 C	Taylor, Loren Estes, Asst. Professor.....	12.0	.50	5,700.00
683 T	_____, Lecturer.....	12.0	.50	6,000.00
	(Replacing Sharp)			
E 1788 C	Peithmann, Irvin M., Research Asst.....	12.0	.67	4,560.00
N 725 C	Lilly, Joann, Chief Clerk.....	12.0	.50	2,010.00
N1140 C	Schoenberger, M., Clk. Steno. II.....	12.0	1.00	2,760.00
N1268 C	Schnierle, Eugene, Food Prod. Mgr.....	12.0	1.00	5,520.00
N	T 5 First Cooks.....	3.0	( 5.00)	3,800.00
N	T 2 Nurses.....	3.0	( 2.00)	1,800.00
N	T _____, Orderly.....	3.0	( 1.00)	900.00
N1395 C	Lipe, James E., Asst. B & G Supvr.....	12.0	1.00	4,980.00
N 904 C	Bennett, Denver F., Rec. Maint. Supvr.....	12.0	1.00	5,160.00
N 681 C	Miller, Hugh, Park Attendant.....	12.0	.50	1,800.00
	<b>Totals</b> .....		7.17	\$ 50,675.00
	<i>Wages</i> .....			1,300.00
	<i>Departmental Travel</i> .....			250.00
	<i>Small Equipment</i> .....			400.00
	<i>Other Current Expenses</i> .....			6,000.00
	<b>Total</b> .....			<b>\$ 58,625.00</b>

(LITTLE GRASSY ACTIVITIES)

*Salaries*

51 P	Grinnell, John E., Vice President.....	..	...	\$ .....
	<i>Wages</i> .....			( 3,000.00)
	<i>Other Expenses</i> .....			( 7,300.00)
	<b>Total</b> .....			<b>(\$ 10,300.00)</b>

PRODUCTION GREENHOUSE

*Salaries*

L 2121 P	Welch, Walter B., Professor.....	..	...	\$ .....
N1226 C	Wheatley, Lyle, Nurseryman.....	12.0	1.00	4,500.00
	<b>Totals</b> .....		1.00	\$ 4,500.00
	<i>Wages</i> .....			200.00
	<i>Departmental Travel</i> .....			200.00
	<i>Small Equipment</i> .....			50.00
	<i>Other Current Expenses</i> .....			900.00
	<b>Total</b> .....			<b>\$ 5,850.00</b>

SUMMER SESSION

*Salaries*

721 P	Dey, Raymond H., Dean (Director).....	12.0	.25	\$ 4,110.00
	July-September, 1962 Summer School, Visiting Lecturers.....			9,240.00
	Teaching Positions.....			310,066.00

Annual Report of the Board of Trustees

June, 1963 Summer School (two weeks) Visiting Lecturers. . . . .		3,080.00
Teaching Positions. . . . .		103,355.00
		<hr/>
Totals. . . . .	.25	\$429,851.00
Wages. . . . .		.....
Departmental Travel. . . . .		140.00
Small Equipment. . . . .		.....
Other Current Expenses. . . . .		.....
		<hr/>
Total. . . . .		<u>\$429,991.00</u>

GENERAL INSTRUCTION

Salaries

52 C	McKeefery, William J., Dean (Acad. Affairs). . . . .			\$	.....
					INTERDEPARTMENTAL COURSES
L 2523 P	Harris, William Henry, Professor (Humanities). . . . .	9.0	.50		2,565.00
	(Sabbatical leave, 1/2 pay, 9 mos.)				
L 2523 T	_____, Lecturer. . . . .	9.0	(.50)	(	2,340.00)
672 P	Lange, Charles H., Assoc. Professor. . . . .	12.0	.33		4,200.00
677 P	McClary, Dan O., Asst. Professor (Sciences). . . . .	12.0	.25		2,520.00
					SYNERGETICS INSTRUCTION
	Lecturers. . . . .	9.0	(3.00)	(	21,285.00)
					RESEARCH PROFESSORS
678 C	_____, Professor. . . . .	9.0	1.00		12,000.00
					RESIDENT TEACHERS
350 C	_____, Asst. Professor. . . . .	12.0	.75		4,860.00 <sup>1</sup>
353 C	Foster, Raymond L., Instructor. . . . .	9.0	.75		4,421.25 <sup>1</sup>
352 C	_____, Instructor. . . . .	9.0	.75		3,780.00 <sup>1</sup>
	(Replacing Smith)				
351 T	_____, Lecturer. . . . .	9.0	.75		3,321.00 <sup>1</sup>
	(Replacing Mullikin)				
354 T	_____, Lecturer. . . . .	9.0	.75		4,569.75 <sup>1</sup>
	(Replacing McCall)				
356 T	_____, Lecturer. . . . .	9.0	.75		3,746.25 <sup>1</sup>
	(Replacing Schweinfurth)				
355 T	_____, Lecturer. . . . .	9.0	.75		4,428.00 <sup>1</sup>
	(Replacing Wigley)				
					VISITING PROFESSORS
639 T	_____, Lecturer. . . . .	6.0	1.00		7,800.00
639 T	Myers, Alonzo F., Lecturer. . . . .	3.0	(1.00)		4,500.00
640 T	Baird, A. Craig, Lecturer. . . . .	6.0	1.00		8,160.00
640 T	_____, Lecturer. . . . .	3.0	(1.00)		4,000.00
641 T	_____, Lecturer. . . . .	9.0	1.00		9,000.00
	(Replacing Baralt)				
642 T	_____, Lecturer. . . . .	9.0	1.00		12,000.00
	(Replacing Baldwin)				
645 T	Gray, John Stanley, Lecturer. . . . .	9.0	1.00		9,900.00
645 T	Scroggins, Albert T., Lecturer. . . . .	1.5	(1.00)		1,749.99
646 T	Kudo, Richard R., Lecturer. . . . .	12.0	1.00		4,500.00
650 T	_____, Lecturer. . . . .	9.0	1.00		9,900.00
651 T	_____, Lecturer. . . . .	9.0	1.00		9,000.00
	(Replacing Lieb)				
652 T	_____, Lecturer. . . . .	9.0	1.00		9,900.00
	(Replacing Wylie)				
653 T	Glassow, Ruth B., Lecturer. . . . .	3.0	(1.00)		3,600.00
653 T	_____, Lecturer. . . . .	6.0	1.00		7,200.00
654 T	Fullbrook, Earl S., Lecturer. . . . .	9.0	1.00		10,000.00
					SABBATICAL REPLACEMENTS
L 2523 T	_____, Lecturer. . . . .	9.0	1.00		4,680.00
	(Replacing Harris)				
B 313 T	Hertenstein, Herbert, Lecturer. . . . .	9.0	1.00		4,230.00
	(Replacing Rooke)				
E 1610 T	_____, Lecturer. . . . .	9.0	1.00		4,680.00
	(Replacing Buys)				

C 480 T	Shaver, Claude L., Lecturer.....	6.0	1.00	8,400.00
	(Replacing McLeod)			
C 480 T	_____, Lecturer.....	3.0	( 1.00)	1,560.00
E 1758 T	Swim, Carol Lee, Lecturer.....	9.0	1.00	4,320.00
	(Replacing West)			
F 552 T	_____, Lecturer.....	9.0	1.00	4,680.00
	(Replacing Roan)			
F 576 T	_____, Lecturer.....	9.0	1.00	4,680.00
	(Replacing Bottje)			
L 2121 T	_____, Lecturer.....	9.0	1.00	4,680.00
	(Replacing Welch)			
L 2303 T	_____, Lecturer.....	9.0	1.00	4,680.00
	(Replacing Hartwig)			
L 2403 T	Hill, Lawrence F., Lecturer.....	9.0	1.00	9,900.00
	(Replacing Gardner)			
L 2657 T	_____, Lecturer.....	9.0	1.00	4,680.00
	(Replacing Downey)			
	For Sabbatical Replacements.....			18,215.00
	Graduate Assistants.....	11.0	22.50	100,000.00
	For Position Upgrading.....			35,000.00
	Salary Increases.....			4,910.00 <sup>2</sup>
	Other Salaries.....		19.00	196,249.22 <sup>3</sup>
	<b>Totals.....</b>		<b>70.83</b>	<b>\$577,165.46</b>
	Wages.....			.....
	Travel.....			38,372.00 <sup>3</sup>
	Small Equipment.....			.....
	Other Current Expenses.....			20,500.00 <sup>3</sup>
	<b>Total.....</b>			<b>\$636,037.46</b>

<sup>1</sup>To be provided an apartment and maintenance for the convenience of the University.

<sup>2</sup>To provide salary increases for lecturers and others who are to be reappointed.

<sup>3</sup>Of these amounts, \$135,455 in salaries, \$27,587 in travel, and \$17,000 in other current expenses are reserves to meet the most pressing emergent needs as revealed after final student enrollment becomes known. In addition, \$5,720 in travel is for convention travel.

(EDUCATIONAL REIMBURSEMENT)

Salaries

51 P	Grinnell, John E., Vice President.....	..	...	\$ .....
	Wages.....			.....
	Other Expenses.....			( 80,500.00)
	<b>Total.....</b>			<b>(\$ 80,500.00)</b>

(INSTRUCTIONAL PROJECTS)

Salaries

51 P	Grinnell, John E., Vice President.....	..	...	\$ .....
	Other Salaries.....			( 62,910.00)
	<b>Totals.....</b>			<b>(\$ 62,910.00)</b>
	Wages.....			.....
	Other Expenses.....			( 47,090.00)
	<b>Total.....</b>			<b>(\$110,000.00)</b>

AIR FORCE-ROTC

Salaries

731 T	Blase, George H., Professor.....	12.0	1.00	\$ 600.00 <sup>1</sup>
741 T	Andrews, Wallace K., Asst. Professor.....	9.0	1.00	225.00 <sup>1</sup>

## Annual Report of the Board of Trustees

735	T	Cade, Henry C., Asst. Professor.....	9.0	1.00	225.00 <sup>1</sup>
744	T	Denzel, Harry, Asst. Professor.....	9.0	1.00	225.00 <sup>1</sup>
732	T	Drennan, William M., Asst. Professor.....	9.0	1.00	225.00 <sup>1</sup>
734	T	Goodman, Joseph N., Asst. Professor.....	9.0	1.00	(225.00) <sup>1</sup>
739	T	Mancus, John R., Asst. Professor.....	9.0	1.00	225.00 <sup>1</sup>
742	T	Maxwell, Harold L., Asst. Professor.....	9.0	1.00	225.00 <sup>1</sup>
733	T	McDonald, Paul R., Asst. Professor.....	9.0	1.00	225.00 <sup>1</sup>
738	T	Rankin, William H., Asst. Professor.....	9.0	1.00	225.00 <sup>1</sup>
740	T	Robbins, Gary W., Asst. Professor.....	9.0	1.00	225.00 <sup>1</sup>
737	T	Voynich, John J., Asst. Professor.....	9.0	1.00	225.00 <sup>1</sup>
748	T	Bumgardner, Robert K., Instructor.....	9.0	1.00	225.00 <sup>1</sup>
747	T	Hanff, Armand V., Instructor.....	9.0	1.00	225.00 <sup>1</sup>
752	T	Kulyn, Robert L., Instructor.....	9.0	1.00	225.00 <sup>1</sup>
750	T	Parson, Beavin E., Instructor.....	9.0	1.00	225.00 <sup>1</sup>
745	T	Tolby, Fred, Jr., Instructor.....	9.0	1.00	225.00 <sup>1</sup>
751	T	Waggoner, Walter C., Instructor.....	9.0	1.00	225.00 <sup>1</sup>
749	T	Witt, Jerry S., Instructor.....	9.0	1.00	225.00 <sup>1</sup>
N 456	C	Bobbitt, Thelma L., Clerk Steno. III.....	12.0	1.00	3,060.00
Totals.....				20.00	\$ 7,485.00
Wages.....					.....
Departmental Travel.....					.....
Small Equipment.....					.....
Other Current Expenses.....					2,600.00 <sup>2</sup>
Total.....					\$ 10,085.00

<sup>1</sup>Basic salary paid by Federal Government.

<sup>2</sup>Of this amount, \$100 is for film rental, and \$100 is available for on-campus expenses of consultants and other official visitors to the AF-ROTC.

## MILITARY PROPERTY CUSTODIAN

## Salaries

201	P	Gallegly, Robert L., Manager.....	..	..	\$ .....
N1254	C	Metcalf, James L., Asst. to Mil. Prop. Custodian.....	..	..	.....
N 220	C	Winkelmeyer, William, Asst. to Mil. Prop. Custodian.....	12.0	1.00	4,800.00
Totals.....				1.00	\$ 4,800.00
Wages.....					3,100.00
Departmental Travel.....					70.00
Small Equipment.....					.....
Other Current Expenses.....					835.00
Total.....					\$ 8,805.00

## (AF-ROTC—PROGRAM)

## Salaries

201	P	Gallegly, Robert L., Manager.....	..	..	\$ .....
Wages.....					.....
Other Expenses.....					( 5,000.00)
Total.....					(\$ 5,000.00)

## (AF-ROTC UNIFORMS—ADVANCED)

## Salaries

202	C	Dusek, Frank J., Asst. Manager.....	..	..	\$ .....
Wages.....					.....
Other Expenses.....					( 4,000.00)
Total.....					(\$ 4,000.00)

(AF-ROTC UNIFORMS—BASIC)

Salaries

202 C	Dusek, Frank J., Asst. Manager.....	..	..	\$ .....
N1254 C	Metcalf, James L., Asst. to Mil. Prop. Custodian.....	12.0	1.00	( 4,800.00)
	Totals.....		1.00	(\$ 4,800.00)
	Wages.....			.....
	Other Expenses.....			( 62,700.00)
	Total.....			(\$ 67,500.00)

CENTER FOR THE STUDY OF CRIME, DELINQUENCY, AND CORRECTION

Salaries

750 C	Alexander, Myrl E., Director.....	12.0	1.00	\$ 16,320.00
C	_____, Assoc. Professor.....	12.0	1.00	15,000.00
751 C	Matthews, Charles V., Assoc. Professor.....	10.5	1.00	10,500.00
752 C	Turner, James D., Assoc. Professor.....	12.0	1.00	14,915.00
753 C	Dosick, Martin L., Asst. Professor.....	10.0	1.00	8,333.33
754 C	VanderWiel, Ronald W., Asst. Professor.....	12.0	1.00	10,800.00
755 T	Frank, Benjamin, Lecturer (Vis. Prof.).....	12.0	1.00	15,000.00
756 C	Brooks, Robert J., Lecturer.....	12.0	1.00	8,400.00
N	T _____, Secretary.....	12.0	1.00	3,900.00
N1366 C	Revak, Sylvia M., Secretary.....	12.0	1.00	3,900.00
	Totals.....		10.00	\$107,068.33
	Wages.....			2,400.00
	Departmental Travel.....			2,500.00
	Small Equipment.....			500.00
	Other Current Expenses.....			3,000.00
	Total.....			\$115,468.33

CLINICAL CENTER

Salaries

781 C	Hall, Alden M., Manager.....	12.0	1.00	\$ 8,880.00
501 C	Lee, Richard Vernon, Univ. Phys.....	..	..	.....
C 470 P	Brackett, I. P., Professor.....	12.0	.25	4,650.00
E 1516 C	Karlin, Robert, Professor.....	..	..	.....
L 2625 P	Lantz, Herman R., Professor.....	9.0	.25	2,295.00
E 1583 T	_____, Professor.....	9.0	.50	5,895.00
	(Replacing Thalman)			
C 471 P	Atkinson, Chester J., Assoc. Professor.....	9.0	.25	2,362.50
C 472 P	Brutten, Gene Jerome, Assoc. Professor.....	9.0	.25	2,250.00
L 2586 P	Martire, John G., Assoc. Professor.....	9.0	.50	4,140.00
E 1822 P	McKay, B. Elizabeth, Assoc. Professor.....	9.0	.25	2,475.00
E 1584 C	Meek, Clinton Roscoe, Assoc. Professor.....	9.0	.50	4,882.50
L 2583 C	Shoemaker, Donald, Assoc. Professor.....	9.0	.50	4,815.00
317 C	Gerler, William, Asst. Professor.....	12.0	.25	2,595.00
C 474 C	Gregory, Hugo H., Jr., Asst. Professor.....	9.0	.25	1,935.00
C 473 C	Hoshiko, Michael S., Asst. Professor.....	9.0	.25	2,115.00
E 1713 C	Spackman, Robert R., Jr., Asst. Professor.....	..	..	.....
L 2630 C	_____, Asst. Professor.....	12.0	.33	2,960.00
	(Replacing VanderWeil)			
E 1711 C	Greene, Norman C., Instructor.....	12.0	.75	6,255.00
E 1588 T	_____, Lecturer.....	9.0	.50	2,520.00
	(Replacing Josse)			
	Two Graduate Assistants.....	11.0	1.00	4,400.00
N 733 C	Curtis, Betty W., Clerk Steno. III.....	12.0	1.00	3,060.00
N 744 C	Wills, Roberta J., Clerk Steno. II.....	12.0	1.00	2,820.00
	Totals.....		9.58	\$ 71,305.00
	Wages.....			3,700.00
	Departmental Travel.....			375.00



## Annual Report of the Board of Trustees

<i>Small Equipment</i> .....	200.00
<i>Other Current Expenses</i> .....	4,900.00
<b>Total</b> .....	<u>\$ 80,480.00</u>

## (CLINICAL CENTER ACTIVITIES)

*Salaries*

781 C Hall, Alden M., Manager.....	\$ .....
<i>Wages</i> .....	.....
<i>Other Expenses</i> .....	( 4,500.00)
<b>Total</b> .....	<u>(\$ 4,500.00)</u>

## COMMUNITY DEVELOPMENT INSTITUTE

*Salaries*

790 P Franklin, Richard C., Director (Asst. Prof.).....	12.0	1.00	\$ 10,560.00
440 C Stabler, George M., Comm. Consultant (Asst. Professor).....	12.0	.25	2,220.00
<b>Totals</b> .....		1.25	\$ 12,780.00
<i>Wages</i> .....			1,250.00
<i>Departmental Travel</i> .....			550.00
<i>Small Equipment</i> .....			150.00
<i>Other Current Expenses</i> .....			1,050.00
<b>Total</b> .....			<u>\$ 15,780.00</u>

## GENERAL STUDIES PROGRAM

*Salaries*

L 2124 P Voigt, John W., Professor.....	12.0	.75	\$ 12,240.00
Other Salaries.....	9.0	(72.00)	( 604,800.00) <sup>1</sup>
<b>Totals</b> .....		.75	\$ 12,240.00
<i>Wages</i> .....			480.00
<i>Departmental Travel</i> .....			2,550.00
<i>Small Equipment</i> .....			405.00
<i>Other Current Expenses</i> .....			1,460.00
<b>Total</b> .....			<u>\$ 17,135.00</u>

<sup>1</sup>Estimated minimum totals of full time equivalent positions and salaries to be provided by the several schools and colleges for first level General Studies courses in academic year 1962-63.

## LABOR INSTITUTE

*Salaries*

791 C McDermott, John M., Director.....	12.0	.75	\$ 9,765.00
L 2376 C Mileur, Jerome M., Asst. Director.....	12.0	.50	4,080.00
N 728 C Pierson, Marcia, Clerk Steno. II.....	12.0	1.00	2,880.00
<b>Totals</b> .....		2.25	\$ 16,725.00
<i>Wages</i> .....			100.00
<i>Departmental Travel</i> .....			450.00
<i>Small Equipment</i> .....			180.00
<i>Other Current Expenses</i> .....			800.00
<b>Total</b> .....			<u>\$ 18,255.00</u>

LATIN-AMERICAN INSTITUTE

Salaries

796	P	Bork, Albert William, Director.....	12.0	1.00	\$ 15,180.00
797	C	Hedrick, Basil C., Asst. Dir.....	12.0	1.00	( 7,380.00)
		(Leave without pay, 12 mos.)			
797	T	....., Lecturer.....	12.0	( 1.00)	7,380.00
		(Replacing Hedrick)			
N 746	C	Pelaez, Luz Maria, Secretary.....	12.0	1.00	5,100.00
		Totals.....		3.00	\$ 27,660.00
		Wages.....			750.00
		Departmental Travel.....			700.00
		Small Equipment.....			70.00
		Other Current Expenses.....			1,700.00
		Total.....			<u>\$ 30,880.00</u>

NURSING

Salaries

M 803	P	Harrison, Virginia, Professor (Chairman).....	12.0	1.00	\$ 16,140.00
M 804	C	Burton, Mabel G., Assoc. Professor.....	12.0	1.00	9,120.00
M 806	C	Jimison, Carmin, Asst. Professor.....	12.0	1.00	8,640.00
M 805	C	....., Asst. Professor.....	12.0	1.00	8,400.00
		(Replacing Wyatt)			
M 808	C	Parker, Mary J., Asst. Professor.....	12.0	1.00	8,160.00
	C	Bellamy, Kathleen, Lecturer.....			.....
M 682	T	....., Lecturer.....	9.0	1.00	5,760.00
		(Replacing Breniman)			
M	T	Fishe, Patricia A., Lecturer.....	1.4	( 1.00)	645.17
M	T	....., Lecturer.....	4.6	1.00	2,954.83
M 807	T	Marren, Mary Alice, Lecturer.....	6.0	1.00	3,960.00
N 420	C	Friess, Mary L., Secretary.....	12.0	1.00	4,320.00
		Other Salaries.....		.50	3,155.00
		Totals.....		9.50	\$ 71,255.00
		Wages.....			100.00
		Departmental Travel.....			600.00
		Small Equipment.....			150.00
		Other Current Expenses.....			1,600.00 <sup>1</sup>
		Total.....			<u>\$ 73,705.00</u>

<sup>1</sup>Of this amount, \$100 is for film rental.

(PROFESSIONAL NURSE TRAINEESHIP PROGRAM NT-96-C)

Salaries

M 803	P	Harrison, Virginia, Professor.....			\$ .....
		Wages.....			.....
		Other Expenses.....			( 13,704.00)
		Total.....			<u>(\$ 13,704.00)</u>

PLAN "A" CURRICULUM

Salaries

L 2202	P	Coleman, E. C., Professor.....	12.0	.75	\$ 11,880.00
		Wages.....			1,000.00
		Departmental Travel.....			100.00
		Small Equipment.....			50.00
		Other Current Expenses.....			570.00
		Total.....			<u>\$ 13,600.00</u>

## Annual Report of the Board of Trustees

## REHABILITATION ACTIVITIES

*Salaries*

801 P	Renzaglia, Guy A., Director.....			\$ .....
N 665 C	Cook, Jennifer, Clerk Steno. III.....	12.0	1.00	3,000.00
	<b>Totals.....</b>		<b>1.00</b>	<b>\$ 3,000.00</b>
	<i>Wages.....</i>			.....
	<i>Departmental Travel.....</i>			.....
	<i>Small Equipment.....</i>			.....
	<i>Other Current Expenses.....</i>			.....
	<b>Total.....</b>			<b>\$ 3,000.00</b>

## REHABILITATION INSTITUTE

*Salaries*

801 P	Renzaglia, Guy A., Director.....	10.5	1.00	\$ 13,400.16
	(Leave without pay, 1.5 mos.)			
802 P	Shafter, A. J., Assoc. Professor (Asst. Dir.).....	9.6	1.00	9,570.00
	(Leave without pay, 2.4 mos.)			
R 803 C	Doleys, Ernest J., Jr., Asst. Professor.....	2.0	( 1.00)	1,710.00
R 804 C	Viecelli, Louis, Instructor.....			.....
	North, Thomas H., Lecturer.....			.....
N 674 C	Kirk, Lura, Secretary.....	12.0	1.00	3,720.00
	<b>Totals.....</b>		<b>3.00</b>	<b>\$ 28,400.16</b>
	<i>Wages.....</i>			1,700.00
	<i>Departmental Travel.....</i>			300.00
	<i>Small Equipment.....</i>			100.00
	<i>Other Current Expenses.....</i>			1,000.00
	<b>Total.....</b>			<b>\$ 31,500.16</b>

## (INSTITUTE FOR REHABILITATION PERSONNEL)

*Salaries*

801 P	Renzaglia, Guy A., Director.....			\$ .....
	Other Salaries.....			( 1,400.00)
	<b>Totals.....</b>			<b>(\$ 1,400.00)</b>
	<i>Wages.....</i>			.....
	<i>Other Expenses.....</i>			( 1,000.00)
	<b>Total.....</b>			<b>(\$ 2,400.00)</b>

## (REHABILITATION COUNSELOR TRAINING)

*Salaries*

801 P	Renzaglia, Guy A., Director.....			\$ .....
R 803 C	Doleys, Ernest J., Jr., Asst. Professor.....	10.0	1.00	( 8,550.00)
	Other Salaries.....	12.0	11.00	( 18,500.00)
	<b>Totals.....</b>		<b>12.00</b>	<b>(\$ 27,050.00)</b>
	<i>Wages.....</i>			( 300.00)
	<i>Other Expenses.....</i>			( 30,450.00)
	<b>Total.....</b>			<b>(\$ 57,800.00)</b>

## (REHABILITATION WORKSHOP)

*Salaries*

801 P	Renzaglia, Guy A., Director.....			\$ .....
	<i>Wages.....</i>			.....

<i>Other Expenses</i> .....		( 4,000.00)
<b>Total</b> .....		<u><u>(\$ 4,000.00)</u></u>

(PLACEMENT COUNSELOR TRAINING PROGRAM—BLIND)

*Salaries*

R 804 C	Vieceli, Louis, Instructor.....	12.0	1.00	(\$ 8,880.00)
T	Nowatski, Francis, Lecturer.....	2.0	1.00	( 1,400.00)
N 855 C	Mosley, Vera, Clerk Steno III.....	12.0	1.00	( 3,060.00)

<b>Totals</b> .....			3.00	<u><u>(\$ 13,340.00)</u></u>
---------------------	--	--	------	------------------------------

<i>Wages</i> .....				.....
<i>Other Expenses</i> .....				( 48,608.00)

<b>Total</b> .....				<u><u>(\$ 61,948.00)</u></u>
--------------------	--	--	--	------------------------------

SMALL BUSINESS INSTITUTE

*Salaries*

821 P	Bedwell, R. Ralph, Director.....	12.0	.75	\$ 9,855.00
822 C	Shell, Claude, Asst. Director.....	12.0	1.00	10,440.00
N 411 C	Clark, Carol Block, Clerk Steno. II.....	12.0	1.00	2,820.00

<b>Totals</b> .....			2.75	<u><u>\$ 23,115.00</u></u>
---------------------	--	--	------	----------------------------

<i>Wages</i> .....				400.00
--------------------	--	--	--	--------

<i>Departmental Travel</i> .....				1,000.00
----------------------------------	--	--	--	----------

<i>Small Equipment</i> .....				100.00
------------------------------	--	--	--	--------

<i>Other Current Expenses</i> .....				1,010.00
-------------------------------------	--	--	--	----------

<b>Total</b> .....				<u><u>\$ 25,625.00</u></u>
--------------------	--	--	--	----------------------------

TRANSPORTATION INSTITUTE

*Salaries*

673 C	MacMillan, Alexander, Professor.....	12.0	1.00	\$ 12,060.00
-------	--------------------------------------	------	------	--------------

<b>Totals</b> .....			1.00	<u><u>\$ 12,060.00</u></u>
---------------------	--	--	------	----------------------------

<i>Wages</i> .....				1,500.00
--------------------	--	--	--	----------

<i>Departmental Travel</i> .....				900.00
----------------------------------	--	--	--	--------

<i>Small Equipment</i> .....				50.00
------------------------------	--	--	--	-------

<i>Other Current Expenses</i> .....				650.00
-------------------------------------	--	--	--	--------

<b>Total</b> .....				<u><u>\$ 15,160.00</u></u>
--------------------	--	--	--	----------------------------

SCHOOL OF AGRICULTURE—ADMINISTRATION

*Salaries*

A 101 P	Keeper, Wendell E., Dean.....	11.0	1.00	\$ 18,150.00
	(Leave without pay, 1 mo.)			

A 127 C	Haag, Herman M., Act. Dean.....	1.0	( 1.00)	1,295.00
---------	---------------------------------	-----	---------	----------

A 102 P	Portz, Herbert L., Assoc. Professor (Asst. Dean).....	12.0	.50	6,240.00
	(Sabbatical leave, full pay, 4.5 mos.)			

N 232 C	Dohanich, Mary, Secretary.....	12.0	1.00	4,320.00
---------	--------------------------------	------	------	----------

<b>Totals</b> .....			2.50	<u><u>\$ 30,005.00</u></u>
---------------------	--	--	------	----------------------------

<i>Wages</i> .....				1,800.00
--------------------	--	--	--	----------

<i>Departmental Travel</i> .....				550.00
----------------------------------	--	--	--	--------

<i>Small Equipment</i> .....	75.00
<i>Other Current Expenses</i> .....	1,740.00 <sup>1</sup>
<b>Total</b> .....	<b>\$ 34,170.00</b>

<sup>1</sup>Of this amount, \$100 is available for on-campus expenses of interviewees, consultants, and other official visitors to the various School of Agriculture departments.

## SCHOOL OF AGRICULTURE—GENERAL

*Salaries*

A 183 P Tucker, Lowell R., Assoc. Professor (Ch. Acad. Adv.).....	12.0	.50	\$ 4,800.00
A 145 C Goodman, Billy Lee, Asst. Professor (Acad. Adv.).....	12.0	.25	2,310.00
N 215 C Meyer, Albert F., Editorial Writer.....	12.0	.50	3,720.00
Graduate Assistants.....	11.0	2.00	8,800.00
Other Salaries.....	12.0	...	7,900.67
<b>Totals</b> .....		3.25	<b>\$ 27,530.67</b>
<i>Wages</i> .....			1,000.00
<i>Travel</i> .....			1,980.00 <sup>1</sup>
<i>Small Equipment</i> .....			.....
<i>Other Current Expenses</i> .....			1,160.00
<b>Total</b> .....			<b>\$ 31,670.67</b>

<sup>1</sup>Of this amount, \$1,160 is for School of Agriculture convention travel.

## AGRICULTURAL INDUSTRIES

*Salaries*

A 121 P Wills, Walter J., Professor (Chairman).....	12.0	.75	\$ 13,860.00
A 127 C Haag, Herman, Professor.....	11.0	.50	7,122.50
A 101 P Keepper, Wendell E., Dean (Professor).....	..	..	.....
A 112 P Benton, Ralph Albert, Assoc. Professor.....	12.0	.50	5,250.00
A 122 C Herr, William M., Assoc. Professor.....	3.5	.50	1,881.25
(Leave without pay, 8.5 mos.)			
A 122 T Gill, Paul A., Lecturer.....	11.5	(.50)	3,593.75
A 123 C Paterson, John James, Assoc. Professor.....	12.0	.50	4,950.00
A 124 C _____, Asst. Professor.....	12.0	.33	2,800.00
(Replacing Burkett)			
A 125 P Shute, Milton, Asst. Professor.....	12.0	.75	7,110.00
A 126 P Wood, Eugene S., Asst. Professor.....	12.0	.50	5,010.00
<b>Totals</b> .....		4.33	<b>\$ 51,577.50</b>
<i>Wages</i> .....			2,000.00
<i>Departmental Travel</i> .....			1,000.00
<i>Small Equipment</i> .....			300.00
<i>Other Current Expenses</i> .....			2,750.00 <sup>1</sup>
<b>Total</b> .....			<b>\$ 57,627.50</b>

<sup>1</sup>Of this amount, \$50 is for film rental.

## (VOCATIONAL AGRICULTURE TEACHING)

*Salaries*

A 121 C Wills, Walter J., Professor.....	..	...	\$ .....
Other Salaries.....			( 1,125.00)
<b>Totals</b> .....			<b>(\$ 1,125.00)</b>
<i>Wages</i> .....			.....
<i>Other Expenses</i> .....			( 1,725.00)
<b>Total</b> .....			<b>(\$ 2,850.00)</b>

ANIMAL INDUSTRY

*Salaries*

A 141	P	Reed, Alex, Professor (Chairman)	12.0	.75	\$ 11,835.00
A 141	T	Miller, Howard W., Lecturer	12.0	(.75)	( 5,850.00)
A 142	P	Burnside, Joseph E., Jr., Professor	12.0	.75	10,980.00
A 143	P	Hinners, Scott W., Assoc. Professor	12.0	.50	6,270.00
		(Sabbatical leave, full pay, 3½ mos.)			
A 144	P	Kammlade, W. G., Jr., Assoc. Professor	12.0	.50	5,580.00
A 111	P	Olson, Howard H., Assoc. Professor	12.0	.50	5,400.00
		(Sabbatical leave, full pay, 4½ mos.)			
A 145	P	Goodman, Billy Lee, Asst. Professor	12.0	.25	2,310.00
A 198	C	Chappell, Verle E., Instructor		..	.....
A 199	C	Benson, Howard F., Asst. Instructor		..	.....
A 196	C	Courneya, Terrance T., Asst. Instructor		..	.....
E		Clark, Marshall G., Lecturer		..	.....
Totals				3.25	\$ 42,375.00
<i>Wages</i>					1,900.00
<i>Departmental Travel</i>					525.00
<i>Small Equipment</i>					250.00
<i>Other Current Expenses</i>					2,960.00 <sup>1</sup>
Total					\$ 48,010.00

<sup>1</sup>Of this amount, \$40 is for film rental.

FORESTRY.

*Salaries*

A 161	P	Hosley, Neil Wetmore, Professor (Chairman)	12.0	.75	\$ 11,790.00
A 163	P	Beazley, Ronald I., Professor	10.0	.50	6,325.00
		(Leave without pay, 2 mos.)			
A 162	C	Kurmes, Ernest A., Asst. Professor	12.0	.50	4,380.00
A 164	C	McCormack, Maxwell L., Instructor	12.0	1.00	7,680.00
A 165	T	Somberg, Seymour I., Lecturer	9.0	1.00	8,000.00
Totals				3.75	\$ 38,175.00
<i>Wages</i>					2,100.00
<i>Departmental Travel</i>					325.00
<i>Small Equipment</i>					600.00
<i>Other Current Expenses</i>					1,300.00
Total					\$ 42,500.00

PLANT INDUSTRY

*Salaries*

A 181	C	Caster, Alfred Byron, Professor (Chairman)	12.0	.75	\$ 13,140.00
G 698	P	Mowry, James B., Professor		..	.....
A 185	C	Sherwood, Lloyd V., Professor	12.0	.50	7,350.00
A 102	P	Portz, Herbert L., Assoc. Professor	12.0	.25	3,120.00
		(Sabbatical leave, full pay, 4½ mos.)			
A 183	P	Tucker, Lowell R., Assoc. Professor	12.0	.50	4,800.00
A 184	P	Vavra, Joseph P., Assoc. Professor	12.0	.40	5,208.00
A 113	C	Hillyer, Irving George, Asst. Professor	12.0	.50	4,890.00
A 182	C	_____, Asst. Professor	12.0	.50	4,500.00
		(Replacing Kelly)			
G 699	C	Browning, David Royal, Research Assoc.		..	.....
A 197	C	Lobenstein, Charles W., Research Assoc.		..	.....
		Blake, Ronald Charles, Adj. Professor		..	.....
		Knight, Robert J., Jr., Adj. Professor		..	.....
		Meyer, Ronald H., Adj. Professor		..	.....
N 963	C	Gulley, Sandra S., Clerk Steno. II	12.0	1.00	2,760.00
Totals				4.40	\$ 45,768.00

Wages.....	1,600.00
Departmental Travel.....	600.00
Small Equipment.....	350.00
Other Current Expenses.....	2,740.00 <sup>1</sup>
Total.....	<u>\$ 51,058.00</u>

<sup>1</sup>Of this amount, \$40 is for film rental.

UNIVERSITY FARMS

Salaries

A 163 P	Beazley, Ronald I., Professor.....	10.0	.50	\$ 6,325.00
	(Leave without pay, 2 mos.)			
A 142 P	Burnside, Joseph E., Jr., Professor.....	12.0	.25	3,660.00
A 181 C	Caster, Alfred Byron, Professor.....	12.0	.25	4,380.00
A 127 C	Haag, Herman, Professor.....	11.0	.50	7,122.50
A 161 P	Hosley, Neil Wetmore, Professor.....	12.0	.25	3,930.00
A 141 P	Reed, Alex, Professor.....	12.0	.25	3,945.00
A 141 T	Miller, Howard W., Lecturer.....	12.0	(.25)	( 1,950.00)
A 185 C	Sherwood, Lloyd V., Professor.....	12.0	.50	7,350.00
A 121 P	Wills, Walter J., Professor.....	12.0	.25	4,620.00
A 112 P	Benton, Ralph Albert, Assoc. Professor.....	12.0	.25	2,625.00
A 122 C	Herr, William M., Assoc. Professor.....	3.5	.50	1,881.25
	(Leave without pay, 8½ mos.)			
A 122 T	Gill, Paul A., Lecturer.....	11.5	(.50)	3,593.75
A 143 P	Hinners, Scott W., Assoc. Professor.....	12.0	.50	6,270.00
	(Sabbatical leave, full pay 3½ mos.)			
A 144 P	Kammlade, W. G., Jr., Assoc. Professor.....	12.0	.50	5,580.00
A 111 P	Olson, Howard H., Assoc. Professor.....	12.0	.50	5,400.00
	(Sabbatical leave, full pay 4½ mos.)			
A 123 C	Paterson, John James, Assoc. Professor.....	12.0	.50	4,950.00
A 102 P	Portz, Herbert L., Assoc. Professor.....	12.0	.25	3,120.00
	(Sabbatical leave, full pay, 4.5 mos.)			
A 184 P	Vavra, Joseph P., Assoc. Professor.....	12.0	.60	7,812.00
A 124 C	_____, Asst. Professor.....	12.0	.67	5,600.00
	(Replacing Burkett)			
A 145 P	Goodman, Billy Lee, Asst. Professor.....	12.0	.50	4,620.00
A 113 C	Hillyer, Irvin George, Asst. Professor.....	12.0	.50	4,890.00
A 182 C	_____, Asst. Professor.....	12.0	.50	4,500.00
	(Replacing Kelly)			
A 125 P	Shute, Milton, Asst. Professor.....	12.0	.25	2,370.00
A 126 P	Wood, Eugene S., Asst. Professor.....	12.0	.50	5,010.00
A 198 C	Chappell, Verle E., Instructor.....	12.0	1.00	4,980.00 <sup>1</sup>
A 199 C	Benson, Howard F., Asst. Instructor.....	12.0	1.00	4,830.00 <sup>1</sup>
A 196 C	Courneya, Terrance T., Asst. Instructor.....	12.0	1.00	4,710.00 <sup>1</sup>
A 197 C	Lobenstein, Charles W., Research Assoc.....	10.0	1.00	5,150.00
A 197 T	Fechtig, Allen D., Lecturer.....	2.0	(1.00)	860.00
N 397 C	Gholson, John T., Farm Foreman.....	12.0	1.00	4,560.00 <sup>1</sup>
N 45 C	Davis, John R., Farm Manager.....	12.0	1.00	4,800.00 <sup>1</sup>
N 46 C	Hull, William H., Assistant Farmer.....	12.0	1.00	4,380.00
N 969 C	Claunch, Ralph D., Farm Mechanic.....	12.0	1.00	4,680.00
	Totals.....		17.27	\$148,504.50
	Wages.....			26,800.00
	Departmental Travel.....			225.00
	Small Equipment.....			1,000.00
	Other Current Expenses.....			61,000.00
	Total.....			<u>\$237,529.50</u>

<sup>1</sup>House furnished for the convenience of the University.

(EXPERIMENTAL FARMS)

Salaries

A	C	Haag, Herman, Professor.....	..	..	\$ .....
		Wages.....			.....

Other Expenses .....	( 75,000.00)
Total.....	<u>(\$ 75,000.00)</u>

(SPECIALIZED AGRICULTURAL ORIENTATION COURSE—CECA)

Salaries

A 127 C Haag, Herman, Professor.....	\$ .....
Other Salaries.....	( 1,820.00)
Totals.....	<u>(\$ 1,820.00)</u>
Wages.....	( .....
Other Expenses.....	( 180.00)
Total.....	<u>(\$ 2,000.00)</u>

(UNIVERSITY TEST FARMS)

Salaries

A 124 C _____, Asst. Professor.....	\$ .....
(Replacing Burkett)	
Wages.....	( 5,025.00)
Other Expenses.....	( 51,653.00)
Total.....	<u>(\$ 56,678.00)</u>

SCHOOL OF BUSINESS—ADMINISTRATION

Salaries

B 301 P Rehn, Henry Joseph, Dean.....	12.0	.75	\$ 14,850.00
B 302 P Morrison, Vernon G., Assoc. Professor (Asst. Dean).....	12.0	.50	6,060.00
N 230 C McNeill, Isabel A., Secretary.....	12.0	1.00	4,080.00
Totals.....		2.25	<u>\$ 24,990.00</u>
Wages.....			1,500.00
Departmental Travel.....			450.00
Small Equipment.....			200.00
Other Current Expenses.....			2,000.00 <sup>1</sup>
Total.....			<u>\$ 29,140.00</u>

<sup>1</sup>Of this amount, \$100 is available for on-campus expenses of interviewees, consultants, and other official visitors to the various School of Business departments.

(SCHOOL OF BUSINESS—OHIO OIL COMPANY FOUNDATION)

Salaries

B 301 P Rehn, Henry Joseph, Dean.....	\$ .....
Wages.....	( .....
Other Expenses.....	( 550.00)
Total.....	<u>(\$ 550.00)</u>

SCHOOL OF BUSINESS—GENERAL

Salaries

B 312 P Barron, Mary Noel, Asst. Professor (Ch. Acad. Adv.).....	12.0	.50	\$ 5,730.00
B 313 C Rooke, Jerome James, Instructor (Acad. Adv.).....	9.0	.25	770.62
(Sabbatical leave, ½ pay, 9 mos.)			
B 313 T Hertenstein, Herbert, Lecturer.....	9.0	(.25)	( 1,057.50)



B 378 P	Rosenbarger, Charles, Instructor (Acad. Adv.)	9.0	.25	1,743.75
	Graduate Assistants	11.0	5.50	24,200.00
	Other Salaries	9.0	...	9,060.50
	Totals		6.50	\$ 41,504.87
	Wages			1,000.00
	Travel			2,395.00 <sup>1</sup>
	Small Equipment			.....
	Other Current Expenses			700.00
	Total			\$ 45,599.87

<sup>1</sup>Of this amount, \$1,520 is for School of Business convention travel.

#### BUSINESS RESEARCH BUREAU

##### Salaries

B 301 P	Rehn, Henry Joesph, Dean	..	...	\$ .....
	Wages			1,000.00
	Departmental Travel			200.00
	Small Equipment			360.00
	Other Current Expenses			3,100.00
	Total			\$ 4,660.00

#### ACCOUNTING

##### Salaries

B 321 P	Swick, Ralph Dale, Professor (Chairman)	9.0	1.00	\$ 12,645.00
B 323 C	Schmidlein, Edward J., Professor	9.0	1.00	12,510.00
31 C	Burger, Clifford R., Assoc. Professor	..	...	.....
T 1051 C	Cundiff, John William, Assoc. Professor	..	...	.....
B 326 C	Favrot, Leo Mortimer, Assoc. Professor	9.0	1.00	8,910.00
B 324 P	Ogden, Susie E., Assoc. Professor	9.0	1.00	8,640.00
B 325 C	Richards, Roy Winfred, Assoc. Professor	9.0	1.00	9,360.00
B 312 P	Barron, Mary Noel, Asst. Professor	12.0	.50	5,730.00
201 P	Galleghy, Robert L., Manager (Asst. Prof.)	..	...	.....
B 313 C	Rooke, Jerome James, Instructor (Sabbatical leave, ½ pay, 9 mos.)	9.0	.75	2,311.88
B 313 T	Hertenstein, Herbert, Lecturer	9.0	(.75)	( 3,172.50)
B 322 T	Harre, Farrell D., Lecturer	9.0	1.00	4,230.00
	Totals		7.25	\$ 64,336.88
	Wages			1,400.00
	Departmental Travel			150.00
	Small Equipment			160.00
	Other Current Expenses			1,070.00 <sup>1</sup>
	Total			\$ 67,116.88

<sup>1</sup>Of this amount, \$25 is for film rental.

#### ECONOMICS

##### Salaries

B 341 P	Layer, Robert George, Professor (Chairman)	9.0	1.00	\$ 12,330.00
B 342 P	Allen, Clark Lee, Professor	9.0	1.00	16,020.00
B 345 P	Edelman, Milton T., Professor	9.0	1.00	10,755.00
E 1671 P	Hand, George H., Professor	..	...	.....
B 349 C	Hickman, C. Addison, Professor	..	...	.....
E	Maverick, Lewis A., Professor	..	...	.....
11 P	Miles, Edw. V., Jr., Admin. Assistant (Professor)	..	...	.....
B 343 P	Wiegand, Guenther C., Professor	9.0	1.00	13,230.00

B 344 P	_____	, Assoc. Professor.....	9.0	1.00	10,080.00
	(Replacing Cochran)				
B 350 C	Marks, Bernard J.,	Assoc. Professor.....	9.0	1.00	9,135.00
B 346 C	Martinsek, Thomas A.,	Assoc. Professor.....	9.0	1.00	9,585.00
B 302 P	Morrison, Vernon G.,	Assoc. Professor.....	12.0	.50	6,060.00
R 105 C	Isbell, Paul W.,	Director (Asst. Prof.).....	..	..	.....
B 347 C	Wells, Donald A.,	Asst. Professor.....	9.0	1.00	7,155.00
B 348 T	Hollenhorst, Jerome J.,	Lecturer.....	9.0	1.00	7,380.00
N1308 C	Klump, Anna K.,	Secretary.....	6.0	1.00	1,800.00
	Totals.....			10.50	\$103,530.00
	Wages.....				1,950.00
	Departmental Travel.....				150.00
	Small Equipment.....				300.00
	Other Current Expenses.....				1,200.00 <sup>1</sup>
	Total.....				<u>\$107,130.00</u>

<sup>1</sup>Of this amount, \$15.00 is for film rental.

(VANDEVEER CHAIR OF ECONOMICS)

Salaries

B 349 C	Hickman, C. Addison,	Professor.....	12.0	1.00	(\$ 20,400.00)
N1308 C	Klump, Anna K.,	Secretary.....	6.0	1.00	( 1,800.00)
	Other Salaries.....			..	( 2,700.00)
	Totals.....			2.00	(\$ 24,900.00)
	Wages.....				( 300.00)
	Other Expenses.....				( 3,510.00)
	Total.....				<u>(\$ 28,710.00)</u>

MANAGEMENT

Salaries

B 361 P	Hong, Everette N.,	Professor (Chairman).....	9.0	1.00	\$ 12,780.00
B 369 C	_____	, Professor.....	9.0	1.00	12,240.00
	(Replacing Douglas)				
B 301 P	Rehn, Henry Joseph,	Dean (Professor).....	12.0	.25	4,950.00
E	Scott, John W.,	Professor.....	..	..	.....
L 2582 P	Westberg, William C.,	Professor.....	9.0	.25	3,240.00
B 364 C	_____	, Assoc. Professor.....	9.0	1.00	8,280.00
B 363 P	Kovarsky, Irving,	Assoc. Professor.....	9.0	1.00	11,520.00
821 P	Bedwell, R. Ralph,	Director (Asst. Prof.).....	12.0	.25	3,285.00
B 365 P	Buboltz, Van A.,	Asst. Professor.....	9.0	.50	4,072.50
B 366 T	Dandeneau, Richard J.,	Asst. Professor.....	2.5	( 1.00)	2,112.50
B 366 C	_____	, Asst. Professor.....	9.5	1.00	8,027.50
	(Replacing Dandeneau)				
B 362 C	Litka, Michael P.,	Asst. Professor.....	9.0	1.00	7,560.00
B 367 C	Stamberg, Frank Ford,	Asst. Professor.....	12.0	1.00	11,580.00
	(Sabbatical leave, full pay, 4.5 mos.)				
M 370 T	Hanline, Manning H.,	Lecturer.....	9.0	1.00	9,450.00
B 368 C	Kittrell, Edward R.,	Lecturer.....	9.0	1.00	8,235.00
	Totals.....			10.25	\$107,332.50
	Wages.....				1,700.00
	Departmental Travel.....				150.00
	Small Equipment.....				100.00
	Other Current Expenses.....				1,000.00 <sup>1</sup>
	Total.....				<u>\$110,282.50</u>

<sup>1</sup>Of this amount, \$25 is for film rental.

## Annual Report of the Board of Trustees

## MARKETING

*Salaries*

B 376	P	Hoffman, Paul M., Professor (Chairman)	9.0	1.00	\$ 11,340.00
B 377	P	Benson, James Dewayne, Assoc. Professor	9.0	1.00	10,350.00
B 379	C	Hindersman, Charles H., Assoc. Professor	9.0	1.00	9,360.00
822	C	Shell, Claude, Asst. Director (Asst. Prof.)	..	..	.....
B 378	P	Rosenbarger, Charles, Instructor	9.0	.75	5,231.25
654	T	Fullbrook, Earl S., Lecturer (Vis. Prof.)	..	..	.....
Totals				3.75	\$ 36,281.25
<i>Wages</i>					1,500.00
<i>Departmental Travel</i>					150.00
<i>Small Equipment</i>					150.00
<i>Other Current Expenses</i>					880.00 <sup>1</sup>
Total					\$ 38,961.25

<sup>1</sup>Of this amount, \$15 is for film rental.

## SECRETARIAL AND BUSINESS EDUCATION

*Salaries*

B 391	P	Rahe, Harves, Professor (Chairman)	9.0	.75	\$ 8,100.00
T 1005	P	Bauernfeind, Harry B., Professor (Assistant Dean)	..	..	.....
B 393	P	DuFrain Viola Maude, Assoc. Professor	9.0	1.00	8,550.00
B 395	P	Lockwood, Bonnie A., Assoc. Professor	9.0	1.00	7,470.00
B 394	P	West, Leonard Jordan, Assoc. Professor	9.0	1.00	9,720.00
B 365	P	Buboltz, Van A., Asst. Professor	9.0	.50	4,072.50
Totals				4.25	\$ 37,912.50
<i>Wages</i>					1,050.00
<i>Departmental Travel</i>					125.00
<i>Small Equipment</i>					170.00
<i>Other Current Expenses</i>					1,600.00 <sup>1</sup>
Total					\$ 40,857.50

<sup>1</sup>Of this amount, \$25 is for film rental.

## SCHOOL OF COMMUNICATIONS—ADMINISTRATION

*Salaries*

C 401	P	Talley, C. Horton, Dean	12.0	.75	\$ 14,850.00
C 483	C	Moe, Christian Hollis, Assoc. Professor (Asst. Dean)	9.0	.50	4,050.00
N 352	C	Toon, Judy Sue, Secretary	12.0	1.00	4,260.00
Totals				2.25	\$ 23,160.00
<i>Wages</i>					400.00
<i>Departmental Travel</i>					250.00
<i>Small Equipment</i>					75.00
<i>Other Current Expenses</i>					1,180.00 <sup>1</sup>
Total					\$ 25,065.00

<sup>1</sup>Of this amount, \$100 is available for on-campus expenses of interviewees, consultants, and other official visitors to the various School of Communications departments.

## SCHOOL OF COMMUNICATIONS—GENERAL

*Salaries*

C 405	P	Garbutt, Cameron W., Assoc. Professor (Ch. Acad. Adv.)	12.0	.25	\$ 2,685.00
C 413	C	Nelson, Marlan D., Lecturer (Acad. Adv.)	9.0	.25	1,597.50
Graduate Assistants			11.0	9.00	39,600.00
Other Salaries			..	..	2,970.00
Totals				9.50	\$ 46,852.50

<i>Wages</i> .....	1,000.00
<i>Travel</i> .....	2,210.00 <sup>1</sup>
<i>Small Equipment</i> .....	100.00
<i>Other Current Expenses</i> .....	1,700.00
<b>Total</b> .....	<b>\$ 51,862.50</b>

<sup>1</sup>Of this amount, \$1,120 is for School of Communications convention travel.

JOURNALISM

*Salaries*

C 410 P Long, Howard Rusk, Professor (Chairman).....	9.0	1.00	\$ 12,105.00
C 411 C Clayton, Charles C., Professor.....	12.0	1.00	14,760.00
C 412 P Ford, James L. C., Professor.....	9.0	1.00	11,025.00
C 407 P Hileman, Donald G., Assoc. Professor.....	12.0	.75	8,640.00
450 P Lyons, William, Director (Asst. Prof.).....	..	..	.....
C 406 C Rice, William M., Asst. Professor.....	9.0	1.00	6,795.00
C 413 C Nelson, Marlan D., Lecturer.....	9.0	.75	4,792.50
645 T Scroggins, Albert T., Lecturer (Vis. Prof.).....	..	..	.....
<b>Totals</b> .....		<b>5.50</b>	<b>\$ 58,117.50</b>
<i>Wages</i> .....			3,900.00
<i>Departmental Travel</i> .....			340.00
<i>Small Equipment</i> .....			400.00
<i>Other Current Expenses</i> .....			2,450.00 <sup>1</sup>
<b>Total</b> .....			<b>\$ 65,207.50</b>

<sup>1</sup>Of this amount, \$75 is for film rental.

(PROVINCIAL EDITORS WORKSHOP)

*Salaries*

C 410 P Long, Howard Rusk, Professor.....	..	..	\$ .....
<i>Wages</i> .....			.....
<i>Other Expenses</i> .....			( 250.00)
<b>Total</b> .....			<b>(\$ 250.00)</b>

PRINTING AND PHOTOGRAPHY

*Salaries*

C 420 P Mercer, John, Assoc. Professor (Chairman).....	12.0	1.00	\$ 13,680.00
C 422 P Horrell, C. William, Assoc. Professor.....	12.0	1.00	11,100.00
C 421 P Modlin, Francis D., Assoc. Professor.....	12.0	1.00	10,620.00
C 423 P Brown, George Curtis, Asst. Professor.....	12.0	.50	5,100.00
621 C Paine, Frank R., Asst. Professor.....	..	..	.....
T _____, Lecturer.....	9.0	1.00	7,380.00
452 T _____, Lecturer.....	12.0	.33	1,980.00
(Replacing Anderson)			
<b>Totals</b> .....		<b>4.83</b>	<b>\$ 49,860.00</b>
<i>Wages</i> .....			1,500.00
<i>Departmental Travel</i> .....			250.00
<i>Small Equipment</i> .....			800.00
<i>Other Current Expenses</i> .....			2,100.00 <sup>1</sup>
<b>Total</b> .....			<b>\$ 54,510.00</b>

<sup>1</sup>Of this amount, \$150 is for film rental.

## Annual Report of the Board of Trustees

## (PRINTING AND PHOTOGRAPHY—INSTRUCTIONAL ACTIVITIES)

*Salaries*

<i>Wages</i> .....	\$	.....
<i>Other Expenses</i> .....	(	2,400.00)
<b>Total</b> .....	<b>(\$</b>	<b>2,400.00)</b>

## RADIO—TELEVISION

*Salaries*

430 P	Robbins, Buren C., Head (Act. Chairman) (Asst. Prof.).....	12.0	.50	\$ 6,300.00
C 431 C	Mofield, William R., Instructor.....	12.0	.50	4,080.00
C 433 C	_____, Instructor.....	12.0	.50	4,200.00
	(Replacing Criminger)			
C 432 P	Uray, Richard Martin, Coordinator (Instructor).....	12.0	.50	4,440.00
C 434 T	_____, Lecturer.....	12.0	.50	4,080.00
	(Replacing Holman)			
N 350 C	Emlen, Julian D., Eng. for Radio.....	12.0	.50	4,500.00
	<b>Totals</b> .....		3.00	\$ 27,600.00
	<i>Wages</i> .....			1,100.00
	<i>Departmental Travel</i> .....			200.00
	<i>Small Equipment</i> .....			300.00
	<i>Other Current Expenses</i> .....			1,500.00 <sup>1</sup>
	<b>Total</b> .....			<b>\$ 30,700.00</b>

<sup>1</sup>Of this amount, \$25 is for film rental.

## SPEECH

*Salaries*

C 450 P	Micken, Ralph A., Professor (Chairman).....	9.0	1.00	\$ 13,680.00
C 401 P	Talley, C. Horton, Dean (Professor).....	12.0	.25	4,950.00
C 451 P	Bradley, Earl Edsel, Professor.....	9.0	1.00	12,330.00
C 453 C	Potter, David, Professor.....	9.0	1.00	11,385.00
C 452 P	Breniman, Lester R., Assoc. Professor.....	9.0	1.00	8,865.00
E 1610 P	Buys, William Ernest, Assoc. Professor.....	9.0	.25	1,192.50
	(Sabbatical leave, ½ pay, 9 mos.)			
E 1610 T	_____, Lecturer.....	9.0	(.25)	( 1,170.00)
	C Dedmon, Donald N., Assoc. Professor.....	9.0	1.00	8,760.00
C 405 P	Garbutt, Cameron W., Assoc. Professor.....	12.0	.50	5,370.00
C 458 C	Frandsen, Kenneth D., Asst. Professor.....	9.0	1.00	7,200.00
C 456 C	Kleinau, Marion L., Asst. Professor.....	9.0	1.00	7,380.00
C 455 C	Parker, M. Jack, Instructor.....	9.0	1.00	6,615.00
C 454 C	Parsch, Eunice B., Instructor.....	9.0	1.00	5,175.00
352 C	_____, Instructor.....	..	..	.....
640 T	Baird, A. Craig, Lecturer (Vis. Prof.).....	..	..	.....
	T McClerren, Beryl, Lecturer.....	9.0	1.00	4,275.00
C	T Terris, Walter F., Lecturer.....	9.0	1.00	7,290.00
	<b>Totals</b> .....		12.00	\$104,467.50
	<i>Wages</i> .....			1,400.00
	<i>Departmental Travel</i> .....			200.00
	<i>Small Equipment</i> .....			75.00
	<i>Other Current Expenses</i> .....			1,525.00 <sup>1</sup>
	<b>Total</b> .....			<b>\$107,667.50</b>

<sup>1</sup>Of this amount, \$100 is for film rental.

## SPEECH CORRECTION

*Salaries*

C 470 P	Brackett, I. P., Professor (Chairman).....	12.0	.75	\$ 13,950.00
G 605 P	Anderson, John O., Professor.....	12.0	.25	4,395.00

C 475	C	Koepp-Baker, Herbert, Professor	12.0	1.00	16,920.00
C 471	P	Atkinson, Chester J., Assoc. Professor	9.0	.75	7,087.50
C 472	P	Brutten, Gene Jerome, Assoc. Professor	9.0	.75	6,750.00
C 405	P	Garbutt, Cameron W., Assoc. Professor	12.0	.25	2,685.00
C 474	C	Gregory, Hugo H., Jr., Asst. Professor	9.0	.75	5,805.00
C 473	C	Hoshiko, Michael S., Asst. Professor	9.0	.75	6,345.00
	C	Nolen, Fred D., Adj. Professor	..	..	.....
Totals				5.25	\$ 63,937.50
Wages					800.00
Departmental Travel					225.00
Small Equipment					310.00
Other Current Expenses					1,400.00 <sup>1</sup>
Total					<u>\$ 66,672.50</u>

<sup>1</sup>Of this amount, \$65 is for film rental.

(SPEECH PATHOLOGY AND AUDIOLOGY-OVR-GRANT 223 60)

Salaries

C 474	C	Gregory, Hugo H., Jr., Asst. Professor	..	..	\$ .....
		Other Salaries			( 10,020.00)
Totals					(\$ 10,020.00)
Wages					( 1,000.00)
Other Expenses					( 17,193.00)
Total					<u>(\$ 28,213.00)</u>

(REMEDIAL SPEECH ACTIVITIES)

Salaries

C 470	P	Brackett, I. P., Professor	..	..	\$ .....
		Other Salaries		1.00	( 4,790.00)
Totals				1.00	(\$ 4,790.00)
Wages					( 300.00)
Other Expenses					( 5,630.00)
Total					<u>(\$ 10,720.00)</u>

THEATER

Salaries

C 480	P	McLeod, Archibald, Professor (Chairman)	9.0	1.00	\$ 6,052.50
		(Sabbatical leave, ½ pay, 9 mos.)			
C 480	T	Shaver, Claude L., Lecturer (Vis. Prof.)	6.0	( 1.00)	( 8,400.00)
C 480	T	_____, Lecturer	3.0	( 1.00)	( 1,560.00)
679	T	_____, Professor (Research Prof.)	9.0	1.00	12,870.00
		(Replacing Gorelik)			
C 481	P	Abrams, Sherwin, Assoc. Professor	9.0	.50	4,387.50
C 483	C	Moe, Christian Hollis, Assoc. Professor	9.0	.50	4,050.00
C 482	P	Zoeckler, Charles W., Assoc. Professor	12.0	1.00	10,560.00
C 484	C	Harrison, Eelin S., Instructor	9.0	1.00	6,615.00
Totals				5.00	\$ 44,535.00
Wages					1,500.00
Departmental Travel					200.00
Small Equipment					300.00
Other Current Expenses					1,500.00 <sup>1</sup>
Total					<u>\$ 48,035.00</u>

<sup>1</sup>Of this amount, \$50 is for film rental.

## Annual Report of the Board of Trustees

## (SOUTHERN PLAYERS)

*Salaries*

C 481 P	Abrams, Sherwin, Assoc. Professor.....	..	..	\$ .....
	<i>Wages</i> .....			.....
	<i>Other Expenses</i> .....			( 8,000.00)
	<b>Total</b> .....			<b>(\$ 8,000.00)</b>

## (TOURING THEATRE)

*Salaries*

721 P	Dey, Raymond H., Dean.....	..	..	\$ .....
	<i>Wages</i> .....			( 300.00)
	<i>Other Expenses</i> .....			( 4,100.00)
	<b>Total</b> .....			<b>(\$ 4,400.00)</b>

## COLLEGE OF EDUCATION—ADMINISTRATION

*Salaries*

E 1501 P	Lean, Arthur Edward, Dean.....	12.0	.75	\$ 14,040.00
E 1602 P	Edwards, Troy W., Professor (Asst. Dean).....	12.0	.75	11,340.00
904 C	Turnbow, Jess Wilber, Field Rep.....	12.0	.25	2,205.00
N 683 C	Abrams, Mary Frances, Secretary.....	12.0	1.00	4,440.00
N 178 C	Casey, Joyce S., Clerk Steno. II.....	12.0	1.00	2,760.00
	<b>Totals</b> .....		3.75	\$ 34,785.00
	<i>Wages</i> .....			5,000.00
	<i>Departmental Travel</i> .....			1,450.00
	<i>Small Equipment</i> .....			290.00
	<i>Other Current Expenses</i> .....			4,200.00 <sup>1</sup>
	<b>Total</b> .....			<b>\$ 45,725.00</b>

<sup>1</sup>Of this amount, \$300 is available for on-campus expenses of interviewees, consultants, and other official visitors to the various College of Education departments.

## COLLEGE OF EDUCATION—GENERAL

*Salaries*

E 1511 P	Dykhouse, Claude J., Professor (Ch. Acad. Adv.).....	12.0	.50	\$ 7,740.00
S 275 P	Erickson, John Howard, Professor (Acad. Adv.).....	12.0	.25	3,240.00
E 1513 P	Denny, Florence E., Assoc. Professor (Acad. Adv.).....	9.0	.50	4,162.50
E 1514 P	Fligor, Ross Jean, Assoc. Professor (Acad. Adv.).....	9.0	.33	3,105.00
E 1517 P	Bradfield, Luther E., Asst. Professor (Acad. Adv.).....	12.0	.67	7,120.00
F 587 P	Forman, Robert B., Asst. Professor (Acad. Adv.).....	9.0	.25	1,732.50
E 1518 P	Franklin, C. C., Jr., Asst. Professor (Acad. Adv.).....	9.0	.25	1,923.75
E 1520 P	O'Brien, William E., Asst. Professor (Acad. Adv.).....	12.0	.50	4,710.00
E 1519 P	Stehr, Jean, Asst. Professor (Acad. Adv.).....	9.0	.50	4,095.00
E 1521 P	Meade, William T., Instructor (Acad. Adv.).....	12.0	.25	2,985.00
625 T	....., Lecturer (Acad. Adv.).....	9.0	.50	2,700.00
	(Replacing Vineyard)			
	Graudate Assistants.....	11.0	14.50	64,600.00
	Other Salaries.....	9.0	..	7,849.00
	<b>Totals</b> .....		19.00	\$115,962.75
	<i>Wages</i> .....			500.00
	<i>Travel</i> .....			6,810.00 <sup>1</sup>
	<i>Small Equipment</i> .....			.....
	<i>Other Current Expenses</i> .....			3,000.00
	<b>Total</b> .....			<b>\$126,272.75</b>

<sup>1</sup>Of this amount, \$4,960 is for College of Education convention travel.

EDUCATIONAL RESEARCH BUREAU

Salaries

E 1531	P	Bach, Jacob O., Assoc. Professor (Head)	12.0	.75	\$ 10,710.00
E 1533	C	Beem, Harlan Dennett, Assoc. Professor	9.0	.33	3,465.00
R 701	C	Planinc, Carl M., Lecturer	2.0	( 1.00)	1,550.00
Totals				1.08	\$ 15,725.00
Wages					400.00
Departmental Travel					170.00
Small Equipment					.....
Other Current Expenses					400.00
Total					<u>\$ 16,695.00</u>

(SCHOOL RESEARCH SERVICE)

Salaries

E 1531	P	Bach, Jacob O., Assoc. Professor	..	...	\$ .....
R 701	C	Planinc, Carl M., Lecturer	..	...	.....
Other Salaries					( 1,800.00)
Totals					(\$ 1,800.00)
Wages					( 2,000.00)
Other Expenses					( 3,800.00)
Total					<u>(\$ 7,600.00)</u>

ADMINISTRATION AND SUPERVISION

Salaries

E 1544	P	Bracewell, George, Professor (Chairman)	9.0	.67	\$ 7,080.00
E 1543	T	_____, Professor (Replacing Axtelle)	9.0	1.00	13,950.00
E 1541	T	_____, Professor (Replacing Brammell)	9.0	1.00	12,600.00
470	P	Bryant, Roye R., Director (Professor)	12.0	.25	3,810.00
E 1542	C	_____, Professor (Replacing Lawler)	9.0	1.00	12,780.00
E 1501	P	Lean, Arthur Edward, Dean (Professor)	12.0	.25	4,680.00
	E	Merwin, Bruce W., Professor	..	...	.....
E 1851	P	Neal, Charles D., Professor	12.0	.25	3,840.00
	E	Warren, F. G., Professor	..	...	.....
E 1531	P	Bach, Jacob O., Assoc. Professor	12.0	.25	3,570.00
E 1533	C	Beem, Harlan Dennett, Assoc. Professor	9.0	.67	6,930.00
E 1545	P	Fishback, Woodson W., Assoc. Professor	9.0	1.00	9,720.00
E 1532	P	Hall, James Herrick, Assoc. Professor	12.0	1.00	12,660.00
	353	C Foster, Raymond L., Instructor	..	...	.....
	604	C Wohlwend, Herbert W., Instructor	..	...	.....
	680	C Largent, Herall C., Asst. Director (Lecturer)	..	...	.....
E 1546	T	_____, Lecturer (Replacing Shelton)	9.0	1.00	6,360.00
N 250	C	Jochum, Elsie Agnes, Clerk Steno. II	12.0	1.00	3,120.00
Totals				9.34	\$101,100.00
Wages					950.00
Departmental Travel					225.00
Small Equipment					80.00
Other Current Expenses					1,150.00 <sup>1</sup>
Total					<u>\$103,505.00</u>

<sup>1</sup>Of this amount, \$125 is for film rental.



## ELEMENTARY EDUCATION

*Salaries*

E 1561	P	Lee, J. Murray, Professor (Chairman).....	9.0	1.00	\$ 15,390.00
E 1516	C	Karlin, Robert, Professor.....	12.0	.50	7,110.00
		602 P Malone, Willis E., Professor.....	12.0	.25	3,810.00
E 1562	P	Ragsdale, Ted R., Professor.....	9.0	1.00	12,735.00
E 1563	P	Randolph, Victor, Professor.....	9.0	.75	7,323.75
E 1564	P	Baker, Rebecca E., Assoc. Professor.....	9.0	1.00	10,305.00
E 1512	P	Brod, Ernest E., Assoc. Professor.....	9.0	1.00	9,540.00
E 1609	P	Brown, Clyde M., Assoc. Professor.....	9.0	.25	2,565.00
		E Entsminger, Mary E., Assoc. Professor.....	..	..	.....
E 1517	P	Bradfield, Luther E., Asst. Professor.....	12.0	.33	3,560.00
E 1565	C	Lerch, Harold, Asst. Professor.....	9.0	.75	5,501.25
		E Van Trump, Ruby, Asst. Professor.....	..	..	.....
E	T	Seymour, Harry, Lecturer.....	9.0	.25	1,237.50
N 949	C	Rolando, Linda, Clerk Steno. II.....	12.0	1.00	2,760.00
<b>Totals.....</b>				<b>8.08</b>	<b>\$ 81,837.50</b>
<i>Wages.....</i>					950.00
<i>Departmental Travel.....</i>					275.00
<i>Small Equipment.....</i>					80.00
<i>Other Current Expenses.....</i>					1,250.00 <sup>1</sup>
<b>Total.....</b>					<b>\$ 84,392.50</b>

<sup>1</sup>Of this amount, \$250 is for film rental.

## (INTERNATIONAL COOPERATION ADMINISTRATION ICAC-1772)

*Salaries*

E 1561	P	Lee, J. Murray, Professor.....	..	..	\$ .....
R	C	Armistead, F. J., Adj. Professor.....	12.0	1.00	( 11,040.00)
		....., Secretary.....	12.0	1.00	( 3,000.00)
<i>Other Salaries.....</i>				1.00	( 4,995.00)
<b>Totals.....</b>				<b>3.00</b>	<b>(\$ 19,035.00)</b>
<i>Wages.....</i>					.....
<i>Other Expenses.....</i>					( 119,469.00)
<b>Total.....</b>					<b>(\$138,504.00)</b>

## (TITLE IV—ELEMENTARY EDUCATION)

*Salaries*

E 1561	C	Lee, J. Murray, Professor.....	..	..	\$ .....
<i>Wages.....</i>					.....
<i>Other Expenses.....</i>					( 6,700.00)
<b>Total.....</b>					<b>(\$ 6,700.00)</b>

## GUIDANCE

*Salaries*

E 1581	P	Fitzpatrick, Eugene D., Assoc. Professor (Chairman).....	9.0	1.00	\$ 10,170.00
S 271	P	Gallington, Ralph O., Professor.....	12.0	.25	5,025.00
E 1582	P	Phelps, Wm. Neal, Professor.....	9.0	.75	6,682.50
		E Thalman, W. A., Professor.....	..	..	.....
E 1583	C	....., Professor.....	9.0	.50	5,895.00
<i>(Replacing Thalman)</i>					
		316 P Graham, Jack W., Assoc. Professor.....	..	..	.....
E 1584	P	Meeck, Clinton Roscoe, Assoc. Professor.....	9.0	.50	4,882.50
		801 P Renzaglia, Guy A., Director (Assoc. Prof.).....	..	..	.....
		802 P Shafter, A. J., Assoc. Professor.....	..	..	.....
E 1603	C	Southard, Charles W., Assoc. Professor.....	12.0	.25	2,670.00

E 1587	C	Orton, Kenneth Dallas, Asst. Professor.....	9.0	1.00	8,010.00
E 1586	C	Parker, Aileen W., Asst. Professor.....	9.0	1.00	6,705.00
903	C	Poirier, Benson B., Asst. Professor.....	..	..	.....
472	P	Rector, Alice P., Asst. Professor.....	..	..	.....
R 804	C	Viecelli, Louis, Instructor.....	..	..	.....
E 1589	T	_____, Lecturer.....	9.0	1.00	5,625.00
		(Replacing Gardner)			
E 1588	T	_____, Lecturer.....	9.0	.50	2,520.00
		(Replacing Josse)			
E 1590	T	Skinner, Charles E., Lecturer.....	9.0	1.00	13,050.00
N 238	C	Bollinger, Ida Bell, Clerk Steno. III.....	12.0	1.00	3,240.00
Totals.....				8.75	\$ 74,475.00
<i>Wages</i> .....					950.00
<i>Departmental Travel</i> .....					400.00
<i>Small Equipment</i> .....					200.00
<i>Other Current Expenses</i> .....					1,400.00 <sup>1</sup>
Total.....					<u>\$ 77,425.00</u>

<sup>1</sup>Of this amount, \$350 is for film rental.

(EDUCATIONAL MEASUREMENTS)

*Salaries*

E 1583	C	_____, Professor.....	..	..	\$ .....
		(Replacing Thalman)			
<i>Wages</i> .....					.....
<i>Other Expenses</i> .....					( 850.00)
Total.....					<u>(\$ 850.00)</u>

HEALTH EDUCATION

*Salaries*

E 1718	P	Boydston, Donald N., Professor (Act. Chairman).....	12.0	.25	\$ 3,915.00
E 1659	P	Bridges, A. Frank, Assoc. Professor.....	12.0	.50	6,060.00
E 1704	P	Casey, Leslie Ralph, Coach (Assoc. Prof.).....	9.0	.25	2,587.50
E 1513	P	Denny, Florence E., Assoc. Professor.....	9.0	.50	4,162.50
E 1653	P	Grissom, Deward K., Assoc. Professor.....	9.0	1.00	10,440.00
E 1705	P	LeFevre, John R., Assoc. Professor.....	12.0	.34	4,320.00
E 1655	C	Richardson, Charles E., Assoc. Professor.....	9.0	1.00	8,820.00
E 1657	C	Aaron, James E., Asst. Professor.....	9.0	1.00	6,975.00
E 1654	P	Phillips, Frances K., Asst. Professor.....	9.0	1.00	7,335.00
E 1652	C	Vaughan, Andrew T., Asst. Professor.....	12.0	.67	7,440.00
E 1656	C	Richardson, Jack J., Lecturer.....	9.0	1.00	6,615.00
E 1658	T	_____, Lecturer.....	9.0	1.00	6,030.00
		(Replacing Shay)			
Totals.....				8.51	\$ 74,700.00
<i>Wages</i> .....					3,000.00
<i>Departmental Travel</i> .....					900.00
<i>Small Equipment</i> .....					200.00
<i>Other Current Expenses</i> .....					2,200.00 <sup>1</sup>
Total.....					<u>\$ 81,000.00</u>

<sup>1</sup>Of this amount, \$300 is for film rental.

HIGHER EDUCATION

*Salaries*

E 1671	P	Hand, George H., Professor (Chairman).....	12.0	1.00	\$ 19,800.00
51	P	Grinnell, John E., Vice President (Professor).....	..	..	.....
E 1501	P	Lean, Arthur Edward, Dean (Professor).....	..	..	.....
E 1673	T	Macomber, F. G., Lecturer (Vis. Prof.).....	6.0	1.00	8,100.00

## Annual Report of the Board of Trustees

E 1673	T	_____	, Professor	3.0	( 1.00)	3,913.33
E 1672	P	See, Harold W.	, Professor (Research Prof.)	9.0	1.00 (	14,250.00)
			(Leave without pay, 9 mos.)			
E 1672	T	_____	, Lecturer	9.0	( 1.00)	14,250.00
			(Replacing See)			
E 1585	C	Trueblood, Dennis	, Professor	12.0	.75	9,270.00
301	C	Davis, I. Clark	, Director (Assoc. Prof.)	..	..	.....
639	T	Myers, Alonzo F.	, Lecturer	..	..	.....
		Totals			3.75	\$ 55,333.33
		Wages				1,100.00
		Departmental Travel				350.00
		Small Equipment				150.00
		Other Current Expenses				900.00
		Total				\$ 57,833.33

## INSTRUCTIONAL MATERIALS

## Salaries

E 1681	P	Wendt, Paul Robert	, Professor (Chairman)	9.0	1.00	\$ 10,800.00
941	P	McCoy, Ralph E.	, Professor	..	..	.....
E 1683	P	Butts, Gordon K.	, Asst. Professor	9.0	1.00	7,740.00
E	C	_____	, Asst. Professor	9.0	1.00	7,500.00
E 1684	P	Fletcher, Kathleen G.	, Asst. Professor	9.0	1.00	7,875.00
E 1682	C	Evans, Roy Winston	, Lecturer	9.0	1.00	6,885.00
E 1685	T	Rust, Grosvenor C.	, Lecturer	9.0	1.00	7,560.00
		Totals			6.00	\$ 48,360.00
		Wages				2,000.00
		Departmental Travel				300.00
		Small Equipment				90.00
		Other Current Expenses				8,220.00 <sup>1</sup>
		Total				\$ 58,970.00

<sup>1</sup>Of this amount, \$6,620 is for film rental.

## MEN'S INTRAMURALS

## Salaries

E 1706	P	Martin, Glenn	, Coach	12.0	.25	\$ 2,940.00
		Totals			.25	\$ 2,940.00
		Wages				1,000.00
		Departmental Travel				150.00
		Small Equipment				150.00
		Other Current Expenses				2,100.00
		Total				\$ 6,340.00

## PHYSICAL EDUCATION FACILITIES

## Salaries

E 1501	P	Lean, Arthur Edward	, Dean	..	..	\$ .....
E 1717	C	Iubelt, George	, Lecturer (Supervisor)	12.0	.50	4,470.00
N 386	C	Kerrens, Roger	, Pool Tender	12.0	1.00	4,140.00
M 839	C	Merchant, Earl Carnet	, Pool Tender	12.0	1.00	3,900.00
		Totals			2.50	\$ 12,510.00
		Wages				.....
		Departmental Travel				2,000.00

<i>Small Equipment</i> .....	200.00
<i>Other Current Expenses</i> .....	4,800.00
<b>Total</b> .....	<b>\$ 19,510.00</b>

## PHYSICAL EDUCATION—MEN ACADEMIC

*Salaries*

E 1701 P	Shea, Edward J., Assoc. Professor (Chairman).....	12.0	1.00	\$ 13,440.00
E 1702 P	Bender, Jay A., Professor.....	12.0	.20	2,928.00
E 1704 P	Casey, Leslie Ralph, Assoc. Professor (Coach).....	9.0	.50	5,175.00
E 1705 P	LeFevre, John R., Assoc. Professor.....	12.0	.33	4,320.00
E 1707 P	Lingle, Leland P., Assoc. Professor.....	12.0	.67	7,560.00
	(Sabbatical leave, full pay, 2½ mos.)			
E 1706 P	Martin, Glenn, Assoc. Professor (Coach).....	12.0	.50	5,880.00
E 1518 P	Franklin, C. C., Jr., Asst. Professor.....	9.0	.75	5,771.25
E 1708 P	Holder, Lynn C., Asst. Professor (Coach).....	12.0	.50	5,370.00
E 1502 C	Knowlton, Ronald G., Asst. Professor.....	9.0	1.00	7,650.00
E 1713 C	Spackman, Robert R., Jr., Asst. Professor.....	12.0	.50	5,220.00
E 1714 P	Wilkinson, James J., Asst. Professor (Coach).....	12.0	.67	8,000.00
E 1709 P	Franz, Robert Eric, Instructor (Coach).....	9.0	.50	3,465.00
E 1711 C	Greene, Norman C., Instructor.....	12.0	.25	2,085.00
E 1715 C	Hartman, John, Instructor.....	12.0	.40	4,656.00
E 1521 P	Meade, William T., Instructor (Coach).....	12.0	.50	5,970.00
E 1712 C	Piccone, Carmen A., Instructor (Coach).....	12.0	.50	5,520.00
E 1703 C	Cross, Donald, Lecturer (Coach).....	9.0	.75	5,298.75
E 1716 C	Hartzog, Lewis B., Lecturer (Coach).....	12.0	.50	5,400.00
E 1717 C	Iubelt, George, Lecturer.....	12.0	.25	2,235.00

Totals..... 10.27 \$105,944.00

*Wages*..... 2,900.00

*Departmental Travel*..... 500.00

*Small Equipment*..... 550.00

*Other Current Expenses*..... 8,700.00

**Total**..... **\$118,594.00**

## PHYSICAL EDUCATION—MEN NONACADEMIC

*Salaries*

E 1718 P	Boydston, Donald N., Professor (Head).....	12.0	.75	\$ 11,745.00
E 1704 P	Casey, Leslie Ralph, Assoc. Professor (Coach).....	9.0	.25	2,587.50
E 1705 P	LeFevre, John R., Assoc. Professor (Coach).....	12.0	.33	4,320.00
E 1707 P	Lingle, Leland P., Assoc. Professor.....	12.0	.33	3,780.00
	(Sabbatical leave, full pay, 2½ mos.)			
E 1706 P	Martin, Glenn, Assoc. Professor (Coach).....	12.0	.25	2,940.00
E 1708 P	Holder, Lynn C., Asst. Professor (Coach).....	12.0	.50	5,370.00
E 1713 C	Spackman, Robert R., Jr., Asst. Professor.....	12.0	.50	5,220.00
E 1652 C	Vaughan, Andrew T., Asst. Professor (Coach).....	12.0	.33	3,720.00
E 1714 P	Wilkinson, James J., Asst. Professor (Coach).....	12.0	.33	4,000.00
E 1709 P	Franz, Robert Eric, Instructor (Coach).....	9.0	.50	3,465.00
E 1715 C	Hartman, John, Instructor.....	12.0	.60	6,984.00
E 1521 P	Meade, William T., Instructor (Coach).....	12.0	.25	2,985.00
E 1712 C	Piccone, Carmen A., Instructor (Coach).....	12.0	.50	5,520.00
E 1710 C	Brown, Bill, Asst. Head.....	12.0	.75	7,695.00
E 1703 C	Cross, Donald, Lecturer (Coach).....	9.0	.25	1,766.25
E 1716 C	Hartzog, Lewis B., Lecturer (Coach).....	12.0	.50	5,400.00
E 1717 C	Iubelt, George, Lecturer (Asst. Coach).....	12.0	.25	2,235.00
E 1719 T	_____, Asst. Supervisor.....	12.0	1.00	6,000.00
	(Replacing Davis)			
N 425 C	Huff, Fred A., Editorial Writer.....	12.0	1.00	6,900.00
N 687 C	Grimes, John E., Equipment Attend.....	12.0	1.00	4,860.00
N 593 C	Kinney, M. Neoma, Chief Clerk.....	12.0	1.00	4,260.00
N 428 C	Rodriguez, Rosemary, Clerk Typist II.....	12.0	1.00	2,700.00

**Totals**..... **12.17 \$104,452.75**

Wages.....	35,000.00
Departmental Travel.....	3,500.00
Small Equipment.....	200.00
Other Current Expenses.....	20,000.00 <sup>1</sup>
Total.....	<u>\$163,152.75</u>

<sup>1</sup>Of this amount, \$50 is for film rental.

## (VARSITY SPORTS)

## Salaries

E 1718 P Boydston, Donald N., Professor.....	\$ .....
Wages.....	.....
Other Expenses.....	( 30,000.00)
Total.....	<u>(\$ 30,000.00)</u>

## (TENNIS EDUCATION DEVELOPMENT)

## Salaries

E 1705 P LeFevre, John R., Assoc. Professor.....	\$ .....
Wages.....	.....
Other Expenses.....	( 275.00)
Total.....	<u>(\$ 275.00)</u>

## PHYSICAL EDUCATION—WOMEN

## Salaries

E 1751 P Davies, Dorothy, Professor (Chairman).....	9.0	1.00	\$ 13,860.00
E 1752 P Zimmerman, Helen, Professor.....	9.0	1.00	11,160.00
E 1761 C Bond, Marjorie, Assoc. Professor.....	9.0	1.00	10,215.00
E 1754 D Muzzey, Dorothy M., Asst. Professor.....	9.0	1.00	( 4,860.00)
E 1754 P Dempsey, Yvonne Grace, Instructor.....	9.0	( 1.00)	6,120.00
E 1519 P Stehr, Jean, Asst. Professor.....	9.0	.50	4,095.00
E 1755 C Cobb, Elsie Jane, Instructor.....	9.0	1.00	6,300.00
E 1756 P Dakak, Sarah Jane, Instructor.....	9.0	1.00	5,760.00
E 1757 C Thorpe, Joanne Lee, Instructor.....	9.0	1.00	5,895.00
E 1758 C West, Charlotte, Instructor.....	9.0	1.00	2,947.50
(Sabbatical leave, ½ pay, 9 mos.)			
E 1758 T Swim, Carol Lee, Lecturer.....	9.0	( 1.00)	( 4,320.00)
E 1759 C Young, Virginia Ellen, Instructor.....	9.0	1.00	6,705.00
653 T Glassow, Ruth B., Lecturer (Vis. Prof.).....	..	..	.....
E 1753 C Wood, Shirley Jean, Lecturer.....	9.0	1.00	5,760.00
E 1760 T Clemens, Margaret, Asst. Instructor.....	9.0	.50	2,272.50
Totals.....	11.00		\$ 81,090.00
Wages.....			4,700.00
Departmental Travel.....			500.00
Small Equipment.....			150.00
Other Current Expenses.....			6,300.00 <sup>1</sup>
Total.....			<u>\$ 92,740.00</u>

<sup>1</sup>Of this amount, \$50 is for film rental.

## READING CENTER

## Salaries

E 1516 C Karlin, Robert, Professor.....	12.0	.50	\$ 7,110.00
Totals.....		.50	\$ 7,110.00

Wages.....	650.00
Departmental Travel.....	100.00
Small Equipment.....	200.00
Other Current Expenses.....	600.00
<b>Total.....</b>	<b>\$ 8,660.00</b>

(READING CLINIC)

Salaries

E 1516 C Karlin, Robert, Professor.....	..	...	\$ .....
Wages.....			.....
Other Expenses.....			( 200.00)
<b>Total.....</b>			<b>(\$ 200.00)</b>

RECREATION AND OUTDOOR EDUCATION

Salaries

E 1786 P Freeberg, Wm. H., Assoc. Professor (Chairman).....	12.0	.50	\$ 6,660.00
E 1791 C _____, Assoc. Professor.....	12.0	1.00	10,040.00
E 1520 P O'Brien, William E., Asst. Professor.....	12.0	.25	2,355.00
E 1787 P Taylor, Loren Estes, Asst. Professor.....	12.0	.50	5,700.00
E 1788 C Peithmann, Irvin M., Research Asst.....	12.0	.33	2,280.00
N 725 C Lilly, Joann, Chief Clerk.....	12.0	.50	2,010.00
<b>Totals.....</b>		<b>3.08</b>	<b>\$ 29,045.00</b>
Wages.....			16,750.00
Departmental Travel.....			3,300.00
Small Equipment.....			1,000.00
Other Current Expenses.....			14,800.00 <sup>1</sup>
<b>Total.....</b>			<b>\$ 64,895.00</b>

<sup>1</sup>Of this amount, \$150 is for film rental.

(LITTLE GIANT CAMP)

Salaries

E 1786 P Freeberg, Wm. H., Assoc. Professor.....	..	...	\$ .....
Other Salaries.....	12.0	1.00	( 7,600.00)
<b>Totals.....</b>		<b>1.00</b>	<b>(\$ 7,600.00)</b>
Wages.....			( 7,000.00)
Other Expenses.....			( 14,400.00)
<b>Total.....</b>			<b>(\$ 29,000.00)</b>

(SCHOOL CAMPING AND RECREATION)

Salaries

E 1786 P Freeberg, Wm. H., Assoc. Professor.....	..	...	\$ .....
Other Salaries.....	12.0	2.00	( 5,500.00)
<b>Totals.....</b>		<b>2.00</b>	<b>(\$ 5,500.00)</b>
Wages.....			( 8,000.00)
Other Expenses.....			( 11,500.00)
<b>Total.....</b>			<b>(\$ 25,000.00)</b>

## SAFETY CENTER

*Salaries*

E 1657	C	Aaron, James E., Asst. Professor	..	..	\$	.....
		<i>Wages</i> .....				600.00
		<i>Departmental Travel</i> .....				250.00
		<i>Small Equipment</i> .....				60.00
		<i>Other Current Expenses</i> .....				350.00
		<b>Total</b> .....			\$	<u>1,260.00</u>

## SECONDARY EDUCATION

*Salaries*

E 1801	P	Samford, Clarence D., Professor (Chairman)	9.0	1.00	\$	13,860.00
721	P	Dey, Raymond H., Dean (Professor)	12.0	.25		4,110.00
E 1511	P	Dykhouse, Claude J., Professor	12.0	.50		7,740.00
E 1602	P	Edwards, Troy W., Professor	12.0	.25		3,780.00
L 2651	P	Fisher, Harvey I., Professor	..	..		.....
E 1601	P	Mees, John D., Professor	12.0	.25		4,020.00
E 1514	P	Fligor, Ross Jean, Assoc. Professor	9.0	.67		6,210.00
L 2328	P	Krause, Annemarie, Assoc. Professor	..	..		.....
L	C	_____, Assoc. Professor	9.0	1.00		8,500.00
111	C	Adams, Frank Clyde, Director (Instructor)	..	..		.....
E 1802	C	Bossing, Nelson L., Lecturer (Vis. Prof.)	9.0	1.00		12,600.00
		<b>Totals</b> .....		4.92	\$	60,820.00
		<i>Wages</i> .....				1,450.00
		<i>Departmental Travel</i> .....				225.00
		<i>Small Equipment</i> .....				75.00
		<i>Other Current Expenses</i> .....				760.00 <sup>1</sup>
		<b>Total</b> .....			\$	<u>63,330.00</u>

<sup>1</sup>Of this amount, \$100 is for film rental.

## SPECIAL EDUCATION

*Salaries*

E 1821	P	Kolstoe, Oliver Paul, Professor (Chairman)	9.0	1.00	\$	13,635.00
E 1822	P	McKay, B. Elizabeth, Assoc. Professor	9.0	.75		7,425.00
E 1825	C	Frey, Roger Marshall, Asst. Professor	9.0	1.00		8,280.00
E 1824	P	Stull, Marjorie, Asst. Professor	9.0	1.00		7,335.00
E 1823	C	Rainey, Dan S., Lecturer	9.0	.75		4,758.75
N 974	C	Montross, Roberta I., Clerk Steno. II.	12.0	1.00		2,760.00
		<b>Totals</b> .....		5.50	\$	44,193.75
		<i>Wages</i> .....				700.00
		<i>Departmental Travel</i> .....				300.00
		<i>Small Equipment</i> .....				100.00
		<i>Other Current Expenses</i> .....				1,100.00 <sup>1</sup>
		<b>Total</b> .....			\$	<u>46,393.75</u>

<sup>1</sup>Of this amount, \$50 is for film rental.

## (EMPLOYMENT TRAINING PROJECT—INSTRUCTIONAL)

*Salaries*

E 1821	P	Kolstoe, Oliver Paul, Professor	..	..	\$	.....
N	C	Farrell, Vincent R., Training Supvr. (Director)	12.0	1.00	(	7,200.00)
N	C	Bufkin, W. R., Training Supvr.	12.0	1.00	(	5,700.00)
N 987	C	Tatum, Allan D., Training Supvr.	12.0	1.00	(	4,800.00)
N	C	Vaskie, Ronald, Training Supvr.	12.0	1.00	(	5,100.00)
N	C	West, Hollis D., Training Supvr.	12.0	1.00	(	5,400.00)

N1183	C	Williams, Ronald, Training Supvr.	12.0	1.00	( 5,700.00)
N	C	Farrell, Patricia C., Secretary	12.0	1.00	( 4,200.00)
		Other Salaries	..	..	( 8,700.00)
Totals				7.00	(\$ 46,800.00)
Wages					( 6,000.00)
Other Expenses					( 93,200.00)
Total					(\$146,000.00)

TEACHER TRAINING

Salaries

E 1851	P	Neal, Charles D., Professor (Director)	12.0	.75	\$ 11,520.00
E 1852	T	_____, Asst. Director (Replacing Boydston)	12.0	1.00	9,060.00
H 781	P	Fults, Anna Carol, Professor	9.0	.25	3,240.00
B 391	P	Rahe, Harves, Professor	9.0	.25	2,700.00
E 1786	P	Freeberg, Wm. H., Assoc. Professor	12.0	.25	3,330.00
E 1789	P	Smith, Herbert F. A., Assoc. Professor	12.0	1.00	14,160.00
E 1853	C	_____, Assoc. Professor	12.0	1.00	11,240.00
E 1790	C	Carter, Cleo D., Asst. Professor	12.0	1.00	9,900.00
E 1710	C	Brown, Bill, Asst. Head (Instructor)	12.0	.25	2,565.00
	T	_____, Asst. Instrs. (Practice Supvr.)	9.0	15.00	26,800.00
N 403	C	Garner, Shelby J., Clerk Steno. III	12.0	1.00	3,240.00
Totals				21.75	\$ 97,755.00
Wages					2,500.00
Departmental Travel					5,000.00
Small Equipment					150.00
Other Current Expenses					1,850.00 <sup>1</sup>
Total					\$107,255.00

<sup>1</sup>Of this amount, \$375 is for film rental.

UNIVERSITY SCHOOL

Salaries

E 1601	P	Mees, John D., Professor (Principal)	12.0	.75	\$ 12,060.00
E 1615	C	Deweese, Harold, Asst. Professor (Asst. Principal)	12.0	1.00	11,400.00
E 1604	C	Frogner, Ellen A., Professor	9.0	1.00	10,305.00
E 1605	P	Bartlett, Mabel Lane, Assoc. Professor	9.0	1.00	8,505.00
E 1605	T	Rothenberg, Eugenia, Lecturer	9.0	( 1.00)	( 5,040.00)
E 1609	P	Brown, Clyde M., Assoc. Professor	9.0	.75	7,695.00
E 1610	P	Buys, William Ernest, Assoc. Professor (Sabbatical leave, ½ pay, 9 mos.)	9.0	.75	3,577.50
E 1610	T	_____, Lecturer (Replacing Buys)	9.0	( .75)	( 3,510.00)
E 1612	P	Jenkins, James, Jr., Assoc. Professor	9.0	.75	7,121.25
	E	Mott, Sina M., Assoc. Professor	..	..	..
E 1614	P	Small, Dwain Emerson, Assoc. Professor	9.0	1.00	9,450.00
E 1603	C	Southard, Charles W., Assoc. Professor	12.0	.75	8,010.00
F 579	C	Taylor, Charles C., Assoc. Professor	9.0	.50	4,185.00
E 1634	P	Thomas, Robert Earl, Assoc. Professor	9.0	.50	4,185.00
E 1606	P	Bach, E. Louise, Asst. Professor	9.0	1.00	6,210.00
E 1619	P	Bencini, E. L., Asst. Professor	9.0	1.00	6,525.00
	E	Goodwin, Tina Mary, Asst. Professor	..	..	..
E 1608	P	Meehan, Elizabeth C., Asst. Professor	9.0	1.00	6,570.00
	E	Paterson, Charles, Asst. Professor	..	..	..
	E	Rieke, Evelyn Davis, Asst. Professor	..	..	..
	E	Rogers, Ora D., Asst. Professor	..	..	..
E 1630	C	Schwartz, Alice, Asst. Professor	9.0	.50	3,915.00
E 1613	P	Seiferth, Berniece B., Asst. Professor	9.0	1.00	7,425.00
E 1616	P	Smith, Gladys Leah, Asst. Professor	9.0	1.00	5,940.00
E 1617	P	Stotlar, John W., Asst. Professor	9.0	1.00	7,515.00



E 1631	C	Tarwater, William H., Asst. Professor.....	9.0	1.00	8,100.00
E 1618	P	Teel, Harley R., Asst. Professor.....	9.0	1.00	6,030.00
E 1625	P	Treece, Madelyn, Asst. Professor.....	9.0	1.00	5,760.00
	E	Wells, Florence A., Asst. Professor.....			.....
E 1620	C	Benson, Richard Lee, Instructor.....	9.0	1.00	6,165.00
E 1621	C	Bricker, Edra Tweedy, Instructor.....	9.0	1.00	5,535.00
E 1611	C	Dixon, Billy Gene, Instructor.....	9.0	1.00	6,120.00
E 1629	C	Goller, Sandra E., Instructor.....	9.0	1.00	5,580.00
E 1607	C	Hindman, Mildred M., Instructor.....	9.0	1.00	5,580.00
E 1624	C	Schatz, Kenneth, Instructor.....	9.0	1.00	5,850.00
E 1627	D	Spradling, Zita, Instructor.....	9.0	1.00	( 3,600.00)
E 1627	T	Franklin, Marcile, Lecturer.....	9.0	( 1.00)	5,130.00
S 279	T	Armbrust, Robert, Lecturer.....	9.0	.25	1,800.00
E 1628	T	Cummins, James N., Lecturer.....	9.0	1.00	6,660.00
E 1636	T	_____, Lecturer.....	9.0	1.00	4,410.00
		(Replacing Brackett)			
E 1635	C	Fields, Geraldine P., Lecturer.....	9.0	1.00	5,220.00
E 1626	T	Glenn, Virginia H., Lecturer.....	9.0	.50	2,340.00
E 1623	C	Heisler, Arlene J., Lecturer.....	9.0	1.00	5,130.00
E 1823	C	Rainey, Dan S., Lecturer.....	9.0	.25	1,586.25
E 1622	C	Sill, John Thomas, Lecturer.....	9.0	1.00	6,030.00
F 523	C	White, Bruce, Lecturer.....	9.0	.50	3,600.00
E 1626	T	Wood, Ruth B., Lecturer.....	9.0	.50	2,520.00
	505	C Goetz, Helen Thomas, Asst. Instructor.....			.....
N 224	C	Pearce, Tony Lorene, Admin. Clerk.....	12.0	1.00	5,100.00
N 44	C	Friesner, Patsy E., Clerk Steno. II.....	12.0	1.00	2,760.00
		Totals.....		34.25	\$237,600.00
		Wages.....			4,100.00
		Departmental Travel.....			750.00
		Small Equipment.....			900.00
		Other Current Expenses.....			12,800.00 <sup>1</sup>
		Total.....			\$256,150.00

<sup>1</sup>Of this amount, \$2,300 is for film rental.

#### SCHOOL OF FINE ARTS—ADMINISTRATION

##### Salaries

F 501	P	Shryock, Burnett H., Dean.....	12.0	.75	\$ 13,005.00
		(Sabbatical leave, full pay, 6 mos.)			
F 583	P	Olsson, Phillip H., Asst. Professor (Asst. Dean).....	9.0	.50	4,185.00
N 197	C	Stevens, Joyce Eunile, Secretary.....	12.0	1.00	4,500.00
		Totals.....		2.25	\$ 21,690.00
		Wages.....			1,300.00
		Departmental Travel.....			800.00
		Small Equipment.....			350.00
		Other Current Expenses.....			1,390.00 <sup>1</sup>
		Total.....			\$ 25,530.00

<sup>1</sup>Of this amount, \$100 is available for on-campus expenses of interviewees, consultants, and other official visitors to the various School of Fine Arts departments.

#### SCHOOL OF FINE ARTS—GENERAL

##### Salaries

F 505	P	McIntosh, David S., Assoc. Professor (Ch. Acad. Adv.).....	12.0	.25	\$ 3,030.00
F 506	P	Cohen, Harold Larry, Lecturer (Acad. Adv.).....	9.0	.25	3,172.50
		Graduate Assistants.....	11.0	5.00	22,000.00
		Other Salaries.....	9.0	...	9,630.00
		Totals.....		5.50	\$ 37,832.50

Wages.....	1,150.00
Travel.....	2,040.00 <sup>1</sup>
Small Equipment.....	.....
Other Current Expenses.....	3,090.00
<b>Total.....</b>	<b>\$ 44,112.50</b>

<sup>1</sup>Of this amount, \$1,040 is for School of Fine Arts convention travel.

UNIVERSITY GALLERIES

Salaries

F 507 P	Watkins, Ben P., Asst. Professor.....	9.0	.50	\$ 3,285.00
T	Zaslowski, Denise, Research Asst.....	12.0	.50	3,000.00
<b>Totals.....</b>				<b>\$ 6,285.00</b>
Wages.....				500.00
Departmental Travel.....				200.00
Small Equipment.....				.....
Other Current Expenses.....				2,500.00
<b>Total.....</b>				<b>\$ 9,485.00</b>

ART

Salaries

F 520 C	Fink, Herbert L., Professor (Chairman).....	9.0	1.00	\$ 12,465.00
F 501 P	Shryock, Burnett H., Dean (Professor).....	12.0	.25	4,335.00
(Sabbatical leave, full pay, 6 mos.)				
F 528 C	Breland, Bruce J., Assoc. Professor.....	9.0	1.00	9,630.00
F 522 C	Harris, Harvey S., Assoc. Professor.....	9.0	1.00	8,460.00
F	E Roach, Lula D., Assoc. Professor.....	..	...	.....
F 529 C	Kington, Louis Brent, Asst. Professor.....	9.0	1.00	5,940.00
F 524 C	_____, Asst. Professor.....	9.0	1.00	7,020.00
(Replacing Sanderson)				
E 1630 C	Schwartz, Alice, Asst. Professor.....	9.0	.50	3,915.00
F 525 C	Stewart, William R., Asst. Professor.....	9.0	1.00	8,685.00
F 521 P	Sullivan, Milton F., Asst. Professor.....	9.0	1.00	8,730.00
F 527 C	Vergette, Nicholas, Asst. Professor.....	9.0	1.00	8,370.00
F 507 P	Watkins, Ben P., Asst. Professor.....	9.0	.50	3,285.00
F 526 C	Werner, Martin S., Asst. Professor.....	9.0	1.00	7,020.00
F	E Salter, Matilda F., Instructor.....	12.0	...	5,040.00 <sup>1</sup>
F 523 C	White, Bruce, Lecturer.....	9.0	.50	3,600.00
N1017 C	Searles, Meredith, Clerk Steno. II.....	12.0	1.00	2,700.00
<b>Totals.....</b>				<b>\$ 99,195.00</b>
Wages.....				5,100.00
Departmental Travel.....				500.00
Small Equipment.....				1,040.00
Other Current Expenses.....				6,200.00 <sup>2</sup>
<b>Total.....</b>				<b>\$112,035.00</b>

<sup>1</sup>Retirement benefit of emerita staff member whose retirement antedated the establishment of the University Retirement System.

<sup>2</sup>Of this amount, \$500 is for film rental.

(ART ACTIVITIES FUND)

Salaries

F 521 P	Sullivan, Milton F., Asst. Professor.....	..	...	\$ .....
Wages.....				.....
Other Expenses.....				( 300.00)
<b>Total.....</b>				<b>(\$ 300.00)</b>

## (POTTERY CLUB)

*Salaries*

F 527 C	Vergette, Nicholas, Asst. Professor	..	..	\$	.....
	<i>Wages</i> .....				.....
	<i>Other Expenses</i> .....			(	1,000.00)
	<b>Total</b> .....			<b>(\$</b>	<b>1,000.00)</b>

## DESIGN

*Salaries*

F 506 P	Cohen, Harold Larry, Lecturer (Assoc. Prof.) (Chairman)	9.0	.75	\$	9,517.50
674 T	Fuller, Buckminster, Lecturer (Res. Professor)	9.0	1.00		13,950.00
395 P	Lonergan, John F. H., Asst. Professor	..	..		.....
398 P	Pulley, Charles M., Director (Asst. Prof.)	..	..		.....
397 C	Bretscher, Carl E., Supervisor (Instructor)	..	..		.....
F 555 C	Grosowsky, Harold, Lecturer (Instructor)	9.0	1.00		10,350.00
F 554 C	Hunter, Robert, Lecturer (Instructor)	9.0	1.00		7,065.00
F 551 P	Pratt, Davis Jackson, Lecturer (Instructor)	9.0	1.00		11,160.00
F 552 P	Roan, Herbert, Lecturer (Instructor)	9.0	1.00		5,580.00
	(Sabbatical leave, ½ pay, 9 mos.)				
F 552 T	_____, Lecturer	9.0	( 1.00)	(	4,680.00)
	(Replacing Roan)				
F 553 T	Pratt, Elsa Kula, Lecturer	9.0	1.00		9,135.00
	<b>Totals</b> .....		6.75	\$	66,757.50
	<i>Wages</i> .....				2,300.00
	<i>Departmental Travel</i> .....				470.00
	<i>Small Equipment</i> .....				1,360.00
	<i>Other Current Expenses</i> .....				3,900.00 <sup>1</sup>
	<b>Total</b> .....			<b>\$</b>	<b>74,787.50</b>

<sup>1</sup>Of this amount, \$175 is for film rental.

## MUSIC

*Salaries*

F 574 P	Mueller, Robert E., Professor (Chairman)	9.0	1.00	\$	9,540.00
F 572 P	Barwick, Steven, Professor	9.0	1.00		10,260.00
F 571 P	Denker, Fred Herman, Professor	9.0	1.00		11,835.00
676 C	Lawrence, Marjorie, Professor (Research Prof.)	9.0	1.00		15,030.00
F 573 C	_____, Assoc. Professor	9.0	1.00		7,200.00
	(Replacing Ficocelli)				
F 578 C	MacClintock, Carol, Assoc. Professor	9.0	1.00		8,190.00
F 505 P	McIntosh, David S., Assoc. Professor	12.0	.75		9,090.00
F 575 P	Morgan, Wesley K., Assoc. Professor	9.0	1.00		8,730.00
F 579 C	Taylor, Charles C., Assoc. Professor	9.0	.50		4,185.00
E 1634 P	Thomas, Robert Earl, Assoc. Professor	9.0	.50		4,185.00
F 576 P	Bottje, Will Gay, Asst. Professor	9.0	1.00		4,050.00
	(Sabbatical leave, ½ pay, 9 mos.)				
F 576 T	_____, Lecturer	9.0	( 1.00)	(	4,680.00)
	(Replacing Bottje)				
F 587 P	Forman, Robert B., Asst. Professor	9.0	.75		5,197.50
F 577 C	Kingsbury, Robert W., Asst. Professor	9.0	1.00		7,650.00
F 583 P	Olsson, Phillip H., Asst. Professor	9.0	.50		4,185.00
F 585 P	Resnick, Robert S., Asst. Professor	9.0	1.00		7,380.00
F 586 P	Taylor, William Klett, Asst. Professor	9.0	1.00		7,020.00
F 580 P	Wharton, John S., Asst. Professor	9.0	1.00		7,200.00
F 588 C	Canedy, Donald, Instructor	9.0	1.00		6,525.00
F 582 P	Hartline, Elisabeth D., Instructor	9.0	1.00		5,985.00
	E Vogler, Helen Matthes, Instructor	..	..		.....
F 581 T	Betterton, William F., Lecturer	9.0	1.00		5,580.00
F 589 T	Grizzell, Mary J., Lecturer	9.0	1.00		5,040.00

*Southern Illinois University*

217

F 584 C	Shaak, Bernard, Lecturer.....	9.0	1.00	6,030.00
N 967 C	Tennant, Jeanne, Clerk Steno. II.....	12.0	1.00	2,820.00
	<b>Totals.....</b>		<b>21.00</b>	<b>\$162,907.50</b>
	<i>Wages.....</i>			5,000.00
	<i>Departmental Travel.....</i>			600.00
	<i>Small Equipment.....</i>			1,500.00
	<i>Other Current Expenses.....</i>			7,800.00 <sup>1</sup>
	<b>Total.....</b>			<b>\$177,807.50</b>

<sup>1</sup>Of this amount, \$225 is for film rental.

(SUMMER OPERA WORKSHOP)

*Salaries*

F 574 P	Mueller, Robert E., Assoc. Professor.....	..	...	\$ .....
	Other Salaries.....			( 11,000.00)
	<b>Totals.....</b>			<b>(\$ 11,000.00)</b>
	<i>Wages.....</i>			( 1,000.00)
	<i>Other Expenses.....</i>			( 2,000.00)
	<b>Total.....</b>			<b>(\$ 14,000.00)</b>

GRADUATE SCHOOL—ADMINISTRATION

*Salaries*

G 601 P	Swartz, Willis G., Dean.....	12.0	1.00	\$ 20,600.00
G 605 P	Anderson, John O., Professor (Assoc. Dean).....	..	...	.....
G 603 P	Kenney, David T., Assoc. Professor (Asst. Dean).....	12.0	.75	10,170.00
N 233 C	Beem, Mary R., Secretary.....	12.0	1.00	4,260.00
	<b>Totals.....</b>		<b>2.75</b>	<b>\$ 35,030.00</b>
	<i>Wages.....</i>			2,400.00
	<i>Departmental Travel.....</i>			1,000.00
	<i>Small Equipment.....</i>			100.00
	<i>Other Current Expenses.....</i>			2,800.00
	<b>Total.....</b>			<b>\$ 41,330.00</b>

(INTERNATIONAL TEACHER DEVELOPMENT PROGRAM)

*Salaries*

G 605 P	Anderson, John O., Professor.....	..	...	\$ .....
	<i>Wages.....</i>			.....
	<i>Other Expenses.....</i>			( 230.00)
	<b>Total.....</b>			<b>(\$ 230.00)</b>

GRADUATE SCHOOL—GENERAL

*Salaries*

E 1582 P	Phelps, Wm. Neal, Professor (Grad. Adv.).....	9.0	.25	\$ 2,227.50
E 1563 P	Randolph, Victor, Professor (Grad. Adv.).....	9.0	.25	2,441.25
E 1544 P	Bracewell, George, Assoc. Professor (Grad. Adv.).....	9.0	.33	3,540.00
G 606 C	Wakeland, Mary, Coordinator.....	12.0	.75	3,330.00
	Graduate Fellows.....	11.0	16.00	63,360.00
	10 Training Assistantships.....	9.0	3.33	7,200.00
	Other Salaries.....	..	...	130.00
	<b>Totals.....</b>		<b>20.91</b>	<b>\$ 82,228.75</b>

## Annual Report of the Board of Trustees

Wages.....	.....
Departmental Travel.....	.....
Small Equipment.....	.....
Other Current Expenses.....	.....
Total.....	<u>\$ 82,228.75</u>

## SCHOOL OF HOME ECONOMICS—ADMINISTRATION

<i>Salaries</i>				
H 701 P	Quigley, Eileen E., Dean.....	12.0	1.00	\$ 16,140.00
H 764 C	Cameron, Anne M., Professor (Asst. Dean).....	12.0	.50	6,810.00
N 253 C	Brewer, Phyllis C., Secretary.....	12.0	1.00	4,440.00
	Totals.....		2.50	\$ 27,390.00
	Wages.....			1,100.00
	Departmental Travel.....			350.00
	Small Equipment.....			.....
	Other Current Expenses.....			1,900.00 <sup>1</sup>
	Total.....			<u>\$ 30,740.00</u>

<sup>1</sup>Of this amount, \$25 is for film rental.

## SCHOOL OF HOME ECONOMICS—GENERAL

<i>Salaries</i>				
C	_____, Assoc. Prof. (Ch. Acad. Adv.)....	3.0	.50	\$ .....
T	Blackiston, Mary, Lecturer.....	1.4	(.50)	420.00
N 40 C	Biggs, Virginia Fay, Housekeeper.....	12.0	1.00	3,600.00
	Graduate Assistants.....	11.0	2.00	8,800.00
	Other Salaries.....	..	...	5,335.00
	Totals.....		3.50	\$ 18,155.00
	Wages.....			1,000.00
	Travel.....			850.00 <sup>1</sup>
	Small Equipment.....			75.00
	Other Current Expenses.....			500.00
	Total.....			<u>\$ 20,580.00</u>

<sup>1</sup>Of this amount, \$640 is for School of Home Economics convention travel.

## CLOTHING AND TEXTILES

<i>Salaries</i>				
H 711 P	Evans, Helen Marie, Assoc. Professor (Act. Chairman).....	9.0	1.00	\$ 9,720.00
	E Woody, Lucy K., Professor.....	..	...	.....
H 720 P	Padgett, Rose, Assoc. Professor.....	9.0	1.00	7,650.00
H 721 P	Whitesel, Ritta, Assoc. Professor.....	9.0	1.00	8,685.00
T 1089 C	Jones, Marjorie F., Asst. Professor.....	..	...	.....
	Totals.....		3.00	\$ 26,055.00
	Wages.....			1,000.00
	Departmental Travel.....			125.00
	Small Equipment.....			.....
	Other Current Expenses.....			1,100.00 <sup>1</sup>
	Total.....			<u>\$ 28,280.00</u>

<sup>1</sup>Of this amount, \$50 is for film rental.

FOOD AND NUTRITION

Salaries

H 744 C	Becker, Henrietta, Lecturer (Act. Chairman).....	9.0	1.00	\$ 8,235.00
H 701 P	Quigley, Eileen E., Dean (Professor).....	..	..	.....
H 742 P	Harper, Jennie M., Assoc. Professor.....	9.0	1.00	9,495.00
H 741 C	Konishi, Frank, Assoc. Professor.....	9.0	1.00	10,350.00
	E Barnes, Mary Louise, Asst. Professor.....	..	..	.....
H 743 C	Crouse, Joyce, Lecturer.....	9.0	1.00	5,625.00
	Totals.....		4.00	\$ 33,705.00
	Wages.....			1,250.00
	Departmental Travel.....			125.00
	Small Equipment.....			.....
	Other Current Expenses.....			3,700.00 <sup>1</sup>
	Total.....			\$ 38,780.00

<sup>1</sup>Of this amount, \$100 is for film rental.

HOME AND FAMILY

Salaries

H 760 P	Johnston, Betty Jane, Professor (Chairman).....	9.0	1.00	\$ 12,780.00
H 701 P	Quigley, Eileen E., Dean (Professor).....	..	..	.....
H 762 C	_____, Professor.....	9.0	1.00	12,240.00
	(Replacing Schulz)			
H 763 C	Zunich, Michael, Assoc. Professor.....	9.0	1.00	9,900.00
H 782 C	_____, Instructor.....	9.0	.50	2,992.50
	(Replacing Crain)			
	Totals.....		3.50	\$ 37,912.50
	Wages.....			1,450.00
	Departmental Travel.....			125.00
	Small Equipment.....			.....
	Other Current Expenses.....			950.00 <sup>1</sup>
	Total.....			\$ 40,437.50

<sup>1</sup>Of this amount, \$50 is for film rental.

(HOME ECONOMICS CHILD DEVELOPMENT LABORATORY)

Salaries

H 762 C	_____, Professor.....	..	..	\$ .....
	(Replacing Schulz)			
	Wages.....			.....
	Other Expenses.....			( 7,000.00)
	Total.....			(\$ 7,000.00)

HOME ECONOMICS EDUCATION

Salaries

H 781 P	Fults, Anna Carol, Professor (Chairman).....	9.0	.75	\$ 9,720.00
H 764 C	Cameron, Anne M., Professor.....	12.0	.50	6,810.00
H 761 C	Keenan, Dorothy M., Asst. Professor.....	9.0	1.00	7,875.00
H 7 05 C	Morgan, Vesta Corzine, Instructor.....	9.0	1.00	6,390.00
	Totals.....		3.25	\$ 30,795.00
	Wages.....			1,500.00
	Departmental Travel.....			125.00

## Annual Report of the Board of Trustees

<i>Small Equipment</i> .....	.....
<i>Other Current Expenses</i> .....	1,050.00 <sup>1</sup>
<b>Total</b> .....	<b>\$ 33,470.00</b>

<sup>1</sup>Of this amount, \$100 is for film rental.

## (HOME ECONOMICS—VOCATIONAL EDUCATION)

<i>Salaries</i>			
H 701 P	Quigley, Eileen E., Dean ..	...	\$ .....
R 783 T	....., Lecturer ..	9.0	1.00 ( 6,750.00)
	<i>Other Salaries</i> .....	..	( 2,700.00)
	<b>Totals</b> .....		1.00 (\$ 9,450.00)
	<i>Wages</i> .....		( .....
	<i>Other Expenses</i> .....		( 550.00)
	<b>Total</b> .....		<b>(\$ 10,000.00)</b>

## (PARENT AND FAMILY LIFE EDUCATION—ICPT)

<i>Salaries</i>			
H 781 P	Fults, Anna Carol, Professor ..	...	\$ .....
	<i>Wages</i> .....		( 100.00)
	<i>Other Expenses</i> .....		( 400.00)
	<b>Total</b> .....		<b>(\$ 500.00)</b>

## HOME MANAGEMENT HOUSE

<i>Salaries</i>			
H 760 P	Johnson, Betty Jean, Professor ..	...	\$ .....
H 782 C	....., Instructor ..	9.0	.50 2,992.50
	(Replacing Crain)		
	<b>Totals</b> .....	9.0	.50 \$ 2,992.50
	<i>Wages</i> .....		150.00
	<i>Departmental Travel</i> .....		.....
	<i>Small Equipment</i> .....		.....
	<i>Other Current Expenses</i> .....		600.00
	<b>Total</b> .....		<b>\$ 3,742.50</b>

## COLLEGE OF LIBERAL ARTS AND SCIENCES—ADMINISTRATION

<i>Salaries</i>			
L 2001 C	Piper, Henry D., Dean ..	12.0	1.00 \$ 18,720.00
L 2010 P	Black, Amos, Professor (Act. Asst. Dean) ..	12.0	.50 7,890.00
N 39 C	DeCoursey, Eunice A., Secretary ..	12.0	1.00 3,900.00
	<b>Totals</b> .....		2.50 \$ 30,510.00
	<i>Wages</i> .....		3,400.00
	<i>Departmental Travel</i> .....		410.00
	<i>Small Equipment</i> .....		70.00
	<i>Other Current Expenses</i> .....		2,100.00 <sup>1</sup>
	<b>Total</b> .....		<b>\$ 36,490.00</b>

<sup>1</sup>Of this amount, \$300 is available for on-campus expenses of interviewees, consultants, and other official visitors to the various College of Liberal Arts departments.

COLLEGE OF LIBERAL ARTS AND SCIENCES—GENERAL

*Salaries*

L 2013 P	Shank, Marjorie, Assoc. Professor (Ch. Acad. Adv.)	9.0	.50	\$ 4,275.00
L 2012 P	Barry, Mary Eileen, Assoc. Professor (Acad. Adv.)	9.0	.25	2,430.00
L 2014 P	Stein, Hilda A., Assoc. Professor (Acad. Adv.)	9.0	.50	3,600.00
L 2408 P	Wright, John I., Assoc. Professor (Acad. Adv.)	12.0	.50	4,620.00
L 2355 C	Bell, Frank James, Asst. Professor	9.0	.50	3,735.00
L 2016 P	Clark, Martha M., Instructor (Acad. Adv.)	9.0	.50	2,767.50
L 2223 C	Travis, Edna, Instructor	9.0	.50	3,082.50
625 T	_____, Lecturer	9.0	.50	2,700.00
	Graduate Assistants	11.0	49.50	202,400.00
	Other Salaries	9.0	...	17,460.13
<b>Totals</b>				<b>53.25 \$247,070.13</b>
<i>Wages</i>				900.00
<i>Travel</i>				13,000.00 <sup>1</sup>
<i>Small Equipment</i>				.....
<i>Other Current Expenses</i>				1,380.00
<b>Total</b>				<b>\$262,350.13</b>

<sup>1</sup>Of this amount, \$7,840 is for College of Liberal Arts and Sciences convention travel.

PUBLIC AFFAIRS RESEARCH BUREAU

*Salaries*

L 2371 P	Alexander, Orville, Professor (Acting Head)	..	...	\$ .....
L 2382 C	Howards, Irving, Assoc. Professor	9.0	.50	4,545.00
L 2381 P	Winter, William O., Assoc. Professor	9.0	.50	5,130.00
L 2408 P	Wright, John I., Assoc. Professor	12.0	.25	2,310.00
	Research Assistant	9.0	1.00	2,160.00
<b>Totals</b>				<b>2.25 \$ 14,145.00</b>
<i>Wages</i>				900.00
<i>Departmental Travel</i>				400.00
<i>Small Equipment</i>				100.00
<i>Other Current Expenses</i>				1,400.00
<b>Total</b>				<b>\$ 16,945.00</b>

PINE HILLS STATION

*Salaries*

L 2131 C	Kelting, Ralph W., Assoc. Professor	12.0	1.00	\$ 10,260.00
<b>Totals</b>				<b>1.00 \$ 10,260.00</b>
<i>Wages</i>				.....
<i>Departmental Travel</i>				525.00
<i>Small Equipment</i>				.....
<i>Other Current Expenses</i>				2,100.00
<b>Total</b>				<b>\$ 12,885.00</b>

ANTHROPOLOGY

*Salaries*

L 2101 P	Taylor, Walter W., Professor (Chairman)	11.2	1.00	\$ 19,278.87
	(Leave one-half pay, 8 mo.)			
L 2105 C	Dark, Philip J. C., Professor	11.0	.67	8,067.00
	(Leave without pay, 1 mo.)			
871 P	Kelley, John Charles, Professor	..	...	.....
874 C	Armillas, Pedro, Assoc. Professor	..	...	.....
672 P	Lange, Charles H., Assoc. Professor	12.0	.67	8,400.00
L 2104 P	Riley, Carroll L., Assoc. Professor	12.0	1.00	11,280.00



## Annual Report of the Board of Trustees

872 C	Fowler, Melvin Leo, Asst. Professor.....	...	.....	.....
L 2102 C	Grace, George William, Asst. Professor.....	12.0	1.00	9,060.00
L 2103 C	_____, Asst. Professor.....	12.0	1.00	8,880.00
	(Replacing Thompson)			
N 973 C	Waggoner, Judith, Clerk Steno. II.....	12.0	1.00	2,760.00
	Totals.....		6.34	\$ 67,725.87
	Wages.....			1,050.00
	Departmental Travel.....			300.00
	Small Equipment.....			400.00
	Other Current Expenses.....			1,350.00 <sup>1</sup>
	Total.....			\$ 70,825.87

<sup>1</sup>Of this amount, \$350 is for film rental.

## BOTANY

## Salaries

L 2121 P	Welch, Walter B., Professor (Chairman).....	9.0	1.00	\$ 7,155.00
	(Sabbatical leave, ½ pay, 9 mos.)			
L 2121 T	_____, Lecturer.....	9.0	( 1.00)	( 4,680.00)
L 2129 C	Olah, Ladislao, Professor.....	9.0	1.00	10,440.00
L 2124 P	Voigt, John W., Professor.....	12.0	.25	4,080.00
L 2127 C	Ashby, William C., Assoc. Professor.....	9.0	1.00	10,260.00
L 2122 P	Kaiser, Margaret, Assoc. Professor.....	12.0	.75	10,080.00
L 2131 C	Kelting, Ralph W., Assoc. Professor.....	..	..	.....
L 2128 C	Mohlenbrock, Robert H., Assoc. Professor.....	9.0	1.00	8,820.00
L 2123 C	Eggert, Donald A., Asst. Professor.....	9.0	1.00	7,200.00
L 2126 P	Marberry, William M., Asst. Professor.....	12.0	.33	3,680.00
L 2015 C	Pappelis, Aristotel, Asst. Professor.....	9.0	1.00	8,190.00
L 2125 C	Schmid, Walter E., Asst. Professor.....	9.0	1.00	7,650.00
L 2130 T	Hoppesch, LaDoris H., Asst. Instructor.....	9.0	1.00	3,600.00
N 418 C	Hester, Hobert L., Lab. Asst. II.....	12.0	1.00	4,320.00
	Totals.....		10.33	\$ 85,475.00
	Wages.....			4,200.00
	Departmental Travel.....			675.00
	Small Equipment.....			300.00
	Other Current Expenses.....			6,200.00 <sup>1</sup>
	Total.....			\$ 96,850.00

<sup>1</sup>Of this amount, \$200 is for film rental.

## CHEMISTRY

## Salaries

L 2151 P	Neckers, J. W., Professor (Chairman).....	9.0	1.00	\$ 15,300.00
L 2163 T	_____, Professor.....	9.0	.50	7,650.00
	(Replacing Abbott)			
L 2160 C	Beyler, Roger E., Professor.....	9.0	1.00	11,475.00
L 2152 P	Hadley, Elbert H., Professor.....	9.0	1.00	13,680.00
L 2162 T	_____, Professor.....	12.0	.50	7,008.00
	(Replacing Scott)			
L 2154 P	Van Lente, Kenneth, Professor.....	9.0	1.00	14,220.00
L	_____, Asst. Professor.....	9.0	1.00	7,920.00
L 2157 P	Musulín, Boris, Assoc. Professor.....	9.0	1.00	9,090.00
L 2159 P	Trimble, Russell F., Jr. Assoc. Professor.....	9.0	1.00	9,630.00
L 2155 P	Van Atta, Robert E., Assoc. Professor.....	9.0	1.00	10,800.00
L 2153 C	BeMiller, James N., Asst. Professor.....	9.0	1.00	7,875.00
L 2156 P	Moulton, Wilbur N., Asst. Professor.....	9.0	1.00	8,910.00
L 2158 C	Sellers, Douglas E., Asst. Professor.....	9.0	1.00	8,460.00
L 2161 T	_____, Lecturer.....	9.0	1.00	8,280.00
	(Replacing Garrison)			
L 2164 T	Joesten, Melvin D., Lecturer.....	9.0	1.00	7,650.00

N 633 C	Vineyard, Clark Lee, Nat. Sc. Tech. Asst.....	12.0	1.00	5,460.00
N 229 C	Nielsen, Ernst Robert, Lab. Asst. III.....	12.0	1.00	4,860.00
N1016 C	Pursell, Emily J., Clerk Steno. II.....	12.0	1.00	2,760.00
Totals.....				17.00 \$161,028.00
<i>Wages</i> .....				4,500.00
<i>Departmental Travel</i> .....				230.00
<i>Small Equipment</i> .....				700.00
<i>Other Current Expenses</i> .....				17,500.00 <sup>1</sup>
Total.....				\$183,958.00

<sup>1</sup>Of this amount, \$25 is for film rental.

ENGLISH

*Salaries*

L 2201 P	Schneider, W. B., Professor (Chairman).....	9.0	1.00	\$ 13,320.00
L 2207 P	Benzinger, James G., Professor.....	9.0	1.00	11,070.00
L 2202 P	Coleman, E. C., Professor.....	12.0	.25	3,960.00
L 2203 P	Faner, Robert D., Professor.....	9.0	1.00	14,670.00
L 2204 P	Harris, Jesse W., Professor.....	9.0	1.00	12,420.00
L 2205 C	Moore, Harry T., Professor (Research Prof.).....	9.0	1.00	16,560.00
L 2001 C	Piper, Henry D., Dean (Professor).....	..	..	.....
2 P	Tenney, Charles D., Vice President (Professor).....	..	..	.....
L 2206 P	Winn, Georgia Gantt, Professor.....	9.0	1.00	12,150.00
L 2209 P	Barbour, Frances M., Assoc. Professor.....	9.0	1.00	8,640.00
L 2216 C	Cook, Daniel, Assoc. Professor.....	9.0	1.00	9,000.00
L 2210 P	Krappe, Edith S., Assoc. Professor.....	9.0	1.00	9,720.00
L 2211 P	Simeone, William E., Assoc. Professor.....	9.0	1.00	9,720.00
L 2212 P	Stibitz, E. Earle, Assoc. Professor.....	9.0	1.00	9,720.00
L 2220 P	Webb, Howard W., Jr., Assoc. Professor.....	9.0	1.00	8,640.00
L 2249 C	_____, Assoc. Professor.....	9.0	1.00	8,280.00
E	Barber, Julia M., Asst. Professor.....	..	..	.....
L 2213 C	Blinderman, Charles S., Asst. Professor.....	9.0	1.00	7,380.00
L 2214 P	Burns, Winifred, Asst. Professor.....	9.0	1.00	8,235.00
L 2215 P	Camp, G. C., Asst. Professor.....	9.0	1.00	7,965.00
E	Cox, Elizabeth A., Asst. Professor.....	..	..	.....
L 2224 C	Leonard, John J., Asst. Professor.....	12.0	.40	3,840.00
L 2217 P	Lingle, Fred K., Asst. Professor.....	9.0	1.00	8,010.00
L 2218 P	Partlow, Robert B., Jr., Asst. Professor.....	9.0	1.00	8,325.00
L 2236 C	Pickett, Roy Glenwood, Asst. Professor.....	9.0	1.00	7,290.00
L 2238 P	Rainbow, Raymond, Asst. Professor.....	9.0	1.00	7,200.00
L 2219 P	Staton, Walter F., Jr., Asst. Professor.....	9.0	1.00	7,740.00
L 2016 P	Clark, Martha M., Instructor.....	9.0	.50	2,767.50
T 1074 C	Crowe, Charles T., Instructor.....	..	..	.....
L 2221 C	Dodd, Diana L., Instructor.....	9.0	1.00	5,715.00
L 2250 C	McNichols, Edward L., Instructor.....	9.0	1.00	6,300.00
L 2222 P	Mitchell, Betty Lou H., Instructor.....	12.0	1.00	8,100.00
L 2251 C	_____, Instructor.....	9.0	1.00	5,870.00
(Replacing Schwartz)				
L 2223 P	Travis, Edna, Instructor.....	9.0	.50	3,082.50
L 2252 C	_____, Instructor.....	9.0	1.00	5,870.00
(Replacing McLeod)				
53 C	Weshinsky, Roy K., Assistant (Instructor).....	12.0	.50	4,320.00
L 2247 T	_____, Lecturer.....	9.0	1.00	5,130.00
(Replacing Bennett)				
L 2243 T	_____, Lecturer.....	9.0	1.00	5,715.00
(Replacing Berdahl)				
L 2241 T	_____, Lecturer.....	9.0	1.00	6,300.00
(Replacing Cassidy)				
L 2230 T	_____, Lecturer.....	9.0	1.00	7,200.00
(Replacing Waddock)				
L 2226 T	Lowe, David, Lecturer.....	9.0	1.00	7,650.00

L 2227	T	_____	Lecturer.....	9.0	1.00	5,490.00
		(Replacing Betancourt)				
L 2228	T	_____	Lecturer.....	9.0	1.00	4,725.00
		(Replacing Read)				
L 2233	T	_____	Lecturer.....	9.0	1.00	5,130.00
		(Replacing Hilliard)				
L 2229	T	_____	Lecturer.....	9.0	1.00	5,670.00
		(Replacing Huff)				
L 2231	T	_____	Lecturer.....	9.0	1.00	5,175.00
		(Replacing Koomjohn)				
L 2245	T	_____	Lecturer.....	9.0	1.00	5,220.00
		(Replacing Loucks)				
L 2208	T	_____	Lecturer.....	9.0	1.00	4,590.00
		(Replacing Foley)				
L 2237	T	_____	Lecturer.....	9.0	1.00	5,715.00
		(Replacing Lutes)				
L 2232	T	_____	Lecturer.....	9.0	1.00	5,130.00
		(Replacing Simon)				
354	T	_____	Lecturer.....	..	...	.....
		(Replacing McCall)				
L 2235	T	_____	Lecturer.....	9.0	1.00	5,040.00
		(Replacing Notaras)				
L 2239	T	_____	Lecturer.....	9.0	1.00	4,950.00
		(Replacing Hartzog)				
L 2225	T	_____	Lecturer.....	9.0	1.00	4,815.00
		(Replacing Hearn)				
L 2242	T	_____	Lecturer.....	9.0	1.00	5,220.00
		(Replacing Hughes)				
L 2244	T	_____	Lecturer.....	9.0	1.00	4,950.00
		(Replacing Martin)				
L 2240	T	_____	Lecturer.....	9.0	1.00	6,075.00
		(Replacing West)				
L 2234	T	_____	Lecturer.....	9.0	1.00	4,590.00
		(Replacing Bishop)				
T 1070	T	_____	Lecturer.....	..	...	.....
		(Replacing Morris)				
L 2253	T	_____	Lecturer.....	9.0	.50	3,240.00
L 2246	T	_____	Lecturer.....	9.0	1.00	7,380.00
		(Replacing Frank)				
L 2248	T	_____	Lecturer.....	9.0	1.00	4,500.00
		(Replacing Bunge)				
Totals.....					51.65	\$385,480.00
<i>Wages</i> .....						3,200.00
<i>Departmental Travel</i> .....						400.00
<i>Small Equipment</i> .....						400.00
<i>Other Current Expenses</i> .....						2,900.00 <sup>1</sup>
Total.....						\$392,380.00

<sup>1</sup>Of this amount, \$40 is for film rental.

#### FOREIGN LANGUAGES

##### *Salaries*

L 2301	P	Peacock, Vera L., Professor (Chairman).....	9.0	1.00	\$ 14,580.00	
796	P	Bork, Albert William, Director (Professor).....	..	...	.....	
L 2304	P	Carter, Boyd G., Professor.....	9.0	1.00	14,400.00	
L 2302	P	Davis, J. Cary, Professor.....	9.0	1.00	13,320.00	
L 2303	P	Hartwig, Hellmut A., Professor.....	9.0	1.00	6,075.00	
		(Sabbatical leave, ½ pay, 9 mos.)				
L 2303	T	_____	Lecturer.....	9.0	( 1.00) (	4,680.00)
L 2012	P	Barry, Mary Eileen, Assoc. Professor.....	9.0	.75	7,290.00	
L 2309	C	Kupcek, Joseph R., Assoc. Professor.....	9.0	1.00	9,000.00	
L 2305	P	Smith, Madeleine M., Assoc. Professor.....	9.0	1.00	8,640.00	
L 2306	C	Liedloff, Helmut, Asst. Professor.....	9.0	1.00	7,290.00	
L 2307	P	Neufeld, A. K., Asst. Professor.....	9.0	1.00	5,715.00	

797 C	Hedrick, Basil C., Asst. Director (Lecturer).....	..	...	.....
	(Leave without pay, 12 mos.)			
L 2527 T	Baralt, Luis, Lecturer (Vis. Prof.).....	9.0	.50	4,500.00
L 2308 T	_____, Lecturer.....	9.0	1.00	5,625.00
	(Replacing LaFontaine)			
L 2310 C	Ulnar, Arnold, Lecturer.....	9.0	1.00	6,570.00
	Totals.....		11.25	\$103,005.00
	Wages.....			1,800.00
	Departmental Travel.....			150.00
	Small Equipment.....			270.00
	Other Current Expenses.....			1,800.00 <sup>1</sup>
	Total.....			<u>\$107,025.00</u>

<sup>1</sup>Of this amount, \$125 is for film rental.

(SUMMER INSTITUTE FOR TEACHERS OF GERMAN—NDEA)

Salaries

L 2303 P	Hartwig, Hellmut A., Professor.....	..	...	\$ .....
	Other Salaries.....			( 17,176.00)
	Totals.....			(\$ 17,176.00)
	Wages.....			( 5,630.00)
	Other Expenses.....			( 37,135.00)
	Total.....			<u>(\$ 59,941.00)</u>

GEOGRAPHY

Salaries

L 2326 P	Harper, Robert A., Professor (Chairman).....	9.0	1.00	\$ 11,745.00
L 2327 P	Cunningham, Floyd F., Professor.....	9.0	.67	6,900.00
L 2331 C	Zelinsky, Wilbur, Professor.....	12.0	1.00	18,000.00
L 2334 C	Christensen, David E., Assoc. Professor.....	9.0	1.00	9,000.00
	E Cox, Flemin W., Assoc. Professor.....	..	...	.....
L 2328 P	Krause, Annemarie, Assoc. Professor.....	9.0	1.00	8,910.00
L 2013 P	Shank, Marjorie, Assoc. Professor.....	9.0	.50	4,275.00
L 2332 C	_____, Asst. Professor.....	9.0	1.00	7,470.00
	(Replacing Beveridge)			
L 2329 C	Schmudde, Theodore, Asst. Professor.....	9.0	1.00	7,800.00
L 2335 C	Stafford, Howard A., Asst. Professor.....	9.0	1.00	6,930.00
L 2330 C	Thomas, Frank, Asst. Professor.....	9.0	1.00	7,695.00
L 2333 C	Velikonja, Joseph, Asst. Professor.....	9.0	1.00	8,100.00
	Totals.....		10.17	\$ 96,825.00
	Wages.....			2,100.00
	Departmental Travel.....			400.00
	Small Equipment.....			600.00
	Other Current Expenses.....			2,700.00 <sup>1</sup>
	Total.....			<u>\$102,625.00</u>

<sup>1</sup>Of this amount, \$100 is for film rental.

GEOLOGY

Salaries

L 2351 P	Harris, Stanley E., Jr., Assoc. Professor (Chairman).....	9.0	1.00	\$ 9,720.00
L 2352 P	Bloss, Fred Donald, Professor.....	9.0	1.00	( 11,250.00)
	(Leave without pay, 9 mos.)			
L 2352 T	_____, Lecturer.....	9.0	( 1.00)	11,250.00
	(Replacing Bloss)			
L 2353 C	Nicol, David, Assoc. Professor.....	9.0	1.00	8,640.00

L 2354	P	Amos, Dewey Harold, Asst. Professor.....	9.0	1.00	8,370.00
L 2355	C	Bell, Frank James, Asst. Professor.....	9.0	.50	3,735.00
Totals.....				4.50	\$ 41,715.00
Wages.....					3,400.00
Departmental Travel.....					680.00
Small Equipment.....					300.00
Other Current Expenses.....					3,550.00 <sup>1</sup>
Total.....					\$ 49,645.00

<sup>1</sup>Of this amount, \$40 is for film rental.

#### GOVERNMENT

##### Salaries

L 2371	P	Alexander, Orville, Professor (Chairman).....	9.0	1.00	\$ 15,840.00
L 2373	C	Isakoff, Jack, Professor.....	9.0	1.00	15,300.00
L 2372	P	Klingberg, Frank L., Professor.....	9.0	1.00	12,690.00
601	P	McGrath, Robert A., Professor.....	12.0	.25	4,335.00
L 2377	P	Morton, Ward M., Professor.....	9.0	1.00	10,980.00
G 601	P	Swartz, Willis G., Dean (Professor).....	..	..	.....
L 2005	P	Turner, Max Wesley, Professor.....	12.0	.25	4,350.00
L 2378	C	Hanson, Earl Thomas, Assoc. Professor.....	9.0	1.00	9,630.00
L 2382	C	Howards, Irving, Assoc. Professor.....	9.0	.50	4,545.00
L 2375	P	Jacobini, Horace B., Assoc. Professor.....	9.0	1.00	9,630.00
G 603	P	Kenney, David T., Assoc. Professor.....	12.0	.25	3,390.00
L 2383	C	Nelson, Randall H., Assoc. Professor.....	9.0	1.00	8,730.00
21	P	Rendleman, John S., Legal Counsel (Assoc. Prof.).....	..	..	.....
L 2379	P	Ridgeway, Marian E., Assoc. Professor.....	9.0	1.00	8,730.00
L 2381	P	Winter, William O., Assoc. Professor.....	9.0	.50	5,130.00
L 2384	C	Hardenbergh, William, Asst. Professor.....	9.0	1.00	8,100.00
L 2387	C	Kamarasy, Egon K., Asst. Professor.....	9.0	1.00	7,560.00
L 2385	C	Roberds, Elmo M., Asst. Professor.....	9.0	1.00	7,785.00
54	C	Bianchi, Rino, Assistant (Instructor).....	..	..	.....
L 2376	T	_____, Lecturer (Vis. Prof.).....	9.0	.50	6,147.00
(Replacing Berdahl)					
T 1072	C	Danielson, Jean Marie, Lecturer.....	..	..	.....
(Leave without pay 9 mos.)					
L 2380	T	_____, Lecturer.....	9.0	1.00	5,850.00
(Replacing Frier)					
L 2386	T	_____, Lecturer.....	9.0	1.00	6,975.00
(Replacing Landecker)					
N 200	C	Mowatt, Annette J., Clerk Steno. III.....	12.0	1.00	3,000.00
88	P	Sappenfield, M. M., Assoc. Professor.....	9.0	1.00	10,125.00
Totals.....				17.25	\$168,822.00
Wages.....					2,900.00
Departmental Travel.....					400.00
Small Equipment.....					130.00
Other Current Expenses.....					2,550.00 <sup>1</sup>
Total.....					\$174,802.00

<sup>1</sup>Of this amount, \$500 is for film rental.

#### HISTORY

##### Salaries

L 2401	P	_____, Professor (Chairman).....	9.0	1.00	\$ 14,040.00
(Replacing Adams)					
L 2402	P	Briggs, Harold E., Professor.....	9.0	1.00	10,530.00
L 2403	P	Gardiner, Clinton H., Professor (Research Prof.).....	9.0	1.00	6,840.00
(Sabbatical leave, ½ pay, 9 mos.)					

L 2403	T	Hill, Lawrence F., Lecturer (Vis. Prof.)	9.0	( 1.00)	(9,900.00)
	E	Lentz, E. G., Professor (University)	..	..	.....
L 2404	P	Ammon, Harry, Assoc. Professor	9.0	1.00	9,180.00
L 2405	P	Cherry, George L., Assoc. Professor	9.0	1.00	9,360.00
L 2407	C	Kuo, Ping-Chia, Assoc. Professor	9.0	1.00	10,350.00
L 2406	P	Pitkin, Wm. A., Assoc. Professor	9.0	1.00	9,990.00
L 2408	P	Wright, John I., Assoc. Professor	12.0	.25	2,310.00
L 2411	C	Rothenberg, Guenther, Asst. Professor	9.0	1.00	8,010.00
L 2410	C	Shelby, Lonnie R., Asst. Professor	9.0	1.00	6,795.00
L 2412	T	_____, Lecturer	9.0	.50	3,000.00
L 2413	T	Fladeland, Betty L., Lecturer	9.0	1.00	8,370.00
L 2409	C	Silverman, Dan P., Lecturer	9.0	1.00	6,300.00
Totals				11.75	\$105,075.00
Wages					1,500.00
Departmental Travel					180.00
Small Equipment					100.00
Other Current Expenses					1,225.00 <sup>1</sup>
Total					\$180,080.00

<sup>1</sup>Of this amount, \$150 is for film rental.

MATHEMATICS

Salaries

L 2444	P	Olmsted, John M. H., Professor (Chairman)	9.0	1.00	\$ 15,030.00
L 2010	P	Black, Amos, Professor	12.0	.50	7,890.00
	5	C Hamblen, John W., Director (Professor)	..	..	.....
L 2443	C	Langenhop, Carl E., Professor	9.0	1.00	13,410.00
L 2462	C	_____, Professor	9.0	1.00	11,740.00
L 2442	P	Mark, Abraham M., Professor	9.0	1.00	13,140.00
L 2441	P	McDaniel, Wilbur C., Professor	9.0	1.00	13,770.00
L 2459	C	Asenjo, F. Gonzalez, Assoc. Professor	9.0	1.00	9,810.00
L 2445	T	Fulkerson, Elbert, Assoc. Professor	12.0	.50	6,300.00 <sup>1</sup>
L 2460	C	Gates, Leslie Dean, Jr., Assoc. Professor	9.0	1.00	11,160.00
L	C	_____, Assoc. Professor	9.0	1.00	9,000.00
L 2446	P	Hall, Dilla, Assoc. Professor	9.0	1.00	9,450.00
L 2450	P	_____, Assoc. Professor	9.0	1.00	9,180.00
(Replacing Moore)					
L 2447	P	Rodabaugh, Louis D., Assoc. Professor	9.0	1.00	7,425.00
L 2461	C	Starks, Thomas H., Assoc. Professor	9.0	1.00	9,810.00
L 2453	C	Wilson, Joseph C., Assoc. Professor	9.0	1.00	9,810.00
L 2448	C	Boen, James R., Asst. Professor	9.0	1.00	7,560.00
L 2451	P	Kenner, Morton Roy, Asst. Professor	9.0	1.00	9,000.00
E 1565	C	Lerch, Harold, Asst. Professor	9.0	.25	1,833.75
L 2452	P	Skalsky, Michael, Asst. Professor	9.0	1.00	10,500.00
	E	Wright, Alice K., Asst. Professor	..	..	.....
L 2449	C	_____, Asst. Professor	9.0	1.00	7,200.00
(Replacing Long)					
L 2454	P	Beckemeyer, Imogene C., Instructor	9.0	1.00	6,075.00
L 2456	C	Brown, John Samuel, Instructor	9.0	1.00	5,850.00
T 1068	C	Crenshaw, Joseph H., Instructor	..	..	.....
	605	C Jones, Allan, Instructor	..	..	.....
L 2455	P	Slechticky, James L., Instructor	9.0	1.00	5,895.00
L 2457	P	Wimp, Larry L., Instructor	9.0	1.00	6,255.00
L 2458	T	_____, Lecturer	9.0	.33	1,845.00
(Replacing Elston)					
Totals				22.58	\$218,938.75
Wages					3,400.00
Departmental Travel					150.00

<sup>1</sup>Appointed on a month-by-month basis.

## Annual Report of the Board of Trustees

<i>Small Equipment</i> .....	200.00
<i>Other Current Expenses</i> .....	1,800.00
<b>Total</b> .....	<u>\$224,488.75</u>

## (MATHEMATICS TEACHERS INSTITUTE NSF-G-20506)

*Salaries*

L 2451 P Kenner, Morton Roy, Asst. Professor .....	\$ .....
Other Salaries .....	( 9,760.00 )
<b>Totals</b> .....	(\$ 9,760.00 )
<i>Wages</i> .....	( 1,200.00 )
<i>Other Expenses</i> .....	( 45,040.00 )
<b>Total</b> .....	<u>(\$ 56,000.00)</u>

## MICROBIOLOGY

*Salaries*

L 2501 P Lindegren, Carl C., Professor (Chairman) .....	12.0	.25	\$ 5,400.00
L 2502 P Ogur, Maurice, Professor .....	12.0	.33	5,080.00
L 2503 P Shechmeister, Isaac L., Assoc. Professor .....	12.0	1.00	14,280.00
677 P McClary, Dan O., Asst. Professor .....	12.0	.50	5,040.00
<b>Totals</b> .....		2.08	\$ 29,800.00
<i>Wages</i> .....			6,100.00
<i>Departmental Travel</i> .....			100.00
<i>Small Equipment</i> .....			600.00
<i>Other Current Expenses</i> .....			2,650.00
<b>Total</b> .....			<u>\$ 39,250.00</u>

## (BIOLOGY TEACHERS INSTITUTE NSF-G-20646)

*Salaries*

L 2503 P Shechmeister, Isaac L., Assoc. Professor .....	\$ .....
Other Salaries .....	( 9,465.00 )
<b>Totals</b> .....	(\$ 9,465.00)
<i>Wages</i> .....	( 2,000.00 )
<i>Other Expenses</i> .....	( 42,535.00 )
<b>Total</b> .....	<u>(\$ 54,000.00)</u>

## (GENETICS—NIH-2G-593)

*Salaries*

L 2501 P Lindegren, Carl C., Professor .....	\$ .....
Other Salaries .....	( 9,600.00 )
<b>Totals</b> .....	(\$ 9,600.00)
<i>Wages</i> .....	( ..... )
<i>Other Expenses</i> .....	( 14,700.00 )
<b>Total</b> .....	<u>(\$ 24,300.00)</u>

## (INFECTIOUS DISEASES NIH 2E-155)

*Salaries*

L 2503 P Shechmeister, Isaac L., Assoc. Professor .....	\$ .....
<i>Wages</i> .....	( 3,300.00 )
<i>Other Expenses</i> .....	( 17,112.00 )
<b>Total</b> .....	<u>(\$ 20,412.00)</u>

(TITLE IV MICROBIOLOGY)

Salaries

677 P	McClary, Dan O., Asst. Professor.....	..	..	\$ .....
	Wages.....			( 600.00 )
	Other Expenses.....			( 4,400.00)
	Total.....			<u><u>(\$ 5,000.00)</u></u>

PHILOSOPHY

Salaries

L 2521 P	Moore, Willis, Professor (Chairman).....	9.0	1.00	\$ 15,210.00
E 1543 T	_____, Professor.....	..	..	.....
	(Replacing Axtelle)			
E	Brownell, Baker, Professor.....	..	..	.....
L 2523 P	Harris, William Henry, Professor.....	9.0	.50	2,565.00
	(Sabbatical leave, 1/2 pay 9 mos.)			
L 2523 T	_____, Lecturer.....	9.0	(.50)	( 2,340.00 )
52 C	McKeefery, William J., Dean (Professor).....	..	..	.....
L 2524 P	Plochmann, George K., Professor.....	9.0	1.00	10,530.00
2 P	Tenney, Charles D., Vice President (Professor).....	..	..	.....
L 2522 P	Diefenbeck, James A., Assoc. Professor.....	9.0	1.00	7,920.00
L	_____, Assoc. Professor.....	9.0	1.00	7,200.00
L 2525 C	McClure, George T., Asst. Professor.....	9.0	1.00	7,290.00
L 2527 T	Baralt, Luis, Lecturer (Vis. Prof.).....	9.0	.50	4,500.00
L 2526 T	Wieman, Henry N., Lecturer (Vis. Prof.).....	9.0	1.00	10,440.00
	Totals.....		7.00	\$ 65,655.00
	Wages.....			1,900.00
	Departmental Travel.....			110.00
	Small Equipment.....			50.00
	Other Current Expenses.....			600.00 <sup>1</sup>
	Total.....			<u><u>\$ 68,315.00</u></u>

<sup>1</sup>Of this amount, \$30 is for film rental.

PHYSICS AND ASTRONOMY

Salaries

L 2541 P	Brasefield, Charles J., Professor (Chairman).....	9.0	1.00	\$ 14,940.00
L 2542 P	Arvin, Martin Joseph, Professor.....	9.0	1.00	12,285.00
L 2544 P	Watson, Richard Elvis, Professor.....	12.0	1.00	15,240.00
L 2543 P	Young, Otis Bigelow, Professor.....	12.0	.25	3,000.00
L 2545 C	Russell, G. A., Assoc. Professor.....	9.0	1.00	11,700.00
L 2551 C	_____, Assoc. Professor.....	9.0	1.00	8,260.00
T 1067 C	Collins, Jason J., Asst. Professor.....	..	..	.....
L 2548 C	Eisele, John A., Asst. Professor.....	12.0	1.00	11,100.00
L 2546 C	Linster, Richard Leo, Asst. Professor.....	9.0	1.00	8,730.00
L 2547 P	Zimmerschied, C., Asst. Professor.....	9.0	1.00	7,335.00
L 2549 C	Etherton, Robert C., Instructor.....	9.0	1.00	6,570.00
T 1069 P	Harbison, James L., Instructor.....	..	..	.....
N 437 C	Hollis, John L., Jr., Lab. Mechanic.....	12.0	.75	3,375.00
	Totals.....		10.00	\$102,535.00
	Wages.....			3,600.00
	Departmental Travel.....			250.00
	Small Equipment.....			700.00
	Other Current Expenses.....			4,800.00 <sup>1</sup>
	Total.....			<u><u>\$111,885.00</u></u>

<sup>1</sup>Of this amount, \$75 is for film rental.



## PHYSIOLOGY

*Salaries*

L 2571 P	Kaplan, H. M., Professor (Chairman).....	9.0	1.00	\$ 14,040.00 <sup>1</sup>
E 1702 P	Bender, Jay A., Professor.....	12.0	.80	11,712.00
L 2573 C	Gass, George Hiram, Assoc. Professor.....	9.0	1.00	10,350.00
502 C	Miranti, Joseph P., Univ. Phys. (Assoc. Prof.).....	..	..	.....
	Borkon, Eli L., Adj. Professor.....	..	..	.....
L 2572 P	Finamore, Frank J., Adj. Professor.....	..	..	.....
L 2572 T	....., Lecturer.....	9.0	1.00	9,450.00
N 443 C	Church, William R., Animal Caretaker.....	12.0	1.00	4,560.00 <sup>2</sup>

Totals.....	4.80	\$ 50,112.00
<i>Wages</i> .....		3,100.00
<i>Departmental Travel</i> .....		125.00
<i>Small Equipment</i> .....		800.00
<i>Other Current Expenses</i> .....		6,000.00 <sup>3</sup>
Total.....		\$ 60,137.00

<sup>1</sup>Mr. Kaplan is responsible for the supervision of the electron microscope.

<sup>2</sup>This position is for all life science departments, but is at this time under the supervision of Mr. Kaplan.

<sup>3</sup>Of this amount, \$175 is for film rental.

## (ESSAY CONTEST—ILLINOIS SOCIETY FOR MEDICAL RESEARCH)

*Salaries*

L 2571 P	Kaplan, H. M., Professor.....	..	..	\$ .....
	<i>Wages</i> .....			( 225.00)
	<i>Other Expenses</i> .....			( 275.00)
Total.....				(\$ 500.00)

## (HIGH SCHOOL SUMMER SCIENCE TRAINING PROGRAM NSF G-21108)

*Salaries*

L 2573 C	Gass, George Hiram, Assoc. Professor.....	..	..	\$ .....
	Other Salaries.....			( 8,637.50)
Totals.....				(\$ 8,637.50)
<i>Wages</i> .....				( 600.00)
<i>Other Expenses</i> .....				( 5,940.50)
Total.....				(\$ 15,178.00)

## PSYCHOLOGY

*Salaries*

L 2584 C	Appley, Mortimer, Professor (Chairman).....	9.0	1.00	\$ 14,670.00
L 2581 P	Kelley, Noble H., Professor (Research Prof.).....	12.0	1.00	19,080.00
L 2588 C	Lit, Alfred, Professor.....	9.0	1.00	13,500.00
L 2582 P	Westberg, William C., Professor.....	9.0	.75	9,720.00
L 2585 C	Alexander, Sheldon, Assoc. Professor.....	9.0	1.00	10,080.00
316 P	Graham, Jack W., Assoc. Professor.....	..	..	.....
L 2586 P	Martire, John G., Assoc. Professor.....	9.0	.50	4,140.00
801 P	Renzaglia, Guy A., Director (Assoc. Prof.).....	..	..	.....
L 2589 C	....., Assoc. Professor.....	9.0	1.00	8,520.00
	(Replacing Schaeff)			
L 2583 C	Shoemaker, Donald J., Assoc. Professor.....	9.0	.50	4,815.00
L 2590 P	Tyler, Forrest B., Assoc. Professor.....	9.0	1.00	8,370.00
B 394 P	West, Leonard Jordan, Assoc. Professor.....	..	..	.....
L 2591 P	Carrier, Neil A., Asst. Professor.....	9.0	1.00	7,875.00
317 C	Gerler, William, Asst. Professor.....	..	..	.....

L 2587	C	Hemingway, Peter W., Asst. Professor	9.0	1.00	7,245.00
L 2593	C	McHose, James H., Asst. Professor	9.0	1.00	7,200.00
L 2594	P	Rafferty, Janet, Asst. Professor	9.0	1.00	7,830.00
650	T	Gray, John Stanley, Lecturer (Vis. Prof.)	..	..	.....
T 1073	T	_____, Lecturer	..	..	.....
		(Replacing McCarty)			
L 2592	T	_____, Lecturer	9.0	1.00	7,425.00
		(Replacing Wagman)			
		Steck, Robert Carl, Adj. Professor	..	..	.....
N 640	C	Born, Hilda Virginia, Clerk Steno. II	12.0	1.00	2,700.00
		Totals		13.75	\$133,170.00
		Wages			2,700.00
		Departmental Travel			400.00
		Small Equipment			400.00
		Other Current Expenses			3,900.00 <sup>1</sup>
		Total			\$140,570.00

<sup>1</sup>Of this amount, \$700 is for film rental.

(CLINICAL PSYCHOLOGY—USPHS-MENTAL HEALTH-2M6752)

Salaries

L 2584	C	Appley, Mortimer, Professor	..	..	\$ .....
		Other Salaries			( 4,000.00)
		Totals			(\$ 4,000.00)
		Wages			.....
		Other Expenses			( 4,628.00)
		Total			(\$ 8,628.00)

(GENERAL PSYCHOLOGY—NIMH-2M-7817)

Salaries

L 2584	C	Appley, Mortimer, Professor	..	..	\$ .....
		Other Salaries			( 10,000.00)
		Totals			(\$ 10,000.00)
		Wages			( 2,500.00)
		Other Expenses			( 24,304.00)
		Total			(\$ 36,804.00)

(PSYCHOLOGICAL CENTER)

Salaries

L 2584	C	Appley, Mortimer, Professor	..	..	\$ .....
		Wages			.....
		Other Expenses			( 700.00)
		Total			(\$ 700.00)

SOCIOLOGY

Salaries

L 2621	P	Campisi, Paul J., Professor (Chairman)	9.0	1.00	\$ 15,820.00
750	C	Alexander, Myrl E., Director (Professor)	..	..	.....
L 2622	P	Johnson, Joseph K., Professor	9.0	1.00	11,700.00
L 2625	P	Lantz, Herman R., Professor	9.0	.75	6,885.00
L 2623	P	Munch, Peter Andreas, Professor	9.0	1.00	11,070.00
L 2632	C	Snyder, Charles R., Professor	12.0	1.00	16,200.00

## Annual Report of the Board of Trustees

401 P	Tudor, William J., Director (Professor).....	..	...	.....
L 2626 P	Brooks, Melvin S., Assoc. Professor.....	9.0	1.00	8,910.00
802 P	Shafter, A. J., Assoc. Professor.....	..	...	.....
3 C	Turner, James D., Assoc. Prof.....	..	...	.....
L 2631 C	_____, Asst. Professor.....	9.0	1.00	7,020.00
	(Replacing Miller)			
L 2627 P	Petroff, Louis, Asst. Professor.....	9.0	1.00	6,750.00
L 2628 C	Rennie, Douglas Lloyd, Asst. Professor.....	9.0	1.00	8,550.00
L 2629 C	Snyder, Eloise C., Asst. Professor.....	9.0	1.00	7,830.00
L 2624 T	_____, Lecturer.....	9.0	1.00	6,030.00
	(Replacing Aseltine)			

## APPLIED SOCIOLOGY

675 C	Poston, Richard W., Professor (Research Prof.).....	..	...	.....
790 P	Franklin, Richard C., Director (Asst. Prof.).....	..	...	.....
440 C	Stabler, George M., Comm. Consultant (Asst. Professor).....	..	...	.....
L 2630 C	_____, Asst. Professor.....	12.0	.67	5,920.00
	(Replacing VanderWiel)			
C	VanderWiel, Ronald W., Asst. Professor.....	..	...	.....
437 C	Child, Robert Chase, Comm. Consultant (Instructor).....	..	...	.....
N 965 C	Vaughan, Geri L., Clerk Steno. III.....	12.0	1.00	3,120.00
	Totals.....		12.42	\$115,805.00
	Wages.....			1,400.00
	Departmental Travel.....			300.00
	Small Equipment.....			100.00
	Other Current Expenses.....			2,060.00 <sup>1</sup>
	Total.....			\$119,665.00

<sup>1</sup>Of this amount, \$500 is for film rental.

## (THE SOCIOLOGICAL QUARTERLY)

## Salaries

L 2621 C	_____, Professor.....	..	...	\$ .....
	(Replacing Campisi)			
	Wages.....			( 1,100.00)
	Other Expenses.....			( 5,200.00)
	Total.....			(\$ 6,300.00)

## ZOOLOGY

## Salaries

L 2651 P	Fisher, Harvey I., Professor (Chairman).....	12.0	1.00	\$ 20,880.00
L 2652 P	Foote, Charles L., Professor.....	9.0	1.00	12,780.00
L 2011 P	Gersbacher, Willard M., Professor.....	9.0	1.00	10,170.00
L 2655 P	Klimstra, W. D., Professor.....	12.0	.50	7,920.00
L 2656 P	Lewis, William M., Professor.....	12.0	.50	7,680.00
L 2653 C	Blackwelder, Richard, Assoc. Professor.....	9.0	1.00	10,530.00
L 2657 P	Downey, John Charles, Assoc. Professor.....	9.0	1.00	4,455.00
	(Sabbatical leave, ½ pay, 9 mos.)			
L 2657 T	_____, Lecturer.....	9.0	( 1.00)	( 4,680.00)
L 2654 P	Galbreath, Edwin, Assoc. Professor.....	9.0	1.00	8,910.00
L 2014 P	Stein, Hilda A., Assoc. Professor.....	9.0	.50	3,600.00
L 2658 C	Crenshaw, John W., Asst. Professor.....	9.0	1.00	7,830.00
L 2659 C	Garolian, George, Asst. Professor.....	9.0	1.00	7,470.00
L 2660 P	Stains, Howard James, Asst. Professor.....	9.0	1.00	8,190.00
L 2661 C	Cole, Vernon Walter, Instructor.....	12.0	.25	1,710.00
646 T	Kudo, Richard R., Lecturer (Vis. Prof.).....	..	...	.....
N 548 C	Throgmorton, Marland, Stores Clerk.....	12.0	1.00	4,080.00
N 618 C	Chandler, Evelyn J., Clerk Steno. III.....	12.0	1.00	3,600.00
	Totals.....		12.75	\$119,805.00

<i>Wages</i> .....	4,200.00
<i>Departmental Travel</i> .....	800.00
<i>Small Equipment</i> .....	700.00
<i>Other Current Expenses</i> .....	10,000.00 <sup>1</sup>
<b>Total</b> .....	<u><u>\$135,505.00</u></u>

<sup>1</sup>Of this amount, \$75 is for film rental.

SCHOOL OF TECHNOLOGY—ADMINISTRATION

*Salaries*

S 201 C _____, Dean.....	12.0	1.00	\$ 14,400.00
N 964 C Yarbrough, Janice M., Secretary.....	12.0	1.00	4,260.00
<b>Totals</b> .....		2.00	<u>\$ 18,660.00</u>
<i>Wages</i> .....			400.00
<i>Departmental Travel</i> .....			100.00
<i>Small Equipment</i> .....			220.00
<i>Other Current Expenses</i> .....			900.00
<b>Total</b> .....			<u><u>\$ 20,280.00</u></u>

(TRADES AND INDUSTRIAL EDUCATION)

*Salaries*

S 271 P Gallington, Ralph O., Professor.....	..	...	\$ .....
<i>Wages</i> .....			.....
<i>Other Expenses</i> .....			( 4,000.00)
<b>Total</b> .....			<u><u>(\$ 4,000.00)</u></u>

SCHOOL OF TECHNOLOGY—GENERAL

*Salaries*

S 275 P Erickson, John Howard, Professor (Ch. Acad. Adv.).....	12.0	.25	\$ 3,240.00
S 223 P Dunning, Ernest Leon, Assoc. Professor.....	9.0	.25	2,745.00
S 205 P Johnson, Marvin Ervin, Asst. Professor (Acad. Adv.).....	9.0	.25	2,047.50
S 206 C Miles, John Bruce, Asst. Professor.....	9.0	.25	( 1,845.00)
(Leave without pay, 9 mos.)			
S 206 T Besterfield, Dale H., Lecturer.....	9.0	( .25)	1,395.00
Graduate Assistants.....	11.0	2.00	8,800.00
Other Salaries.....	9.0	1.00	5,473.00
<b>Totals</b> .....		4.00	<u>\$ 23,700.50</u>
<i>Wages</i> .....			500.00
<i>Travel</i> .....			1,000.00 <sup>1</sup>
<i>Small Equipment</i> .....			95.00
<i>Other Current Expenses</i> .....			1,350.00
<b>Total</b> .....			<u><u>\$ 26,645.50</u></u>

<sup>1</sup>Of this amount, \$760 is for School of Applied Science convention travel.

APPLIED SCIENCE

*Salaries*

S 271 P Gallington, Ralph O., Professor (Act. Chairman).....	..	...	\$ .....
S 228 C Stoeve, Herman J., Professor.....	9.0	1.00	11,565.00
S 222 P Crosby, Herbert A., Assoc. Professor.....	9.0	1.00	10,260.00
S 223 P Dunning, Ernest Leon, Assoc. Professor.....	9.0	.75	8,235.00
S 224 P Moeller, Clifford M., Assoc. Professor.....	9.0	1.00	10,440.00

## Annual Report of the Board of Trustees

S 225	P	Glenn, George Rembert, Asst. Professor.....	9.0	1.00	9,270.00
S 226	P	Klopp, Mark Edwin, Asst. Professor.....	9.0	1.00	7,560.00
S 206	C	Miles, John Bruce, Asst. Professor..... (Leave without pay, 9 mos.)	9.0	.75	( 5,535.00)
S 206	T	Besterfield, Dale H., Lecturer.....	9.0	( .75)	4,185.00
S 230	C	Nigro, Nicholas, Instructor..... (Leave without pay, 9 mos.)	9.0	1.00	( 6,300.00)
S 230	T	_____, Lecturer.....	9.0	( 1.00)	6,300.00
S 229	T	Anderson, Peter D., Lecturer.....	9.0	1.00	8,370.00
S 227	T	Nack, Robert A., Lecturer.....	9.0	1.00	7,200.00
Totals.....			9.50		\$ 83,385.00
Wages.....					4,100.00
Departmental Travel.....					275.00
Small Equipment.....					2,000.00
Other Current Expenses.....					4,880.00
Total.....					<u>\$ 94,640.00</u>

## INDUSTRIAL EDUCATION

## Salaries

S 271	P	Gallington, Ralph O., Professor (Chairman).....	12.0	.75	\$ 15,075.00
S 275	P	Erickson, John Howard, Professor.....	12.0	.50	6,480.00
T 1010	P	Humble, Milford Keith, Professor.....	12.0	.25	4,035.00
S 272	P	Schroeder, J. Henry, Professor.....	9.0	1.00	8,280.00
T 1001	P	Simon, Ernest J., Dean (Professor).....	12.0	.25	5,025.00
S 274	C	Bunten, Charles, Assoc. Professor.....	9.0	1.00	8,640.00
E 1612	P	Jenkins, James, Jr., Assoc. Professor.....	9.0	.25	2,373.75
S 277	C	Pollock, John M., Assoc. Professor.....	9.0	1.00	8,910.00
S 276	C	Ramp, Wayne S., Assoc. Professor.....	9.0	1.00	8,865.00
S 205	P	Johnson, Marvin Ervin, Asst. Professor.....	9.0	.75	6,142.50
S 273	P	Shake, Shelby S., Asst. Professor.....	9.0	1.00	7,605.00
396	P	Hart, Willard C., Supervisor (Instructor).....			.....
299	P	Howe, W. A., Director (Instructor).....			.....
S	C	_____, Instructor.....	9.0	1.00	7,200.00
S 207	C	Vineyard, Benny S., Instructor.....	9.0	1.00	6,615.00
S 279	T	Armbrust, Robert, Lecturer.....	9.0	.25	1,800.00
S 279	T	Moore, Leland B., Lecturer.....	9.0	.50	3,150.00
S 278	C	Francis, George H., Lecturer.....	9.0	1.00	6,930.00
N 545	C	Fisher, Janice L., Clerk Steno. III.....	12.0	1.00	3,120.00
Totals.....			12.50		\$110,246.25
Wages.....					7,600.00
Departmental Travel.....					500.00
Small Equipment.....					1,200.00
Other Current Expenses.....					11,700.00 <sup>1</sup>
Total.....					<u>\$131,246.25</u>

<sup>1</sup>Of this amount, \$125 is for film rental.

## TECHNICAL AND ADULT EDUCATION—ADMINISTRATION

## Salaries

T 1001	P	Simon, Ernest J., Dean.....	12.0	.75	\$ 15,075.00
T 1005	P	Bauernfeind, Harry B., Professor (Assistant Dean).....	12.0	1.00	16,260.00
T 1010	P	Humble, Milford Keith, Professor (Director).....	12.0	.75	12,105.00
T 1015	P	Rice, William W., Supervisor.....	12.0	.50	4,770.00
T 1011	P	Tooley, James E., Instructor.....	12.0	.50	3,570.00
N 38	C	Hamilton, Helen, Secretary.....	12.0	1.00	4,380.00
N 252	C	Lane, Mona, Clerk Steno. III.....	12.0	1.00	3,300.00
N 406	C	White, Patricia, Clerk Steno. III.....	12.0	1.00	3,060.00
Totals.....			6.50		\$ 62,520.00
Wages.....					1,000.00
Departmental Travel.....					400.00

<i>Small Equipment</i> .....	230.00
<i>Other Current Expenses</i> .....	3,120.00 <sup>1</sup>
<b>Total</b> .....	<b>\$ 67,270.00</b>

<sup>1</sup>Of this amount, \$200 is available for on-campus expenses of interviewees, consultants, and other official visitors to the various Technical and Adult Education Departments.

TECHNICAL AND ADULT EDUCATION—GENERAL

*Salaries*

T 1021 C	Hill, Marvin P., Assoc. Professor (Ch. Acad. Adv.) .....	12.0	.50	\$ 5,820.00
T 1022 P	Elder, Walter J., Assoc. Professor (Acad. Adv.) .....	12.0	.20	2,112.00
T 1024 P	Lougeay, Paul J., Asst. Professor (Acad. Adv.) .....	12.0	.33	3,380.00
T 1026 C	Muhich, Frank W., Asst. Professor (Acad. Adv.) .....	12.0	.25	2,445.00
T 1023 C	Schultz, Raymond, Asst. Professor (Acad. Adv.) .....	12.0	.20	2,040.00
T 1027 P	Willey, Lucian D., Asst. Professor (Acad. Adv.) .....	12.0	.20	1,860.00
T 1028 T	_____, Lecturer (Acad. Adv.) .....	12.0	.20	1,836.00
	(Replacing Joy)			
T 1030 C	Christensen, K., Asst. Instructor .....	12.0	1.00	5,040.00
N1210 C	Canedy, Mary Lou, Editorial Writer .....		...	.....
	Other Salaries .....	9.0	...	4,663.50
	<b>Totals</b> .....		2.88	\$ 29,196.50
	<i>Wages</i> .....			1,100.00
	<i>Travel</i> .....			4,600.00 <sup>1</sup>
	<i>Small Equipment</i> .....			70.00
	<i>Other Current Expenses</i> .....			3,380.00
	<b>Total</b> .....			<b>\$ 38,346.50</b>

<sup>1</sup>Of this amount, \$2,720 is for Technical and Adult Education convention travel.

(NDA—TECHNICAL AND VOCATIONAL EDUCATION)

*Salaries*

T 1001 P	Simon, Ernest J., Dean .....	...	...	\$ .....
	Other Salaries .....			( 3,600.00)
	<b>Totals</b> .....			(\$ 3,600.00)
	<i>Wages</i> .....			.....
	<i>Other Expenses</i> .....			( 51,400.00)
	<b>Total</b> .....			(\$ 55,000.00)

(TECHNICAL AND ADULT EDUCATION CONFERENCE)

*Salaries*

T 1005 P	Bauernfeind, Harry B., Professor .....	...	...	\$ .....
	<i>Wages</i> .....			.....
	<i>Other Expenses</i> .....			( 26,000.00)
	<b>Total</b> .....			(\$ 26,000.00)

(TECHNICAL INSTITUTE INSTRUCTION)

*Salaries*

T 1021 C	Hill, Marvin P., Assoc. Professor .....	...	...	\$ .....
	<i>Wages</i> .....			.....
	<i>Other Expenses</i> .....			( 10,000.00)
	<b>Total</b> .....			(\$ 10,000.00)

## Annual Report of the Board of Trustees

## ADULT EDUCATION

*Salaries*

T 1005 P	Bauernfeind, Harry B., Professor (Assistant Dean).....	..	..	\$ .....
A 112 P	Benton, Ralph A., Assoc. Professor.....	12.0	.25	2,625.00
T 1089 C	Jones, Marjorie F., Asst. Professor.....	9.0	.50	3,982.50
T 1006 C	Wills, Glenn E., Asst. Professor.....	12.0	1.00	10,140.00
	Lecturers and Asst. Instrs.....	12.0	13.50	33,750.00
	Totals.....		15.25	\$ 50,497.50
	<i>Wages</i> .....			3,500.00
	<i>Departmental Travel</i> .....			5,700.00
	<i>Small Equipment</i> .....			100.00
	<i>Other Current Expenses</i> .....			4,350.00
	Total.....			\$ 64,147.50

<sup>1</sup>Of this amount, \$100 is for film rental.

## (PLUMBERS EDUCATIONAL TRAINING)

*Salaries*

791 C	McDermott, John M., Director.....	..	..	\$ .....
	<i>Wages</i> .....			( .....
	<i>Other Expenses</i> .....			( 250.00)
	Total.....			(\$ 250.00)

## VOCATIONAL-TECHNICAL INSTITUTE

*Salaries*

T 1010 P	Humble, Milford Keith, Professor (Director).....	..	..	\$ .....
	BUSINESS			
T 1021 C	Hill, Marvin P., Assoc. Professor.....	12.0	.50	5,820.00
T 1051 C	Cundiff, John William, Assoc. Professor.....	12.0	1.00	10,560.00
T 1054 P	Johnston, Chester E., Asst. Professor.....	12.0	1.00	9,840.00
T 1052 C	Bizzel, Jack English, Instructor.....	9.0	1.00	6,570.00
T 1053 P	Garrison, Mary M., Instructor.....	9.0	1.00	6,075.00
T 1011 P	Tooley, James E., Instructor.....	12.0	.25	1,785.00
T 1057 C	Vaughn, Frank Eugene, Instructor.....	9.0	1.00	5,715.00
T 1055 C	Miriani, Theresa B., Lecturer.....	9.0	1.00	5,355.00
T 1056 C	_____, Lecturer.....	9.0	1.00	5,310.00
	(Replacing Forker)			

## CONSTRUCTION TECHNOLOGY

T 1060 C	White, Herbert Dennis, Assoc. Professor.....	12.0	.75	8,055.00
T 1083 C	Gettle, Stanley, Asst. Professor.....	9.0	1.00	6,975.00
T 1024 P	Lougeay, Paul J., Asst. Professor.....	12.0	.67	6,760.00
T 1061 C	Trotter, Gene Edward, Asst. Professor.....	12.0	.75	6,840.00
T 1086 C	Lete, Joseph R., Instructor.....	9.0	1.00	6,300.00

## DENTAL TECHNOLOGY

T 1063 C	Webber, Karl Keen, Assoc. Professor.....	12.0	1.00	10,500.00
T 1099 C	Bykowski, Peter, Lecturer.....	9.0	1.00	6,120.00
T 1028 T	_____, Lecturer.....	12.0	.80	7,344.00
	(Replacing Joy)			
T 1082 C	Paulk, Marilyn W., Lecturer.....	9.0	1.00	4,950.00

## ELECTRICAL TECHNOLOGY

T 1064 C	Green, Charles Marion, Asst. Professor.....	9.0	1.00	7,560.00
T 1023 C	Schultz, Raymond, Asst. Professor.....	12.0	.80	8,160.00
T 1066 C	Caldwell, Paul Newell, Instructor.....	9.0	1.00	7,290.00
T 1065 T	Christensen, Raymond, Lecturer.....	9.0	1.00	5,580.00

GENERAL STUDIES

T 1067	C	Collins, Jason J., Asst. Professor.....	9.0	1.00	6,930.00
T 1089	C	Jones, Marjorie F., Asst. Professor.....	9.0	.50	3,982.50
		791 C McDermott, John M., Director (Asst. Professor).....	12.0	.25	3,255.00
T 1090	C	Backes, James G., Instructor.....	9.0	1.00	6,390.00
T 1068	C	Crenshaw, Joseph H., Instructor.....	9.0	1.00	5,940.00
T 1074	C	Crowe, Charles T., Instructor.....	9.0	1.00	6,075.00
T 1072	C	Danielson, Jean Marie, Instructor.....	9.0	1.00	( 5,445.00)
		(Leave without pay, 9 mos.)			
T 1072	T	_____, Lecturer.....	9.0	( 1.00)	5,445.00
T 1069	P	Harbison, James L., Instructor.....	9.0	1.00	6,255.00
T 1071	T	Bleyer, Dorothy R., Lecturer.....	9.0	1.00	5,040.00
T 1070	T	_____, Lecturer.....	9.0	1.00	5,715.00
		(Replacing Morris)			
T 1073	T	_____, Lecturer.....	9.0	.90	5,589.00
		(Replacing McCarty)			
T	T	_____, Lecturer.....	9.0	.50	3,060.00

GRAPHIC TECHNOLOGY

T 1100	C	Pollock, Adrian P., Asst. Professor.....	12.0	1.00	9,480.00
--------	---	--	------	------	----------

INDUSTRIAL WOOD TECHNOLOGY

T 1015	P	Rice, William W., Supervisor.....	12.0	.50	4,770.00
T 1075	P	Osborn, Harold Wilbur, Instructor.....	12.0	1.00	8,100.00
T 1076	C	_____, Instructor.....	9.0	1.00	5,940.00

MACHINE TOOL AND DESIGN

T 1078	C	Nagel, William Edward, Assoc. Professor.....	12.0	1.00	10,200.00
T 1077	C	Beauchamp; Clarence J., Asst. Professor.....	12.0	1.00	9,840.00
T 1080	C	Crookshank, Charles C., Asst. Professor.....	9.0	1.00	7,200.00
T 1026	C	Muhich, Frank W., Asst. Professor.....	12.0	.75	7,335.00
T 1079	P	Lampman, D. L., Instructor.....	9.0	1.00	7,020.00
T 1081	C	Traylor, George Lelon, Instructor.....	9.0	1.00	6,795.00
T	C	_____, Lecturer.....	12.0	1.00	10,200.00

MECHANICAL TECHNOLOGY

T 1084	P	Dallman, Murnice H., Asst. Professor.....	12.0	1.00	9,000.00
T 1085	P	Griswold, John E., Instructor.....	9.0	1.00	6,795.00
T 1085	T	Christensen, Clarence, Lecturer.....	9.0	( 1.00)	( 4,185.00)

PERSONAL SERVICES

T 1029	C	Frailey, Louise, Lecturer.....	12.0	1.00	6,120.00
T 1087	T	_____, Lecturer.....	9.0	1.00	4,185.00
		(Replacing McVey)			

PRACTICAL NURSING

T 1091	C	Mitchell, Winifred M., Asst. Professor.....	12.0	1.00	7,500.00
T 1092	C	Baggott, Joyce W., Instructor.....	12.0	1.00	5,940.00

RETAILING

T 1022	P	Elder, Walter J., Assoc. Professor.....	12.0	.80	8,448.00
T 1093	C	Burnett, Ruth Hughes, Asst. Professor.....	12.0	1.00	9,360.00
T 1094	P	Moore, Harold Wayne, Instructor.....	12.0	1.00	8,580.00

TRANSPORTATION

T 1027	P	Wiley, Lucian D., Asst. Professor.....	12.0	.80	7,440.00
T 1095	P	McDonald, James H., Instructor.....	9.0	1.00	5,750.00
T 1096	P	Ray, O. B., Instructor.....	9.0	1.00	5,805.00

COMMERCIAL ART

T 1097	C	Boza, Daniel, Asst. Professor.....	12.0	1.00	10,020.00
T	C	_____, Asst. Professor.....	12.0	1.00	7,200.00
T 1098	C	Hoffman, Richard A., Instructor.....	9.0	1.00	6,300.00

Totals.....				54.52	\$408,463.50
Wages.....					9,200.00
Departmental Travel.....					3,600.00



## Annual Report of the Board of Trustees

Small Equipment.....	5,000.00
Other Current Expenses.....	27,300.00 <sup>1</sup>
Total.....	<u>\$453,563.50</u>

<sup>1</sup>Of this amount, \$300 is for film rental.

## JOURNALISM AND EGYPTIAN LABORATORY

## Salaries

861 C	_____	Supervisor.....	10.0	1.00	\$ 6,000.00
861 T	Howard, James H.,	Lecturer.....	2.0	( 1.00)	1,150.00
C 423 P	Brown, George Curtis,	Asst. Professor.....	12.0	.50	5,100.00
	Graduate Assistants.....		12.0	2.50	10,800.00
Totals.....				4.00	\$ 23,050.00

Wages.....

Departmental Travel.....

Small Equipment.....

Other Current Expenses.....

Total..... \$ 23,050.00

## (JOURNALISM AND EGYPTIAN LABORATORY ACTIVITIES)

## Salaries

C 410 P	Long, Howard Rusk,	Professor.....	..	..	\$ .....
862 C	Bingman, Thomas,	Asst. Supervisor.....	12.0	1.00	( 7,200.00)
N C	_____	Press Helper.....	12.0	1.00	( 5,400.00)

Totals..... 2.00 (\$ 12,600.00)

Wages.....

Other Expenses.....

Total..... (\$ 56,000.00)

## MUSEUM

## Salaries

871 P	Kelley, John Charles,	Professor (Director).....	12.0	1.00	\$ 17,940.00
L 2105 C	Dark, Philip J. C.,	Professor.....	11.0	.33	4,033.00
	(Leave without pay, 1 mo.)				
874 C	Armillas, Pedro,	Assoc. Professor.....	12.0	1.00	12,180.00
873 P	Bennett, Esther,	Asst. Professor.....	12.0	1.00	7,620.00
872 C	Fowler, Melvin Leo,	Asst. Professor.....	12.0	1.00	10,320.00
875 C	Abbott, Ellen,	Instructor.....	12.0	1.00	6,600.00
877 C	Peithmann, Russell I.,	Instructor.....	12.0	1.00	7,080.00
	Wenner, David J.,	Research Assoc.....	..	..	.....
878 T	_____	Research Asst.....	12.0	1.00	5,400.00
	(Replacing Fugle)				
N 466 C	Johnson, William L.,	Preparator.....	12.0	1.00	5,520.00
N 480 C	Segedy, Harry J.,	Preparator.....	12.0	1.00	4,800.00
N1174 C	Vourax, Myron,	Preparator.....	12.0	1.00	4,500.00
N 226 C	Kelley, Geraldine,	Secretary.....	12.0	1.00	3,720.00
	Graduate Assistants.....		11.0	.50	2,200.00

Totals..... 11.83 \$ 91,913.00

Wages..... 5,500.00

Departmental Travel..... 1,650.00

Small Equipment..... 550.00

Other Current Expenses..... 4,250.00<sup>1</sup>

Total..... \$103,863.00

<sup>1</sup>Of this amount, \$20 is for film rental.

(MUSEUM SOUVENIR SHOP)

Salaries

873 P	Bennett, Esther, Asst. Professor.....	..	..	\$ .....
	Wages.....			.....
	Other Expenses.....			( 4,500.00)
	Total.....			<u><u>(\$ 4,500.00)</u></u>

UNIVERSITY PRESS

Salaries

701 P	Sternberg, Vernon A., Asst. Professor (Director).....	12.0	1.00	\$ 12,360.00
705 C	Kent, Walter L., Asst. Supervisor.....	12.0	1.00	5,220.00
N 1002 C	Kenyon, Elizabeth B., Actg. Clerk II.....	12.0	1.00	3,240.00
N 517 C	Barringer, Mary L., Clerk Steno. II.....	12.0	1.00	2,760.00
N 1222 C	Russell, John C., Storekeeper I.....	12.0	1.00	3,060.00

BOOKS

703 C	McSherry, James E., Lecturer.....	12.0	1.00	8,280.00
-------	-----------------------------------	------	------	----------

PRODUCTION

704 C	Hails, Marilyn E., Asst. Supervisor.....	12.0	1.00	6,420.00
-------	--	------	------	----------

	Totals.....		7.00	\$ 41,340.00
	Wages.....			1,420.00
	Departmental Travel.....			455.00
	Small Equipment.....			150.00
	Other Current Expenses.....			18,500.00 <sup>1</sup>
	Total.....			<u><u>\$ 61,865.00</u></u>

<sup>1</sup>Of this amount, \$8,000 is for journals and monographs.

(SOUTHERN ILLINOIS UNIVERSITY PRESS ASSOCIATION)

Salaries

701 P	Sternberg, Vernon A., Asst. Professor.....	..	..	\$ .....
	Wages.....			.....
	Other Expenses.....			( 20,000.00)
	Total.....			<u><u>(\$ 20,000.00)</u></u>

RESEARCH—ADMINISTRATION

Salaries

G 601 P	Swartz, Willis G., Dean.....	..	..	\$ .....
G 605 P	Anderson, John O., Professor (Assoc. Dean).....	12.0	.75	13,185.00
C	_____, Professor (Coordinator).....	12.0	1.00	16,500.00

	Totals.....		1.75	\$ 29,685.00
	Wages.....			2,000.00
	Departmental Travel.....			1,700.00
	Small Equipment.....			150.00
	Other Current Expenses.....			1,620.00
	Total.....			<u><u>\$ 35,155.00</u></u>

RESEARCH—GENERAL

Salaries

N 972 C	_____, Clerk Steno. II.....	12.0	1.00	\$ 2,520.00
	(Replacing Robinson)			
	Res. Positions.....	12.0	20.00	48,598.00 <sup>1</sup>

## Annual Report of the Board of Trustees

July, Sept., 1962, Summer Research Position.....	2.5	...	29,367.00
June, 1963, Summer Research Position.....	.5	...	9,789.00
Totals.....		21.00	\$ 90,274.00
Wages.....			12,830.00
Departmental Travel.....			7,950.00
Small Equipment.....			5,470.00
Other Current Expenses.....			19,470.00 <sup>2</sup>
Total.....			<u>\$135,994.00</u>

<sup>1</sup>Assigned by the dean of the Graduate School to various research projects.

<sup>2</sup>Includes \$1,828.00 for service contract for electron microscope. Mr. H. M. Kaplan is responsible for the supervision of the electron microscope.

## (RESEARCH AND DEVELOPMENT FUND)

## Salaries

G 601 P Swartz, Willis G., Dean.....	..	...	\$ .....
Wages.....			.....
Other Current Expenses.....			( 90,000.00)
Total.....			<u>(\$ 90,000.00)</u>

## (GENERAL RESEARCH—OVERHEAD)

## Salaries

G 601 P Swartz, Willis G., Dean.....	..	...	\$ .....
R 610 C Novakovich, Matthew W., Supervisor.....	12.0	1.00	( 7,560.00)
R 611 T _____, Supervisor.....	12.0	1.00	( 7,560.00)
(Replacing Koike)			
N 675 C _____, Elect.-Acoustic Tech.....	12.0	1.00	( 6,120.00)
(Replacing Pudil)			
N1209 C Lyle, Shirley E., Secretary.....	12.0	1.00	( 4,020.00)
Other Salaries.....	..	...	( 3,660.00)
Totals.....		4.00	(\$ 28,920.00)
Wages.....			( 3,000.00)
Other Expenses.....			( 26,320.00)
Total.....			<u>(\$ 58,240.00)</u>

## COOPERATIVE RESEARCH IN AGRICULTURE INDUSTRIES

## Salaries

A 121 P Wills, Walter J., Professor.....	..	...	\$ .....
Other Salaries.....			1,780.00
Totals.....			\$ 1,780.00
Wages.....			200.00
Departmental Travel.....			.....
Small Equipment.....			.....
Other Current Expenses.....			.....
Total.....			<u>\$ 1,980.00</u>

## COOPERATIVE AGRONOMY EXPERIMENT STATION

## Salaries

G 699 C Browning, David Royal, Research Assoc.....	6.0	1.00	\$ 4,320.00 <sup>1</sup>
N 388 C Hudson, Bob, Farm Foreman.....	6.0	1.00	2,430.00 <sup>1</sup>
N 731 C Hubbard, James W., Fieldman.....	12.0	.50	2,190.00
Totals.....		2.50	\$ 8,940.00

<i>Wages</i> .....	1,600.00
<i>Departmental Travel</i> .....	75.00
<i>Small Equipment</i> .....	150.00
<i>Other Current Expenses</i> .....	1,460.00
<b>Total</b> .....	<b>\$ 12,225.00</b>

<sup>1</sup>Paid by Southern Illinois University six months, University of Illinois six months.

COOPERATIVE RESEARCH IN ANIMAL INDUSTRIES

*Salaries*

A 142 P	Burnside, Joseph E., Jr., Professor.....	..	...	\$ .....
	Other Salaries.....			1,100.00
	<b>Totals</b> .....			<b>\$ 1,100.00</b>
	<i>Wages</i> .....			40.00
	<i>Departmental Travel</i> .....			100.00
	<i>Small Equipment</i> .....			.....
	<i>Other Current Expenses</i> .....			600.00
	<b>Total</b> .....			<b>\$ 1,840.00</b>

COOPERATIVE ATOMIC AND CAPACITOR RESEARCH

*Salaries*

L 2543 P	Young, Otis Bigelow, Professor.....	12.0	.75	\$ 9,000.00
	Research Assistants.....	9.0	1.50	4,860.00
N 437 C	Hollis, John L., Jr. Lab. Mechanic.....	12.0	.25	1,125.00
	<b>Totals</b> .....		2.50	<b>\$ 14,985.00</b>
	<i>Wages</i> .....			550.00
	<i>Departmental Travel</i> .....			100.00
	<i>Small Equipment</i> .....			75.00
	<i>Other Current Expenses</i> .....			450.00
	<b>Total</b> .....			<b>\$ 16,160.00</b>

(NUCLEAR DISINTEGRATIONS)

*Salaries*

L 2543 P	Young, Otis Bigelow, Professor.....	..	...	\$ .....
	<i>Wages</i> .....			( 400.00)
	<i>Other Expenses</i> .....			( 100.00)
	<b>Total</b> .....			<b>(\$ 500.00)</b>

(SANGAMO ELECTRIC GRANT—CAPACITOR RESEARCH PROJECT)

*Salaries*

L 2543 P	Young, Otis Bigelow, Professor.....	..	...	\$ .....
	<i>Wages</i> .....			( 200.00)
	<i>Other Expenses</i> .....			( 45.00)
	<b>Total</b> .....			<b>(\$ 245.00)</b>

BIOLOGICAL RESEARCH LABORATORY

*Salaries*

L 2501 P	Lindgren, Carl C., Professor.....	12.0	.75	\$ 16,200.00
L 2502 P	Ogur, Maurice, Professor.....	12.0	.67	10,160.00
677 P	McClary, Dan O., Asst. Professor.....	12.0	.25	2,520.00
	Research Assistants.....	12.0	1.50	3,420.00

## Annual Report of the Board of Trustees

N 654 C	Brunty, Gussie A., Secretary.....	12.0	1.00	5,040.00
	Totals.....		4.17	\$ 37,340.00
	Wages.....			2,550.00
	Departmental Travel.....			.....
	Small Equipment.....			300.00
	Other Current Expenses.....			7,000.00
	Total.....			\$ 47,190.00
(AMERICAN CANCER SOCIETY RESEARCH—GRANT E-125)				
<i>Salaries</i>				
L 2501 P	Lindegren, Carl C., Professor.....	..	...	\$ .....
	Other Salaries.....		2.00	( 14,605.00)
	Totals.....		2.00	(\$ 14,605.00)
	Wages.....			.....
	Other Expenses.....			( 7,589.00)
	Total.....			(\$ 22,194.00)
(ANHEUSER-BUSCH RESEARCH)				
<i>Salaries</i>				
L 2501 P	Lindegren, Carl C., Professor.....	..	...	\$ .....
	Wages.....			.....
	Other Expenses.....			( 5,000.00)
	Total.....			(\$ 5,000.00)
(ANIMAL VIRUSES ONR-3127 (00) )				
<i>Salaries</i>				
L 2503 P	Shechmeister, Isaac L., Assoc. Professor.....	..	...	\$ .....
	Other Salaries.....		.50	( 12,000.00)
	Totals.....		.50	(\$ 12,000.00)
	Wages.....			( 2,500.00)
	Other Expenses.....			( 1,768.00)
	Total.....			(\$ 16,268.00)
(ANTARCTIC FAUNA NSF-G-13335)				
<i>Salaries</i>				
L 2353 C	Nicol, David, Assoc. Professor.....	..	...	\$ .....
	Other Salaries.....			( 1,860.00)
	Totals.....			(\$ 1,860.00)
	Wages.....			.....
	Other Expenses.....			( 2,240.00)
	Total.....			(\$ 4,100.00)
(BEHAVIORAL STUDIES)				
<i>Salaries</i>				
G 601 P	Swartz, Willis G., Dean.....	..	...	\$ .....
	Other Salaries.....			( 2,500.00)
	Totals.....			(\$ 2,500.00)

Wages.....	.....
Other Expenses.....	.....
Total.....	<u><u>(\$ 2,500.00)</u></u>

(BINARY SOLUTIONS—AMERICAN CHEMICAL SOCIETY)

Salaries

L 2157 P Musulin, Boris, Assoc. Professor.....	..	..	\$ .....
Other Salaries.....			( 3,950.00)
Totals.....			<u><u>(\$ 3,950.00)</u></u>
Wages.....			.....
Other Expenses.....			( 495.00)
Total.....			<u><u>(\$ 4,445.00)</u></u>

(GENE MUTATION—DAMON RUNYON MEMORIAL DRG 407)

Salaries

L 2501 P Lindegren, Carl C., Professor.....	..	..	\$ .....
Other Salaries.....	12.0	1.50	( 8,400.00)
Totals.....		1.50	<u><u>(\$ 8,400.00)</u></u>
Wages.....			.....
Other Expenses.....			( 2,508.00)
Total.....			<u><u>(\$ 10,908.00)</u></u>

(RADIATION SICKNESS—U. S. P. H. S.—C-3828)

Salaries

L 2503 P Shechmeister, Isaac L., Assoc. Professor.....	..	..	\$ .....
Other Salaries.....	12.0	1.00	( 4,560.00)
Totals.....		1.00	<u><u>(\$ 4,560.00)</u></u>
Wages.....			( 500.00)
Other Expenses.....			( 4,485.00)
Total.....			<u><u>(\$ 9,545.00)</u></u>

(BOTANY UNDERGRADUATE RESEARCH PARTICIPATION PROGRAM—  
NSF-G-21340)

Salaries

L 2127 C Ashby, William C., Assoc. Professor.....	..	..	\$ .....
Wages.....			( 500.00)
Other Expenses.....			( 6,055.00)
Total.....			<u><u>(\$ 6,555.00)</u></u>

(UNDERGRADUATE RESEARCH PARTICIPATION PROGRAM IN MICRO-  
BIOLOGY—NSF-G-15647)  
NSF-G-15647)

Salaries

L 2503 P Shechmeister, Isaac L., Assoc. Professor.....	..	..	\$ .....
Wages.....			( 660.00)
Other Expenses.....			( 8,437.00)
Total.....			<u><u>(\$ 9,097.00)</u></u>

## Annual Report of the Board of Trustees

## COOPERATIVE RESEARCH IN CHEMISTRY

## Salaries

L 2151 P	Neckers, J. W., Professor.....	..	..	\$	.....
	Other Salaries.....				4,432.00
	Totals.....			\$	4,432.00
	Wages.....				930.00
	Departmental Travel.....				150.00
	Small Equipment.....				350.00
	Other Current Expenses.....				620.00
	Total.....			\$	6,482.00

## COOPERATIVE RESEARCH IN DESIGN

## Salaries

F 506 P	Cohen, Harold Larry, Lecturer.....	..	..	\$	.....
674 T	_____, Professor (Research Prof.).....	..	..		.....
	(Replacing Fuller)				
	Research Assistants.....	12.0	.50		1,800.00
N 971 C	Schoenwetter, Miriam, Clerk Steno. III.....	12.0	1.00		3,180.00
	Totals.....		1.50	\$	4,980.00
	Wages.....				500.00
	Departmental Travel.....				280.00
	Small Equipment.....				310.00
	Other Current Expenses.....				3,300.00
	Total.....			\$	9,370.00

## (DESIGN RESEARCH AND DEVELOPMENT)

## Salaries

F 506 P	Cohen, Harold Larry, Lecturer.....	..	..	\$	.....
T	_____, Research Asst.....	12.0	1.00	(	8,600.00)
	Totals.....		1.00	(\$	8,600.00)
	Wages.....				.....
	Other Expenses.....			(	1,400.00)
	Total.....			(\$	10,000.00)

## COOPERATIVE RESEARCH ON DEWEY PUBLICATIONS

## Salaries

E 1501 P	Lean, Arthur Edward, Professor.....	..	..	\$	.....
	Wages.....				1,000.00
	Departmental Travel.....				1,100.00
	Small Equipment.....				300.00
	Other Current Expenses.....				6,900.00
	Total.....			\$	9,300.00

## CLIMATOLOGY LABORATORY

## Salaries

L 2327 P	Cunningham, Floyd F., Professor.....	9.0	.33	\$	3,450.00
	Research Assistants.....	12.0	1.00		3,240.00
	Totals.....		1.33	\$	6,690.00
	Wages.....				600.00
	Departmental Travel.....				160.00

<i>Small Equipment</i> .....	50.00
<i>Other Current Expenses</i> .....	1,600.00 <sup>1</sup>
<b>Total</b> .....	<b>\$ 9,100.00</b>

<sup>1</sup>Of this amount, \$1,250 is for the operation of the weather station.

COOPERATIVE COMMUNITY RESEARCH

*Salaries*

675 C	Poston, Richard W., Professor (Research Prof.).....	12.0	1.00	\$ 14,640.00
	<i>Wages</i> .....			.....
	<i>Departmental Travel</i> .....			630.00
	<i>Small Equipment</i> .....			50.00
	<i>Other Current Expenses</i> .....			540.00
	<b>Total</b> .....			<b>\$ 15,860.00</b>

(COOPERATIVE COMMUNITY RESEARCH—ROCKEFELLER FOUNDATION)

*Salaries*

675 C	Poston, Richard W., Professor.....	..	...	\$ .....
	<i>Wages</i> .....			.....
	<i>Other Expenses</i> .....			( 7,000.00)
	<b>Total</b> .....			<b>(\$ 7,000.00)</b>

COOPERATIVE RESEARCH IN CULTURAL ANTHROPOLOGY

*Salaries*

L 2101 P	Taylor, Walter W., Professor.....	..	...	\$ .....
	Research Assistants.....	12.0	.50	1,800.00
	<b>Totals</b> .....		.50	<b>\$ 1,800.00</b>
	<i>Wages</i> .....			550.00
	<i>Departmental Travel</i> .....			550.00
	<i>Small Equipment</i> .....			400.00
	<i>Other Current Expenses</i> .....			900.00
	<b>Total</b> .....			<b>\$ 4,200.00</b>

COOPERATIVE FISHERIES MANAGEMENT RESEARCH

*Salaries*

L 2656 P	Lewis, William M., Professor.....	12.0	.50	\$ 7,680.00
L 2661 C	Cole, Vernon Walter, Instructor.....	12.0	.75	5,130.00
	Research Assistants.....	12.0	2.25	9,570.00
	<b>Totals</b> .....		3.50	<b>\$ 22,380.00</b>
	<i>Wages</i> .....			1,500.00
	<i>Departmental Travel</i> .....			750.00
	<i>Small Equipment</i> .....			400.00
	<i>Other Current Expenses</i> .....			2,900.00
	<b>Total</b> .....			<b>\$ 27,930.00</b>

COOPERATIVE FORESTRY RESEARCH

*Salaries*

A 161 P	Hosley, Neil Wetmore, Professor.....	..	...	\$ .....
A 163 P	Beazley, Ronald I., Professor.....	..	...	.....



## Annual Report of the Board of Trustees

L 2122 P	Kaeiser, Margaret, Assoc. Professor.....	12.0	.25	3,360.00
A 162 C	Kurmes, Ernest A., Asst. Professor.....	12.0	.50	4,380.00
	Boyce, Stephen G., Adj. Professor.....	..	..	1
	Merz, Robert, Adj. Professor.....	..	..	1
	Minckler, Leon S., Adj. Professor.....	..	..	1
	Totals.....		.75	\$ 7,740.00
	Wages.....			350.00
	Departmental Travel.....			140.00
	Small Equipment.....			200.00
	Other Current Expenses.....			950.00
	Total.....			\$ 9,380.00

<sup>1</sup>Basic salary provided by U. S. Department of Agriculture Forest Service.

## (COOPERATIVE FOREST SERVICE RESEARCH—LOCAL COMMERCIAL TREES)

## Salaries

L 2122 P	Kaeiser, Margaret, Assoc. Professor.....	..	..	\$ .....
	Wages.....			.....
	Other Expenses.....			( 3,951.00)
	Total.....			(\$ 3,951.00)

## (COOPERATIVE FOREST SERVICE RESEARCH—PILOT PLANT)

## Salaries

T 1010 P	Humble, Milford Keith, Professor.....	..	..	\$ .....
	Other Salaries.....			( 1,980.00)
	Totals.....			(\$ 1,980.00)
	Wages.....			.....
	Other Expenses.....			( 9,404.00)
	Total.....			(\$ 11,384.00)

## (COOPERATIVE FOREST SERVICE RESEARCH—YELLOW POPLAR WOOD)

## Salaries

L 2122 P	Kaeiser, Margaret, Assoc. Professor.....	..	..	\$ .....
	Other Salaries.....			( 1,500.00)
	Totals.....			(\$ 1,500.00)
	Wages.....			.....
	Other Expenses.....			( 100.00)
	Total.....			(\$ 1,600.00)

## ILLINOIS HORTICULTURAL EXPERIMENT STATION

## Salaries

G 698 P	Mowry, James B., Professor.....	6.0	1.00	\$ 5,850.00 <sup>1</sup>
N 203 C	Stearns, Lolo J., Farm Foreman.....	12.0	1.00	4,860.00
N 336 C	Pierson, Clayton H., Assistant Farmer.....	12.0	1.00	4,380.00
	Totals.....		3.00	\$ 15,090.00
	Wages.....			3,000.00
	Departmental Travel.....			120.00
	Small Equipment.....			200.00
	Other Current Expenses.....			2,400.00
	Total.....			\$ 20,810.00

<sup>1</sup>Paid by Southern Illinois University six months, University of Illinois six months.

MESOAMERICAN COOPERATIVE RESEARCH

Salaries

871 P	Kelley, John Charles, Professor .....	...	...	\$ .....
	Research Assistants.....	11.0	.50	1,650.00
	Totals.....		.50	\$ 1,650.00
	Wages.....			500.00
	Departmental Travel.....			650.00
	Small Equipment.....			100.00
	Other Current Expenses.....			2,550.00
	Total.....			\$ 5,450.00

PHYSICAL EDUCATION LABORATORY

Salaries

E 1702 P	Bender, Jay A., Professor.....	...	...	\$ .....
	Research Assistants.....	11.0	.50	1,650.00
	Totals.....		.50	\$ 1,650.00
	Wages.....			450.00
	Departmental Travel.....			190.00
	Small Equipment.....			290.00
	Other Current Expenses.....			400.00
	Total.....			\$ 2,980.00

(PHYSICAL FITNESS—PITTSBURGH PIRATES)

Salaries

E 1702 P	Bender, Jay A., Professor.....	..	...	\$ .....
	Other Salaries.....			( 6,000.00)
	Totals.....			(\$ 6,000.00)
	Wages.....			( 600.00)
	Other Expenses.....			( 1,400.00)
	Total.....			(\$ 8,000.00)

(SAN FRANCISCO FORTY NINERS—PHYSIO SUBSISTENCE RESEARCH)

Salaries

E 1702 P	Bender, Jay A., Professor.....	..	...	\$ .....
	Other Salaries.....			( 2,160.00)
	Totals.....			(\$ 2,160.00)
	Wages.....			.....
	Other Expenses.....			( 984.00)
	Total.....			(\$ 3,144.00)

COOPERATIVE RESEARCH IN PLANT INDUSTRIES

Salaries

A 181 C	Caster, Alfred Byron, Professor.....	..	...	\$ .....
	Other Salaries.....			1,350.00
	Totals.....			\$ 1,350.00
	Wages.....			.....
	Departmental Travel.....			.....
	Small Equipment.....			.....
	Other Current Expenses.....			2,310.00
	Total.....			\$ 3,660.00

## Annual Report of the Board of Trustees

## COOPERATIVE SMALL FRUIT RESEARCH—U. S. D. A.

*Salaries*

A 181 C	Caster, Alfred Byron, Professor.....	...	...	\$ .....
N 985 C	Lyerla, Virgil C., Asst. Farmer.....	12.0	1.00	4,380.00
N1301 C	Biggs, Willis E., Fieldman.....	12.0	1.00	4,380.00
	Totals.....		2.00	\$ 8,760.00
	<i>Wages</i> .....			3,500.00
	<i>Departmental Travel</i> .....			.....
	<i>Small Equipment</i> .....			.....
	<i>Other Current Expenses</i> .....			2,000.00
	Total.....			\$ 14,260.00

## UNIVERSITY SCHOOL COOPERATIVE RESEARCH CENTER

*Salaries*

E 1601 P	Mees, John D., Professor.....	...	...	\$ .....
	Research Assistants.....	12.0	.50	1,800.00
	Totals.....		.50	\$ 1,800.00
	<i>Wages</i> .....			350.00
	<i>Departmental Travel</i> .....			280.00
	<i>Small Equipment</i> .....			200.00
	<i>Other Current Expenses</i> .....			400.00
	Total.....			\$ 3,030.00

## COOPERATIVE WILDLIFE RESEARCH

*Salaries*

L 2655 P	Klimstra, W. D., Professor.....	12.0	.50	\$ 7,920.00
G 695 C	Roseberry, John L., Research Asst.....	12.0	1.00	6,120.00
	Scott, Thomas G., Adj. Professor.....	...	...	.....
	Research Assistants.....	12.0	2.25	9,570.00
	Totals.....		3.75	\$ 23,610.00
	<i>Wages</i> .....			4,900.00
	<i>Departmental Travel</i> .....			3,300.00
	<i>Small Equipment</i> .....			430.00
	<i>Other Current Expenses</i> .....			5,700.00
	Total.....			\$ 37,940.00

## MISSISSIPPI VALLEY INVESTIGATIONS

*Salaries*

G 696 T	_____, Lecturer.....	9.0	1.00	\$ 13,140.00
	(Replacing C. Colby)			
G 697 C	Irwin, Daniel, Research Asst.....	12.0	1.00	6,780.00
	Other Salaries.....	9.0	2.50	25,782.00
	Totals.....		4.50	\$ 45,702.00
	<i>Wages</i> .....			.....
	<i>Departmental Travel</i> .....			3,300.00
	<i>Small Equipment</i> .....			300.00
	<i>Other Current Expenses</i> .....			2,100.00
	Total.....			\$ 51,402.00

## (CARTOGRAPHIC LABORATORY)

*Salaries*

G 696 T	_____, Lecturer.....	...	...	\$ .....
	(Replacing Colby)			

Wages.....			
Other Expenses.....			( 100.00)
Total.....			<u>(\$ 100.00)</u>

## (AGRICULTURAL MARKETING)

## Salaries

A 121 P	Wills, Walter J., Professor.....			\$ .....
	Wages.....			.....
	Other Expenses.....			( 600.00)
	Total.....			<u>(\$ 600.00)</u>

## (AGRICULTURAL PROJECTION)

## Salaries

A 121 P	Wills, Walter J., Professor.....			\$ .....
	Other Salaries.....			( 250.00)
	Totals.....			<u>(\$ 250.00)</u>
	Wages.....			( 100.00)
	Other Expenses.....			( 650.00)
	Total.....			<u>(\$ 1,000.00)</u>

(ALKOXIDE CATALYZED REDOX REACTIONS—  
AMERICAN CHEMICAL SOCIETY)

## Salaries

L 2156 P	Moulton, Wilbur N., Asst. Professor.....			\$ .....
	Wages.....			.....
	Other Expenses.....			( 2,300.00)
	Total.....			<u>(\$ 2,300.00)</u>

## (BEAR HYBRID CORN CO.—CORN RESEARCH)

## Salaries

L 2015 C	Pappelis, Aristotel J., Asst. Professor.....			\$ .....
	Wages.....			.....
	Other Expenses.....			( 300.00)
	Total.....			<u>(\$ 300.00)</u>

## (BENIN ART NSF G-21953)

## Salaries

L 2105 C	Dark, Philip J. C., Professor.....			\$ .....
N C	Bonelli, Judith A., Clerk Typist I.....	12.0	1.00	( 2,400.00)
	Other Salaries.....		1.00	( 3,600.00)
	Totals.....		2.00	<u>(\$ 6,000.00)</u>
	Wages.....			.....
	Other Expenses.....			( 1,000.00)
	Total.....			<u>(\$ 7,000.00)</u>

## (BLOOD PROTEIN PATTERNS—NSF-G-16492)

## Salaries

L 2658 C	Crenshaw, John W., Asst. Professor.....			\$ .....
	Other Salaries.....			( 5,640.00)
	Totals.....			<u>(\$ 5,640.00)</u>

## Annual Report of the Board of Trustees

	<i>Wages</i> .....	( 200.00)
	<i>Other Expenses</i> .....	( 3,983.00)
	Total.....	<u>(\$ 9,823.00)</u>
 (CARLYLE RESERVOIR RESEARCH)		
<i>Salaries</i>		
872 C	Fowler, Melvin Leo, Asst. Professor .....	\$ .....
	Other Salaries.....	( 2,000.00)
	<i>Wages</i> .....	( 8,000.00)
	<i>Other Expenses</i> .....	( 1,000.00)
	Total.....	<u>(\$ 11,000.00)</u>
 (COLOR PHOTOGRAPHS—TITLE VII)		
<i>Salaries</i>		
E 1685 T	Rust, Grosvenor C., Lecturer.....	\$ .....
	<i>Wages</i> .....	( 850.00)
	<i>Other Expenses</i> .....	( 1,650.00)
	Total.....	<u>(\$ 2,500.00)</u>
 (COMMUNITY TALENT SEARCH)		
<i>Salaries</i>		
E 1585 C	Trueblood, Dennis, Professor.....	\$ .....
	<i>Wages</i> .....	.....
	<i>Other Expenses</i> .....	( 2,500.00)
	Total.....	<u>(\$ 2,500.00)</u>
 (CORTICOID ULCEROGENESIS NIH)		
<i>Salaries</i>		
L 2573 C	Gass, George Hiram, Assoc. Professor.....	\$ .....
	Other Salaries.....	( 3,300.00)
	Totals.....	<u>(\$ 3,300.00)</u>
	<i>Wages</i> .....	( 2,000.00)
	<i>Other Expenses</i> .....	( 6,175.00)
	Total.....	<u>(\$ 11,475.00)</u>
 (COSMIC RADIATION—NSF-G-13994)		
<i>Salaries</i>		
L 2543 P	Young, Otis Bigelow, Professor.....	\$ .....
	Other Salaries.....	( 2,640.00)
	Totals.....	<u>(\$ 2,640.00)</u>
	<i>Wages</i> .....	( 1,000.00)
	<i>Other Expenses</i> .....	( 360.00)
	Total.....	<u>(\$ 4,000.00)</u>
 (CYTOLOGY OF SACCHAROMYCES—NSF-G-18681)		
<i>Salaries</i>		
677 P	McClary, Dan O., Asst. Professor.....	\$ .....
	Other Salaries.....	( 4,800.00)
	Totals.....	<u>(\$ 4,800.00)</u>

Wages.....		(	500.00)
Other Expenses.....		(	3,200.00)
Total.....		(\$	8,500.00)

## (EDUCATIONAL TELEVISION RESEARCH—THE FORD FOUNDATION)

## Salaries

E 1531 P	Bach, Jacob O., Assoc. Professor.....	..	...	\$	.....
R 701 C	Planinc, Carl M., Lecturer.....	8.0	1.00	(	6,200.00)
	Other Salaries.....			(	8,270.00)
	Totals.....		1.00	(\$	14,470.00)
	Wages.....			(	.....)
	Other Expenses.....			(	25,530.00)
	Total.....			(\$	40,000.00)

## (EGG QUALITY MARKETING RESEARCH)

## Salaries

A 127 C	Haag, Herman, Professor.....	..	...	\$	.....
	Wages.....			(	.....)
	Other Expenses.....			(	594.00)
	Total.....			(\$	594.00)

## (GRIGNARD REAGENTS NSF-G-13150)

## Salaries

L 2160 C	Beyler, Roger E., Professor.....	..	...	\$	.....
	Other Salaries.....			(	3,300.00)
	Totals.....			(\$	3,300.00)
	Wages.....			(	200.00)
	Other Expenses.....			(	500.00)
	Total.....			(\$	4,000.00)

## (HIGHWAY SALVAGE)

## Salaries

872 C	Fowler, Melvin Leo, Asst. Professor.....	..	...	\$	.....
	Wages.....			(	800.00)
	Other Expenses.....			(	200.00)
	Total.....			(\$	1,000.00)

## (HOG FEEDER RESEARCH FUNDS)

## Salaries

A 141 P	Reed, Alex, Professor.....	..	...	\$	.....
	Wages.....			(	.....)
	Other Expenses.....			(	3,368.00)
	Total.....			(\$	3,368.00)

## (ILLINOIS DEPARTMENT OF AGRICULTURE—EGG QUALITY RESEARCH)

## Salaries

A 127 C	Haag, Herman, Professor.....	..	...	\$	.....
	Other Salaries.....			(	1,600.00)
	Totals.....			(\$	1,600.00)

## Annual Report of the Board of Trustees

Wages.....	( 1,200.00)
Other Expenses.....	( 11,000.00)
Total.....	<u>(\$ 13,800.00)</u>

## (ILLINOIS DEPARTMENT OF AGRICULTURE—GRAIN MARKET NEWS)

## Salaries

A 127 C Haag, Herman, Professor.....	\$ .....
Other Salaries.....	( 1,500.00)
Totals.....	<u>(\$ 1,500.00)</u>
Wages.....	( 500.00)
Other Expenses.....	( 3,000.00)
Total.....	<u>(\$ 5,000.00)</u>

## (ILLINOIS DEPARTMENT OF AGRICULTURE—GRAIN MOISTURE TESTING)

## Salaries

A 127 C Haag, Herman, Professor.....	\$ .....
Other Salaries.....	( 1,500.00)
Totals.....	<u>(\$ 1,500.00)</u>
Wages.....	.....
Other Expenses.....	( 1,750.00)
Total.....	<u>(\$ 3,250.00)</u>

(ILLINOIS DEPARTMENT OF AGRICULTURE—  
LABOR INTENSIVE FARM ENTERPRISES)

## Salaries

A 127 C Haag, Herman, Professor.....	\$ .....
Other Salaries.....	( 7,200.00)
Totals.....	<u>(\$ 7,200.00)</u>
Wages.....	( 7,800.00)
Other Expenses.....	( 15,000.00)
Total.....	<u>(\$ 30,000.00)</u>

## (ILLINOIS DEPARTMENT OF AGRICULTURE—PROCESSING FIRMS)

## Salaries

A 127 C Haag, Herman, Professor.....	\$ .....
Other Salaries.....	( 12,000.00)
Totals.....	<u>(\$ 12,000.00)</u>
Wages.....	( 1,000.00)
Other Expenses.....	( 18,000.00)
Total.....	<u>(\$ 31,000.00)</u>

(ILLINOIS DEPARTMENT OF AGRICULTURE—WOODLAND  
MARKETING AND MANAGEMENT)

## Salaries

A 127 C Haag, Herman, Professor.....	\$ .....
Other Salaries.....	( 1,080.00)
Totals.....	<u>(\$ 1,080.00)</u>

<i>Wages</i> .....	.....	
<i>Other Expenses</i> .....	( 1,020.00)	
<b>Total</b> .....		<b>(\$ 2,100.00)</b>

(IODINE DIMETHYLSULFOXIDE—ISAS)

*Salaries*

L 2157 P	Musulin, Boris, Assoc. Professor.....	..	..	\$ .....
	<i>Wages</i> .....			( 200.00)
	<i>Other Expenses</i> .....			.....
	<b>Total</b> .....			<b>(\$ 200.00)</b>

(LAYSAN ALBATROSS RESEARCH—ONR-3479 (00) )

*Salaries*

L 2651 P	Fisher, Harvey I., Professor.....	..	..	\$ .....
	Other Salaries.....			( 2,175.00)
	<b>Totals</b> .....			<b>(\$ 2,175.00)</b>
	<i>Wages</i> .....			.....
	<i>Other Expenses</i> .....			( 4,897.00)
	<b>Total</b> .....			<b>(\$ 7,072.00)</b>

(MICROSPORIDIAN PARASITES OF MOSQUITOES—USPHS E-3741)

*Salaries*

646 T	Kudo, Richard R., Lecturer.....	..	..	\$ .....
	Other Salaries.....			( 2,760.00)
	<b>Totals</b> .....			<b>(\$ 2,760.00)</b>
	<i>Wages</i> .....			( 720.00)
	<i>Other Expenses</i> .....			( 2,862.00)
	<b>Total</b> .....			<b>(\$ 6,342.00)</b>

(NORTHERN FRONTIER OF MESOAMERICA—NSF G18586)

*Salaries*

871 P	Kelley, John Charles, Professor.....	..	..	\$ .....
	Other Salaries.....		1.00	( 6,480.00)
	<b>Totals</b> .....		1.00	<b>(\$ 6,480.00)</b>
	<i>Wages</i> .....			( 2,120.00)
	<i>Other Expenses</i> .....			( 13,000.00)
	<b>Total</b> .....			<b>(\$ 21,600.00)</b>

(ORAL COMMUNICATIONS SYSTEM—ELECTROMYOGRAPHIC ANALYSIS)

*Salaries*

C 473 C	Hoshiko, Michael S., Asst. Professor.....	..	..	\$ .....
	Other Salaries.....		1.00	( 4,525.00)
	<b>Totals</b> .....		1.00	<b>(\$ 4,525.00)</b>
	<i>Wages</i> .....			( 875.00)
	<i>Other Expenses</i> .....			( 2,220.00)
	<b>Total</b> .....			<b>(\$ 7,620.00)</b>



## Annual Report of the Board of Trustees

## (POLYSTILBESTROL PHOSPHATE—A. B. LEO)

*Salaries*

L 2573 C	Gass, George Hiram, Assoc. Professor.....	\$ .....
	Other Salaries.....	( 2,400.00)
	Totals.....	(\$ 2,400.00)
	<i>Wages</i> .....	( .....
	<i>Other Expenses</i> .....	( 4,225.00)
	Total.....	(\$ 6,625.00)

## (PRODUCERS SEED COMPANY—CORN RESEARCH)

*Salaries*

L 2015 C	Pappelis, Aristotel J., Asst. Professor.....	\$ .....
	<i>Wages</i> .....	( .....
	<i>Other Expenses</i> .....	( 120.00)
	Total.....	(\$ 120.00)

## (RESEARCH—PUBLIC AFFAIRS)

*Salaries*

L 2371 P	Alexander, Orville, Professor.....	\$ .....
	<i>Wages</i> .....	( 200.00)
	<i>Other Expenses</i> .....	( 800.00)
	Total.....	(\$ 1,000.00)

## (RESEARCH CORPORATION GRANT—EVALUATION OF MOLECULAR ENERGIES)

*Salaries*

L 2157 P	Musulini, Boris, Assoc. Professor.....	\$ .....
	<i>Wages</i> .....	( .....
	<i>Other Expenses</i> .....	( 350.00)
	Total.....	(\$ 350.00)

## (RESPIRATORY MUSCLE ACTIVITY NIH-B-3484)

*Salaries*

C 473 C	Hoshiko, Michael S., Asst. Professor.....	\$ .....
	Other Salaries.....	( 4,060.00)
	Totals.....	(\$ 4,060.00)
	<i>Wages</i> .....	( 1,280.00)
	<i>Other Expenses</i> .....	( 2,206.00)
	Total.....	(\$ 7,546.00)

## (SCIENCE RESEARCH—NSF)

*Salaries*

G 605 P	Anderson, John O., Professor.....	\$ .....
	<i>Wages</i> .....	( .....
	<i>Other Expenses</i> .....	( 2,500.00)
	Total.....	(\$ 2,500.00)

## (SOCIOHISTORICAL ANALYSIS—HARVARD)

*Salaries*

L 2625 P	Lantz, Herman R., Professor.....	..	..	\$ .....
	<i>Wages</i> .....			( 800.00)
	<i>Other Expenses</i> .....			( 75.00)
	Total.....			<u>(\$ 875.00)</u>

## (S. I. U. BEEF CATTLE EVALUATION PROGRAM)

*Salaries*

A 141 P	Reed, Alex, Professor.....	..	..	\$ .....
	<i>Wages</i> .....			( .....
	<i>Other Expenses</i> .....			( 2,756.00)
	Total.....			<u>(\$ 2,756.00)</u>

## (SOUTHERN ILLINOIS BOAR TESTING STATION)

*Salaries*

A 142 P	Burnside, Joseph E., Jr., Professor.....	..	..	\$ .....
	<i>Wages</i> .....			( .....
	<i>Other Expenses</i> .....			( 150.00)
	Total.....			<u>(\$ 150.00)</u>

## (STILBESTROL—NIH-C-5092)

*Salaries*

L 2573 C	Gass, George Hiram, Assoc. Professor.....	..	..	\$ .....
	<i>Wages</i> .....			( 4,500.00)
	<i>Other Expenses</i> .....			( 3,397.00)
	Total.....			<u>(\$ 7,897.00)</u>

## (THE AMERICAN PRESS—McCORMICK CHARITABLE TRUST)

*Salaries*

701 P	Sternberg, Vernon A., Asst. Professor.....	..	..	\$ .....
	<i>Wages</i> .....			( .....
	<i>Other Expenses</i> .....			( 14,389.00)
	Total.....			<u>(\$ 14,389.00)</u>

## (TEPEHUAN MEDICAL-RELIGIOUS PRACTICES—NIH-M-3565)

*Salaries*

L 2104 P	Riley, Carroll L., Assoc. Professor.....	..	..	\$ .....
	<i>Wages</i> .....			( 500.00)
	<i>Other Expenses</i> .....			( 880.00)
	Total.....			<u>(\$ 1,380.00)</u>

## (TITLE VII—INSTRUCTIONAL MATERIALS)

*Salaries*

E 1681 P	Wendt, Paul Robert, Professor.....	..	..	\$ .....
	Other Salaries.....	12.0	1.00	( 3,720.00)
	Totals.....		1.00	<u>(\$ 3,720.00)</u>
	<i>Wages</i> .....			( .....
	<i>Other Expenses</i> .....			( 2,780.00)
	Total.....			<u>(\$ 6,500.00)</u>

## Annual Report of the Board of Trustees

(U. S. P. H. S. GRANT C-4682)

*Salaries*

L 501 P	Lindegren, Carl C., Professor.....	..	...	\$ .....
	Other Salaries.....		3.00	( 15,830.00)
	Totals.....		3.00	(\$ 15,830.00)
	<i>Wages</i> .....			( .....
	<i>Other Expenses</i> .....			( 7,276.00)
	Total.....			(\$ 23,106.00)

(EVOLUTION VARIATIONS—NSF-G-23560)

*Salaries*

L 2657 P	Downey, John Charles, Assoc. Professor.....	..	...	\$ .....
	Other Salaries.....	3.0	1.00	( 9,000.00)
	Totals.....		1.00	(\$ 9,000.00)
	<i>Wages</i> .....			( 1,000.00)
	<i>Other Expenses</i> .....			( 8,900.00)
	Total.....			(\$ 18,900.00)

(WENNER-GREN FOUNDATION RESEARCH FELLOWSHIP)

*Salaries*

874 C	Armillas, Pedro, Assoc. Professor.....	..	...	\$ .....
	Other Salaries.....			( 1,440.00)
	Totals.....			(\$ 1,440.00)
	<i>Wages</i> .....			( .....
	<i>Other Expenses</i> .....			( 60.00)
	Total.....			(\$ 1,500.00)

(X-RAY INDUCED MUTATIONS—RG-9399)

*Salaries*

L 2658 C	Crenshaw, John W., Asst. Professor.....	..	...	\$ .....
	Other Salaries.....			( 4,755.00)
	Totals.....			(\$ 4,755.00)
	<i>Wages</i> .....			( 615.00)
	<i>Other Expenses</i> .....			( 2,670.00)
	Total.....			(\$ 8,040.00)

(ZYMOPHAGE—NSF-G-15619)

*Salaries*

L 501 P	Lindegren, Carl C., Professor.....	..	...	\$ .....
	Other Salaries.....			( 11,400.00)
	Totals.....			(\$ 11,400.00)
	<i>Wages</i> .....			( .....
	<i>Other Expenses</i> .....			( 6,600.00)
	Total.....			(\$ 18,000.00)

EXTENSION

*Salaries*

721 P	Dey, Raymond H., Dean.....	12.0	.50	\$ 8,220.00
T 1001 P	Simon, Ernest J., Dean.....	..	...	.....

903 C	Poirier, Benson B., Asst. Professor (Asst. Dean).....	12.0	1.00	10,380.00
904 C	Turnbow, Jess Wilber, Field Rep.....	12.0	.75	6,615.00
	Research Assistants.....	11.0	.50	1,980.00
N 166 C	Musgrave, Viola, Secretary.....	12.0	1.00	3,600.00
N1384 T	Rogers, Connie E., Clerk Steno. III.....	12.0	1.00	3,060.00
Totals.....				4.75    \$ 33,855.00
Wages.....				3,000.00
Departmental Travel.....				9,600.00
Small Equipment.....				50.00
Other Current Expenses.....				6,700.00 <sup>1</sup>
Total.....				\$ 53,205.00

<sup>1</sup>Of this amount, \$350 is for film rental, and \$200 available for on-campus expenses of consultants, conferees, and other official visitors to workshops and conferences.

(EDUCATIONAL CONFERENCE FUND)

*Salaries*

903 C	Poirier, Benson B., Asst. Professor.....	..	...	\$ .....
	Wages.....			.....
	Other Expenses.....			( 6,000.00)
Total.....				(\$ 6,000.00)

GENERAL LIBRARY

*Salaries*

941 P	McCoy, Ralph E., Professor (Director).....	12.0	1.00	\$ 19,080.00
942 P	Stone, Elizabeth O., Assoc. Professor (Asst. Director).....	12.0	1.00	12,480.00
943 P	Randall, F. S., Asst. Professor (Asst. Director).....	12.0	1.00	12,240.00
944 P	Ingli, Donald A., Asst. Professor.....	12.0	1.00	9,480.00
E	Jordan, Roy Vail, Asst. Professor.....			.....
	Burns, Marguerite, Adj. Professor.....			.....
	Rath, Harold John, Adj. Professor.....			.....
978 T	Galneder, Mary, Lecturer.....	12.0	1.00	6,000.00
	Other Salaries.....	12.0		1,995.00
N 50 C	Miller, Henrietta, Secretary.....	12.0	1.00	4,680.00

PUBLIC SERVICES

945 P	Clifford, John, Assoc. Professor.....	12.0	1.00	9,960.00
946 P	Cohn, Alan Martin, Asst. Professor.....	12.0	1.00	9,960.00
947 P	Cundall, Zella, Asst. Professor.....	12.0	1.00	9,360.00
956 C	Eads, Dorothy K., Asst. Professor.....	12.0	1.00	7,080.00
957 C	Keel, Robert Lee, Asst. Professor.....	12.0	1.00	7,440.00
948 P	Kerley, Ruby, Asst. Professor.....	12.0	1.00	9,120.00
949 P	Kite, Grace E., Asst. Professor.....	12.0	1.00	8,520.00
954 C	Schipf, Robert G., Asst. Professor.....	12.0	1.00	9,000.00
951 C	Bauner, Ruth E., Instructor.....	12.0	1.00	7,380.00
950 C	Chase, Frank R., Instructor.....	12.0	1.00	6,360.00
953 C	Isom, Bill Victor, Instructor.....	12.0	1.00	7,080.00
955 C	Smith, Harold F., Instructor.....	12.0	1.00	7,380.00
	T Bosket, Dorothea, Lecturer.....	2.0	( 1.00)	1,300.00
952 C	Fore, Paul Lewis, Lecturer.....	12.0	1.00	6,240.00
968 T	Morton, Nina M., Lecturer.....	9.0	1.00	5,535.00
N1365 C	Harvey, Charmayne, Ch. Library Clk.....	12.0	1.00	3,720.00
N1019 C	_____, Ch. Library Clk.....	12.0	1.00	3,600.00
(Replacing McSweeney)				
N 409 C	Shelton, Regina M., Ch. Library Clk.....	12.0	1.00	4,080.00
N 57 C	Voss, Marion, Library Clk. III.....	12.0	1.00	3,480.00
N 399 C	Jenssen, Mary, Library Clk. II.....	12.0	1.00	2,400.00
N 54 C	Sturm, Alice J., Library Clk. II.....	12.0	1.00	2,520.00
N 504 C	Walker, Maxine, Clerk Typist III.....	12.0	1.00	3,120.00

TECHNICAL SERVICES

963	C	Bushee, Ralph W., Asst. Professor.....	12.0	1.00	9,000.00
958	P	Heicke, Dorothy E., Asst. Professor.....	12.0	1.00	6,720.00
960	P	Heilpern, Gisela, Asst. Professor.....	12.0	1.00	8,460.00
962	P	Hoage, Annette Lewis, Asst. Professor.....	12.0	1.00	8,160.00
969	C	Juhlin, Alton P., Asst. Professor.....	12.0	1.00	9,000.00
959	P	Moore, Kent Underhill, Asst. Professor.....	12.0	1.00	9,840.00
965	C	Claussen, Margaret, Instructor.....	12.0	1.00	5,640.00
961	P	Hankla, Golda D., Instructor.....	12.0	1.00	7,440.00
976	C	Lucash, Frank S., Instructor.....	12.0	1.00	5,760.00
964	C	Rift, Leo Rechnitzer, Instructor.....	12.0	1.00	8,340.00
975	T	Holliday, Charles, Lecturer.....	12.0	1.00	4,477.50
967	T	McReynolds, Helen P., Lecturer..... (Leave without pay, 9 mos.)	11.1	1.00	5,272.50
966	C	Ray, David T., Lecturer.....	12.0	1.00	8,100.00
977	C	Runyon, Harry, Jr., Lecturer.....	12.0	1.00	7,200.00
974	C	Vandermolten, John F., Lecturer.....	12.0	1.00	5,670.00
973	C	Walker, Mary Louise, Lecturer.....	12.0	1.00	6,120.00
N 56	C	Richardson, Margaret, Ch. Library Clk.....	12.0	1.00	4,080.00
N 249	C	Robinson, Lola A., Ch. Library Clk.....	12.0	1.00	4,200.00
N 286	C	Stoelzle, Helen A., Ch. Library Clk.....	12.0	1.00	4,080.00
N 324	C	Higginbotham, Ann L., Library Clk. III.....	12.0	1.00	3,120.00
N 721	C	Harris, Loretta K., Library Clk. III.....	12.0	1.00	3,180.00
N 536	C	Hough, Mabel, Library Clk. III.....	12.0	1.00	3,120.00
N 429	T	Kowalzik, Sharon, Library Clk. III.....	12.0	1.00	2,820.00
N 968	C	Lee, Hazel M., Library Clk. III.....	12.0	1.00	3,000.00
N1232	C	McGlocklin, Kay, Library Clk. III.....	12.0	1.00	3,000.00
N1009	C	Trent, M. R., Library Clk. III.....	12.0	1.00	3,000.00
N1011	C	Handlon, J. M., Library Clk. II.....	12.0	1.00	2,400.00
N 53	C	Post, Roberta, Library Clk. II.....	12.0	1.00	2,880.00
N 51	C	Riggs, Rita, Library Clk. II.....	12.0	1.00	2,400.00
N 379	C	Roberts, Glenda Sue, Library Clk. II.....	12.0	1.00	2,400.00
N 167	C	Shipley, Linda P., Library Clk. II.....	12.0	1.00	2,400.00
N1351	T	Thacker, Linda, Library Clk. II.....	12.0	1.00	2,400.00
N1352	C	Williams, Bonnie, Library Clk. II.....	12.0	1.00	2,400.00
N1021	C	High, Margaret, Chief Clerk.....	12.0	1.00	3,600.00
N1233	C	Stagner, Lucille, Clerk Typist III.....	12.0	1.00	3,000.00

UNIVERSITY SCHOOL

970	C	_____, Instructor..... (Replacing Melvin)	12.0	1.00	7,320.00
971	C	Baker, Lucy, Instructor.....	12.0	1.00	5,400.00

VOCATIONAL-TECHNICAL INSTITUTE

972	T	Snider, Bryan W., Asst. Supervisor..... (Replacing Snider)	12.0	1.00	4,800.00
-----	---	---	------	------	----------

Totals.....	65.00	\$390,790.00
Wages.....		97,000.00
Departmental Travel.....		1,700.00
Small Equipment.....		260,995.00
Other Current Expenses.....		84,000.00
Total.....		<u>\$834,485.00</u>

(GENERAL LIBRARY ACTIVITIES)

<i>Salaries</i>			
941	P	McCoy, Ralph E., Professor.....	\$ .....
<i>Wages</i> .....			.....
<i>Other Expenses</i> .....			( 2,900.00)
Total.....			<u>(\$ 2,900.00)</u>

(LIBRARY BOOK FUND)

Salaries

941 P	McCoy, Ralph E., Professor	...	...	\$	.....
	Wages	.....			.....
	Other Expenses	.....		(	300.00)
	Total	.....		(\$	300.00)

(AUDIO-VISUAL SERVICE)

Salaries

944 P	Ingli, Donald A., Asst. Professor	...	...	\$	.....
R 973 C	Sexson, James Earl, Instructor	12.0	1.00	(	7,620.00)
R 974 T	Zalatimo, Suleiman, Lecturer	12.0	1.00	(	6,420.00)
N 1263 C	Richardson, Garry B., Audio-Visual Aid (Tech. III)	12.0	1.00	(	4,440.00)
N 363 C	Verner, Edward C., Audio-Visual Aid (Tech. III)	12.0	1.00	(	4,380.00)
N 225 C	Collier, Lillian, Chief Clerk	12.0	1.00	(	3,840.00)
N 465 C	Bell, Lois, Clerk Typist II	12.0	1.00	(	2,700.00)
N 393 C	Miller, Barbara Ann, Clerk Typist II	12.0	1.00	(	2,940.00)
N 1370 C	Davis, Velma R., Clerk II	12.0	1.00	(	2,460.00)
N 179 C	Sellars, Mabel, Clerk II	12.0	1.00	(	2,760.00)
	Totals	.....	9.00	(\$	37,560.00)
	Wages	.....		(	7,000.00)
	Other Expenses	.....		(	60,440.00)
	Total	.....		(\$105,000.00)	

PHYSICAL PLANT—ADMINISTRATION

Salaries

299 P	Howe, W. A., Director (Instructor)	12.0	1.00	\$	12,540.00 <sup>1</sup>
N 453 C	Blass, Anthony W., Assistant to Director	12.0	1.00		9,960.00
N 1321 C	Marlow, Bobby L., Mechanical Engineer	12.0	1.00		8,640.00
N 328 C	Arnes, Carl M., Cost Accountant II	12.0	1.00		5,580.00
N 59 C	Forster, Mary A., Chief Clerk	12.0	1.00		5,100.00
N 368 C	Roberts, Herbert E., Clerk Stenographer III	12.0	1.00		4,020.00
	Totals	.....	6.00	\$	45,840.00
	Wages	.....			2,600.00
	Departmental Travel	.....			550.00
	Small Equipment	.....			75.00
	Other Current Expenses	.....			2,250.00
	Total	.....		\$	51,315.00

<sup>1</sup>House furnished for the convenience of the University.

INTERCAMPUS BUS EXPENSE

Salaries

102 C	Morgan, Earl A., Jr., Supervisor	...	...	\$	.....
	Wages	.....			.....
	Departmental Travel	.....			.....
	Small Equipment	.....			.....
	Other Current Expenses	.....			26,000.00
	Total	.....		\$	26,000.00

PHYSICAL PLANT—LITTLE GRASSY

Salaries

21 P	Rendleman, John S., Director	...	...	\$	.....
N 904 C	Abernathy, William, Building and Grounds Supervisor	12.0	1.00		6,900.00

N 188 C	Chamness, Richard, Forest Custodian.....	12.0	1.00	3,960.00
N 554 C	Obermeier, Melvin, Herdsman, Foreman.....	12.0	1.00	4,080.00 <sup>1</sup>
	Totals.....		3.00	\$ 14,940.00
	Wages.....			10,500.00 <sup>2</sup>
	Departmental Travel.....			50.00
	Small Equipment.....			350.00
	Other Current Expenses.....			16,000.00
	Total.....			\$ 41,840.00

<sup>1</sup>House furnished for convenience of the University.

<sup>2</sup>Includes wages for ten temporary park attendants.

#### PHYSICAL PLANT—MAINTENANCE

##### Salaries

N 60 C	Gotway, Otto E., Superintendent Building Craftsmen.....	12.0	1.00	\$ 8,100.00
N 402 C	Engram, Thomas B., Electrical Engineer.....	12.0	1.00	9,000.00
N 180 C	Durham, William, Brick Mason.....	12.0	1.00	8,160.00
N 123 C	Loy, Frank R., Plumber Foreman.....	12.0	1.00	8,976.00
N 281 C	Etherton, Claude W., Plumber.....	12.0	1.00	7,956.00
N 124 C	Marten, W. E., Plumber.....	12.0	1.00	7,956.00
N 125 C	Michael, H. A., Plumber.....	12.0	1.00	7,956.00
N 280 C	Simmons, John C., Plumber.....	12.0	1.00	7,956.00
N 121 C	Wilton, Carl D., Plumber.....	12.0	1.00	7,956.00
N 697 C	Baseler, Benedict H., Refrigeration Mechanic.....	12.0	1.00	7,956.00
N 523 C	Gibbs, Norman Lee, Refrigeration Mechanic.....	12.0	1.00	7,956.00
N 133 C	McCormick, Clyde L., Electrician Foreman.....	12.0	1.00	8,568.00
N 534 D	Maddox, Hubert C., Electrician..... (Disability leave)	12.0	1.00	( 7,650.00)
N 534 C	Mondino, Pete, Electrician.....	12.0	( 1.00)	7,854.00
N 535 C	Mings, Emerson, Electrician.....	12.0	1.00	7,854.00
N 154 D	Price, Robert L., Electrician..... (Disability leave)	12.0	1.00	( 7,854.00)
N 154 C	Lauer, Wilbur E., Electrician.....	12.0	( 1.00)	7,854.00
N 134 C	Renner, Henry J., Electrician.....	12.0	1.00	7,854.00
N 269 C	Talley, Arthur, Electrician.....	12.0	1.00	7,854.00
N 135 D	Weber, Rudolph, Electrician..... (Disability leave)	12.0	1.00	( 7,650.00)
N 135 C	Taylor, Robert M., Electrician.....	12.0	( 1.00)	7,854.00
N 482 C	Williams, Charles F., Electrician.....	12.0	1.00	7,854.00
N 607 C	McCormick, Jack C., Electrician Apprentice.....	12.0	1.00	7,854.00
N 113 C	Hogue, Robert, Carpenter Foreman.....	12.0	1.00	7,548.00
N 114 C	Schwegman, Virgil, Carpenter Foreman.....	12.0	1.00	7,548.00
N 127 C	Dotson, George E., Carpenter.....	12.0	1.00	7,038.00
N 128 C	Hagler, Ned J., Carpenter.....	12.0	1.00	7,038.00
N 129 C	Kinsey, Carl B., Carpenter.....	12.0	1.00	7,038.00
N 130 C	Ross, Arthur L., Carpenter.....	12.0	1.00	7,038.00
N 131 C	Smith, Robert Earl, Carpenter.....	12.0	1.00	7,038.00
N 118 C	Cogdill, Lee V., Painter Foreman.....	12.0	1.00	6,630.00
N 278 C	Callaway, William M., Painter.....	12.0	1.00	6,120.00
N 116 C	Gamble, Roy C., Painter.....	12.0	1.00	6,120.00
N 857 C	Hacker, E. S., Painter.....	12.0	1.00	6,120.00
N 117 C	Hagler, Carl I., Painter.....	12.0	1.00	6,120.00
N 115 T	Smith, Frank A., Painter.....	12.0	1.00	6,120.00
N 119 C	Matthews, William, Painter..... (Disability leave)	12.0	1.00	( 6,120.00)
N 119 T	Morse, J. B., Painter.....	12.0	( 1.00)	6,120.00
N 120 C	Stawarczik, Victor, Painter.....	12.0	1.00	6,120.00
N1357 C	Montgomery, Walter L., Painter Apprentice.....	12.0	1.00	3,672.00
N 522 C	Blessing, Clarence E., Ironworker.....	12.0	1.00	7,956.00
N1396 T	Cunningham, Leo, Locksmith.....	12.0	1.00	7,038.00
	Totals.....		38.00	\$279,750.00
	Wages.....			5,500.00
	Departmental Travel.....			75.00

<i>Small Equipment</i> .....	400.00
<i>Other Current Expenses</i> .....	60,000.00
<b>Total</b> .....	<b>\$345,725.00</b>

MAJOR REPAIRS

*Salaries*

Various Temporary Positions.....	\$ .....
<i>Wages</i> .....	.....
<i>Departmental Travel</i> .....	.....
<i>Equipment</i> .....	.....
<i>Other Current Expenses</i> .....	20,000.00
<b>Total</b> .....	<b>\$ 20,000.00</b>

PHYSICAL PLANT—OPERATION

*Salaries*

L 2126 P Marberry, William M., Assistant Professor.....	12.0	.67	\$ 7,360.00
N 61 C Widdows, Joe, Building and Grounds Supervisor.....	12.0	1.00	8,100.00
N1141 C Carter, Ralph Dale, Assistant Building and Grounds Supervisor.....	12.0	1.00	6,900.00
N1261 C Housley, William W., Assistant Tree Surgeon.....	12.0	1.00	8,160.00
N 419 C Moon, Harvey F., Auto Foreman.....	12.0	1.00	6,060.00
N 62 C Alexander, Raymond B., Driver.....	12.0	1.00	5,580.00
N 64 C Davitz, Woodrow, Driver.....	12.0	1.00	5,580.00
N 859 C Fassel, Kenneth, Driver.....	12.0	1.00	5,580.00
N 67 C Pierson, Bert, Driver.....	12.0	1.00	5,580.00
N 304 C Young, Fred L., Driver.....	12.0	1.00	5,580.00
N 70 C James, Robert Lee, Grounds Gardener.....	12.0	1.00	4,980.00
N 451 C Marlo, Louis J., Grounds Foreman.....	12.0	1.00	5,370.00
N 69 C McNeill, Lee, Grounds Foreman.....	12.0	1.00	5,370.00
N 71 C Taylor, Jettie, Assistant Grounds Gardener.....	12.0	1.00	4,860.00
N 485 C Gulledege, Elmer, Maintenance Laborer.....	12.0	1.00	4,860.00
N 96 C Cundiff, Lenvill E., Maintenance Laborer.....	12.0	1.00	4,860.00
N 97 C Freeman, Cliff, Maintenance Laborer.....	12.0	1.00	4,860.00
N 682 C Galbraith, Ira E., Maintenance Laborer.....	12.0	1.00	4,860.00
N 104 C Gibbs, Samuel H., Maintenance Laborer.....	12.0	1.00	4,860.00
N 99 C Hall, Villa, Maintenance Laborer.....	12.0	1.00	4,860.00
N 103 C Harris, W. D., Maintenance Laborer.....	12.0	1.00	4,860.00
N 101 C Jackson, Doss Lee, Maintenance Laborer.....	12.0	1.00	4,860.00
N 369 C Jones, Bobby Ray, Maintenance Laborer.....	12.0	1.00	4,860.00
N 486 C McGee, Dausie, Maintenance Laborer.....	12.0	1.00	4,860.00
N 448 C Mifflin, Russell, Maintenance Laborer.....	12.0	1.00	4,860.00
N 102 C Mitchell, Tosco, Maintenance Laborer.....	12.0	1.00	4,860.00
N 484 C Page, Louie Everett, Maintenance Laborer.....	12.0	1.00	4,860.00
N 574 C Rushing, Ernest L., Maintenance Laborer.....	12.0	1.00	4,860.00
N 276 C Toler, Irvin, Maintenance Laborer.....	12.0	1.00	4,860.00
N 275 C Ward, Lawrence J., Maintenance Laborer.....	12.0	1.00	4,860.00
N 636 C Westley, George, Maintenance Laborer.....	12.0	1.00	4,860.00
N 571 C Wheatley, A. S., Maintenance Laborer.....	12.0	1.00	4,860.00
N 572 C Williams, James, Maintenance Laborer.....	12.0	1.00	4,860.00
N 72 C King, Thomas J., Custodian Supervisor.....	12.0	1.00	6,120.00
N 73 C Biggs, George O., Janitor Foreman.....	12.0	1.00	5,700.00
N 609 C Knight, Ira Dennie, Janitor Foreman.....	12.0	1.00	5,700.00
N 569 C Armstrong, Julius P., Janitor Sub-Foreman.....	12.0	1.00	4,980.00
N1260 C Barwick, Walter V., Janitor Sub-Foreman.....	12.0	1.00	4,860.00
N1234 T Bullar, Lloyd, Janitor Sub-Foreman.....	12.0	1.00	4,980.00
N 608 C Evans, Charles R., Janitor Sub-Foreman.....	12.0	1.00	5,100.00
N 80 C Golliher, John, Janitor Sub-Foreman.....	12.0	1.00	4,980.00
N 977 C Jamison, James, Janitor Sub-Foreman.....	12.0	1.00	4,980.00
N 88 C Reinhardt, Ernest W., Janitor Sub-Foreman.....	12.0	1.00	4,980.00
N 558 C Stalls, Robert A., Janitor Sub-Foreman.....	12.0	1.00	4,980.00
N 76 C Starling, Deon, Janitor Sub-Foreman.....	12.0	1.00	4,980.00
N 83 C Sutton, Wayne, Janitor Sub-Foreman.....	12.0	1.00	4,980.00
N 568 C Wilson, Elvesely, Janitor Sub-Foreman.....	12.0	1.00	4,980.00



Annual Report of the Board of Trustees

N 463	C	Armstrong, Willie J., Building Custodian.....	12.0	1.00	5,100.00
N1317	C	Bean, Tyrus W., Building Custodian.....	12.0	1.00	5,220.00
N 592	C	Biggs, Vernon Errid, Building Custodian.....	12.0	1.00	5,100.00
N 565	C	Brandhorst, Elmer C., Building Custodian.....	12.0	1.00	5,100.00
N 981	C	Clark, Fred M., Building Custodian.....	12.0	1.00	5,220.00
N 767	C	Cochran, Ray Brown, Building Custodian.....	12.0	1.00	5,220.00
N 600	C	Cochran, Robert Leroy, Building Custodian.....	12.0	1.00	5,220.00
N 555	C	Dotson, T. C., Building Custodian.....	12.0	1.00	5,340.00
N 584	C	Jackson, Daulford, Jr., Building Custodian.....	12.0	1.00	5,220.00
N 585	C	Lingle, Cloman, Building Custodian.....	12.0	1.00	5,100.00
N 970	C	Malzahn, Alfred F., Building Custodian.....	12.0	1.00	5,220.00
N 606	C	Neal, Walter D., Building Custodian.....	12.0	1.00	5,220.00
N 464	C	O'Hara, George Edward, Building Custodian.....	12.0	1.00	5,100.00
N 560	C	Perkins, Wm. Clyde, Building Custodian.....	12.0	1.00	5,100.00
N 976	C	Ross, Arnold L., Jr., Building Custodian.....	12.0	1.00	5,220.00
N 980	C	Walls, James E., Building Custodian.....	12.0	1.00	5,220.00
N 603	C	Wooten, John Lavern, Building Custodian.....	12.0	1.00	5,220.00
N 556	C	Young, Harold Fern, Building Custodian.....	12.0	1.00	5,100.00
N 982	C	Bailey, Thomas W., Janitor.....	12.0	1.00	4,140.00
N 185	C	Berry, James P., Janitor.....	12.0	1.00	3,900.00
N 75	C	Clutts, Dennis, Janitor.....	12.0	1.00	4,020.00
N 187	C	Griffith, Charles Ray, Janitor.....	12.0	1.00	4,140.00
N 86	C	Pollard, Calvin Ramey, Janitor.....	12.0	1.00	4,140.00
N 89	T	Huddleston, Trecline J., Janitor.....	12.0	1.00	3,480.00
N 91	C	Wiggins, Howard A., Janitor.....	12.0	1.00	4,140.00
N1237	C	Couch, Hazel, Janitress.....	12.0	1.00	3,600.00
N 94	C	Crain, Christine, Janitress.....	12.0	1.00	3,600.00
N 93	C	O'Dell, Zenia Belle, Janitress.....	12.0	1.00	3,600.00
		Various temporary personnel to help with seasonal ground work			11,000.00
		Reserve to cover temporary salary increases.....			7,740.00

Totals.....	74.67	\$400,440.00
Wages.....		143,000.00
Departmental Travel.....		75.00
Small Equipment.....		800.00
Other Current Expenses.....		60,000.00
<b>Total.....</b>		<b>\$604,315.00</b>

(PARKING)

Salaries

114	P	Sappenfield, M. M., Director.....	..	..	\$ .....
N1224	C	McDevitt, Edward F., Chief Clerk.....	12.0	1.00	( 4,200.00)

Totals.....	1.00	(\$ 4,200.00)
Wages.....		( 3,900.00)
Other Expenses.....		( 2,125.00)
<b>Total.....</b>		<b>(\$ 10,225.00)</b>

(GENERAL IMPROVEMENTS SERVICE)

Salaries

Other Salaries.....	(\$220,000.00)
---------------------	----------------

Totals.....	(\$220,000.00)
Wages.....	( 10,000.00)
Other Expenses.....	( 230,000.00)

<b>Total.....</b>	<b>(\$460,000.00)</b>
-------------------	-----------------------

(LANDSCAPING SERVICE)

Salaries

299	P	Howe, W. A., Director.....	..	..	\$ .....
N1353	C	Warren, Thomas I., Driver.....	12.0	1.00	( 5,580.00)

N1190	C	Bathon, Lawrence F., Maintenance Laborer.....	12.0	1.00	( 4,860.00)
N 623	C	Baggett, Vernel, Maintenance Laborer.....	12.0	1.00	( 4,860.00)
N1192	C	Boone, Eugene P., Maintenance Laborer.....	12.0	1.00	( 4,860.00)
N1187	C	Bostain, James E., Maintenance Laborer.....	12.0	1.00	( 4,860.00)
N	C	Bennett, Joe, Maintenance Laborer.....	12.0	1.00	( 4,860.00)
N1191	C	Cochran, Edward R., Maintenance Laborer.....	12.0	1.00	( 4,860.00)
N1193	C	Edward, William, Maintenance Laborer.....	12.0	1.00	( 4,860.00)
N1186	C	Emery, Gene E., Maintenance Laborer.....	12.0	1.00	( 4,860.00)
N	C	Glasco, Troy E., Maintenance Laborer.....	12.0	1.00	( 4,860.00)
N1200	C	Korando, Raymond, Maintenance Laborer.....	12.0	1.00	( 4,860.00)
N 627	C	Pinkerton, Homer, Maintenance Laborer.....	12.0	1.00	( 4,860.00)
N1194	C	Mann, Daniel R., Maintenance Laborer.....	12.0	1.00	( 4,860.00)
N1189	C	Morris, Raymond, Maintenance Laborer.....	12.0	1.00	( 4,860.00)
N1323	C	Sneed, Glenn, Maintenance Laborer.....	12.0	1.00	( 4,860.00)
N	C	Whitenberg, Jack, Maintenance Laborer.....	12.0	1.00	( 4,860.00)
		Other Salaries.....		19.00	( 121,520.00)
		Totals.....		35.00	(\$200,000.00)
		Wages.....			( 10,000.00)
		Other Expenses.....			( 190,000.00)
		Total.....			(\$400,000.00)

(PHYSICAL PLANT SERVICE)

Salaries

299	P	Howe, W. A., Director.....		\$	.....
N 832	C	Houston, William L., Cost Accountant II.....	12.0	1.00	( 6,600.00)
N 478	C	Hale, William L., Cost Accountant I.....	12.0	.50	( 2,250.00)
N 122	C	Blum, Otto E., Plumber.....	12.0	1.00	( 7,956.00)
N 715	C	Sanders, Edward E., Electrician.....	12.0	1.00	( 7,854.00)
N 132	C	White, Jackie Don, Carpenter.....	12.0	1.00	( 7,038.00)
N 279	C	Gustin, Charles, Painter.....	12.0	1.00	( 6,120.00)
N 843	C	Penrod, Evert, Driver.....	12.0	1.00	( 5,580.00)
N 68	C	Stanley, John Laverne, Driver.....	12.0	1.00	( 5,580.00)
N 624	C	Bush, Robert, Maintenance Laborer.....	12.0	1.00	( 4,860.00)
N 578	C	Carlisle, Fred, Maintenance Laborer.....	12.0	1.00	( 4,860.00)
N 576	C	Joiner, Jessie, Maintenance Laborer.....	12.0	1.00	( 4,860.00)
N 577	C	Norton, Bobby, Maintenance Laborer.....	12.0	1.00	( 4,860.00)
N 628	C	Rendleman, Russell, Maintenance Laborer.....	12.0	1.00	( 4,860.00)
		Other Salaries.....	12.0	17.00	( 126,722.00)
		Totals.....		29.50	(\$200,000.00)
		Wages.....			( 10,000.00)
		Other Expenses.....			( 200,000.00)
		Total.....			(\$410,000.00)

(AIR SERVICE)

Salaries

R 400	C	Seibert, Charles G., Coordinator.....	12.0	1.00	(\$ 10,080.00)
R 401	C	Ketring, John E., Assistant Coordinator.....	12.0	1.00	( 9,840.00)
R 404	C	Boma, Donald A., Supervisor.....	12.0	1.00	( 6,540.00)
R 402	C	Piland, Robert B., Supervisor.....	12.0	1.00	( 7,140.00)
R 403	C	Schuetz, Thomas G., Supervisor.....	12.0	1.00	( 7,140.00)
N1242	C	Benz, Willard H., Aircraft Shop Foreman.....	12.0	1.00	( 6,120.00)
N1264	C	Burns, Harry P., Master Aircraft Radio Repairman.....	12.0	1.00	( 6,120.00)
N1324	C	Aldridge, Jesse L., Junior Aircraft Maintenance Mechanic....	12.0	1.00	( 5,124.00)
N1241	C	Benz, Daniel A., Junior Aircraft Maintenance Mechanic....	12.0	1.00	( 5,124.00)
N1239	C	Cooper, Kenneth M., Junior Aircraft Maintenance Mechanic..	12.0	1.00	( 5,124.00)
N1265	C	Rich, David L., Junior Aircraft Maintenance Mechanic....	12.0	1.00	( 5,124.00)
N1240	C	Howell, James F., Aircraft Maintenance Mechanic Helper....	12.0	1.00	( 3,900.00)
N1244	C	Ferrell, Ronald D., Chief Lineman.....	12.0	1.00	( 4,380.00)
N1243	C	Crane, Prueella M., Typing Clerk III.....	12.0	1.00	( 3,600.00)

## Annual Report of the Board of Trustees

N1245 C Benz, Barbara E., Cost Accountant I.....	12.0	1.00	( 3,360.00)
Other Salaries.....			( 1,900.00)
Totals.....		15.00	(\$ 90,616.00)
Wages.....			( 3,000.00)
Other Expenses.....			( 83,384.00)
Total.....			(\$177,000.00)

## (TRANSPORTATION SERVICE)

## Salaries

299 P Howe, W. A., Director.....		...	\$ .....
N 478 C Hale, William L., Cost Accountant I.....	12.0	.50	( 2,250.00)
N 508 C Dees, Robert Lenyial, Auto Training Supervisor.....	12.0	1.00	( 6,360.00)
N 626 C Meyer, Maurice S., Garage Foreman.....	12.0	1.00	( 6,900.00)
N 481 C Reeves, Norman E., Auto Mechanic.....	12.0	1.00	( 5,340.00)
N 689 C Weber, Leo Henry, Auto Mechanic.....	12.0	1.00	( 5,340.00)
N 308 C Hufnagel, William E., Auto Mechanic Helper.....	12.0	1.00	( 5,040.00)
N1212 C Dalton, Billy, Auto Mechanic Apprentice.....	12.0	1.00	( 4,440.00)
N 405 C Craddock, Samuel R., Garage Attendant.....	12.0	1.00	( 3,420.00)
N1212 C Helton, Joel, Storekeeper I.....	12.0	1.00	( 3,960.00)
Totals.....		8.50	(\$ 43,050.00)
Wages.....			( 10,730.00)
Other Expenses.....			( 126,220.00)
Total.....			(\$180,000.00)

## POWER PLANT AND UTILITIES

## Salaries

N 136 C Sitter, Ralph H., Chief Plant Operating Engineer.....	12.0	1.00	\$ 7,800.00
N 140 C Crenshaw, Ernest, Stationary Fireman.....	12.0	1.00	6,360.00
N 138 C Dunning, David E., Stationary Fireman.....	12.0	1.00	6,360.00
N 137 C Frick, Henry F., Stationary Fireman.....	12.0	1.00	6,360.00
N 139 C Kelley, Vernon, Stationary Fireman.....	12.0	1.00	6,360.00
N 141 C Whitenel, Clarence E., Stationary Fireman.....	12.0	1.00	6,360.00
N 143 C Eddy, Joseph L., Stationary Fireman Helper.....	12.0	1.00	5,760.00
N 142 C Merchant, Edward E., Stationary Fireman Helper.....	12.0	1.00	5,760.00
N 145 C Miller, Fred, Stationary Fireman Helper.....	12.0	1.00	5,760.00
N 144 C Priddy, Ross, Stationary Fireman Helper.....	12.0	1.00	5,760.00
Totals.....		10.00	\$ 62,640.00
Wages.....			4,000.00
Departmental Travel.....			100.00
Small Equipment.....			200.00
Other Current Expenses.....			518,800.00
Total.....			\$585,740.00

## (UTILITIES REIMBURSEMENT)

## Salaries

299 P Howe, W. A., Director.....		...	\$ .....
Wages.....			.....
Other Expenses.....			( 150,000.00)
Total.....			(\$150,000.00)

## RENTAL REAL PROPERTY

## Salaries

Wages.....			\$ .....
Departmental Travel.....			.....

Small Equipment.....			
Other Current Expenses.....			67,000.00
Total.....			<u>\$ 67,000.00</u>

SECURITY OFFICER

Salaries

25 C	Leffler, Thomas Lee, Division Chief.....	12.0	1.00	\$ 10,200.00
N 975 C	Ragsdale, Don F., Assistant to Security Officer.....	12.0	1.00	7,320.00
N1298 C	Kirk, Carl Burris, Police Lieutenant.....	12.0	1.00	6,180.00
N1000 C	Marvin, Charles E., Police Sergeant.....	12.0	1.00	5,220.00
N 544 C	McBride, Randall, Police Sergeant.....	12.0	1.00	5,220.00
N 434 C	Turner, William L., Police Sergeant.....	12.0	1.00	5,100.00
N1045 C	Allen, Earl E., Policeman.....	12.0	1.00	4,860.00
N 625 C	Covington, Amos H., Policeman.....	12.0	1.00	4,860.00
N 195 C	Crews, Ardell, Policeman.....	12.0	1.00	4,860.00
N 107 C	Deniston, Luther R., Policeman.....	12.0	1.00	4,860.00
N 106 C	Frost, Guss Lee, Policeman.....	12.0	1.00	4,860.00
N 112 C	Hale, John W., Policeman.....	12.0	1.00	4,860.00
N 108 C	Holder, Dallas R., Policeman.....	12.0	1.00	4,860.00
N 109 C	McGee, Lowell E., Policeman.....	12.0	1.00	4,860.00
N 105 C	Presley, James E., Policeman.....	12.0	1.00	4,860.00
N 111 C	Presley, Robert L., Policeman.....	12.0	1.00	4,860.00
N 110 C	Reichert, Millard L., Policeman.....	12.0	1.00	4,860.00
N 629 C	Robinson, John, Jr., Policeman.....	12.0	1.00	4,860.00

Totals.....		18.00		\$ 97,560.00
Wages.....				13,500.00
Departmental Travel.....				700.00
Small Equipment.....				65.00
Other Current Expenses.....				9,500.00
Total.....				<u>\$121,325.00</u>

PHYSICAL PLANT—SOUTHERN ACRES

Salaries

N 374 C	Malzahn, Karl E., Building and Grounds Supervisor.....	12.0	1.00	\$ 8,100.00 <sup>1</sup>
N 508 C	Dahmer, Edward, Assistant Supervisor Building and Grounds.....	12.0	1.00	5,640.00
N 191 C	Lewis, Hiram, Boiler Room Fireman.....	12.0	1.00	5,280.00
N 190 C	Tennison, Clyde N., Boiler Room Fireman.....	12.0	1.00	5,280.00
N 602 C	Etherton, Curtis L., Maintenance Worker.....	12.0	1.00	4,860.00
N 147 C	Claunch, Virgil E., Equipment Attendant.....	12.0	1.00	4,200.00
N 599 C	Motsinger, Freeman M., Watchman.....	12.0	1.00	3,720.00
N 192 C	Richardson, Harry, Watchman.....	12.0	1.00	4,260.00
N 183 C	Hill, Marvin L., Janitor Sub-Foreman.....	12.0	1.00	4,680.00
N1042 C	Shamblin, Lemuel A., Janitor Sub-Foreman.....	12.0	1.00	4,680.00

Totals.....		10.00		\$ 50,700.00
Wages.....				27,500.00
Departmental Travel.....				180.00
Small Equipment.....				500.00
Other Current Expenses.....				15,200.00
Total.....				<u>\$ 94,080.00</u>

<sup>1</sup>Apartment furnished for the convenience of the University.

UNIVERSITY ARCHITECT

Salaries

398 P	Pulley, Charles M., Director.....	12.0	1.00	\$ 16,560.00
397 C	Bretscher, Carl E., Supervisor.....	12.0	1.00	12,240.00

396 P	Hart, Willard C., Supervisor . . . . .	12.0	1.00	12,780.00
T1060 C	White, Herbert Dennis, Associate Professor . . . . .	12.0	.25	2,685.00
395 P	Loneragan, John F. H., Assistant Professor . . . . .	12.0	1.00	12,360.00
T1061 C	Trotter, Gene Edward, Assistant Professor . . . . .	12.0	.25	2,280.00
399 C	McMurtrie, Harry W., Supervisor . . . . .	12.0	1.00	7,860.00
N 703 C	_____, Civil Engineer . . . . .	12.0	1.00	8,700.00
	(Replacing Bowman)			
N 911 C	Kirsch, Joseph, Civil Engineer . . . . .	12.0	1.00	( 9,000.00) <sup>2</sup>
N 884 C	_____, Civil Engineer . . . . .	12.9	1.00	8,700.00
	(Replacing Ray)			
N1320 C	Volk, William A., Architectural Engineer . . . . .	12.0	1.00	11,040.00
N 882 C	Gates, Clyde E., Architectural Superintendent . . . . .	12.0	1.00	8,820.00
N 880 C	Harbauer, Edward J., Architectural Superintendent . . . . .	12.0	1.00	8,880.00
N 881 C	Renshaw, Cecil C., Architectural Superintendent . . . . .	12.0	1.00	( 8,880.00) <sup>1</sup>
N 894 C	Russell, Cody, Architectural Superintendent . . . . .	12.0	1.00	( 8,100.00) <sup>5</sup>
N 893 C	Walker, William, Architectural Superintendent . . . . .	12.0	1.00	( 8,520.00) <sup>6</sup>
N 436 C	Wright, Charles T., Architectural Superintendent . . . . .	12.0	1.00	( 9,600.00) <sup>3</sup>
N1437 T	Prineas, Peter, Electrical Engineer . . . . .	12.0	1.00	( 9,000.00) <sup>4</sup>
N1329 C	Korando, Mitchell, Electrical Construction Engineer . . . . .	12.0	1.00	( 7,200.00) <sup>5</sup>
N 732 C	Fishe, Gerald R. A., Mechanical Engineer . . . . .	12.0	1.00	9,600.00
N 532 C	Newsom, Raymond C., Project Engineer . . . . .	12.0	1.00	( 7,860.00) <sup>3</sup>
N 680 C	Richison, Wallace G., Project Engineer . . . . .	12.0	1.00	( 7,800.00) <sup>7</sup>
N 288 C	Jacobsen, Reidar B., Chief Architectural Draftsman II . . . . .	12.0	1.00	9,540.00
N 245 C	May, Clarence Donald, Architectural Draftsman II . . . . .	12.0	1.00	8,100.00
N 247 C	Bryant, Edwin Lee, Architectural Draftsman I . . . . .	12.0	1.00	6,000.00
N 445 C	Goad, J. L., Architectural Draftsman I . . . . .	12.0	1.00	6,120.00
N 594 C	Marcinkowski, Roger J., Architectural Draftsman I . . . . .	12.0	1.00	5,760.00
N 476 C	Short, Richard H., Engineer Draftsman II . . . . .	12.0	1.00	6,840.00
N 653 C	Schroeder, Duane, Engineer Draftsman I . . . . .	12.0	1.00	5,940.00
N 176 C	Wright, Mary Opal, Secretary . . . . .	12.0	1.00	4,620.00
N 578 C	Riley, George Pratt, Chief Clerk . . . . .	12.0	1.00	5,040.00
N1276 C	Adams, Jean, Clerk Stenographer III . . . . .	12.0	1.00	( 3,060.00) <sup>3</sup>
N 424 C	Branch, Marilyn M., Clerk Stenographer II . . . . .	12.0	1.00	2,760.00
N 477 C	Zink, Donna L., Clerk Typist II . . . . .	12.0	1.00	2,760.00
	Totals . . . . .		28.50	\$185,985.00
	Wages . . . . .			8,200.00
	Departmental Travel . . . . .			1,400.00
	Small Equipment . . . . .			700.00
	Other Current Expenses . . . . .			18,000.00
	Total . . . . .			<u>\$214,285.00</u>

<sup>1</sup>College of Education and Clinical Center Building, Release I.

<sup>2</sup>Enlargement and Rehabilitation, Release II.

<sup>3</sup>Salary paid four months from Dormitory and Apartment Construction Fund of 1960; eight months, Enlargement and Rehabilitation, Release IV.

<sup>4</sup>Salary paid six months from College of Education and Clinical Center Building, Release I; six months, Enlargement and Rehabilitation, Release II.

<sup>5</sup>Salary paid four months from Dormitory and Apartment Construction Fund of 1960; eight months, Permanent Improvements.

<sup>6</sup>Salary paid three months from Enlargement and Rehabilitation, Release II; nine months, Partial Completion of Library Building.

<sup>7</sup>Salary paid from Permanent Improvements.

REFUNDS

Salaries

Wages . . . . .	\$ . . . . .
Departmental Travel . . . . .	. . . . .
Small Equipment . . . . .	. . . . .
Other Current Expenses . . . . .	47,210.00
Total . . . . .	<u>\$ 47,210.00</u>

GENERAL ALLOCATION FOR EQUIPMENT

Salaries

Wages.....		\$ .....
Departmental Travel.....		.....
Equipment.....		182,420.00
Other Current Expenses.....		.....
Total.....		<u>\$182,420.00</u>

(WOODY HALL—DORMITORY REVENUE FUND OF 1952)

Salaries

R 364 C	Moore, Guy J., Assistant Coordinator.....	..	...	\$ .....
R 366 C	Richart, Christina, Supervisor.....	12.0	1.00	( 10,560.00) <sup>1</sup>
	Lutz, Sandra, Lecturer (Head Resident).....	2.0	1.00	( 1,020.00) <sup>1</sup>
R 368 C	_____, Lecturer (Head Resident).....	10.0	...	( 5,250.00) <sup>1</sup>
	(Replacing Lutz)			
R 367 T	_____, Asst. Supervisor (Resident Coun.)	10.0	.50	( 1,875.00) <sup>1</sup>
	(Replacing Mayle)			
R 369 T	_____, Assistant Supervisor.....	10.0	.50	( 1,700.00) <sup>1</sup>
	(Replacing Newlin)			
N 605 C	Ellis, Carolyn, Typing Clerk III.....	12.0	1.00	( 3,000.00)
N 669 C	Clark, Edythe, Food Production Manager.....	12.0	1.00	( 6,300.00) <sup>1</sup>
N 1185 C	Gullberg, Karlene A., Assistant Food Production Manager....	12.0	1.00	( 4,680.00) <sup>1</sup>
N 356 C	Chapman, Randall, Chef.....	12.0	1.00	( 6,060.00) <sup>1</sup>
N 169 C	Crawshaw, Minnie, First Cook.....	12.0	1.00	( 3,480.00) <sup>1</sup>
N 305 C	Drake, Alice, First Cook.....	12.0	1.00	( 3,480.00) <sup>1</sup>
N 342 C	Kerrens, Rosia, First Cook.....	12.0	1.00	( 3,480.00) <sup>1</sup>
N 389 C	Stearns, Marie, First Cook.....	12.0	1.00	( 3,480.00) <sup>1</sup>
N 355 C	Travelstead, Lela Mae, First Cook.....	12.0	1.00	( 3,480.00) <sup>1</sup>
N 170 C	Keeton, Ruth Goins, Cook's Helper.....	12.0	1.00	( 3,000.00) <sup>1</sup>
N 330 C	Crawshaw, Gilbert, Janitor Sub-Foreman.....	12.0	1.00	( 4,680.00)
N 755 C	Eastman, Gladys, Cook's Helper.....	12.0	1.00	( 2,700.00) <sup>1</sup>
N 164 C	Henry, James, Janitor.....	12.0	1.00	( 3,720.00)
N 865 C	Battles, Ruby Dean, Janitress.....	12.0	1.00	( 3,420.00)
N 866 C	Brown, Millie L., Janitress.....	12.0	1.00	( 3,420.00)
N 863 C	Hinton, Minnie Etta, Janitress.....	12.0	1.00	( 3,420.00)
N 862 C	_____, Janitress.....	12.0	1.00	( 3,240.00)
	(Replacing Thompson)			
N 347 C	Phillips, Glen R., Kitchen Laborer.....	12.0	1.00	( 3,060.00) <sup>1</sup>
N 591 C	Etherton, Sibyl, Dining Room Supervisor.....	12.0	1.00	( 3,180.00) <sup>1</sup>
N 590 C	Lamer, Mary, Dining Room Supervisor.....	12.0	1.00	( 3,180.00) <sup>1</sup>
N 587 C	Tedrick, Nola, Dining Room Supervisor.....	12.0	1.00	( 3,180.00) <sup>1</sup>
	Totals.....		24.00	(\$ 98,045.00)
	Wages.....			( 50,000.00)
	Other Expenses.....			( 253,062.26)
	Debt Service.....			( 41,892.74)
	Total.....			<u>(\$443,000.00)</u>

<sup>1</sup>Does not include maintenance allowance for the convenience of the University.

(GROUP HOUSING—DORMITORY AND STUDENT APARTMENT REVENUE FUND OF 1958)

Salaries

R 364 C	Moore, Guy J., Assistant Coordinator.....	..	...	\$ .....
R 357 T	_____, Assistant Supervisor.....	10.0	.50	( 1,500.00) <sup>1</sup>
	(Replacing Ross)			
R 357 T	_____, Assistant Supervisor.....	10.0	.50	( 1,575.00) <sup>1</sup>
	(Replacing Terry)			
R 358 T	_____, Assistant Supervisor.....	10.0	.50	( 1,500.00) <sup>1</sup>
	(Replacing Page)			

Annual Report of the Board of Trustees

R 358 T	_____	, Assistant Supervisor.....	10.0	.50	( 1,575.00) <sup>1</sup>
	(Replacing Troupa)				
R 359 T	_____	, Assistant Supervisor.....	10.0	.50	( 1,575.00) <sup>1</sup>
	(Replacing Bell)				
R 359 T	_____	, Assistant Supervisor.....	10.0	.50	( 1,500.00) <sup>1</sup>
	(Replacing Datel)				
R 360 T	_____	, Assistant Supervisor.....	10.0	.50	( 1,575.00) <sup>1</sup>
	(Replacing Cross)				
R 360 T	_____	, Assistant Supervisor.....	10.0	.50	( 1,575.00) <sup>1</sup>
	(Replacing White)				
R 361 T	_____	, Assistant Supervisor.....	10.0	.50	( 1,350.00) <sup>1</sup>
	(Replacing Scott)				
R 362 T	_____	, Assistant Supervisor.....	12.0	.50	( 2,190.00) <sup>1</sup>
	(Replacing Thrailkill)				
N T	_____	, Clerk Stenographer II.....		...	.....
Totals.....				5.00	(\$ 15,915.00)
Wages.....					( 4,500.00)
Other Expenses.....					( 42,145.00)
Debt Service.....					( 99,440.00)
Total.....					(\$162,000.00)

<sup>1</sup>Does not include maintenance allowance for the convenience of the University.

(SOUTHERN HILLS—DORMITORY AND STUDENT APARTMENT REVENUE FUND OF 1958)

Salaries

R 363 C	Thomas, Clarence W., Supervisor.....	12.0	1.00	(\$ 6,300.00) <sup>1</sup>
Totals.....			1.00	(\$ 6,300.00)
Wages.....				( 8,000.00)
Other Expenses.....				( 50,340.00)
Debt Service.....				( 76,560.00)
Total.....				(\$141,200.00)

<sup>1</sup>Does not include maintenance allowance for the convenience of the University.

(UNIVERSITY CENTER—STUDENT CENTER REVENUE FUND OF 1958)

Salaries

R 107 C	Dougherty, Clarence G., Director.....	12.0	1.00	(\$ 12,120.00)
R 108 C	Wonnell, Paul G., Assistant to Director.....	12.0	1.00	( 7,200.00) <sup>1</sup>
R 109 C	Shirley, Elmore J., Supervisor.....	12.0	1.00	( 6,120.00)
R 110 C	George, Anna Lou, Assistant Supervisor.....	12.0	1.00	( 4,080.00)
R 111 C	_____, Assistant Supervisor.....	12.0	1.00	( 4,320.00)
R 112 C	Villani, Henry, Assistant Supervisor.....	12.0	1.00	( 5,400.00)
R C	_____, Assistant Supervisor.....	12.0	1.00	( 4,320.00)
R 113 C	_____, Assistant Supervisor.....	12.0	1.00	( 4,800.00)
N T	_____, Secretary.....	12.0	1.00	( 4,200.00)
N T	_____, Administration Clerk.....	12.0	1.00	( 4,200.00)
N1337 C	Sinkewiz, Virginia L., Cashier I.....	12.0	1.00	( 2,760.00)
N1380 T	Penebaker, Blanche, Accounting Clerk II.....	12.0	1.00	( 3,360.00)
N T	_____, Supervisor of Information.....	12.0	1.00	( 3,300.00)

BOOKSTORE

R 376 C	Trobaugh, Carl, Manager.....	12.0	1.00	( 7,920.00)
R 118 C	Patheal, Naomi F., Assistant Manager.....	12.0	1.00	( 4,980.00)
N 148 C	Duncan, Estelle, Clerk III.....	12.0	1.00	( 3,480.00)
N 285 C	Williams, Lillian G., Clerk III.....	12.0	1.00	( 3,120.00)

<sup>1</sup>Does not include maintenance allowance for the convenience of the University.

CAFETERIA AND SNACK BAR

R 318	C	Schrodt, Freeman, Supervisor.....	12.0	.50	( 5,100.00) <sup>1</sup>
R	C	_____, Foods Manager.....	12.0	1.00	( 8,500.00) <sup>1</sup>
N1049	C	Hudgins, Stanton, Assistant Food Production Manager.....	12.0	1.00	( 4,800.00) <sup>1</sup>
N 327	C	Parker, Myra E., Assistant Food Production Manager.....	12.0	1.00	( 5,100.00) <sup>1</sup>
N 757	C	Sieveking, Robert, Assistant Food Production Manager.....	12.0	1.00	( 5,580.00) <sup>1</sup>
N	T	_____, Asst. Food Production Manager..	12.0	1.00	( 6,000.00) <sup>1</sup>
N1338	T	Smith, Vada, Supervisor Dining Room.....	12.0	1.00	( 3,180.00) <sup>1</sup>
N	T	_____, Meat Cutter.....	12.0	1.00	( 2,400.00) <sup>1</sup>
N	T	_____, Baker.....	12.0	1.00	( 4,800.00) <sup>1</sup>
N	T	_____, Supervisor Dishroom.....	12.0	1.00	( 4,200.00) <sup>1</sup>
N1373	C	Bowlin, Pauline, Food Service Supervisor.....	12.0	1.00	( 3,660.00) <sup>1</sup>
N 735	C	Brown, Lorene, Food Service Supervisor.....	12.0	1.00	( 3,660.00) <sup>1</sup>
N1356	C	Farner, Virginia, Food Service Supervisor.....	12.0	1.00	( 3,660.00) <sup>1</sup>
N 149	C	Kent, Martha, Food Service Supervisor.....	12.0	1.00	( 3,720.00) <sup>1</sup>
N 343	C	Kirk, Elmo C., Stores Clerk.....	12.0	1.00	( 3,780.00) <sup>1</sup>
N 155	C	Donaby, George, Janitor.....	12.0	1.00	( 3,720.00) <sup>1</sup>
N	T	_____, First Cook.....	12.0	1.00	( 3,300.00) <sup>1</sup>
N 153	C	Kenner, Maggie L., First Cook.....	12.0	1.00	( 3,480.00) <sup>1</sup>
N 157	C	Keown, Lela M., First Cook.....	12.0	1.00	( 3,480.00) <sup>1</sup>
N	T	_____, First Cook.....	12.0	1.00	( 3,300.00) <sup>1</sup>
N 181	C	Thornton, Kathaleen, First Cook.....	12.0	1.00	( 3,480.00) <sup>1</sup>
N1355	C	McCree, Mary A., Second Cook.....	12.0	1.00	( 3,000.00) <sup>1</sup>
N1432	C	McKinley, Roberta, Second Cook.....	12.0	1.00	( 3,000.00) <sup>1</sup>
N1388	C	Burns, Mary, Cook's Helper.....	12.0	1.00	( 2,700.00) <sup>1</sup>
N	T	Carter, Myrtle, Cook's Helper.....	12.0	1.00	( 2,700.00) <sup>1</sup>
N 151	C	Crowell, Gladys M., Cook's Helper.....	12.0	1.00	( 3,000.00) <sup>1</sup>
N	T	Pierce, Myrtle, Cook's Helper.....	12.0	1.00	( 2,700.00) <sup>1</sup>
N1426	T	_____, Cook's Helper.....	12.0	1.00	( 2,700.00) <sup>1</sup>
N1425	T	Branch, Virginia, Cook's Helper.....	12.0	1.00	( 2,700.00) <sup>1</sup>
N1394	T	Hunt, Thelma, Cook's Helper.....	12.0	1.00	( 2,700.00) <sup>1</sup>
N	T	Swonigan, Ethel, Cook's Helper.....	12.0	1.00	( 2,700.00) <sup>1</sup>
N	T	Neber, Syble, Cook's Helper.....	12.0	1.00	( 2,700.00) <sup>1</sup>
N	T	Webb, Nellie, Cook's Helper.....	12.0	1.00	( 2,700.00) <sup>1</sup>
N	T	Underwood, Robert, Grill Cook.....	12.0	1.00	( 2,820.00) <sup>1</sup>
N1368	C	Bandy, Ruby, Grill Cook.....	12.0	1.00	( 3,000.00) <sup>1</sup>
N 320	C	Hinkley, B. Pauline, Fountain Attendant.....	12.0	1.00	( 3,000.00) <sup>1</sup>
N 319	C	Ragsdale, Frances E., Fountain Attendant.....	12.0	1.00	( 3,000.00) <sup>1</sup>
N	T	_____, Fountain Attendant.....	12.0	1.00	( 3,000.00) <sup>1</sup>
N	T	_____, Fountain Attendant.....	12.0	1.00	( 3,000.00) <sup>1</sup>
N1291	C	Bauman, Roy L., Kitchen Laborer.....	12.0	1.00	( 3,060.00) <sup>1</sup>
N	T	Georgeff, Larry, Kitchen Laborer.....	12.0	1.00	( 3,000.00) <sup>1</sup>

MAINTENANCE

R	C	Safriet, Robert, Supervisor.....	12.0	1.00	( 7,440.00)
R 114	C	Deason, Ralph V., Assistant Supervisor.....	12.0	1.00	( 6,240.00)
R 115	C	Hunter, James A., Assistant Supervisor.....	12.0	1.00	( 6,240.00)
R	C	_____, Assistant Supervisor.....	12.0	1.00	( 6,120.00)
R 116	C	Winemiller, Irvin, Assistant Supervisor.....	12.0	1.00	( 6,240.00)
N	T	_____, Mechanic Bowling.....	12.0	1.00	( 5,400.00)

OPERATION

N1331	C	Holland, John F., Janitor Sub-Foreman.....	12.0	1.00	( 4,920.00)
N1336	C	Norris, George W., Janitor Sub-Foreman.....	12.0	1.00	( 4,680.00)
N1363	C	Coleman, Davy L., Janitor.....	12.0	1.00	( 3,960.00)
N1362	C	Lacy, Raymond B., Janitor.....	12.0	1.00	( 3,960.00)
N1378	T	Lence, Robert, Janitor.....	12.0	1.00	( 3,960.00)
N	T	Holliday, Harry, Janitor.....	12.0	1.00	( 3,360.00)
N1364	C	Spence, William J., Janitor.....	12.0	1.00	( 3,960.00)
N1372	C	Townsend, Charles F., Janitor.....	12.0	1.00	( 3,960.00)
N	T	Sellars, Arthur, Janitor.....	12.0	1.00	( 3,240.00)
N1330	C	Edwards, Grace L., Maid.....	12.0	1.00	( 2,940.00)
N1318	C	Johnson, Marie, Maid.....	12.0	1.00	( 2,940.00)



## Annual Report of the Board of Trustees

N	T	_____ , Maid.....	12.0	1.00	( 2,760.00)
		Totals.....		75.50	(\$314,080.00)
		Wages.....			( 240,000.00)
		Other Expenses.....			( 441,920.00)
		Debt Service.....			( 330,000.00)
		Total.....			(\$1,326,000.00)

<sup>1</sup>Does not include maintenance allowance for the convenience of the University.

## (GROUP HOUSING—DORMITORY AND APARTMENT REVENUE FUND OF 1960)

## Salaries

R 364	C	Moore, Guy J., Assistant Coordinator.....		\$	.....
R	T	_____ , Assistant Supervisor.....	10.0	.50	( 1,500.00) <sup>1</sup>
R	T	_____ , Assistant Supervisor.....	10.0	.50	( 1,500.00) <sup>1</sup>
R	T	_____ , Assistant Supervisor.....	10.0	.50	( 1,500.00) <sup>1</sup>
R	T	_____ , Assistant Supervisor.....	10.0	.50	( 1,500.00) <sup>1</sup>
R	T	_____ , Assistant Supervisor.....	10.0	.50	( 1,500.00) <sup>1</sup>
R	T	_____ , Assistant Supervisor.....	10.0	.50	( 1,500.00) <sup>1</sup>
N	T	_____ , First Cook.....	12.0	1.00	( 3,300.00) <sup>1</sup>
N	T	_____ , First Cook.....	12.0	1.00	( 3,300.00) <sup>1</sup>
		Totals.....		5.00	(\$ 15,600.00)
		Wages.....			( 2,000.00)
		Other Expenses.....			( 11,100.00)
		Debt Service.....			( 152,000.00)
		Total.....			(\$180,700.00)

<sup>1</sup>Does not include maintenance allowance for the convenience of the University.

## (SOUTHERN HILLS—DORMITORY AND APARTMENT REVENUE FUND OF 1960)

## Salaries

R 363	C	Thomas, Clarence, Supervisor.....		\$	.....
R	T	_____ , Assistant Supervisor.....	12.0	.50	( 3,000.00)
		Totals.....		.50	(\$ 3,000.00)
		Wages.....			( 4,000.00)
		Other Expenses.....			( 28,200.00)
		Debt Service.....			( 136,800.00)
		Total.....			(\$172,000.00)

## (THOMPSON POINT HALLS—DORMITORY AND APARTMENT REVENUE FUND OF 1960)

## Salaries

R 364	C	Moore, Guy J., Assistant Coordinator.....	12.0	1.00	(\$ 7,560.00) <sup>1</sup>
R 365	C	Connell, George F., Jr., Supervisor (Student Personnel).....	12.0	1.00	( 6,600.00) <sup>1</sup>
R 362	T	_____ , Assistant Supervisor.....	12.0	.50	( 2,130.00) <sup>1</sup>
		(Replacing Thrailkill)			
R 361	T	_____ , Assistant Supervisor.....	10.0	.50	( 1,800.00) <sup>1</sup>
		(Replacing Horned)			
R	T	_____ , Assistant Supervisor.....	12.0	.50	( 3,000.00) <sup>1</sup>
N1211	T	Edwards, Sally L., Clerk Stenographer II.....	12.0	1.00	( 2,700.00)
N 685	C	Lukens, Charles, Food Production Manager.....	12.0	1.00	( 7,620.00) <sup>1</sup>
N	T	_____ , Food Production Manager.....	12.0	1.00	( 6,240.00) <sup>1</sup>
N 671	C	Zimmerman, Ina Belle, Food Production Manager.....	12.0	1.00	( 6,660.00) <sup>1</sup>
N 702	C	Jett, Betty J., Assistant Food Production Manager.....	12.0	1.00	( 4,740.00) <sup>1</sup>
N 700	C	Nesbitt, Margaret, Dining Room Supervisor.....	12.0	1.00	( 3,180.00) <sup>1</sup>
N 617	C	Pullis, Dorothy, Dining Room Supervisor.....	12.0	1.00	( 3,180.00) <sup>1</sup>

N 619	C	Walters, Rossie, Dining Room Supervisor.....	12.0	1.00	( 3,180.00) <sup>1</sup>
N	T	_____, Butcher.....	12.0	1.00	( 6,000.00) <sup>1</sup>
N 614	C	McBride, Harold, Meat Cutter.....	12.0	1.00	( 4,200.00) <sup>1</sup>
N 698	C	_____, Stores Clerk.....	12.0	1.00	( 3,420.00) <sup>1</sup>
		(Replacing McGee)			
N 864	C	Bowden, George, Chef.....	12.0	1.00	( 4,440.00) <sup>1</sup>
N	T	_____, Chef.....	12.0	1.00	( 4,200.00) <sup>1</sup>
N 871	C	Perschbacher, James C., Chef.....	12.0	1.00	( 4,800.00) <sup>1</sup>
N 655	C	Armstrong, Mary G., First Cook.....	12.0	1.00	( 3,480.00) <sup>1</sup>
N	T	_____, First Cook.....	12.0	1.00	( 2,820.00) <sup>1</sup>
N 971	C	Johnson, Nannie, E., First Cook.....	12.0	1.00	( 3,480.00) <sup>1</sup>
N 869	C	McKinley, Louvenia, First Cook.....	12.0	1.00	( 3,480.00) <sup>1</sup>
N 643	C	Stephens, Effie, First Cook.....	12.0	1.00	( 3,480.00) <sup>1</sup>
N 854	C	Waller, Mildred, First Cook.....	12.0	1.00	( 3,480.00) <sup>1</sup>
N 694	C	Albright, Ruth, Cook's Helper.....	12.0	1.00	( 3,000.00) <sup>1</sup>
N 692	C	Borders, Fern S., Cook's Helper.....	12.0	1.00	( 3,000.00) <sup>1</sup>
N	T	_____, Cook's Helper.....	12.0	1.00	( 2,820.00) <sup>1</sup>
N 691	C	Duclos Althea E., Cook's Helper.....	12.0	1.00	( 3,000.00) <sup>1</sup>
N	T	_____, Cook's Helper.....	12.0	1.00	( 2,820.00) <sup>1</sup>
N 890	C	Mitchell, Ida May, Cook's Helper.....	12.0	1.00	( 3,000.00) <sup>1</sup>
N	T	_____, Cook's Helper.....	12.0	1.00	( 2,820.00) <sup>1</sup>
N 646	C	_____, Cook's Helper.....	12.0	1.00	( 2,820.00) <sup>1</sup>
		(Replacing Phillips)			
N 868	C	Quinlivan, Mabel, Cook's Helper.....	12.0	1.00	( 3,000.00) <sup>1</sup>
N 889	C	Flener, Anna, Cook's Helper.....	12.0	1.00	( 3,000.00) <sup>1</sup>
N	T	_____, Cook's Helper.....	12.0	1.00	( 2,820.00) <sup>1</sup>
N 637	C	Zimmerman, Golda, Cook's Helper.....	12.0	1.00	( 3,000.00) <sup>1</sup>
N	T	_____, Cook's Helper.....	12.0	1.00	( 2,820.00) <sup>1</sup>
N 888	C	Chappell, Jesse A., Kitchen Laborer.....	12.0	1.00	( 3,480.00) <sup>1</sup>
N	T	_____, Kitchen Laborer.....	12.0	1.00	( 3,420.00) <sup>1</sup>
N 696	C	Chappell, William, Kitchen Laborer.....	12.0	1.00	( 3,480.00) <sup>1</sup>
N	T	_____, Kitchen Laborer.....	12.0	1.00	( 3,420.00) <sup>1</sup>
N 701	C	Jackson, James V., Jr., Kitchen Laborer.....	12.0	1.00	( 3,360.00) <sup>1</sup>
N	T	_____, Kitchen Laborer.....	12.0	1.00	( 3,420.00) <sup>1</sup>
N 530	C	Mandrell, Robert, Kitchen Laborer.....	12.0	1.00	( 3,660.00) <sup>1</sup>
N	T	_____, Kitchen Laborer.....	12.0	1.00	( 3,420.00) <sup>1</sup>
N	T	_____, Kitchen Laborer.....	12.0	1.00	( 3,420.00) <sup>1</sup>
N 679	C	Hughes, David, Dishwasher.....	12.0	1.00	( 3,660.00) <sup>1</sup>
N 550	C	Peithmann, Leona R., Fountain Attendant.....	12.0	1.00	( 3,000.00) <sup>1</sup>
N	T	_____, Janitor Foreman.....	12.0	1.00	( 5,400.00)
N 658	C	Parran, Jerrold B., Janitor Sub-Foreman.....	12.0	1.00	( 4,680.00)
N 622	C	Thompson, Elvern, Janitress.....	12.0	1.00	( 3,420.00)
N	T	_____, Maid.....	12.0	1.00	( 3,120.00)
		Totals.....		51.50	(\$198,150.00)
		Wages.....			( 160,000.00)
		Other Expenses.....			( 588,550.00)
		Debt Service.....			( 471,200.00)
		Total.....			(\$1,417,900.00)

<sup>1</sup>Does not include maintenance allowance for the convenience of the University.

(AUXILIARY AND SERVICE ENTERPRISES)

Salaries

R 105	C	Isbell, Paul W., Director.....	7.0	1.00	( \$ 9,275.00)
R 106	C	Rasche, Carleton F., Assistant Director.....	12.0	1.00	( 8,880.00)
R 107	C	Glynn, Francis M., Supervisor.....	12.0	1.00	( 9,660.00)
	C	102 Morgan, Earl A., Jr., Supervisor (Campus Service).....	..	..	.....
R 377	C	_____, Supervisor.....	12.0	1.00	( 4,200.00)
		(Replacing Graham)			
	C	346 Yokie, J. Albin, Coordinator.....	..	..	.....
N1310	C	Murray, Bernell, Administration Clerk.....	12.0	1.00	( 4,920.00)
N1360	C	Travis, Guy R., Accountant II.....	12.0	1.00	( 6,900.00)
N	T	_____, Accountant II.....	12.0	1.00	( 6,600.00)

## Annual Report of the Board of Trustees

N 284 C	Walter, Myrtle Jo A., Secretary	12.0	1.00	( 3,720.00)
N 938 C	Lingle, Betty R., Clerk Typist III	12.0	.50	( 1,500.00)
Totals			8.50	(\$ 55,655.00)
Wages				( 16,000.00)
Other Expenses				( 18,745.00)
Total				(\$ 90,400.00)

## (CHAUTAUQUA STREET HOUSING)

## Salaries

R 363 C	Thomas, Clarence W., Supervisor	..	..	\$ .....	1
R	C	_____, Supervisor	..	..	1
(Replacing Wonnell)					
Wages				( 3,500.00)	
Other Expenses				( 14,500.00)	
Total				(\$ 18,000.00)	

<sup>1</sup>Does not include maintenance allowance for the convenience of the University.

## (DOWDELL HALLS)

## Salaries

R 364 C	Moore, Guy J., Assistant Coordinator	..	..	\$ .....	
R 369 T	_____, Assistant Supervisor	10.0	.50	( 1,500.00) <sup>1</sup>	
(Replacing Kuncel)					
Totals			.50	(\$ 1,500.00)	
Wages				( 3,000.00)	
Other Expenses				( 1,500.00)	
Total				(\$ 6,000.00)	

<sup>1</sup>Does not include maintenance allowance for the convenience of the University.

## (HOUSING SERVICES)

## Salaries

346 C	Yokie, J. Albin, Coordinator	..	..	\$ .....	
R 364 C	Moore, Guy J., Assistant Coordinator	..	..	.....	
R 373 C	Dakak, Fred R., Supervisor (Assistant to Coordinator)	12.0	1.00	( 7,020.00)	
R 365 C	Connell, George F., Jr., Supervisor	..	..	.....	
R 363 C	Thomas, Clarence W., Supervisor	..	..	.....	
N 912 C	Carlisle, John C., Administration Clerk	12.0	1.00	( 4,980.00)	
N 499 C	Coffer, Necie G., Supervisor Credit Collections	12.0	1.00	( 4,800.00)	
N 564 C	Juracek, Lois A., Bookkeeping Machine Operator I	12.0	1.00	( 2,400.00)	
N 831 C	Haegle, Alice, Secretary	12.0	1.00	( 3,780.00)	
Totals			5.00	(\$ 22,980.00)	
Wages				( 18,000.00)	
Other Expenses				( 14,820.00)	
Total				(\$ 55,800.00)	

## (ILLINOIS AVENUE RESIDENCE HALL)

## Salaries

R 364 C	Moore, Guy J., Assistant Coordinator	..	..	\$ .....	
R 373 C	Dakak, Fred R., Supervisor	..	..	.....	1

Wages.....	(	1,200.00)
Other Expenses.....	(	8,000.00)
Total.....	(\$	<u>9,200.00</u> )

<sup>1</sup>Does not include maintenance allowance for the convenience of the University.

(SOUTHERN ACRES APARTMENTS)

Salaries

N 374 C Malzahn, Karl E., Building and Grounds Supervisor.....	..	..	\$	.....	<sup>1</sup>
N 423 C Davis, Nancy D., Clerk Typist II.....	12.0	1.00	(	2,760.00)	
Totals.....		1.00	(\$	<u>2,760.00</u> )	
Wages.....			(	3,000.00)	
Other Expenses.....			(	9,240.00)	
Total.....			(\$	<u>15,000.00</u> )	

<sup>1</sup>Does not include maintenance allowance for the convenience of the University.

(SOUTHERN ACRES CAFETERIA)

Salaries

R 372 C Schrodt, Freeman, Supervisor.....	12.0	.50	(\$	5,100.00) <sup>1</sup>
N 421 C Davis, Pauline A., Food Service Supervisor.....	12.0	1.00	(	4,620.00) <sup>1</sup>
N 887 C Absher, Florence K., Dining Room Supervisor.....	12.0	1.00	(	3,180.00) <sup>1</sup>
N1345 C Carpenter, Marie O., Dining Room Supervisor.....	12.0	1.00	(	3,180.00) <sup>1</sup>
N 664 C Chitty, Linda J., Dining Room Supervisor.....	12.0	1.00	(	3,180.00) <sup>1</sup>
N 390 C Fleming, Helen, First Cook.....	12.0	1.00	(	3,480.00) <sup>1</sup>
N 770 C Jones, Lois F., First Cook.....	12.0	1.00	(	3,480.00) <sup>1</sup>
N 878 C Neely, Hazel D., First Cook.....	12.0	1.00	(	3,480.00) <sup>1</sup>
N 513 T Heinz, Sylvia, Cook's Helper.....	12.0	1.00	(	3,000.00) <sup>1</sup>
N 511 C Kriculi, Ethel I., Cook's Helper.....	12.0	1.00	(	3,000.00) <sup>1</sup>
N 902 C Walker, Bernice, Cook's Helper.....	12.0	1.00	(	3,000.00) <sup>1</sup>
N 885 C Webber, Nora H., Cook's Helper.....	12.0	1.00	(	3,000.00) <sup>1</sup>
N1400 T Watson, James T., Kitchen Laborer.....	12.0	1.00	(	3,060.00) <sup>1</sup>
Totals.....		12.50	(\$	<u>44,760.00</u> )
Wages.....			(	20,000.00)
Other Expenses.....			(	65,240.00)
Total.....			(\$	<u>130,000.00</u> )

<sup>1</sup>Does not include maintenance allowance for the convenience of the University.

(SOUTHERN ACRES RESIDENCE HALLS)

Salaries

R 364 C Moore, Guy J., Assistant Coordinator.....	..	..	\$	.....	<sup>1</sup>
R 374 T _____, Asst. Supervisor (Head Resident)	12.0	1.00	(	5,100.00) <sup>1</sup>	
(Replacing Carlisle)					
R 375 T _____, Assistant Supervisor.....	10.0	.50	(	1,500.00) <sup>1</sup>	
(Replacing Pedersen)					
Totals.....		1.50	(\$	<u>6,600.00</u> )	
Wages.....			(	10,500.00)	
Other Expenses.....			(	140,000.00)	
Total.....			(\$	<u>157,100.00</u> )	

<sup>1</sup>Does not include maintenance allowance for the convenience of the University.

## Annual Report of the Board of Trustees

## (TEXTBOOK RENTAL)

*Salaries*

N 941 P	McCoy, Ralph E., Professor (Director)	...	...	\$ .....
N 673 C	Stroman, Henry T., Bookstore Manager	12.0	1.00	( 7,200.00)
N 913 C	Potts, Ann S., Assistant Bookstore Manager	12.0	1.00	( 3,720.00)
N 647 C	Batteau, Connie R., Typing Clerk III	12.0	1.00	( 3,180.00)
N T	_____, Typing Clerk III	12.0	1.00	( 3,060.00)
Totals			4.00	(\$ 17,160.00)
<i>Wages</i>				( 16,000.00)
<i>Other Expenses</i>				( 163,800.00)
Total				<u><u>(\$196,960.00)</u></u>

## (UNIVERSITY AVENUE RESIDENCE HALLS)

*Salaries*

R 364 C	Moore, Guy J., Assistant Coordinator	...	...	\$ .....
<i>Wages</i>				( 800.00)
<i>Other Expenses</i>				( 7,200.00)
Total				<u><u>(\$ 8,000.00)</u></u>

## (UNIVERSITY COURTS)

*Salaries*

R 105 C	Isbell, Paul W., Director	...	...	\$ .....
<i>Wages</i>				( 200.00)
<i>Other Expenses</i>				( 18,800.00)
Total				<u><u>(\$ 19,000.00)</u></u>

## (UNIVERSITY LAUNDRY)

*Salaries*

N 525 C	Childers, Brockey M., Laundry Manager	12.0	1.00	(\$ 6,360.00)
N 524 C	Roberts, John E., Assistant Laundry Manager	12.0	1.00	( 5,160.00)
N1251 C	Henson, James Ferol, Laundryman I	12.0	1.00	( 4,380.00)
N1013 C	Furrow, Martha, Laundry Foreman	12.0	1.00	( 3,300.00)
N1319 C	McGee, Harold, Driver	12.0	1.00	( 5,580.00)
Totals			5.00	(\$ 24,780.00)
<i>Wages</i>				( 26,000.00)
<i>Other Expenses</i>				( 14,524.00)
Total				<u><u>(\$ 65,304.00)</u></u>

## (UNIVERSITY TRAILER COURT)

*Salaries*

R 363 C	_____, Supervisor	...	...	\$ .....
<i>Wages</i>				( 3,600.00)
<i>Other Expenses</i>				( 5,000.00)
Total				<u><u>(\$ 8,600.00)</u></u>

## (OFFICE MACHINE REPAIR SERVICE)

*Salaries*

R 105 C	Isbell, Paul W., Director	...	...	\$ .....
---------	---------------------------	-----	-----	----------

Wages.....	.....	
Other Expenses.....		( 34,000.00)
Total.....		<u>(\$ 34,000.00)</u>

AWARDS AND GRANTS FOR SCHOLARSHIPS

<i>Salaries</i>		
Wages.....		\$ .....
Departmental Travel.....		.....
Small Equipment.....		.....
Other Current Expenses.....		109,530.00
Total.....		<u>\$109,530.00</u>

EDWARDSVILLE CAMPUS—PRESIDENT'S OFFICE

<i>Salaries</i>		
1 C Morris, D. W., President.....	..	\$ .....
2 P Tenney, Charles D., Vice President.....	..	.....
31 C Burger, Clifford R., Associate Professor.....	..	.....
12 C Miller, Kenneth R., Administration Assistant.....	..	.....
16 C Stookey, Warren, Field Representative.....	12.0 .50	3,720.00
22 C Gruny, C. Richard, Acting Legal Counsel.....	..	.....
17 C Struif, Leo James, Assistant Legal Counsel (Instructor).....	12.0 1.00	7,200.00
32 C Crichton, Jane W., Research Assistant.....	..	.....
Z 222 C _____, Division Chief (Auditor).....	12.0 .50	4,650.00
15 C Butler, Charles D., Recorder.....	12.0 1.00	6,460.00
N1339 C Dunkirk, Margaret, Clerk Stenographer III.....	12.0 1.00	3,420.00
Totals.....	4.00	\$ 25,450.00
Wages.....		.....
Departmental Travel.....		2,900.00
Small Equipment.....		2,670.00
Other Current Expenses.....		6,575.00
Total.....		<u>\$ 37,595.00</u>

EDWARDSVILLE CAMPUS—CENTRAL PUBLICATIONS

<i>Salaries</i>		
461 C Spahn, Raymond J., Associate Professor.....	..	\$ .....
Wages.....		.....
Departmental Travel.....		.....
Small Equipment.....		162.00
Other Current Expenses.....		17,200.00
Total.....		<u>\$ 17,362.00</u>

EDWARDSVILLE CAMPUS—RECEPTIONS

<i>Salaries</i>		
1 C Morris, D. W., President.....	..	\$ .....
Wages.....		.....
Departmental Travel.....		.....
Small Equipment.....		200.00
Other Current Expenses.....		1,620.00
Total.....		<u>\$ 1,820.00</u>

EDWARDSVILLE CAMPUS—SYSTEMS AND PROCEDURES

<i>Salaries</i>		
4 C Isbell, Robert Dean, Coordinator.....	..	\$ .....
6 C Smith, Robert E., Assistant Coordinator.....	12.0 1.00	7,260.00

## Annual Report of the Board of Trustees

7 C	Roth, Larry Dean, Supervisor.....	12.0	1.00	5,580.00
	Totals.....		2.00	\$ 12,840.00
	<i>Wages</i> .....			1,200.00
	<i>Departmental Travel</i> .....			950.00
	<i>Small Equipment</i> .....			110.00
	<i>Other Current Expenses</i> .....			1,375.00
	Total.....			\$ 16,475.00

## EDWARDSVILLE CAMPUS—DATA PROCESSING

*Salaries*

5 C	Hamblen, John W., Director.....			\$ .....
8 C	Tarpey, Paul R., Manager.....	12.0	1.00	9,660.00
N1164 T	Randall, Samuel T., Assistant Tabulating Machine Supervisor.....	12.0	1.00	5,100.00
N	T Ellif, John H., Operator Digital Computer.....	12.0	1.00	4,320.00
N1182 C	Green, Zelma L., Card Punch Operator II.....	12.0	1.00	3,660.00
N1314 C	Varner, Mary J., Card Punch Operator I.....	12.0	1.00	3,180.00
	Totals.....		5.00	\$ 25,920.00
	<i>Wages</i> .....			5,400.00
	<i>Departmental Travel</i> .....			550.00
	<i>Small Equipment</i> .....			200.00
	<i>Other Current Expenses</i> .....			45,340.00
	Total.....			\$ 77,410.00

## EDWARDSVILLE CAMPUS—PRESIDENT'S GENERAL STUDIES COMMITTEE

*Salaries*

ZE207 C	Smith, Harry H., Professor.....			\$ .....
	<i>Wages</i> .....			.....
	<i>Departmental Travel</i> .....			1,450.00
	<i>Small Equipment</i> .....			.....
	<i>Other Current Expenses</i> .....			950.00
	Total.....			\$ 2,400.00

## EDWARDSVILLE CAMPUS—ALUMNI RECORDS AND SERVICES

*Salaries*

411 C	Odaniell, John Robert, Director.....			\$ .....
16 C	Stookey, Warren, Field Representative.....	12.0	.50	3,720.00
	Totals.....		.50	\$ 3,720.00
	<i>Wages</i> .....			800.00
	<i>Departmental Travel</i> .....			1,350.00
	<i>Small Equipment</i> .....			50.00
	<i>Other Current Expenses</i> .....			2,160.00
	Total.....			\$ 8,080.00

## (EDWARDSVILLE CAMPUS—ALUMNI STUDENT PROMOTIONAL ACTIVITIES)

*Salaries*

16 C	Stookey, Warren, Field Representative.....			\$ .....
	<i>Wages</i> .....			.....
	<i>Other Expenses</i> .....			( 810.00)
	Total.....			(\$ 810.00)

EDWARDSVILLE CAMPUS—INFORMATION SERVICE

Salaries

450 P	Lyons, William, Assistant Professor.....	..	..	\$	.....
461 C	Spahn, Raymond J., Associate Professor.....	12.0	.75		9,495.00
462 C	Cox, Charles, Assistant Supervisor.....	12.0	1.00		7,440.00
N 850 C	Arnold, Mildred L., Editorial Writer.....	12.0	1.00		5,880.00
N 563 C	Boron, Wilma Jean, Clerk Stenographer III.....	12.0	1.00		4,110.00
N1295 C	Reilly, Joan, Clerk Stenographer III.....	10.0	1.00		2,850.00
	(Leave without pay, 2 mos.)				
N1295 T	Hansel, Shirley, Clerk Stenographer III.....	2.0	( 1.00)		570.00
	Totals.....		4.75	\$	30,345.00
	Wages.....				1,700.00
	Departmental Travel.....				950.00
	Small Equipment.....				80.00
	Other Current Expenses.....				9,475.00
	Total.....			\$	42,550.00

EDWARDSVILLE CAMPUS—PHOTOGRAPHIC EXPENSE

Salaries

462 C	Cox, Charles, Assistant Supervisor.....	..	..	\$	.....
	Wages.....				264.00
	Departmental Travel.....				100.00
	Small Equipment.....				.....
	Other Current Expenses.....				605.00
	Total.....			\$	969.00

(EDWARDSVILLE CAMPUS—PHOTOGRAPHIC SERVICE)

Salaries

462 C	Cox, Charles, Assistant Supervisor.....	..	..	\$	.....
	Wages.....			(	2,218.00)
	Other Expenses.....			(	2,832.00)
	Total.....			(\$	5,050.00)

EDWARDSVILLE CAMPUS—PLACEMENTS AND STUDENT EMPLOYMENT

Salaries

470 P	Bryant, Roye R., Director.....	..	..	\$	.....
476 C	Van Horn, David R., Supervisor.....	12.0	1.00		8,100.00
C	....., Assistant Supervisor.....	12.0	1.00		5,400.00
	(Replacing Eckert)				
N 996 C	Adcock, Verla R., Clerk Stenographer III.....	12.0	1.00		3,600.00
	Totals.....		3.00	\$	17,100.00
	Wages.....				9,370.00
	Departmental Travel.....				1,050.00
	Small Equipment.....				288.00
	Other Current Expenses.....				3,156.00
	Total.....			\$	30,964.00

EDWARDSVILLE CAMPUS—PUBLIC ADMINISTRATION AND METROPOLITAN AFFAIRS

Salaries

401 P	Tudor, William J., Director.....	..	..	\$	.....
408 C	Mann, Seymour, Professor.....	11.0	.67		8,837.00
	(Leave without pay, 1 mo.)				



## Annual Report of the Board of Trustees

ZS 727 T	_____	Lecturer	9.0	.67	4,680.00
409 T	Schusky, Jane Ann,	Research Assistant (Lecturer)	12.0	1.00	8,160.00
410 T	Wang, Youn Yi,	Research Assistant	12.0	1.00	4,620.00
N1342 C	Hamlin, Alma,	Clerk Stenographer III	12.0	1.00	3,420.00
Totals			4.34		\$ 29,717.00
Wages					2,500.00
Departmental Travel					1,275.00
Small Equipment					218.00
Other Current Expenses					3,695.00
Total					\$ 37,405.00

## EDWARDSVILLE CAMPUS—CAMPUS PLANNING

## Salaries

Z 201 C	Peebles, Caswell E.,	Director (Business Affairs)	..	...	\$ .....
Wages					.....
Departmental Travel					.....
Small Equipment					.....
Other Current Expenses					4,200.00
Total					\$ 4,200.00

## EDWARDSVILLE CAMPUS—VICE PRESIDENT FOR OPERATIONS

## Salaries

Z 101 P	Stephens, Clarence W.,	Vice President	12.0	1.00	\$ 20,600.00
Z 102 C	Seymour, Virgil Lee,	Assistant Professor	12.0	.67	6,880.00
N1220 C	Steele, Isla,	Secretary	12.0	1.00	5,220.00
Totals			2.67		\$ 32,700.00
Wages					100.00
Departmental Travel					1,750.00
Small Equipment					.....
Other Current Expenses					6,715.00
Total					\$ 41,265.00

## EDWARDSVILLE CAMPUS—DEAN OF INSTRUCTION

## Salaries

Z 501 P	Going, William T.,	Dean	12.0	.50	\$ 9,450.00
(Sabbatical leave, full pay, 6 mos.)					
N 743 C	Maupin, Julia J.,	Secretary	12.0	1.00	5,220.00
Totals			1.50		\$ 14,670.00
Wages					.....
Departmental Travel					500.00
Small Equipment					.....
Other Current Expenses					500.00
Total					\$ 15,670.00

## EDWARDSVILLE CAMPUS—GENERAL ADMINISTRATION

## Salaries

Z 201 C	Peebles, Caswell E.,	Director (Business Affairs)	..	...	\$ .....
N1027 C	Campbell, Wanda L.,	Clerk Stenographer II	12.0	1.00	3,540.00
N1005 T	Heepke, Ruth,	Clerk Stenographer II	12.0	1.00	3,420.00
Salary Increases					905.00
Other Salaries				9.00	40,790.00
Totals			11.00		\$ 48,655.00

Wages.....	100.00	
Travel.....	4,750.00 <sup>2</sup>	
Small Equipment.....	.....	
Other Current Expenses.....	4,075.00	
Total.....	\$ 57,580.00	

<sup>1</sup>For Civil Service salary increases in January.

<sup>2</sup>Of this amount, \$4,000 is for General Administration convention travel.

EDWARDSVILLE CAMPUS—GENERAL OFFICE ALTON

*Salaries*

Z 103	C	Brubaker, H. Bruce, Professor (Supervisor).....	12.0	.67	\$ 8,600.00
N 579	C	Richards, Marjorie S., Secretary.....	12.0	1.00	4,500.00
N 946	C	Hansel, Francis C., Clerk Typist II.....	12.0	.50	1,620.00
Totals.....				2.17	\$ 14,720.00
		Wages.....			7,800.00
		Departmental Travel.....			450.00
		Small Equipment.....			157.00
		Other Current Expenses.....			4,475.00
Total.....					\$ 27,602.00

EDWARDSVILLE CAMPUS—GENERAL OFFICE EAST ST. LOUIS

*Salaries*

Z 104	C	Jung, Loren B., Lecturer (Supervisor).....	12.0	.67	\$ 6,800.00
N 828	C	Farrar, William L., Administration Clerk.....	12.0	1.00	4,740.00
N 986	C	Strehle, Delphine, Clerk Stenographer III.....	12.0	.50	2,025.00
Totals.....				2.17	\$ 13,565.00
		Wages.....			9,000.00
		Departmental Travel.....			350.00
		Small Equipment.....			353.00
		Other Current Expenses.....			5,260.00
Total.....					\$ 28,528.00

EDWARDSVILLE CAMPUS—BUSINESS AFFAIRS

*Salaries*

Z 201	C	Peebles, Caswell E., Director (Business Affairs).....	12.0	1.00	\$ 13,440.00 <sup>1</sup>
N 639	C	Kirkpatrick, Martha J., Secretary.....	12.0	1.00	5,100.00
Totals.....				2.00	\$ 18,540.00
		Wages.....			1,320.00
		Travel.....			950.00
		Small Equipment.....			115.00
		Other Current Expenses.....			1,725.00
Total.....					\$ 22,650.00

<sup>1</sup>Housing furnished for convenience of University.

(EDWARDSVILLE CAMPUS—EDUCATIONAL ACTIVITIES)

*Salaries*

Z 202	C	Carr, Morris F., Supervisor.....			\$ .....
		Wages.....			.....
		Other Expenses.....			( 1,605.00)
Total.....					(\$ 1,605.00)

## Annual Report of the Board of Trustees

## EDWARDSVILLE CAMPUS—BUSINESS OFFICE ALTON

*Salaries*

Z 210	C	Carr, Morris F., Supervisor.....	12.0	1.00	\$ 9,420.00
N 926	C	Grubb, Hazel, Clerk Stenographer III.....	12.0	1.00	3,810.00
					<hr/>
Totals.....				2.00	\$ 13,230.00
<i>Wages</i> .....					9,480.00
<i>Departmental Travel</i> .....					510.00
<i>Small Equipment</i> .....					100.00
<i>Other Current Expenses</i> .....					1,580.00
					<hr/>
Total.....					\$ 24,900.00
					<hr/> <hr/>

## EDWARDSVILLE CAMPUS—BUSINESS OFFICE EAST ST. LOUIS

*Salaries*

Z 211	C	Hubert, Lloyd E., Supervisor.....	12.0	1.00	\$ 8,040.00
N 830	C	Beatty, Josephine, Clerk Stenographer III.....	12.0	1.00	3,600.00
					<hr/>
Totals.....				2.00	\$ 11,640.00
<i>Wages</i> .....					8,400.00
<i>Departmental Travel</i> .....					275.00
<i>Small Equipment</i> .....					60.00
<i>Other Current Expenses</i> .....					948.00
					<hr/>
Total.....					\$ 21,323.00
					<hr/> <hr/>

## EDWARDSVILLE CAMPUS—ACCOUNTING

*Salaries*

N 891	C	Korte, Dwight L., Division Chief Accountant.....	12.0	1.00	\$ 7,500.00
N1043	C	Meyer, Arnold L., Accountant I.....	12.0	1.00	5,010.00
N1162	C	Ulrich, John, Cost Accountant II.....	12.0	1.00	5,700.00
N1313	C	Rayburn, Carroll D., Jr., Accounting Clerk II.....	12.0	1.00	4,110.00
N 921	C	O'Leary, Lupe, Bookkeeping Machine Operator II.....	12.0	1.00	3,570.00
N1278	C	Call, Viola, Bookkeeping Machine Operator I.....	12.0	1.00	3,510.00
N 915	C	Hutchinson, Luclare, Clerk III.....	12.0	1.00	3,540.00
					<hr/>
Totals.....				7.00	\$ 32,940.00
<i>Wages</i> .....					6,000.00
<i>Departmental Travel</i> .....					500.00
<i>Small Equipment</i> .....					1,959.00
<i>Other Current Expenses</i> .....					6,923.00
					<hr/>
Total.....					\$ 48,322.00
					<hr/> <hr/>

## EDWARDSVILLE CAMPUS—AUDITOR

*Salaries*

Z 222	C	_____, Division Chief.....	12.0	.50	\$ 4,650.00
N	T	_____, Accountant III.....	12.0	1.00	7,200.00
N	T	_____, Accountant I.....	12.0	1.00	5,400.00
N	T	_____, Clerk Stenographer III.....	12.0	1.00	3,300.00
					<hr/>
Totals.....				3.50	\$ 20,550.00
<i>Wages</i> .....					1,800.00
<i>Departmental Travel</i> .....					450.00
<i>Small Equipment</i> .....					.....
<i>Other Current Expenses</i> .....					650.00
					<hr/>
Total.....					\$ 23,450.00
					<hr/> <hr/>

EDWARDSVILLE CAMPUS—PURCHASING

Salaries

Z 221 C	Connell, William V., Division Chief.....	12.0	1.00	\$ 10,020.00
N 930 T	Firtos, Lester, Assistant Purchasing Agent.....	12.0	1.00	6,900.00
N 927 C	Stevenson, James, Purchasing Assistant II.....	12.0	1.00	5,340.00
N1340 C	Drda, Jack, Purchasing Assistant I.....	12.0	1.00	5,040.00
N1020 C	Seehausen, Roberta, Chief Clerk.....	12.0	1.00	4,080.00
N1359 C	Morrow, Helen S., Accounting Clerk II.....	12.0	1.00	3,540.00
N1350 C	Schwarz, Lois M., Accounting Clerk II.....	12.0	1.00	3,420.00
N 941 C	Hopkins, Lucille, Clerk III.....	12.0	1.00	3,480.00
N 928 C	Sparrowk, Reita J., Clerk III.....	12.0	1.00	3,300.00

Totals.....	9.00	\$ 45,120.00
Wages.....		4,850.00
Departmental Travel.....		600.00
Small Equipment.....		780.00
Other Current Expenses.....		8,020.00
Total.....		<u>\$ 59,370.00</u>

(EDWARDSVILLE CAMPUS—SURPLUS PROPERTY SERVICE)

Salaries

Z 221 C	Connell, William V., Division Chief.....	..	...	\$ .....
Wages.....				.....
Other Expenses.....				.....
Total.....				<u>\$ .....</u>

EDWARDSVILLE CAMPUS—PERSONNEL

Salaries

Z 231 C	_____, Division Chief.....	12.0	1.00	\$ 9,840.00
	(Replacing Turner)			
N 918 C	Rains, Ethel, Payroll Supervisor.....	12.0	1.00	5,190.00
N1354 C	Remkus, Edith, Chief Clerk.....	12.0	1.00	4,200.00
N1063 T	Feldmann, Sharon, Personnel Assistant I.....	12.0	1.00	3,360.00

Totals.....	4.00	\$ 22,590.00
Wages.....		650.00
Departmental Travel.....		950.00
Small Equipment.....		120.00
Other Current Expenses.....		2,810.00
Total.....		<u>\$ 27,120.00</u>

EDWARDSVILLE CAMPUS—REGISTRAR

Salaries

Z 301 C	Schnabel, John H., Associate Professor.....	12.0	.75	\$ 9,135.00
Z 303 C	_____, Division Chief.....	12.0	1.00	7,680.00
	(Replacing Martin)			
Z 305 C	Holcomb, James L., Division Chief.....	12.0	1.00	7,200.00
Z 302 C	Stone, Samuel L., Division Chief.....	12.0	1.00	7,800.00
Z 304 C	Wilton, Dorris, Division Chief.....	12.0	1.00	7,800.00
N1061 C	McCune, Helen, Registrar's Assistant.....	12.0	1.00	3,960.00
N1158 C	Otis, Paula M., Registrar's Assistant.....	12.0	1.00	3,990.00
N 739 C	Wilson, Leola, Registrar's Assistant.....	12.0	1.00	4,380.00
N 954 T	Lamb, Maude, Assistant Recorder.....	12.0	1.00	3,810.00
N 953 C	Trone, Carrol, Assistant Recorder.....	12.0	1.00	3,690.00
N 955 C	Poppe, Minna, Secretary.....	12.0	1.00	4,500.00
N 661 T	Lane, Helen I., Clerk Stenographer III.....	12.0	1.00	3,720.00
N1214 C	Lamb, Terrill D., Clerk Stenographer I.....	12.0	1.00	3,120.00
N1227 C	Drda, Marguerite, Clerk Typist III.....	12.0	1.00	3,180.00

## Annual Report of the Board of Trustees

N 999 C	Oglesby, Evelyn L., Clerk Typist III.....	12.0	1.00	3,240.00
N 668 C	Webb, Ferne S., Clerk Typist III.....	12.0	1.00	3,270.00
N1228 C	Meek, Edna, Typing Clerk III.....	12.0	1.00	3,240.00
	Totals.....		16.75	\$ 83,715.00
	<i>Wages</i> .....			22,000.00
	<i>Departmental Travel</i> .....			1,300.00
	<i>Small Equipment</i> .....			505.00
	<i>Other Current Expenses</i> .....			10,445.00
	Total.....			<u>\$117,965.00</u>

## EDWARDSVILLE CAMPUS—STUDENT AFFAIRS

*Salaries*

Z 401 C	Davis, Howard Vaughn, Director (Associate Professor).....	12.0	.75	\$ 9,855.00
Z 402 C	Banaghan, William F., Supervisor (Assistant Professor).....	12.0	.75	7,785.00
Z 403 C	Evans, Thomas Dean, Supervisor (Instructor).....	12.0	.75	6,615.00
Z 404 C	Wheeler, Guanaviere, Coordinator (Instructor).....	12.0	.75	5,085.00
Z 405 C	Parker, Osborne B., Coordinator (Lecturer).....	11.0	1.00	8,800.00
N 959 C	Bergschneider, G., Secretary.....	12.0	1.00	3,900.00
N 923 C	Shaw, Dorothy, Secretary.....	12.0	1.00	4,020.00
N 745 C	Rawlin, Kathryn D., Clerk Stenographer III.....	12.0	1.00	3,240.00
N 993 C	Parks, Margaret, Nurse.....	12.0	1.00	4,590.00
N 961 C	Reimer, Billie A., Nurse.....	12.0	1.00	4,440.00
	Totals.....		9.00	\$ 58,330.00
	<i>Wages</i> .....			9,000.00
	<i>Departmental Travel</i> .....			1,900.00
	<i>Small Equipment</i> .....			900.00
	<i>Other Current Expenses</i> .....			2,450.00
	Total.....			<u>\$ 72,580.00</u>

<sup>1</sup>Of this amount, \$100 is available for on-campus expenses of interviewees, consultants, and other official visitors of the various student affairs functions.

## (EDWARDSVILLE CAMPUS—EDUCATIONAL MEASUREMENTS)

*Salaries*

ZE209 C	Taliana, Lawrence E., Associate Professor.....			\$ .....
	<i>Wages</i> .....			.....
	<i>Other Expenses</i> .....			( 100.00)
	Total.....			<u>(\$ 100.00)</u>

## EDWARDSVILLE CAMPUS—AIR TRAVEL

*Salaries*

Z 101 P	Stephens, Clarence W., Vice President.....			\$ .....
	<i>Wages</i> .....			.....
	<i>Departmental Travel</i> .....			.....
	<i>Small Equipment</i> .....			.....
	<i>Other Current Expenses</i> .....			3,500.00
	Total.....			<u>\$ 3,500.00</u>

## (EDWARDSVILLE CAMPUS—FREIGHT, EXPRESS AND DRAYAGE SERVICE)

*Salaries*

Z 221 C	Connell, William V., Division Chief.....			\$ .....
	<i>Wages</i> .....			.....
	<i>Other Current Expenses</i> .....			( 1,200.00)
	Total.....			<u>(\$ 1,200.00)</u>

EDWARDSVILLE CAMPUS—GENERAL STORES EXPENSE

Salaries

Z 221 C	Connell, William V., Division Chief.....	..	..	\$	.....
N1419 T	Busker, Marvin, Stores Supervisor.....	12.0	1.00		5,700.00
N1168 C	Marth, Vernon R., Driver.....	12.0	1.00		6,864.00
	Totals.....		2.00	\$	12,564.00
	Wages.....				1,500.00
	Departmental Travel.....				50.00
	Small Equipment.....				1,320.00
	Other Current Expenses.....				270.00
	Total.....			\$	15,704.00

(EDWARDSVILLE CAMPUS—GENERAL STORES SERVICES)

Salaries

Z 221 C	Connell, William V., Division Chief.....	..	..	\$	.....
	Wages.....				.....
	Other Expenses.....			(	61,000.00)
	Total.....			(\$	61,000.00)

EDWARDSVILLE CAMPUS—OFFICE MACHINES EXPENSE

Salaries

ZR901 C	Alford, Carl E., Supervisor.....	..	..	\$	.....
	Wages.....				.....
	Departmental Travel.....				.....
	Small Equipment.....				.....
	Other Current Expenses.....				25.00
	Total.....			\$	25.00

(EDWARDSVILLE CAMPUS—OFFICE MACHINES SERVICE)

Salaries

ZR901 C	Alford, Carl E., Supervisor.....	..	..	\$	.....
	Wages.....				.....
	Other Expenses.....			(	5,550.00)
	Total.....			(\$	5,550.00)

EDWARDSVILLE CAMPUS—POSTAL EXPENSE

Salaries

ZR901 C	Alford, Carl E., Supervisor.....	..	..	\$	.....
	Wages.....				2,000.00
	Departmental Travel.....				2,000.00
	Small Equipment.....				24.00
	Other Current Expenses.....				770.00
	Total.....			\$	4,794.00

(EDWARDSVILLE CAMPUS—POSTAL SERVICE)

Salaries

ZR901 C	Alford, Carl E., Supervisor.....	..	..	\$	.....
	Wages.....				.....
	Other Expenses.....			(	9,500.00)
	Total.....			(\$	9,500.00)

## Annual Report of the Board of Trustees

## EDWARDSVILLE CAMPUS—PRINTING AND ART EXPENSE

*Salaries*

Z 441 C	Kemper, Walter, III, Supervisor (Lecturer) .....	12.0	.75	\$ 5,130.00
	<i>Wages</i> .....			300.00
	<i>Departmental Travel</i> .....			200.00
	<i>Small Equipment</i> .....			674.00
	<i>Other Current Expenses</i> .....			1,198.00
	<b>Total</b> .....			<u>\$ 7,502.00</u>

## (EDWARDSVILLE CAMPUS—PRINTING AND ART SERVICE)

*Salaries*

Z 441 C	Kemper, Walter III, Supervisor .....	..	...	\$ .....
N T	....., Duplicating Machine Operator III .....	12.0	1.00	( 4,200.00)
N1006 C	Holmes, Mary, Clerk Stenographer III.....	12.0	1.00	( 3,810.00)
	<b>Totals</b> .....		2.00	(\$ 8,010.00)
	<i>Wages</i> .....			( 4,080.00)
	<i>Other Expenses</i> .....			( 43,410.00)
	<b>Total</b> .....			<u>(\$ 55,500.00)</u>

## EDWARDSVILLE CAMPUS—RECEIVING EXPENSE

*Salaries*

Z 221 C	Connell, William V., Division Chief.....	..	...	\$ .....
N 944 C	Maxeiner, Leland, Receiving Clerk.....	12.0	1.00	4,500.00
	<b>Totals</b> .....		1.00	\$ 4,500.00
	<i>Wages</i> .....			.....
	<i>Departmental Travel</i> .....			.....
	<i>Small Equipment</i> .....			.....
	<i>Other Current Expenses</i> .....			160.00
	<b>Total</b> .....			<u>\$ 4,660.00</u>

## EDWARDSVILLE CAMPUS—SPECIAL MEETINGS AND SPEAKERS

*Salaries*

ZF308 P	Cornwell, Clifton, Jr., Assistant Professor.....	..	...	\$ .....
	<i>Wages</i> .....			200.00
	<i>Departmental Travel</i> .....			275.00
	<i>Small Equipment</i> .....			.....
	<i>Other Current Expenses</i> .....			6,650.00 <sup>1</sup>
	<b>Total</b> .....			<u>\$ 7,125.00</u>

<sup>1</sup>Of this amount, \$200 is available for on-campus expenses of lecturers, artists, and other official visitors present for special meetings.

## EDWARDSVILLE CAMPUS—TELEPHONE EXCHANGE EXPENSE

*Salaries*

ZR901 C	Alford, Carl E., Supervisor.....	..	...	\$ .....
N 945 C	Schlemer, Hilda M., Chief Switchboard Operator.....	12.0	1.00	3,630.00
	<b>Totals</b> .....		1.00	\$ 3,630.00
	<i>Wages</i> .....			1,500.00
	<i>Departmental Travel</i> .....			70.00
	<i>Small Equipment</i> .....			.....
	<i>Other Current Expenses</i> .....			33,210.00
	<b>Total</b> .....			<u>\$ 38,410.00</u>

(EDWARDSVILLE CAMPUS—TELEPHONE EXCHANGE SERVICE)

Salaries

ZR901 C	Alford, Carl E., Supervisor.....	..	..	\$	.....
	Wages.....				.....
	Other Expenses.....				( 66,250.00)
	Total.....				<u>(\$ 66,250.00)</u>

EDWARDSVILLE CAMPUS—TRANSPORTATION EXPENSE

Salaries

ZR901 C	Alford, Carl E., Supervisor.....	..	..	\$	.....
N 916 C	Love, Herbert, Garage Attendant.....	12.0	1.00		4,560.00
	Totals.....		1.00	\$	4,560.00
	Wages.....				200.00
	Departmental Travel.....				3,050.00
	Small Equipment.....				100.00
	Other Current Expenses.....				250.00
	Total.....				<u>\$ 8,160.00</u>

(EDWARDSVILLE CAMPUS—TRANSPORTATION SERVICE)

Salaries

ZR901 C	Alford, Carl E., Supervisor.....	..	..	\$	.....
	Other Salaries.....				( 5,400.00)
	Totals.....				<u>(\$ 5,400.00)</u>
	Wages.....				( 1,800.00)
	Other Expenses.....				( 32,900.00)
	Total.....				<u>(\$ 40,100.00)</u>

EDWARDSVILLE CAMPUS—ACADEMIC ADVISEMENT—ALTON

Salaries

ZS 707 P	Lovell, S. D., Associate Professor.....	..	..	\$	.....
ZC604 P	Sturley, Eric A., Professor (Ch. Acad. Adv.).....	12.0	( .50)	(	7,170.00)
	(Leave without pay, 12 mos.)				
ZF304 C	Blakely, Lloyd G., Associate Professor (Act. Acad. Adv.).....	12.0	.50		5,640.00
N 946 C	Hansel, Francis G., Clerk Typist II.....	12.0	.50		1,620.00
	Totals.....		1.00	\$	7,260.00
	Wages.....				2,500.00
	Departmental Travel.....				75.00
	Small Equipment.....				.....
	Other Current Expenses.....				750.00
	Total.....				<u>\$ 10,585.00</u>

EDWARDSVILLE CAMPUS—ACADEMIC ADVISEMENT—EAST ST. LOUIS

Salaries

ZS 707 P	Lovell, S. D., Associate Professor.....	..	..	\$	.....
ZH433 C	Runkle, Gerald, Associate Professor (Ch. Acad. Adv.).....	12.0	.67		8,200.00
N 986 C	Strehle, Delphine, Clerk Stenographer III.....	12.0	.50		2,025.00
	Totals.....		1.17	\$	10,225.00
	Wages.....				2,500.00
	Departmental Travel.....				175.00
	Small Equipment.....				.....
	Other Current Expenses.....				1,010.00
	Total.....				<u>\$ 13,910.00</u>



## EDWARDSVILLE CAMPUS—BUSINESS DIVISION

*Salaries*

ZB101	P	Glynn, John J., Associate Professor (Head)	12.0	1.00	\$ 14,400.00
ZB102	C	Blackledge, Walter L., Professor	9.0	1.00	10,755.00
ZB106	C	Cohen, Leo, Professor	9.0	1.00	10,710.00
ZB105	P	Brady, Mary Margaret, Associate Professor	9.0	1.00	8,775.00
ZB126	C	Dwyer, John E., Associate Professor	9.0	1.00	9,450.00
ZB104	C	Meador, John V., Associate Professor	9.0	1.00	9,450.00
ZB107	C	Milles, Richard J., Associate Professor	9.0	1.00	8,865.00
ZB108	P	Small, Joe R., Associate Professor	9.0	1.00	9,990.00
ZB109	C	Wassen, Dimiter E., Associate Professor	9.0	1.00	8,820.00
ZB110	C	Davison, Richard L., Assistant Professor	9.0	1.00	7,785.00
ZB111	C	Luan, David C., Assistant Professor	9.0	1.00	8,100.00
ZB112	C	_____, Assistant Professor	9.0	1.00	6,840.00
		(Replacing Reid)			
ZB113	C	Schmitt, Norbert V., Assistant Professor	9.0	1.00	8,010.00
	8 C	Tarpey, Paul R., Manager, (Assistant Professor)			
ZB114	C	Van Dahm, Thomas E., Assistant Professor	9.0	1.00	8,100.00
ZB115	C	Vincent, Clarence E., Assistant Professor	9.0	1.00	7,650.00
ZT801	C	Casstevens, Emery R., Instructor			
ZB117	C	_____, Instructor	9.0	1.00	5,085.00
		(Replacing McDaniel)			
ZB118	C	Pinkstaff, Virgil I., Instructor	9.0	1.00	5,985.00
ZB119	C	Sauber, Karl A., Instructor	9.0	1.00	6,660.00
ZT802	C	Blount, Dale Francis, Assistant Supervisor, (Lecturer)			
ZB121	T	Bosse, Daniel B., Lecturer	9.0	1.00	6,165.00
ZB103	T	Burkhead, Alice M., Lecturer	9.0	1.00	6,075.00
ZB120	T	Frost, Dona, Lecturer	9.0	1.00	6,075.00
ZB122	C	Ingwersen, John, Lecturer	9.0	1.00	7,785.00
ZB123	T	McKinney, Richard N., Lecturer	9.0	1.00	6,165.00
ZB124	T	Schwier, Ann S., Lecturer	9.0	1.00	7,650.00
ZB125	T	Skjerseth, Paul J., Lecturer	9.0	1.00	6,570.00
N 947	C	Mullens, Jean, Clerk Stenographer III	12.0	1.00	3,540.00
		Totals		26.00	\$205,455.00
		<i>Wages</i>			3,050.00
		<i>Departmental Travel</i>			2,100.00
		<i>Small Equipment</i>			1,390.00
		<i>Other Current Expenses</i>			4,800.00
		Total			\$216,795.00

## EDWARDSVILLE CAMPUS—EDUCATION DIVISION

*Salaries*

ZE201	C	Meredith, Cameron W., Professor (Head)	12.0	1.00	\$ 16,080.00
Z 103	C	Brubaker, H. Bruce, Professor	12.0	.33	4,300.00
M 803	P	Harrison, Virginia, Professor			
ZE206	P	Kuenzli, Alfred E., Professor	9.0	1.00	9,495.00
ZE204	C	Rasmussen, Glen R., Professor	9.0	1.00	10,350.00
ZE207	C	Smith, Harry H., Professor	9.0	1.00	9,945.00
ZE229	C	Soper, Daniel W., Professor	9.0	1.00	10,800.00
ZE202	C	Tucker, Mark M., Professor	9.0	1.00	10,935.00
ZE203	P	Wheat, Leonard B., Professor	9.0	1.00	9,540.00
ZE203	P	Wheat, Leonard B., Professor	2.5	(.50)	1,325.00
ZE205	C	Bear, David E., Associate Professor	9.0	1.00	8,640.00
Z 401	C	Davis, Howard Vaughn, Director (Associate Professor)	12.0	.25	3,285.00
	C	Matthews, Charles B., Associate Professor			
Z 301	C	Schnabel, John H., Associate Professor			
ZE208	C	Smyers, Myllan, Associate Professor	9.0	1.00	9,090.00
ZE210	C	Southwood, Howard D., Associate Professor	9.0	1.00	8,550.00
ZE209	C	Taliana, Lawrence E., Associate Professor	12.0	.33	3,680.00
ZE212	C	Archangel, Rosemarie, Assistant Professor	9.0	1.00	6,030.00
Z 402	C	Banaghan, William F., Assistant Professor	12.0	.25	2,595.00
ZE213	C	Bliss, Gordon C., Assistant Professor	9.0	1.00	8,100.00
ZE214	C	Carpenter, Regan, Assistant Professor	9.0	1.00	8,190.00

ZE215 C	Dameron, Lawrence, Assistant Professor	9.0	1.00	8,550.00
ZE211 C	Johnson, Orval Gust, Assistant Professor	9.0	1.00	8,280.00
ZE223 C	Klein, Walter C., Assistant Professor	9.0	1.00	7,695.00
ZE216 C	_____, Assistant Professor	9.0	1.00	6,300.00
ZE217 P	Marks, Babette, Assistant Professor	9.0	1.00	7,065.00
	(Replacing Logan)			
ZE218 C	_____, Assistant Professor	9.0	1.00	9,240.00
	(Replacing Nesbitt)			
ZE219 C	Spear, Richard D., Assistant Professor	9.0	1.00	7,920.00
ZE220 C	Steinbrook, Roy S., Assistant Professor	12.0	1.00	11,160.00
ZE221 P	Steinkellner, Robert, Assistant Professor	9.0	1.00	8,190.00
ZE222 C	Troyer, Raymond E., Assistant Professor	9.0	1.00	8,235.00
Z 403 C	Evans, Thomas Dean, Instructor	12.0	.25	2,205.00
ZE224 C	Kelley, Betty Jo, Instructor	9.0	1.00	5,850.00
ZE225 P	Showers, Norman E., Instructor	9.0	1.00	6,255.00
	476 C Van Horn, David R., Instructor	..	..	.....
Z 404 C	Wheeler, Guanaviere, Instructor	12.0	.25	1,695.00
ZE226 T	Rockwell, John G., Lecturer (Visiting Professor)	9.0	1.00	9,900.00
ZE227 C	Curry, Alfred D., Lecturer	9.0	1.00	7,380.00
ZE228 T	Eversull, Frank L., Lecturer	9.0	.50	3,600.00
Z 104 C	Jung, Loren B., Lecturer	12.0	.33	3,400.00
Z 405 C	Parker, Osborne B., Coordinator (Lecturer)	..	..	.....
Z 257 C	Wagner, Elmer H., Lecturer	9.7	.50	4,387.50
N 943 C	Nolte, June R., Clerk Stenographer II	12.0	1.00	3,480.00
	Totals		30.99	\$271,717.50
	Wages			4,400.00
	Departmental Travel			4,900.00
	Small Equipment			1,324.00
	Other Current Expenses			6,250.00
	Total			\$288,591.50

## EDWARDSVILLE CAMPUS—FINE ARTS DIVISION

*Salaries*

ZF301 C	Kochman, Andrew J., Associate Professor (Head)	12.0	1.00	\$ 12,060.00
ZF304 C	Blakely, Lloyd G., Associate Professor	12.0	.50	5,640.00
ZF305 P	Headley, Herrold E., Associate Professor	9.0	1.00	8,280.00
ZF307 C	Huntley, David C., Associate Professor	9.0	1.00	8,010.00
ZF313 C	Richardson, John A., Associate Professor	9.0	1.00	8,460.00
ZF303 C	Rios, John F., Associate Professor	9.0	1.00	8,820.00
Z 301 C	Schnabel, John H., Associate Professor	12.0	.25	3,045.00
ZF306 P	Warren, Edwin B., Associate Professor	9.0	1.00	8,460.00
ZF302 C	White, Hollis L., Associate Professor	9.0	1.00	10,350.00
ZF315 C	Boldt, Kenwyn, Jr., Assistant Professor	9.0	1.00	6,300.00
ZF318 C	Buddemeyer, Evelyn T., Assistant Professor	9.0	1.00	8,145.00
ZF308 P	Cornwell, Clifton, Jr., Assistant Professor	12.0	1.00	6,900.00
	(Sabbatical leave, ½ pay, 9 mos.)			
ZF308 T	_____, Lecturer	9.0	( 1.00) (	4,680.00)
	(Replacing Cornwell)			
ZF309 C	Fjerstad, Clinton D., Assistant Professor	9.0	1.00	7,830.00
ZF310 C	Hawkins, Robert B., Assistant Professor	9.0	1.00	8,190.00
ZF311 C	Kresteff, Assen, Assistant Professor	9.0	1.00	7,425.00
ZF312 C	Milovich, Catherine E., Assistant Professor	9.0	1.00	7,785.00
ZF314 C	Birdman, Jerome M., Instructor	9.0	1.00	6,210.00
ZF316 C	Howerton, Glen E., Instructor	9.0	1.00	6,615.00
Z 281 C	Randall, John D., Instructor	..	..	.....
ZF317 P	Smith, Mary Belle, Instructor	9.0	1.00	5,490.00
ZF319 C	Bell, Richard O., Lecturer	9.0	1.00	5,400.00
Z 441 C	Kemper, Walter, III, Supervisor (Lecturer)	12.0	.25	1,710.00
	Research Assistant	9.0	.50	1,375.00
N1249 T	Schmidt, Melba, Secretary	12.0	1.00	3,900.00
	Totals		20.50	\$156,400.00

## Annual Report of the Board of Trustees

Wages.....	3,500.00
Departmental Travel.....	1,700.00
Small Equipment.....	2,649.00
Other Current Expenses.....	14,785.00 <sup>1</sup>
Total.....	<u>\$179,034.00</u>

<sup>1</sup>Of this amount, \$1,100.00 is for Chorophonic Society expenses.

## EDWARDSVILLE CAMPUS—GENERAL CLASSROOMS

## Salaries

Z 301 C Schnabel, John H., Associate Professor.....	..	..	\$ .....
Wages.....			.....
Departmental Travel.....			.....
Small Equipment.....			5,000.00
Other Current Expenses.....			.....
Total.....			<u>\$ 5,000.00</u>

## EDWARDSVILLE CAMPUS—GENERAL INSTRUCTION

## Salaries

Z 501 P Going, William T., Dean.....	..	..	\$ .....
(Sabbatical leave, full pay, 6 mos.)			
ZS 701 C Rosenthal, Herbert H., Professor (Acting Dean).....	10.0	.50	5,350.00
ZE 203 P Wheat, Leonard B., Professor.....	2.5	(.50)	1,325.00
Z 503 C _____, Assistant Dean (Research).....	12.0	.67	9,608.00
ZE 209 C Taliana, Lawrence E., Associate Professor.....	12.0	.67	7,360.00
Z 502 C Thomas, Jack B., Associate Professor.....	12.0	.67	8,000.00
N 440 C Will, Dorthea, Secretary.....	12.0	1.00	4,680.00
N 919 C Posey, Janice, Clerk Stenographer III.....	12.0	1.00	3,480.00
N T _____, Clerk Stenographer III.....	12.0	1.00	3,300.00

## VISITING PROFESSORS

ZG 401 T Lee, Charles A., Lecturer.....	9.0	1.00	9,000.00
ZG 402 T _____, Lecturer.....	9.0	1.00	12,000.00
(Replacing Mayer)			

## SABBATICAL REPLACEMENTS

ZF 308 T _____, Lecturer.....	9.0	1.00	4,680.00
(Replacing Cornwell)			
Salary Increases.....			280.00 <sup>1</sup>
For Position Upgrading.....			22,000.00
Lecturers (Call Staff).....		4.50	23,700.00
Other Salaries.....	9.0	20.50	172,311.17 <sup>2</sup>
Totals.....		33.51	\$287,074.17
Wages.....			300.00
Travel.....			23,315.00 <sup>2</sup>
Small Equipment.....			500.00
Other Current Expenses.....			74,827.00 <sup>2</sup>
Total.....			<u>\$386,016.17</u>

<sup>1</sup>To provide salary increases for lecturers who are to be reappointed.

<sup>2</sup>Of these amounts, \$53,685.68 in salaries, \$4,700 in travel, and \$41,728 in other current expenses are reserves to meet the most pressing emergent needs as revealed after final student enrollment situation becomes known. In addition, \$3,000 in travel is for candidates seeking academic positions at Edwardsville and \$9,500 is for convention travel, and \$600 in other current expenses is available for on-campus expenses of interviewees, consultants and other official visitors.

(EDWARDSVILLE CAMPUS—EDUCATIONAL REIMBURSEMENTS)

*Salaries*

Z 101 P	Stephens, Clarence W., Vice President.....	..	..	\$ .....
	<i>Wages</i> .....			.....
	<i>Other Expenses</i> .....			( 2,600.00)
	<b>Total</b> .....			<u><u>(\$ 2,600.00)</u></u>

EDWARDSVILLE CAMPUS—GENERAL STUDIES PROGRAM

*Salaries*

ZS 707 P	Lovell, S. D., Associate Professor.....	12.0	.67	\$ 8,160.00
	Other Salaries.....	9.0	(38.50)	( 308,000.00) <sup>1</sup>
	<b>Totals</b> .....		.67	\$ 8,160.00
	<i>Wages</i> .....			480.00
	<i>Departmental Travel</i> .....			1,000.00
	<i>Small Equipment</i> .....			.....
	<i>Other Current Expenses</i> .....			1,000.00
	<b>Total</b> .....			<u><u>\$ 10,640.00</u></u>

<sup>1</sup>Estimated totals of full time equivalent positions and salaries to be provided by the several instructional divisions for first-level General Studies courses in academic year 1962-63.

EDWARDSVILLE CAMPUS—CENTER FOR THE STUDY OF CRIME, DELINQUENCY, AND CORRECTIONS

*Salaries*

750 C	Alexander, Myrl E., Director.....	..	..	\$ .....
	<i>Wages</i> .....			600.00
	<i>Departmental Travel</i> .....			600.00
	<i>Small Equipment</i> .....			500.00
	<i>Other Current Expenses</i> .....			1,000.00
	<b>Total</b> .....			<u><u>\$ 2,700.00</u></u>

EDWARDSVILLE CAMPUS—HUMANITIES DIVISION

*Salaries*

ZH425 P	Joost, Nicholas T., Professor (Head).....	12.0	1.00	\$ 14,400.00
Z 501 P	Going, William T., Dean (Professor).....	12.0	.25	4,725.00
	(Sabbatical leave, full pay, 6 mos.)			
ZH426 C	Pellegrino, Alfred G., Professor.....	9.0	1.00	12,600.00
ZH427 C	Austin, James C., Associate Professor.....	9.0	1.00	7,965.00
ZH	_____, Associate Professor.....	9.0	1.00	9,450.00
	(Replacing Byrd)			
ZH428 P	Duncan, Robert W., Associate Professor.....	9.0	1.00	9,495.00
ZH429 C	Guenther, Paul F., Associate Professor.....	9.0	1.00	8,100.00
ZH430 C	Hensley, Charles S., Associate Professor.....	9.0	1.00	8,640.00
ZH454 C	Linden, George W., Associate Professor.....	9.0	1.00	8,505.00
ZH433 C	Runkle, Gerald J. T., Associate Professor.....	12.0	.33	4,100.00
Z 461 C	Spahn, Raymond J., Associate Professor.....	12.0	.25	3,165.00
ZH440 C	Taylor, Marion, Associate Professor.....	9.0	1.00	7,920.00
ZH436 C	Ball, Bertrand, Jr., Assistant Professor.....	9.0	1.00	6,930.00
ZH437 C	Graham, A. Edwin, Assistant Professor.....	9.0	1.00	8,235.00
ZH434 C	_____, Assistant Professor.....	9.0	1.00	7,650.00
	(Replacing Beardsley)			
ZH438 C	Parish, Charles, Assistant Professor.....	9.0	1.00	( 8,100.00)
	(Leave without pay, 9 mos.)			
ZH438 T	Murphy, Garry N., Lecturer.....	9.0	( 1.00)	6,660.00
ZH435 C	Revard, Stella P., Assistant Professor.....	9.0	1.00	6,615.00
ZH432 C	Ryberg, Josef E., Jr., Assistant Professor.....	9.0	1.00	7,380.00
ZH448 C	Shea, W. Winslow, Assistant Professor.....	9.0	1.00	6,975.00

## Annual Report of the Board of Trustees

ZH450	P	Steinman, Gladys R., Assistant Professor.....	9.0	1.00	6,075.00
ZH441	C	Taylor, Myron W., Assistant Professor.....	9.0	1.00	6,885.00
ZH442	C	Zanger, Jules, Assistant Professor.....	9.0	1.00	7,695.00
ZH444	P	Ades, John I., Instructor.....	9.0	1.00	6,750.00
ZH446	C	Hornback, Vernon T., Instructor.....	9.0	1.00	5,670.00
ZH447	C	Murdoch, Robert, Instructor.....	9.0	1.00	5,535.00
ZH451	T	Carter, Albert S., Lecturer.....	9.0	1.00	5,895.00
ZH452	T	Dolton, Donald E., Lecturer.....	9.0	1.00	5,715.00
ZH453	T	Dreifke, Herman A., Lecturer.....	9.0	1.00	5,715.00
ZH449	C	Goode, Helen D., Lecturer.....	9.0	1.00	6,480.00
ZH445	T	Heisner, Melvin W., Lecturer.....	9.0	1.00	6,480.00
ZH443	T	Lee, Richard W., Lecturer.....	9.0	1.00	5,400.00
ZH439	T	Smith, Michael N., Lecturer.....	9.0	1.00	6,795.00
ZH431	T	Snider, Lee D., Lecturer.....	9.0	1.00	5,580.00
ZH455	T	Stanley, Robert G., Lecturer.....	9.0	1.00	5,715.00
N1103	C	Roth, Doris J., Secretary.....	12.0	1.00	4,320.00
Totals.....				32.83	\$246,215.00
Wages.....					3,500.00
Departmental Travel.....					2,150.00
Small Equipment.....					925.00
Other Current Expenses.....					4,975.00
Total.....					\$257,765.00

## EDWARDSVILLE CAMPUS—SCIENCE AND TECHNOLOGY DIVISION

## Salaries

ZC601	C	Clemans, Kermit C., Professor (Head).....	12.0	1.00	\$ 17,820.00
ZC609	C	Pendergrass, Robert, Professor.....	9.0	1.00	9,810.00
ZC602	C	Shaw, William C., Professor.....	9.0	1.00	11,700.00
ZC604	P	Sturley, Eric A., Professor..... (Leave without pay, 12 mos.)	12.0	(.50)	( 7,170.00)
Z 503	C	_____, Assistant Dean..... (Replacing Sturley)	12.0	.33	4,732.00
ZC606	P	Bardolph, Marinus P., Associate Professor.....	9.0	1.00	9,180.00
ZC607	P	Bishop, Myron C., Associate Professor.....	9.0	1.00	8,955.00
ZC615	P	Broadbooks, Harold E., Associate Professor.....	9.0	1.00	7,650.00
ZC611	C	Brown, Harry D., Associate Professor.....	9.0	1.00	7,425.00
ZC608	P	McAneny, Laurence R., Associate Professor.....	9.0	1.00	10,440.00
ZC610	C	Probst, William J., Associate Professor.....	9.0	1.00	8,910.00
ZC612	P	Arnold, George, Assistant Professor..... (Leave without pay, 9 mos.)	9.0	1.00	( 6,615.00)
ZC612	T	Cliff, Ivan S., Lecturer.....	9.0	( 1.00)	6,885.00
ZC613	C	Axtell, Ralph W., Assistant Professor.....	9.0	1.00	7,335.00
ZC614	C	Bennewitz, William C., Assistant Professor.....	9.0	1.00	8,730.00
ZC616	C	Davis, Joseph S., Assistant Professor.....	9.0	1.00	7,110.00
ZC617	C	Gwillim, Ray, Assistant Professor.....	9.0	1.00	6,930.00
ZC603	C	Haimo, Deborah T., Assistant Professor.....	9.0	1.00	7,875.00
ZC618	C	Myer, Donal G., Assistant Professor.....	9.0	1.00	7,515.00
ZC619	C	Oursler, Clellie, Assistant Professor.....	9.0	1.00	9,045.00
ZC620	C	Parrill, Irwin H., Assistant Professor.....	9.0	1.00	8,235.00
ZC621	C	Rands, David G., Assistant Professor.....	9.0	1.00	8,820.00
ZC622	C	White, Jesse, Assistant Professor.....	9.0	1.00	8,550.00
ZC624	C	_____, Assistant Professor..... (Replacing J. Broadbooks)	9.0	1.00	6,300.00
ZC623	C	Williams, Lloyd K., Assistant Professor.....	9.0	1.00	8,370.00
ZC625	C	Fanning, Florence A., Instructor.....	9.0	1.00	6,390.00
ZC626	C	Harris, Donald Q., Instructor.....	9.0	1.00	6,705.00
ZC627	C	Holden, Lyman S., Instructor.....	9.0	1.00	6,705.00
ZC628	C	Phillips, Paul H., Instructor.....	9.0	1.00	5,670.00
ZC629	C	_____, Instructor..... (Replacing Schneider)	9.0	1.00	6,240.00
ZC630	C	Zurheide, Frederick W., Instructor.....	9.0	1.00	6,435.00
ZC633	C	Rutledge, Robert, III, Lecturer.....	9.0	1.00	7,650.00

ZC605	T	_____	, Lecturer	9.0	1.00	7,110.00
ZC631	C	Stallard, Robert D.	, Lecturer	9.0	1.00	7,065.00
ZC632	T	Wang, Tso Pin	, Lecturer	9.0	1.00	6,345.00
N 616	C	Killingsworth, D.	, Chief Clerk	12.0	1.00	4,200.00
N1238	C	Burk, Nina J.	, Clerk II	12.0	1.00	3,180.00
Totals					34.33	\$272,017.00
Wages						14,000.00
Departmental Travel						3,100.00
Small Equipment						8,489.00
Other Current Expenses						27,115.00
Total						\$324,721.00

## EDWARDSVILLE CAMPUS—SOCIAL SCIENCES DIVISION

## Salaries

ZS 701	C	Rosenthal, Herbert H.	, Professor (Head)	10.0	.25	\$ 2,675.00
ZS 714	C	Erickson, Robert F.	, Associate Professor (Acting Head)	12.0	1.00	11,400.00
ZS 728	C	Goodman, William	, Professor	9.0	1.00	11,250.00
ZS 706	P	Kazeck, Melvin E.	, Professor	9.0	1.00	9,090.00
Z 408	C	Mann, Seymour	, Professor	11.0	.33	4,418.33
(Leave without pay, 1 mo.)						
ZS 729	C	Campbell, Robert B.	, Associate Professor	9.0	1.00	9,540.00
ZS	C	Frankel, Hyman H.	, Associate Professor			
ZS 705	C	Glaser, Kurt	, Associate Professor	9.0	1.00	8,640.00
ZS 707	P	Lovell, S. D.	, Associate Professor	12.0	.33	4,080.00
ZS 708	C	McCurry, Allan J.	, Associate Professor	9.0	1.00	8,235.00
ZS 709	C	Riddleberger, Patrick	, Associate Professor	9.0	1.00	8,190.00
ZS 710	C	Rudwick, Elliott M.	, Associate Professor	9.0	1.00	8,190.00
ZS 718	C	Remmling, Gunter W.	, Associate Professor	9.0	1.00	8,100.00
ZS 720	C	Snaden, John W.	, Associate Professor	9.0	1.00	8,415.00
ZS 712	C	Taylor, Donald L.	, Associate Professor	9.0	1.00	9,945.00
Z 502	C	Thomas, Jack B.	, Associate Professor	12.0	.33	4,000.00
ZS 711	C	Gonzalez, Alfonso	, Assistant Professor	9.0	1.00	7,515.00
ZS 716	C	Haas, James M.	, Assistant Professor	9.0	1.00	6,885.00
ZS 717	C	Kimball, Stanley B.	, Assistant Professor	9.0	1.00	7,560.00
ZS 627	C	Lucatz, Noah	, Assistant Professor	9.0	1.00	7,470.00
ZS 704	C	Sauer, Warren L.	, Assistant Professor	9.0	1.00	7,650.00
ZS 719	C	Schusky, Ernest L.	, Assistant Professor	9.0	1.00	7,200.00
Z 102	C	Seymour, Virgil Lee	, Assistant Professor	12.0	.33	3,440.00
ZS 721	C	Vogel, Philip E.	, Assistant Professor	9.0	1.00	7,335.00
ZS 715	C	Cohen, Sidney	, Instructor	9.0	1.00	6,390.00
ZS 722	C	Guffy, Richard E.	, Instructor	9.0	1.00	6,300.00
ZS 723	P	Jarard, Clare Blanche	, Instructor	9.0	1.00	5,490.00
ZS 724	C	Schwab, Eleanor A.	, Instructor	9.0	1.00	6,075.00
17	C	Struif, Leo James	, Assistant Legal Counsel (Instructor)			
ZS 702	T	Brooks, David N.	, Lecturer	9.0	1.00	6,705.00
ZS 725	T	Harper, Carmen W.	, Lecturer	9.0	1.00	5,805.00
ZS 727	T	_____	, Lecturer	9.0	.33	2,340.00
(Replacing Rogers)						
Research Assistants				9.0	1.00	2,310.00
N 925	C	Ray, Ruth Ann	, Clerk Stenographer III	12.0	1.00	3,540.00
Totals					27.90	\$216,178.33
Wages						3,000.00
Departmental Travel						2,800.00
Small Equipment						2,611.00
Other Current Expenses						5,855.00
Total						\$230,444.33

## EDWARDSVILLE CAMPUS—SUMMER SESSION

## Salaries

Z 501	P	Going, William T.	, Dean	12.0	.25	\$ 4,725.00
(Sabbatical leave, full pay, 6 mos.)						

## Annual Report of the Board of Trustees

ZS701	C	Rosenthal, Herbert H., Professor (Acting Dean).....	10.0	.25	2,675.00
		Summer School, 1962.....	1.5		81,119.00 <sup>1</sup>
		Summer School, 1963.....	.5		27,039.00 <sup>1</sup>
		<b>Totals</b> .....		.50	<b>\$115,558.00</b>
		<i>Wages</i> .....			.....
		<i>Departmental Travel</i> .....			200.00
		<i>Small Equipment</i> .....			.....
		<i>Other Current Expenses</i> .....			500.00 <sup>2</sup>
		<b>Total</b> .....			<b>\$116,258.00</b>

<sup>1</sup>Includes a supplement to cover the salary increases for academic year faculty members who are teaching during the summer session.

<sup>2</sup>Of this amount, \$100 is available for on-campus expenses of interviewees, consultants, and other official visitors.

## EDWARDSVILLE CAMPUS—TECHNICAL AND ADULT EDUCATION

*Salaries*

T 1001	P	Simon, Ernest J., Dean.....	..	...	\$ .....
ZT801	C	Casstevens, Emery R., Supervisor (Instructor).....	12.0	1.00	10,440.00
ZT802	C	Blount, Dale Francis, Assistant Supervisor (Lecturer).....	12.0	1.00	8,400.00
		Lecturers (Call Staff).....	12.0	3.00	15,000.00
N1069	C	Marti, Francine A., Secretary.....	12.0	1.00	3,900.00
		<b>Totals</b> .....		6.00	<b>\$ 37,740.00</b>
		<i>Wages</i> .....			100.00
		<i>Departmental Travel</i> .....			2,525.00
		<i>Small Equipment</i> .....			75.00
		<i>Other Current Expenses</i> .....			3,800.00
		<b>Total</b> .....			<b>\$ 44,240.00</b>

## (EDWARDSVILLE CAMPUS—CONFERENCE AND IN-PLANT INSTRUCTION)

*Salaries*

ZT801	C	Casstevens, Emery R., Supervisor.....	..	...	\$ .....
		Other Salaries.....			( 700.00)
		<b>Totals</b> .....			<b>(\$ 700.00)</b>
		<i>Wages</i> .....			.....
		<i>Other Expenses</i> .....			( 700.00)
		<b>Total</b> .....			<b>(\$ 1,400.00)</b>

## EDWARDSVILLE CAMPUS—TELEVISION INSTRUCTION

*Salaries*

Z 501	P	Going, William T., Dean.....	..	...	\$ .....
ZS	C	Frankel, Hyman H., Associate Professor.....	9.0	1.00	8,460.00
ZS 713	C	Thomas, Jack B., Associate Professor.....	..	...	.....
		<b>Totals</b> .....		1.00	<b>\$ 8,460.00</b>
		<i>Wages</i> .....			.....
		<i>Departmental Travel</i> .....			250.00
		<i>Small Equipment</i> .....			.....
		<i>Other Current Expenses</i> .....			300.00
		<b>Total</b> .....			<b>\$ 9,010.00</b>

## EDWARDSVILLE CAMPUS—RESEARCH ADMINISTRATION

*Salaries*

G 601	P	Swartz, Willis G., Professor.....	..	...	\$ .....
Z 503	C	_____, Assistant Dean.....	..	...	.....

<i>Wages</i> .....	1,900.00
<i>Departmental Travel</i> .....	1,200.00
<i>Small Equipment</i> .....	160.00
<i>Other Current Expenses</i> .....	1,310.00
<b>Total</b> .....	<b>\$ 4,570.00</b>

EDWARDSVILLE CAMPUS—RESEARCH GENERAL

*Salaries*

G 601 P Swartz, Willis G., Professor.....	..	..	\$ .....
<i>Wages</i> .....			5,000.00 <sup>1</sup>
<i>Departmental Travel</i> .....			2,580.00 <sup>1</sup>
<i>Small Equipment</i> .....			1,200.00 <sup>1</sup>
<i>Other Current Expenses</i> .....			5,200.00 <sup>1</sup>
<b>Total</b> .....			<b>\$ 13,980.00</b>

<sup>1</sup>To be used only for research projects approved by the Research committee of the Graduate Council.

EDWARDSVILLE CAMPUS—LIBRARY

*Salaries*

941 P McCoy, Ralph E., Professor.....			\$ .....
Z 251 C Abbott, John Cushman, Associate Professor.....	12.0	1.00	13,200.00
Z 252 C Dysinger, Robert E., Assistant Professor.....	12.0	1.00	8,160.00
Z 254 C Herscher, Eugene, Assistant Professor.....	12.0	1.00	8,400.00
Z 255 C Lewis, Samuel F., Assistant Professor.....	12.0	1.00	9,180.00
Z 253 C McKee, Christopher F., Assistant Professor.....	12.0	1.00	7,680.00
Z 257 C _____, Instructor.....	12.0	1.00	7,620.00
Z 259 C Williams, Ollie M., Instructor.....	12.0	1.00	6,600.00
Z 256 C Barber, Delta F., Lecturer.....	12.0	1.00	8,100.00
Z 258 T Earley, Ellen M., Lecturer.....	2.5	.50	687.50
Z 258 T _____, Lecturer.....	9.5	(.50)	1,925.00
(Replacing Earley)			
Z 260 C Wagner, Elmer H., Lecturer.....	9.7	.50	4,387.50
N1003 C Pruett, Christine, Chief Library Clerk.....	12.0	1.00	3,840.00
N1007 C Smith, Jewell, Chief Library Clerk.....	12.0	1.00	3,600.00
N 932 C Tweedy, Robert L., Chief Library Clerk.....	12.0	1.00	3,480.00
N 742 T Nolte, Sharen L., Clerk Stenographer I.....	12.0	1.00	3,000.00
N1327 C Dominquez, Mauricio, Clerk Typist III.....	12.0	1.00	3,180.00
N1054 C Harris, Kathryn, Clerk Typist III.....	12.0	1.00	3,360.00
N1238 C Pass, Helen M., Clerk Typist III.....	12.0	1.00	3,240.00
N1248 T Poggemoeller, Hellen, Clerk Typist III.....	12.0	1.00	3,120.00
N 924 C Wigger, Kathryn J., Clerk Typist III.....	12.0	1.00	3,180.00
N 933 C Skipworth, Marjorie, Clerk Typist II.....	12.0	1.00	3,360.00
N1246 C Maxey, Joan B., Clerk Typist I.....	12.0	1.00	3,180.00
N1326 T Durham, Archie, Typing Clerk III.....	12.0	1.00	3,060.00
N1068 C Brown, Linda J., Typing Clerk II.....	12.0	1.00	3,240.00
<b>Totals</b> .....		22.00	\$118,780.00
<i>Wages</i> .....			27,000.00
<i>Departmental Travel</i> .....			2,200.00
<i>Small Equipment</i> .....			108,500.00
<i>Other Current Expenses</i> .....			39,420.00 <sup>1</sup>
<b>Total</b> .....			<b>\$295,900.00</b>

<sup>1</sup>Of this amount, \$200 is available for on-campus expenses of interviewees, consultants, and other official visitors.

EDWARDSVILLE CAMPUS—MAJOR REPAIRS

*Salaries*

Z 201 C Peebles, Caswell E., Director.....	..	..	\$.....
<i>Wages</i> .....			.....



Annual Report of the Board of Trustees

Departmental Travel.....	.....	.....
Small Equipment.....	.....	.....
Other Current Expenses.....	.....	.....
Total.....		\$ .....

EDWARDSVILLE CAMPUS—PHYSICAL PLANT—ALTON

Salaries

Z 210 C Carr, Morris F., Supervisor.....	...	...	\$ .....
N 656 C Cook, John L., Superintendent of Physical Plant.....	12.0	.40	3,192.00
N 662 C Hill, George H., Assistant Building and Grounds Supervisor..	12.0	1.00	5,400.00
N1341 C Shank, Paul W., Assistant Building and Grounds Supervisor..	12.0	1.00	5,700.00
N1169 C Henke, Victor, Driver.....	12.0	1.00	6,864.00
N 663 C Butler, Wendell, Building Custodian.....	12.0	1.00	4,920.00
N 934 C Taylor, Philip, Building Custodian.....	12.0	1.00	4,920.00
N 901 C Lacey, Harvey, Maintenance Laborer.....	12.0	1.00	4,500.00
N1036 C Lischmann, Theo, Maintenance Laborer.....	12.0	1.00	4,500.00
N1111 C Sadler, Herbert, Maintenance Laborer.....	12.0	1.00	4,500.00
N1257 C Varble, Delbert, Maintenance Laborer.....	12.0	1.00	4,500.00
N 737 C Brown, Gladys L., Maid.....	12.0	1.00	3,060.00
N 736 C Jordan, Queen Esther, Maid.....	12.0	1.00	3,060.00
N 937 C Perry, Christine, Maid.....	12.0	1.00	3,060.00
N1397 T Bruce, Mabel E., Clerk Typist II.....	12.0	1.00	3,120.00
Totals.....	13.40		\$ 61,296.00
Wages.....			31,000.00
Departmental Travel.....			600.00
Small Equipment.....			710.00
Other Current Expenses.....			46,670.00
Total.....			\$140,276.00

EDWARDSVILLE CAMPUS—PHYSICAL PLANT—EAST ST. LOUIS

Salaries

Z 211 C Hubert, Lloyd E., Supervisor.....	...	...	\$ .....
N 656 C Cook, John L., Superintendent of Physical Plant.....	12.0	.20	1,596.00
N 751 C Scheer, Richard, Assistant Building and Grounds Supervisor..	12.0	1.00	5,880.00
N 750 C Cole, Herbert, Building Custodian.....	12.0	1.00	4,920.00
N 752 C Thompson, Edgar W., Sr., Building Custodian.....	12.0	1.00	4,920.00
N 960 T Wayne, Marvin D., Building Custodian.....	12.0	1.00	4,920.00
N1037 C Edwards, Ben, Maintenance Laborer.....	12.0	1.00	4,500.00
Totals.....	5.20		\$ 26,736.00
Wages.....			18,000.00
Departmental Travel.....			150.00
Small Equipment.....			697.00
Other Current Expenses.....			16,851.00
Total.....			\$ 62,434.00

EDWARDSVILLE CAMPUS—PHYSICAL PLANT—EDWARDSVILLE

Salaries

Z 271 C Cobbel, Raymond G., Director.....	12.0	1.00	\$ 9,840.00
N 656 C Cook, John L., Superintendent of Physical Plant.....	12.0	.40	3,192.00
N 929 C Lowe, Kenneth, Assistant Building and Grounds Supervisor..	12.0	1.00	5,910.00
N 952 C Smithson, Ray M., Driver.....	12.0	1.00	6,864.00
N 931 C Brunnworth, Elmer, Building Custodian.....	12.0	1.00	4,920.00
N1284 T Kohlmiller, George, Groundsman.....	12.0	1.00	4,500.00
N1118 C Dustman, Elmer, Maintenance Laborer.....	12.0	1.00	4,500.00
N1066 C Fletcher, George, Maintenance Laborer.....	12.0	1.00	4,500.00
N1349 C Gentry, William, Maintenance Laborer.....	12.0	1.00	4,500.00

N1078 C	Doss, James, Janitor.....	12.0	1.00	4,380.00
N 997 C	Burt, William E., Watchman.....	12.0	1.00	1,200.00
N1085 C	Fulton, Robert E., Watchman.....	12.0	1.00	4,200.00
N 998 C	Sherfy, Howard V., Watchman.....	12.0	1.00	4,200.00
	Totals.....		12.40	\$ 62,706.00
	Wages.....			12,016.00
	Departmental Travel.....			700.00
	Small Equipment.....			3,265.00
	Other Current Expenses.....			79,713.00
	Total.....			<u>\$158,400.00</u>

(EDWARDSVILLE CAMPUS—LANDSCAPING SERVICE)

Salaries

Z 281 C	Randall, John D., Instructor (Assistant University Architect) ..	..	..	\$ .....
	Other Salaries.....			( 25,200.00)
	Totals.....			(\$ 25,200.00)
	Wages.....			( 5,000.00)
	Other Expenses.....			( 30,000.00)
	Total.....			<u>(\$ 60,200.00)</u>

(EDWARDSVILLE CAMPUS—PHYSICAL PLANT SERVICE)

Salaries

Z 271 C	Cobbel, Raymond G., Director.....	..	..	\$ .....
	Other Salaries.....			( 290,000.00)
	Totals.....			(\$290,000.00)
	Wages.....			( 90,000.00)
	Other Expenses.....			( 127,760.00)
	Total.....			<u>(\$507,760.00)</u>

EDWARDSVILLE CAMPUS—RENTAL REAL PROPERTY

Salaries

Z 201 C	Peebles, Caswell E., Director.....	..	..	\$.....
	Wages.....			.....
	Departmental Travel.....			.....
	Small Equipment.....			.....
	Other Current Expenses.....			178,988.00
	Total.....			<u>\$178,988.00</u>

EDWARDSVILLE CAMPUS—SECURITY OFFICER

Salaries

Z 241 C	Foster, Carl Cain, Security Officer.....	12.0	1.00	\$ 7,200.00
	Wages.....			.....
	Travel.....			250.00
	Small Equipment.....			.....
	Other Current Expenses.....			750.00
	Total.....			<u>\$ 8,200.00</u>

EDWARDSVILLE CAMPUS—UNIVERSITY ARCHITECT

Salaries

Z 281 C	Randall, John D., Instructor (Assistant University Architect)	12.0	1.00	\$ 11,700.00 <sup>1</sup>
Z	C _____, Supervisor (Mechanical Engineer)	12.0	1.00	9,600.00

N	T	_____ , Architectural Supervisor . . . . .	12.0	1.00	9,000.00
N1420	T	Bittick, Raymond, Superintendent Mechanical Construction . .	12.0	1.00	( 9,000.00)
N1427	T	Emert, Gene C., Construction Superintendent . . . . .	12.0	1.00	( 9,000.00) <sup>1</sup>
N	T	_____ , Construction Superintendent . . . . .	12.0	1.00	( 9,000.00) <sup>1</sup>
N	T	_____ , Landscape Architect . . . . .	12.0	1.00	( 10,000.00) <sup>1</sup>
N1375	T	Barth, Charles W., Draftsman II Engineer . . . . .	12.0	1.00	( 6,600.00)
N1403	T	Prather, Larry, Draftsman Architect I . . . . .	12.0	1.00	( 5,400.00) <sup>1</sup>
N1344	C	Prather, Vera, Clerk Stenographer III . . . . .	12.0	1.00	3,690.00
N1417	T	Milevac, Charlotte, Clerk Stenographer II . . . . .	12.0	1.00	3,000.00
N	T	_____ , Clerk Stenographer II . . . . .	12.0	1.00	( 3,000.00)
Totals . . . . .			12.00		\$ 27,390.00
Wages . . . . .					2,400.00
Departmental Travel . . . . .					1,600.00
Small Equipment . . . . .					300.00
Other Current Expenses . . . . .					2,750.00
Total . . . . .					<u>\$ 34,440.00</u>

<sup>1</sup>Salary paid from capital funds.

EDWARDSVILLE CAMPUS—REFUNDS

Salaries

Z	201	C	Peebles, Caswell E., Director . . . . .	..	..	\$ .....
			Wages . . . . .			.....
			Departmental Travel . . . . .			.....
			Small Equipment . . . . .			.....
			Other Current Expenses . . . . .			18,000.00
Total . . . . .						<u>\$ 18,000.00</u>

EDWARDSVILLE CAMPUS—GENERAL ALLOCATION FOR EQUIPMENT

Salaries

Z	201	C	Peebles, Caswell E., Director . . . . .	..	..	\$ .....
			Wages . . . . .			.....
			Departmental Travel . . . . .			.....
			Equipment . . . . .			164,238.00
			Other Current Expenses . . . . .			.....
Total . . . . .						<u>\$164,238.00</u>

EDWARDSVILLE CAMPUS—AUXILIARY ENTERPRISES—  
EDUCATIONAL OPERATIONS

Salaries

ZR901	C	Alford, Carl E., Supervisor . . . . .	12.0	1.00	\$ 7,680.00	
N1404	C	Lutz, Harry E., Supervisor Serv. Enter. . . . .	12.0	1.00	5,760.00	
N1405	C	Ward, Donald W., Supervisor Self-Sup. Ent. . . . .	12.0	1.00	7,380.00	
N	922	C	O'Brien, James P., Bookstore Manager . . . . .	12.0	1.00	5,160.00
Totals . . . . .			4.00		\$ 25,980.00	
Wages . . . . .					.....	
Departmental Travel . . . . .					950.00	
Small Equipment . . . . .					.....	
Other Current Expenses . . . . .					760.00	
Total . . . . .					<u>\$ 27,690.00</u>	

(EDWARDSVILLE CAMPUS—ALTON STUDENT UNION)

Salaries

ZR901	C	Alford, Carl E., Supervisor . . . . .	..	..	\$ .....	
N	672	C	Trabue, Mildred V., Food Service Supervisor . . . . .	12.0	1.00	( 4,950.00)

N 677 C	Armstead, Marian M., Second Cook	11.0	1.00	( 2,805.00)
N 861 C	Isom, Alberta, Second Cook	11.0	1.00	( 2,805.00)
N 690 C	Perry, Lula Bell, Second Cook	11.0	1.00	( 2,805.00)
	Other Salaries			( 765.00)
	Totals		4.00	(\$ 14,130.00)
	Wages			( 9,000.00)
	Other Expenses			( 33,800.00)
	Total			(\$ 56,930.00)

(EDWARDSVILLE CAMPUS—EAST ST. LOUIS CAFETERIA)

Salaries

N 749 C	Smith, Helen J., Food Service Supervisor	12.0	1.00	(\$ 4,470.00)
N 753 C	Knight, Ralph, Second Cook	11.0	1.00	( 2,805.00)
N 768 C	Penelton, Clara M., Second Cook	11.0	1.00	( 2,805.00)
	Totals		3.00	(\$ 10,080.00)
	Wages			( 9,000.00)
	Other Expenses			( 25,792.00)
	Total			(\$ 44,872.00)

(EDWARDSVILLE CAMPUS—TEXTBOOK RENTAL)

Salaries

ZR901 C	Alford, Carl E., Supervisor			\$ .....
N 920 C	Hayes, Grace A., Chief Clerk	12.0	.50	( 2,070.00)
N 917 C	Lutz, Charles R., Assistant Bookstore Manager	12.0	1.00	( 4,170.00)
	Totals		1.50	(\$ 6,240.00)
	Wages			( 6,400.00)
	Other Expenses			( 44,560.00)
	Total			(\$ 57,200.00)

(EDWARDSVILLE CAMPUS—UNIVERSITY STORE)

Salaries

ZR901 C	Alford, Carl E., Supervisor			\$ .....
N 920 C	Hayes, Grace A., Chief Clerk	12.0	.50	( 2,070.00)
N 951 C	Salerno, Buelah, Clerk III	12.0	1.00	( 3,480.00)
	Totals		1.50	(\$ 5,550.00)
	Wages			( 1,200.00)
	Other Expenses			( 80,210.00)
	Total			(\$ 86,960.00)

EDWARDSVILLE CAMPUS—AWARDS AND GRANTS FOR SCHOLARSHIPS

Salaries

Z 201 C	Peebles, Caswell E., Director			\$ .....
	Wages			.....
	Departmental Travel			.....
	Small Equipment			.....
	Other Current Expenses			29,000.00
	Total			\$ 29,000.00



---

# INDEX

---

- Aaron, James E., 207  
Abbott, Ellen: appointment of, 115; position budgeted, 238  
Abbott, John C., 293  
Abernathy, William, 259  
Abrams, Mary Frances, 204  
Abrams, Sherwin, 182, 203  
Absher, Florence K., 273  
Absher, Mary, 175  
Adams, Carl, 181  
Adams, Frank C., 177  
Adams, George W.: resignation of, 22  
Adams, Jean, 266  
Adcock, Verla R., 277  
Ades, John I., 290  
Aiken, James B.: sabbatical leave approved for, 122; position budgeted, 170  
Albright, Ruth, 271  
Alcorn, Minnie, 176  
Aldridge, Jesse L., 263  
Alexander, Myrl E.: appointment of, 39; outside employment approved for, 74; position budgeted, 189  
Alexander, Orville, 226  
Alexander, Raymond B., 261  
Alexander, Sheldon, 230  
Alford, Carl E., 296  
Allen, Alfred W., 181  
Allen, Clark Lee, 198  
Allen, Earl E., 265  
Allen, John W., 171  
Allen, Marshall E.: appointment of, 39; position budgeted, 169  
Ammon, Harry, 227  
Amos, Dewey H., 226  
Anderson, John O., 202, 239  
Anderson, Peter D., 234  
Andrews, Wallace K., 187  
Annual Report, Board of Trustees: distribution of, 96  
Anschutz, Richard W., resignation of, 91  
Applegate, Howard G., resignation of, 74  
Appley, Mortimer: outside employment approved for, 44; position budgeted, 230  
Archangel, Rosemarie, 286  
Armbrust, Robert, 214, 234  
Armes, Carl M., 259  
Armillas, Pedro, 238  
Armistead, F. J., 206  
Armistead, Marian M., 297  
Armstrong, Julius P., 261  
Armstrong, Mary G., 271  
Armstrong, Willie J., 262  
Arnold, George, 290  
Arnold, Mildred L., 277  
Arvin, Martin J., 229  
Asenjo, F. Gonzalez: appointment of, 12; position budgeted, 227  
Ashby, William C., 222  
Ashwell, Charles W., 175  
Assistant Instructors: salary ceiling eliminated for, 131-32  
Association of Governing Boards of State Universities and Allied Institutions: delegates to meeting of, 97  
Atkinson, Chester J., 189, 203  
Audit: external, increase in scope of, 24; firm selected for, 1961-1962, 92-93

- Aune, Henrik, resignation of, 91  
 Austin, James C., 289  
 Axtell, Ralph W., 290  
  
 Baburnich, William, 166  
 Bach, E. Louise, 213  
 Bach, Jacob O., 205  
 Backes, James G.: appointment of, 39;  
     position budgeted, 237  
 Baggett, Vernel, 263  
 Baggott, Joyce W.: appointment of, 53;  
     position budgeted, 237  
 Bailey, Dorothy M., 176  
 Bailey, Thomas W., 262  
 Baird, A. Craig, 186  
 Baker, Lucy: appointment of, 12; posi-  
     tion budgeted, 258  
 Baker, Rebecca E., 206  
 Baker, Richard C.: resignation of, 143  
 Ball, Bertrand, Jr., 289  
 Ballestro, Sandra, 184  
 Banaghan, William F., 282, 286  
 Bandy, Ruby, 269  
 Baptist Foundation: approval for acqui-  
     sition of property from, 127-28  
 Baralt, Luis, 225, 229  
 Barber, Delta F.: appointment of, 135;  
     position budgeted, 293  
 Barber, Julia M., 223  
 Barbour, Frances M., 223  
 Bardolph, Marinus P., 290  
 Barnes, Mary Louise, 219  
 Barringer, Mary L., 239  
 Barron, Mary Noel, 197, 198  
 Barry, Mary Eileen, 221, 224  
 Barth, Charles W., 296  
 Bartlett, Bill F., 181  
 Bartlett, Mabel Lane, 213  
 Barwick, Steven, 216  
 Barwick, Walter V., 261  
 Baseler, Benedict, 260  
 Bathon, Lawrence F., 263  
 Battagliotti, Tina, 183  
 Batteau, Connie R., 274  
 Battles, Ruby D., 267  
 Bauernfeind, Harry B., 234  
 Bauman, Roy L., 269  
 Bauner, Ruth E., 257  
 Beach, Cornelia L., 174  
 Bean, Tyrus W., 262  
 Bear, David E., 286  
  
 Beardsley, Theodore S., Jr.: appointment  
     of, 39; resignation of, 143  
 Beatty, Josephine, 280  
 Beauchamp, Clarence J.: appointment  
     of, 39; position budgeted, 237  
 Beazley, Ronald I., 195, 196  
 Beckemeyer, Imogene C., 227  
 Becker, Henrietta: appointment of, 140;  
     position budgeted, 219  
 Beckett, Constance M., 173  
 Bedwell, R. Ralph, 193, 199  
 Beem, Harlan D., 205  
 Beem, Mary R., 217  
 Beimfohr, Mary M., 179  
 Bell, Frank J., 221, 226  
 Bell, Lois, 259  
 Bell, Richard O.: appointment of, 135;  
     position budgeted, 287  
 Bellamy, Kathleen, 191  
 BeMiller, James N., 222  
 Bencini, E. L., 213  
 Bender, Jay A.: outside employment ap-  
     proved for, 123; position budgeted,  
     209, 230  
 Benedict, Audrey O., 177  
 Bennett, Denver F., 185  
 Bennett, Esther, 238  
 Bennett, Joe, 263  
 Bennewitz, William C., 290  
 Benson, Howard F., 196  
 Benson, James D., 200  
 Benson, Richard L., 214  
 Benton, Benjamin F., 183  
 Benton, Ralph Albert, 194, 196, 236  
 Benz, Barbara E., 264  
 Benz, Daniel A., 263  
 Benz, Willard H., 263  
 Benziger, James G., 223  
 Bergschneider, G., 282  
 Bernardoni, Charlie, 173  
 Berry, James P., 262  
 Besterfield, Dale H., 233, 234  
 Betterton, William F., 216  
 Beulah Home: acquisition of, discussed,  
     127  
 Beveridge, Ronald M.: resignation of, 122  
 Beyler, Roger E., 222  
 Bianchi, Rino: appointment of, 12, 87;  
     position budgeted, 173  
 Bietto, Frank J., 175  
 Biggs, George O., 261  
 Biggs, Vernon E., 262

- Biggs, Virginia F., 218  
 Biggs, Willis E., 248  
 Bilderback, Lester D., 170  
 Bingman, Thomas F.: appointment of, 115; position budgeted, 238  
 Biological Research Station: acquisition of land for, authorized, 98  
 Birdman, Jerome M.: appointment of, 53; position budgeted, 287  
 Bishop, Myron C., 290  
 Bittick, Raymond, 296  
 Bizzel, Jack E.: outside employment approved for, 123; position budgeted, 236  
 Black, Amos, 220, 227  
 Black, Eugene R.: honorary degree authorized for, 109-10  
 Blackiston, Mary, 218  
 Blackledge, Walter L., 286  
 Blackwelder, Richard, 232  
 Blake, Ronald C., 195  
 Blakely, Lloyd G., 285, 287  
 Blase, George H., 187  
 Blass, Anthony W., 259  
 Blass, Lois L., 172  
 Blessing, Clarence E., 260  
 Bleyer, Dorothy R., 237  
 Bleyer, William C., 179  
 Blinderman, Charles S., 223  
 Bliss, Gordon C., 286  
 Blose, William F., 166  
 Bloss, Fred D., 225  
 Blount, Dale F., 292  
 Blum, Abraham: resignation of, 122  
 Blum, Otto E., 263  
 Bobbitt, Thelma L., 188  
 Bobka, Louis A., 170  
 Boen, James R., 227  
 Boldt, Kenwyn, Jr., 287  
 Bollinger, Ida B., 207  
 Boma, Donald A., 263  
 Bond, Marjorie, 210  
 Bonelli, Judith A., 249  
 Boone, Eugene P., 263  
 Borders, Fern S., 271  
 Borger, Helen, 164  
 Borger, Vera E., 176  
 Borgsmiller, Kathryn A.: resignation of, 60  
 Bork, Albert W., 191  
 Borkon, Eli L., 230  
 Born, Hilda V., 231  
 Boron, Wilma J., 277  
 Bosket, Dorothea, 257  
 Bosse, Daniel B., 286  
 Bossing, Nelson L., 212  
 Bostain, James E., 263  
 Botner, Janice, 164  
 Bottje, Will Gay: sabbatical leave approved for, 91; position budgeted, 216  
 Bowden, George, 271  
 Bowlin, Pauline, 269  
 Boyce, Stephen G., 246  
 Boydston, Donald N., 207, 209  
 Boza, Daniel, 237  
 Bracewell, George, 205, 217  
 Brackett, I. P., 189, 202  
 Bradfield, Luther E., 204, 206  
 Bradley, Earl E., 202  
 Bradley, Edna A., 176  
 Brady, Mary M., 286  
 Branch, Marilyn M., 266  
 Branch, Virginia, 269  
 Brandhorst, Elmer C., 262  
 Brasefield, Charles J., 229  
 Braswell, Harold E., 181  
 Breland, Bruce J., 215  
 Breniman, Lester R., 202  
 Bretscher, Carl E., 265  
 Brewer, Phyllis C., 218  
 Bricker, Edra T., 214  
 Bridges, A. Frank, 180, 207  
 Briggs, Harold E., 226  
 Broadbooks, Harold E., 290  
 Brod, Ernest E., 206  
 Brooks, David N., 291  
 Brooks, Melvin S., 232  
 Brooks, Robert J.: appointment of, 135; position budgeted, 189  
 Brown, Bill, 209, 213  
 Brown, Clyde M., 206, 213  
 Brown, Dr. Martin Van: as member, Merit Board, University Civil Service System, 77; as delegate, Association of Governing Board of State Universities, 97  
 Brown, George C., 201, 238  
 Brown, Gladys L., 294  
 Brown, Harry D.: appointment of, 12; position budgeted, 290  
 Brown, John S.: appointment of, 12; position budgeted, 227  
 Brown, Joy, 169  
 Brown, Linda J., 293



- Brown, Lorene, 269  
 Brown, Millie L., 267  
 Brown, Peter B., 171  
 Brown, Susan J., 167  
 Brownell, Baker, 229  
 Browning, David R., 240  
 Brubaker, H. Bruce, 279, 286  
 Bruce, Mabel E., 294  
 Brunnworth, Elmer, 294  
 Brunty, Gussie A., 242  
 Brutton, Gene J., 189, 203  
 Bryant, Edwin L., 266  
 Bryant, Roye R., 172, 205  
 Buboltz, Van A., 199, 200  
 Buddemeyer, Evelyn T.: appointment of, 115; position budgeted, 287  
 Budget: annual internal, 1961-1962, salary adjustments in, 3; statement concerning, 3; approval of, 6; 1962-1963, salary lists and adjustments in, 144  
 Buffum, W. E., 174  
 Bufkin, W. R., 212  
 Bullar, Lloyd, 261  
 Bumgardner, Robert K., 188  
 Bunten, Charles, 234  
 Burger, Clifford R., 163, 164  
 Burk, Nina J., 291  
 Burkhead, Alice M., 286  
 Burnett, Ruth H., 237  
 Burns, Harry P., 263  
 Burns, Marguerite, 257  
 Burns, Mary, 269  
 Burns, Winifred, 223  
 Burnside, Joseph E., Jr., 195, 196  
 Burt, William E., 295  
 Burton, Mabel G., 191  
 Bush, John Nash Douglas: honorary degree authorized for, 110  
 Bush, Robert, 263  
 Bush, Susan: resignation of, 23  
 Bushee, Ralph W., 258  
 Busker, Marvin, 283  
 Butler, Boyd B., 170  
 Butler, Charles D., 275  
 Butler, Wendell, 294  
 Butts, Gordon K., 208  
 Buys, William E.: sabbatical leave approved for, 74; position budgeted, 202, 213  
 Bykowski, Peter: appointment of, 39; position budgeted, 236  
 By-Laws and Statutes: amendments adopted, University Council, 5-6; President's Office personnel, 101-2  
 Byrd, Milton: resignation of, 143  
 Cade, Henry C., 188  
 Caldwell, Paul N., 236  
 Call, Viola, 280  
 Callaway, William M., 260  
 Cameron, Anne M., 218, 219  
 Camp, G. C., 223  
 Campbell, Alice: appointment of, 72; resignation of, 91  
 Campbell, Robert B.: appointment of, 135; position budgeted, 291  
 Campbell, Wanda L., 278  
 Campisi, Paul J., 231  
 Canedy, Donald, 216  
 Canedy, Mary Lou, 235  
 Capogreco, Barbara, 166  
 Carbondale Campus: acquisition of land for, authorized, 97; acquisition of property, Baptist Foundation, approved, 127-28  
 Carbondale Park District: statement of cooperation with, 125  
 Carbondale Road District: dedication of land to, authorized, 113-14  
 Carlisle, Fred, 263  
 Carlisle, John C., 272  
 Carlock, Robert L.: appointment of, 12; position budgeted, 170  
 Carlsen, Charles J.: appointment of, 115; position budgeted, 177  
 Carpenter, Marie O., 273  
 Carpenter, Regan, 286  
 Carr, Morris F., 280  
 Carrier, Neil A., 230  
 Carter, Albert S., 290  
 Carter, Boyd G., 224  
 Carter, Cleo D., 213  
 Carter, Myrtle, 269  
 Carter, Ralph D., 261  
 Casey, Joyce S., 204  
 Casey, Leslie R., 207, 209  
 Casleton, Kay E., 174  
 Casstevens, Emery R., 286, 292  
 Caster, Alfred B., 195, 196  
 Castle, Anne, 176  
 Cavaness, Cary, 181  
 Chamness, Richard, 260  
 Chandler, Evelyn J., 232

- Chapman, Randall, 267  
Chappell, Jesse A., 271  
Chappell, Verle E., 196  
Chappell, William, 271  
Chase, Frank R., 257  
Chase, Ralph S.: appointment of, 53;  
position budgeted, 175  
Cherry, George L., 227  
Child Development Laboratory: fees  
established for, 115  
Child, Robert C., 170  
Childers, Brockey M., 274  
Chin, Tieh-Cheng: resignation of, 44  
Chitty, Linda J., 273  
Christensen, Clarence, 237  
Christensen, David E.: appointment of,  
115; position budgeted, 225  
Christensen, K., 235  
Christensen, Raymond, 236  
Church, William R., 230  
Cisne, W. G.: death of, reported, 53;  
resolution for, 60-61  
Clark, Carol B., 193  
Clark, Edythe, 267  
Clark, Fred M., 262  
Clark, Marshall G., 195  
Clark, Martha M., 221, 223  
Claunch, Ralph D., 196  
Claunch, Virgil E., 265  
Claussen, Margaret: appointment of, 12;  
position budgeted, 258  
Clayton, Charles C., 201  
Clemans, Kermit C., 290  
Clemens, Margaret, 210  
Clendenin, R. M., 173  
Cliff, Ivan S., 290  
Clifford, John, 257  
Clutts, Dennis, 262  
Cobb, Elsie J., 210  
Cobbel, Raymond G.: appointment of,  
115; position budgeted, 294  
Cochran, Barbara A.: resignation of, 60  
Cochran, Edward R., 263  
Cochran, John A.: sabbatical leave ap-  
proved for, 74; resignation of, 143  
Cochran, Ray B., 262  
Cochran, Robert L., 262  
Cochrane, Philip J., 166  
Cocking, Loren D.: appointment of, 72;  
position budgeted, 184  
Coffer, Necie G., 272  
Cogdill, Lee V., 260  
Cohen, Harold L., 214, 216  
Cohen, Leo, 286  
Cohen, Sidney L.: appointment of, 39;  
position budgeted, 291  
Cohn, Alan M., 257  
Cole, Herbert, 294  
Cole, Vernon W., 232, 245  
Coleman, Davy L., 269  
Coleman, E. C., 191, 223  
Collier, Lillian, 259  
Collins, Genevieve M., 178  
Collins, Jason J., 237  
Conant, James B.: honorary degree au-  
thorized for, 109-10  
Connell, George F., Jr., 270  
Connell, William V., 281  
Connelly, Keith, 181  
Cook, Daniel, 223  
Cook, Jennifer, 192  
Cook, John L., 294  
Cooper, Jackie B., 171  
Cooper, Kenneth M., 263  
Cornell, Rosemary J., 171  
Cornwell, Clifton, Jr.: sabbatical leave  
approved for, 91; position budgeted,  
287  
Couch, Hazel, 262  
Courneya, Terrance T., 196  
Covington, Amos H., 265  
Cox, Charles, 277  
Cox, Elizabeth A., 223  
Cox, Flemin W., 225  
Craddock, Samuel R., 264  
Craig, Lucille W., 174  
Crain, Christine, 262  
Crain, Hazel M.: resignation of, 143  
Cramer, Lester H., 181  
Crane, Pruella M., 263  
Crawshaw, Gilbert, 267  
Crawshaw, Minnie, 267  
Crenshaw, Ernest, 264  
Crenshaw, John W., 232  
Crenshaw, Joseph H., 237  
Crews, Ardell, 265  
Crichton, Jane W., 165  
Criminger, George L., 170  
Criminger, Marion L., 176  
Croessmann, Dr. Harley K.: death of, re-  
ported, 135  
Crombar, Harry, 181  
Crookshank, Charles C., 237  
Crosby, Herbert A., 233

- Cross, Donald, 209  
 Crouse, Joyce, 219  
 Crowe, Charles T., 237  
 Crowell, Gladys M., 269  
 Cruse, Lavida, 176  
 Culpepper, Fred: resignation of, 122  
 Culpepper, Marilyn L., 174  
 Cummins, James N., 214  
 Cundall, Zella, 257  
 Cundiff, John W., 236  
 Cundiff, Lenvill E., 261  
 Cunningham, Floyd F., 225, 244  
 Cunningham, Leo, 260  
 Curry, Alfred D., 287  
 Curtis, Betty W., 189
- Dahmer, Edward, 265  
 Dakak, Fred R., 272  
 Dakak, Sarah J., 210  
 Dallman, Murnice H., 237  
 Dalton, Billy, 264  
 Dameron, Lawrence, 287  
 Dandeneau, Richard J.: resignation of, 143; position budgeted, 199  
 Danielson, Jean M., 226, 237  
 Dark, Philip J. C.: appointment of, 12; position budgeted, 221, 238  
 Davenport, Margaret J., 169  
 Davies, Dorothy, 210  
 Davis, Howard V., 282, 286  
 Davis, I. Clark, 177  
 Davis, J. Cary, 224  
 Davis, John R., 196  
 Davis, Joseph S., 290  
 Davis, Kenneth L.: as Vice-Chairman, Board of Trustees, 77  
 Davis, Nancy D., 273  
 Davis, Pauline A., 273  
 Davis, Velma R., 259  
 Davison, Richard L., 286  
 Davitz, Woodrow, 261  
 Deason, Ralph V.: appointment of, 53; position budgeted, 269  
 Deaton, Betty, 175  
 Decker, Robert L.: resignation of, 91  
 DeCoursey, Eunice A., 220  
 Dedmon, Donald N.: appointment of, 135; position budgeted, 202  
 Dees, Robert L., 264  
 DeGasperi, Claramae, 170  
 Degrees, academic: summary of, conferred June, 1961, 61-62; summary of, conferred August, 1961, 62-63  
 ———, honorary: Eugene R. Black, 109-110; Douglas Bush, 110; James B. Conant, 109-110; Henry Allen Moe, 130  
 DeJarnett, Raymond, 177  
 Dempsey, Yvonne G., 210  
 Deniston, Luther R., 265  
 Denker, Fred H., 216  
 Denny, Florence E., 204, 207  
 Denzel, Harry, 188  
 Derosett, Katherine E., 174  
 DeWeese, Harold, 213  
 Dey, Raymond H., 185, 212, 256  
 Dick, Robert O., 166  
 Diefenbeck, James A., 229  
 Dillard, Ann E., 183  
 Distinguished Service Award: for Ross Randolph, 110-11  
 Dixon, Billy G.: appointment of, 115; position budgeted, 214  
 Dixon, William E., 170  
 Dodd, Diana L., 223  
 Doerner, Yvonne M., 181  
 Dohanich, Mary, 193  
 Doleys, Ernest J., Jr., 192  
 Dolton, Donald E., 290  
 Dominquez, Mauricio, 293  
 Donaby, George, 269  
 Doolin, M. Fidella, 174  
 Dormitory and Apartment Construction Fund of 1960: report filed, 86  
 Dormitory and Apartment Revenue Fund of 1960: reports filed, 23, 86  
 Dormitory and Student Apartment Construction Fund of 1958: report filed, 86  
 Dormitory and Student Apartment Revenue Fund of 1958: reports filed, 23, 86  
 Dormitory Revenue Fund of 1952: reports filed, 23, 86  
 Dosick, Martin L.: appointment of, 136; position budgeted, 189  
 Doss, James, 295  
 Dotson, George E., 260  
 Dotson, T. C., 262  
 Dougherty, Clarence G., 268  
 Douglas, Thomas W.: resignation of, 122  
 Downey, John C.: sabbatical leave ap-

- proved for, 122; position budgeted, 232
- Drake, Alice, 267
- Drda, Jack, 281
- Drda, Marguerite, 281
- Dreifke, Herman A., 290
- Drennan, William M., 188
- DuBois, T. Randall: death of, reported, 87; statement honoring, 92
- Duclos, Althea E., 271
- DuFrain, Viola M., 200
- Duke, Pauline J., 170
- Duncan, Estelle, 268
- Duncan, Robert W., 289
- Dunkirk, Margaret, 275
- Dunn, Mona, 173
- Dunn, Pauline V., 183
- Dunning, David E., 264
- Dunning, Ernest L., 233
- Durham, Archie, 293
- Durham, William, 260
- Dusek, Frank J., 173
- Dustman, Elmer, 294
- Dwyer, John E.: appointment of, 136; position budgeted, 286
- Dybvig, Homer E.: appointment of, 12; position budgeted, 169
- Dycus, Harold I., 174
- Dykhouse, Claude J., 204, 212
- Dysinger, Robert E., 293
- Eads, Dorothy K.: appointment of, 53; position budgeted, 257
- Earley, Ellen M., 293
- Easements: for electrical power poles and lines, authorized, 111-12; for right-of-way, reconveyance of, authorized, 112-13
- Eastman, Gladys, 267
- Eberhart, Wilma Sue J., 176
- Eddy, Joseph L., 264
- Edelman, Milton T., 198
- Edward, William, 263
- Edwards, Ben, 294
- Edwards, Grace L., 269
- Edwards, Sally L., 270
- Edwards, Troy W., 204, 212
- Edwardsville Campus: acquisition of land authorized for, 24-25, 66, 126-27; engineering studies for, presented and filed, 44-45; revised Master Plan approved for, 47-48
- Eggert, Donald A., 222
- Egyptian Electric Cooperative Association: right-of-way easement for, 111-12
- Eisele, John A., 229
- Elder, Walter J., 235, 237
- Ellif, John H., 276
- Elliott, Harold W., 173
- Elliott, Joseph, 174
- Ellis, Anna Lou, 175
- Ellis, Carolyn, 267
- Emert, Gene C., 296
- Emery, Gene E., 263
- Emlen, Julian D., 170, 202
- England, Jean W., 169
- English, Joan G., 164
- Engram, Thomas B., 260
- Engsburg, Paul E., 176, 178
- Entsminger, Mary E., 206
- Erickson, John H., 204, 233, 234
- Erickson, Robert F., 291
- Etherton, Claude W., 260
- Etherton, Curtis L., 265
- Etherton, Lucile H., 174
- Etherton, Robert C., 229
- Etherton, Sibyl, 267
- Evans, Charles R., 261
- Evans, Helen M., 218
- Evans, Roy W., 208
- Evans, Thomas D., 282, 287
- Eversull, Frank L., 287
- Faner, Robert D., 223
- Fanning, Florence A., 290
- Farner, Virginia, 269
- Farrar, William L., 279
- Farrell, Patricia C., 213
- Farrell, Vincent R., 212
- Fassel, Kenneth, 261
- Favrot, Leo M., 198
- Fechtig, Allen D., 196
- Fees: for psychological tests, 78; for Summer Quarter, 103-4; for Child Development Laboratory, 115; for proficiency examinations, exemptions from, 132
- Feirich, Charles C., 164
- Feldman, Sharon, 281
- Fellows: salary ceiling eliminated for, 131-32
- Ferrell, Ronald D., 263
- Finamore, Frank J., 230
- Fink, Herbert L., 215

- Firtos, Lester, 281  
 Fischer, Harold R.: as member, Revenue Bond Advisory Committee, 24; as member, Executive Committee, 77  
 Fishback, Woodson W., 205  
 Fische, Gerald R. A., 266  
 Fische, Patricia A., 191  
 Fisher, Harvey I., 232  
 Fisher, Janice L., 234  
 Fitzpatrick, Eugene D., 206  
 Fjerstad, Clinton D., 287  
 Fladeland, Betty L., 227  
 Fleming, Helen, 273  
 Flener, Anna, 271  
 Fletcher, George, 294  
 Fletcher, Kathleen G., 208  
 Fligor, Ross J., 204, 212  
 Foote, Charles L., 232  
 Ford, James L. C., 201  
 Fore, Paul Lewis, 257  
 Forman, Robert B., 204, 216  
 Fors, Fern, 175  
 Forster, Mary A., 259  
 Foster, Carl C.: appointment of, 115; position budgeted, 295  
 Foster, Raymond L., 179, 186  
 Fowler, Melvin L., 238  
 Fox, Rayburn, 181  
 Frailey, Louise: appointment of, 53; position budgeted, 237  
 Francis, George H., 234  
 Frandsen, Kenneth D.: appointment of, 115; position budgeted, 202  
 Frank, Benjamin, 189  
 Frankel, Hyman, 292  
 Franklin, C. C., Jr., 204, 209  
 Franklin, Marcile, 214  
 Franklin, Richard C., 190  
 Franz, Robert E., 209  
 Frazer, C. A.: appointment of, 115; position budgeted, 167  
 Freeberg, William H., 185, 211, 213  
 Freeman, Cliff, 261  
 Frey, Roger M., 212  
 Frick, Henry F., 264  
 Fricks, Joan, 173  
 Fields, Geraldine P., 214  
 Friesner, Patsy E., 214  
 Friess, Mary L., 191  
 Frogner, Ellen A., 213  
 Frost, Dona, 286  
 Frost, Guss Lee, 265  
 Fulkerson, Elbert, 166, 227  
 Fullbrook, Earl S., 186  
 Fuller, Buckminster, 216  
 Fulton, Robert E., 295  
 Fults, Anna Carol, 213, 219  
 Furlow, Martha, 274  
 Galbreath, Edwin, 232  
 Galbraith, Ira E., 261  
 Gallatin, Beverly: resignation of, 123  
 Gallatin, Harry: resignation of, 123, 143  
 Gallegly, Robert L.: as Treasurer, Board of Trustees, 78; position budgeted, 173  
 Gallington, Ralph O., 206, 234  
 Galneder, Mary, 257  
 Gamble, Roy C., 260  
 Garason, Nancy, 175  
 Garbutt, Cameron W., 200, 202, 203  
 Gardiner, Clinton H.: sabbatical leave approved for, 122; position budgeted, 226  
 Gardner, Joyce G., 170  
 Garner, Shelby J., 213  
 Garoian, George: sabbatical leave approved for, 74; position budgeted, 232  
 Garrison, Mary M., 236  
 Gass, George H., 230  
 Gassaway, Gladys, 175  
 Gates, Clyde E., 266  
 Gates, Leslie D., Jr., 227  
 Gent, Catherine J., 181  
 Gentry, William, 294  
 George, Anna Lou: appointment of, 12; position budgeted, 268  
 George, Susan, 179  
 Georgeff, Larry, 269  
 Gerler, William, 178, 189  
 Gersbacher, Willard M., 232  
 Gettle, Stanley, 236  
 Getzie, Mary A., 175  
 Gholson, John T., 196  
 Gibbs, Norman L., 260  
 Gibbs, Samuel H., 261  
 Gill, Jack E.: appointment of, 39; position budgeted, 169  
 Gill, Paul A., 194, 196  
 Glasco, Troy E., 263  
 Glaser, Kurt, 291  
 Glassow, Ruth B., 186  
 Glenn, George R., 234  
 Glenn, Virginia H., 214

- Glosser, Earl A.: appointment of, 136;  
position budgeted, 178
- Glynn, Francis M., 271
- Glynn, John J., 286
- Goad, J. L., 266
- Goetz, Helen T.: sabbatical leave approved for, 22; position budgeted, 176
- Going, William T.: sabbatical leave approved for, 122; position budgeted, 278, 289, 291
- Goller, Sandra E.: appointment of, 115; position budgeted, 214
- Golliher, John, 261
- Gonzalez, Alfonso: appointment of, 115; position budgeted, 291
- Goode, Helen D.: appointment of, 136; position budgeted, 290
- Goodman, Billy Lee: outside employment approved for, 143; position budgeted, 194, 195, 196
- Goodman, Joseph N., 188
- Goodman, William: appointment of, 115; position budgeted, 291
- Goodwin, Tina M., 213
- Gotway, Otto E., 260
- Grace, George W., 222
- Graduate Assistants: salary ceiling eliminated for, 131-32
- Graham, A. Edwin, 289
- Graham, Jack W., 178
- Graves, Gene H., 170
- Gray, John S., 186
- Green, Charles M., 236
- Green, Linda L., 176
- Green, Zelma L., 276
- Greene, Charity H.: resignation of, 91
- Greene, Norman C., 189, 209
- Greenwalt, Lenis C., 174
- Gregory, Hugo H., Jr., 189, 203
- Griffith, Charles R., 262
- Grimes, John F., 209
- Grinnell, John E.: sabbatical leave approved for, 59; position budgeted, 172
- Grissom, Deward K., 207
- Griswold, John E., 237
- Grizzell, Mary J., 216
- Grosowsky, Harold: appointment of, 116; position budgeted, 216
- Grubb, Hazel, 280
- Grubbs, Judy L.: resignation of, 143
- Gruny, C. Richard, 163
- Guenther, Paul F., 289
- Guffy, Richard E., 291
- Gullberg, Karlene A., 267
- Gulledge, Elmer, 261
- Gulley, Sandra S., 195
- Gustin, Charles, 263
- Gwillim, Ray, 290
- Haag, Herman, 193, 194, 196
- Haas, James M., 291
- Hacker, E. S., 260
- Hadley, Elbert H., 222
- Haege, Alice, 272
- Hagler, Carl I., 260
- Hagler, Ned J., 260
- Hails, Marilyn E., 239
- Haimo, Deborah T.: appointment of, 116; position budgeted, 290
- Halderson, Oliver K.: appointment of, 136; position budgeted, 164
- Hale, John W., 265
- Hale, William L., 263, 264
- Hall, Alden M., 189
- Hall, Dilla, 227
- Hall, Hal O.: retirement of, 122
- Hall, James Herrick, 205
- Hall, Matt C., 181
- Hall, Villa, 261
- Hamblen, John W., 165
- Hamilton, Helen, 234
- Hamlin, Alma, 278
- Hand, George H., 207
- Handlon, J.M., 258
- Hanebrink, John T., 181
- Hanff, Armand V., 188
- Hankla, Golda D., 258
- Hanline, Manning H., 199
- Hanna, Norman E., 181
- Hansel, Francis C., 279, 285
- Hansel, Shirley, 277
- Hanson, Earl T., 226
- Harbauer, Edward J., 266
- Harbison, James L., 237
- Hardenbergh, William, 226
- Harper, Carmen W., 291
- Harper, Jennie M., 219
- Harper, Lillian, 181
- Harper, Robert A., 225
- Harre, Farrell D., 198
- Harris, Donald Q., 290
- Harris, Harvey S., 215
- Harris, Jesse W., 223
- Harris, Kathryn, 293

- Harris, Loretta K., 258  
 Harris, Stanley F., Jr., 225  
 Harris, W. D., 261  
 Harris, William H.: sabbatical leave approved for, 91; position budgeted, 186, 229  
 Harrison, Eelin S.: appointment of, 53; position budgeted, 203  
 Harrison, Virginia, 191  
 Hart, Willard C., 266  
 Hartline, Elisabeth D., 216  
 Hartman, John, 209  
 Hartwig, Hellmut A.: sabbatical leave approved for, 74; position budgeted, 224  
 Hartzog, Lewis B., 209  
 Harvey, Charmayne, 257  
 Hasse, Edmund C.: resignation of, 91  
 Hawkins, Robert B., 287  
 Hawse, Mara Lou, 164  
 Hayes, Grace A., 297  
 Headley, Herrold E., 287  
 Hedrick, Basil C., 191  
 Heepke, Ruth, 278  
 Heicke, Dorothy E., 258  
 Heilpern, Gisela, 258  
 Heinz, Sylvia, 273  
 Heisler, Arlene J.: appointment of, 12; position budgeted, 214  
 Heisner, Melvin W., 290  
 Helton, Joel, 264  
 Hemingway, Peter W.: appointment of, 39; position budgeted, 231  
 Henderson, G. K., 170  
 Henderson, Robert S.: resignation of, 23  
 Henke, Victor, 294  
 Henry, James, 267  
 Hensley, Charles S., 289  
 Henson, James F., 274  
 Henson, Lora E., 175  
 Herr, William M., 194, 196  
 Herscher, Eugene, 293  
 Hertenstein, Herbert, 186, 197, 198  
 Hestand, Clifton, 181  
 Hester, Hobert L., 222  
 Hickman, C. Addison, 199  
 Higginbotham, Ann L., 258  
 High, Margaret, 258  
 Hileman, Donald G., 168, 201  
 Hill, George H., 294  
 Hill, Lawrence F., 187, 227  
 Hill, Margaret T., 175  
 Hill, Marvin L., 265  
 Hill, Marvin P., 235, 236  
 Hillyer, Irvin G., 195, 196  
 Hindersman, Charles H., 200  
 Hindman, Mildred M.: appointment of, 116; position budgeted, 214  
 Hines, Robert: resignation of, 44  
 Hinkley, B. Pauline, 269  
 Hinners, Scott W.: sabbatical leave approved for, 122; position budgeted, 195, 196  
 Hinton, Minnie E., 267  
 Hoage, Annette L., 258  
 Hoffman, Adeline: resignation of, 74  
 Hoffman, Paul M., 200  
 Hoffman, Richard A., 237  
 Hogue, Robert, 260  
 Holcomb, James L.: appointment of, 136; position budgeted, 281  
 Holden, Lyman S., 290  
 Holder, Dallas R., 265  
 Holder, Lynn C., 209  
 Holladay, Richard L., 181  
 Holland, John F., 269  
 Hollenhorst, Jerome J., 199  
 Holliday, Charles, 258  
 Holliday, Harry, 269  
 Holliday, Stephen A., 181  
 Hollis, John L., 229, 241  
 Holman, Rea L., 171  
 Holmes, Mary, 284  
 Hong, Everette N., 199  
 Hopkins, Lucille, 281  
 Hoppesch, LaDoris H., 222  
 Hornback, Vernon T., 290  
 Horrell, C. William, 201  
 Hoshiko, Michael S., 189, 203  
 Hosley, Neil W., 195, 196  
 Hosner, John F.: resignation of, 23  
 Hough, Mabel, 258  
 Housing, off-campus: fire hazards in, discussed, 64; action concerning, remanded to administration, 78  
 ———, University: increase in rates approved for, 86  
 ———, University Park: application for loan authorized for, 64; bond agent for, 96  
 ———, Small Group dormitories: naming of, 102-3  
 ———, Thompson Point units: naming of, 102-3

- Housley, William W., 261  
Houston, William L., 263  
Howard, James H., 238  
Howard, Mary I., 176  
Howards, Irving, 221, 226  
Howe, W. A., 259  
Howell, James F., 263  
Howerton, Glen E., 287  
Hubbard, James W., 240  
Hubert, Lloyd E., 280  
Huddleston, Trecile J., 262  
Hudgens, Lillian E., 175  
Hudgins, Stanton, 269  
Hudson, Bob, 240  
Huff, Fred A., 209  
Hufnagel, William E., 264  
Hughes, David, 271  
Hughes, Martha S., 172  
Hull, William H., 196  
Humble, Milford K., 234  
Hunt, Thelma, 269  
Hunter, James A.: appointment of, 53;  
position budgeted, 269  
Hunter, Robert, 216  
Huntley, David C.: appointment of, 136;  
position budgeted, 287  
Hutchinson, Luclare, 280
- Ingli, Donald A., 257  
Ingwersen, John, 286  
Irwin, Daniel, 248  
Isakoff, Jack: appointment of, 87; posi-  
tion budgeted, 226  
Isbell, Paul W., 173, 271  
Isbell, Robert D., 165  
Isom, Alberta, 297  
Isom, Bill V., 257  
Iubelt, George, 208, 209
- Jackson, Daulford, Jr., 262  
Jackson, Doss L., 261  
Jackson, James V., Jr., 271  
Jacobini, Horace B., 226  
Jacobsen, Reidar B., 266  
James, Nannie L., 174  
James, Robert L., 261  
Jamison, James, 261  
Jarard, Clare B., 291  
Jarrett, Hazel M., 183  
Jeness, Joyce, 174  
Jenkins, James, Jr., 213, 234  
Jenssen, Mary, 257
- Jett, Betty J., 270  
Jewell, Elzora G., 181  
Jimison, Carmin, 191  
Jochum, Elsie A., 205  
Joesten, Melvin D., 222  
Joffray, Nell A., 176  
Johnson, Joseph K., 231  
Johnson, Marie, 269  
Johnson, Marvin E., 233, 234  
Johnson, Nannie E., 271  
Johnson, Orval G.: appointment of, 12;  
position budgeted, 287  
Johnson, William L., 238  
Johnston, Betty J., 219  
Johnston, Chester E., 236  
Joiner, Jessie, 263  
Jones, Allan, 176  
Jones, Ann Elizabeth: appointment of,  
12  
Jones, Bertia M., 171  
Jones, Bobby R., 261  
Jones, Lois F., 273  
Jones, Marjorie F., 236, 237  
Jones, Mary Lois, 176  
Jones, Pansy D., 173  
Joost, Nicholas T., 289  
Jordan, Queen Esther, 294  
Jordan, Roy Vail, 257  
Juhlin, Alton P.: appointment of, 12;  
position budgeted, 258  
Jung, Loren B., 279, 287  
Juracek, Lois A., 272
- Kaeiser, Margaret, 222, 246  
Kalnins, Katharine, 175  
Kamarasy, Egon K., 226  
Kammlade, W. G., Jr., 195, 196  
Kaplan, Doris S.: appointment of, 72;  
position budgeted, 179  
Kaplan, H. M., 230  
Karlin, Robert, 206, 210  
Karnes, Rexel D., 168  
Kaut, Charles R.: resignation of, 23  
Kazeck, Melvin E., 291  
Keel, Robert L.: appointment of, 116;  
position budgeted, 257  
Keenan, Dorothy M.: appointment of, 39;  
position budgeted, 219  
Keene, Roland, 177  
Keeper, Wendell E., 193  
Keeton, Ruth G., 267



- Keim, Roland R. E.: appointment of, 136; position budgeted, 177
- Kelley, Geraldine, 238
- Kelley, Betty J., 287
- Kelley, John C., 238
- Kelley, Myrtle B., 175
- Kelley, Noble H., 230
- Kelley, Vernon, 264
- Kelly, John F.: resignation of, 123
- Kelting, Ralph W., 221
- Kemper, Walter, III, 284, 287
- Kenner, Maggie L., 269
- Kenner, Morton R., 227
- Kenney, David T., 217, 226
- Kennon, Leslie G., 171
- Kent, Martha, 269
- Kent, Walter L., 239
- Kenyon, Elizabeth B., 239
- Keough, Rosemary, 173
- Keown, Lela M., 269
- Kerley, Ruby, 257
- Kerrens, Roger, 208
- Kerrens, Rosia, 267
- Ketring, John E., 263
- Kilchenmann, Ruth J.: resignation of, 44
- Kimball, Stanley B., 291
- Killingsworth, D., 291
- King, Jacob W., 169
- King, Thomas J., 261
- Kingsbury, Robert W.: appointment of, 136; position budgeted, 216
- Kington, Louis B.: appointment of, 136; position budgeted, 215
- Kinney, M. Neoma, 209
- Kinsey, Carl B., 260
- Kinsman, Carolyn J., 181
- Kirk, Carl B., 265
- Kirk, Elmo C., 269
- Kirk, Lura, 192
- Kirkpatrick, Martha J., 279
- Kirsch, Joseph, 266
- Kite, Grace E., 257
- Kittrell, Edward R., 199
- Klein, Gary, 181
- Klein, Walter C.: appointment of, 12; position budgeted, 287
- Kleinau, Marion L., 202
- Klimstra, W. D., 232, 248
- Kline, Bruce D.: appointment of, 136
- Klopp, Mark E., 234
- Klingberg, Frank L., 226
- Klump, Anna K., 199
- Knight, Ira D., 261
- Knight, Ralph, 297
- Knight, Robert J., Jr.: appointment of, 53; position budgeted, 195
- Knittel, Robert E., 170
- Knowlton, Ronald G.: appointment of, 12; position budgeted, 209
- Kochman, Andrew J., 287
- Koepp-Baker, Herbert, 203
- Kohlmiller, George, 294
- Kolstoe, Oliver P., 212
- Konishi, Frank: appointment of, 13; position budgeted, 219
- Korando, Mitchell, 266
- Korando, Raymond, 263
- Korte, Dwight L., 280
- Kovarsky, Irving, 199
- Kowalzik, Sharon, 258
- Krappe, Edith S., 223
- Krause, Annemarie, 225
- Kresteff, Assen, 287
- Kriculi, Ethel I., 273
- Kronvall, John E., 173
- Krumreich, Gertrude, 181
- Kudo, Richard R., 186
- Kuenzli, Alfred E., 286
- Kulyn, Robert L., 188
- Kuo, Ping Chia, 227
- Kupcek, Joseph R.: appointment of, 116; position budgeted, 224
- Kurmes, Ernest A.: appointment of, 13; position budgeted, 195, 246
- Lacey, Harvey, 294
- Lacy, Raymond B., 269
- Lamb, Maude, 281
- Lamb, Terrill D., 281
- Lamer, Mary, 267
- Lampman, D. L., 237
- Lance, Robert, 269
- Lane, Helen I., 281
- Lane, Mona, 234
- Lange, Charles H., 186, 221
- Langenhop, Carl E., 227
- Lantz, Herman R., 189, 231
- Largent, Herall C., 172
- Lash, James H.: appointment of, 13; position budgeted, 169
- Lauer, Wilbur E.: 260
- Lawder, James A.: resignation of, 123
- Lawrence, Marjorie, 216
- Lawson, Elnora: resignation of, 91

- Layer, Robert G., 198  
Lean, Arthur E., 204, 205  
Lee, Charles A., 288  
Lee, Hazel M., 258  
Lee, J. Murray, 206  
Lee, Richard V., 175  
Lee, Richard W., 290  
LeFevre, John R., 207, 209  
Leffler, Thomas L., 265  
Lentz, E. G., 227  
Leonard, John J., 184, 223  
Lerch, Harold, 206, 227  
Lete, Joseph R., 236  
Lewis, Hiram, 265  
Lewis, Samuel F.: appointment of, 116;  
position budgeted, 293  
Lewis, William M., 232, 245  
Liedloff, Helmut, 224  
Lilly, Joann, 185, 211  
Lindgren, Carl C., 228, 241  
Linden, George W.: appointment of,  
136; position budgeted, 289  
Lindsey, John M.: resignation of, 23  
Lingle, Betty R., 272  
Lingle, Cloman, 262  
Lingle, Fred K., 223  
Lingle, Leland P.: sabbatical leave ap-  
proved for, 122; position budgeted,  
209  
Linster, Richard L., 229  
Linze, Albert R., 181  
Lipe, James E., 185  
Lipe, Mae E., 183  
Lischmann, Theo, 294  
List, E. Frederick, 170  
Lit, Alfred: appointment of, 13; posi-  
tion budgeted, 230  
Litka, Michael P.: appointment of, 136;  
position budgeted, 199  
Little Grassy Campus: acquisition and  
exchange of land authorized for, 97  
Lively, Charles E., 168  
Lobenstein, Charles W., 196  
Lockard, Melvin C.: as member, Re-  
venue Bond Advisory Committee, 24;  
as Secretary, Board of Trustees, 77;  
as member, Board of Higher Educa-  
tion of Illinois, 77; as member,  
Board of Directors, Southern Illinois  
University Foundation, 101  
Lockwood, Bonnie A., 200  
Loftus, Janet R., 172  
Logan, Marjorie: resignation of, 123  
Lonergan, John F. H., 266  
Long, Howard R., 201  
Long, Paul E.: resignation of, 143  
Loring, Terry A., 166  
Lougeay, Paul J., 235, 236  
Love, Herbert, 285  
Lovell, S. D., 289, 291  
Lowe, David, 223  
Lowe, Kenneth, 294  
Loy, Frank R., 260  
Luan, David C., 286  
Lucash, Frank S.: appointment of, 87;  
position budgeted, 258  
Lutz, Noah: appointment of, 116;  
position budgeted, 291  
Lukens, Charles, 270  
Lutz, Charles R., 297  
Lutz, Harry E., 296  
Lutz, Sandra: appointment of, 13; posi-  
tion budgeted, 267; resignation of, 143  
Lyerla, Virgil C., 248  
Lyle, Shirley E., 240  
Lyons, William, 171  
  
McAneny, Laurence R., 290  
McBride, Harold, 271  
McBride, Randall, 265  
McClary, Dan O., 186, 228, 241  
McClerren, Beryl, 202  
MacClintock, Carol, 216  
McCluckie, Katherine, 182  
McClure, George T., 229  
McCormack, Maxwell L., 195  
McCormick, Clyde L., 260  
McCormick, Jack C., 260  
McCoy, Ralph E., 257  
McCree, Mary A., 269  
McCune, Helen, 281  
McCurry, Allan J., 291  
McDaniel, Robert E.: resignation of, 44  
McDaniel, Wilbur C., 227  
McDermott, John M., 190, 237  
McDevitt, Edward F., 262  
McDonald, Iva L., 176  
McDonald, James H., 237  
McDonald, Paul R., 188  
McGee, Dausie, 261  
McGee, Harold, 274  
McGee, Lowell E., 265  
McGlocklin, Kay, 258  
McGrath, Robert A., 176, 226

- McHose, James H., 231  
 McIntosh, David S., 214, 216  
 McKay, B. Elizabeth, 189, 212  
 McKee, Christopher F.: appointment of, 116; position budgeted, 293  
 McKeefery, William J., 172  
 McKinley, Louvenia, 271  
 McKinley, Roberta, 269  
 McKinney, Richard N., 286  
 McLeod, Archibald: sabbatical leave approved for, 74; position budgeted, 203  
 MacMillan, Alexander R., 193  
 McMurray, LaDonna L.: appointment of, 39; position budgeted, 170  
 McMurtrie, Harry W., 266  
 McNeill, Isabel A., 197  
 McNeill, Lee, 261  
 McNichols, Edward L.: appointment of, 136; position budgeted, 223  
 Macomber, F. G., 207  
 McPhail, Loren L., 181  
 McReynolds, Helen P., 258  
 McSherry, James E., 239  
 McVey, Gladys O.: outside employment approved for, 123
- Maddox, Hubert C., 260  
 Major, Margaret, 170  
 Malone, Willis E., 176, 206  
 Malzahn, Alfred F., 262  
 Malzahn, Karl E., 265  
 Mancus, John R., 188  
 Mandrell, Robert, 271  
 Manering, Kenneth P., 173  
 Manering, Naomi H., 176  
 Mann, Daniel R., 263  
 Mann, Seymour, 277, 291  
 Marberry, William M., 222, 261  
 Marcinkowski, Roger J., 266  
 Maremont, Arnold H.: as member of Board, University Retirement system of Illinois, 77  
 Mark, Abraham M., 227  
 Markle, Thomas P., 171  
 Marks, Babette, 287  
 Marks, Bernard J., 199  
 Marlo, Louis J., 261  
 Marlow, Bobby L., 259  
 Marren, Mary Alice, 191  
 Marshall, Edith G., 170  
 Marten, W. E., 260  
 Marth, Vernon R., 283
- Marti, Francine A., 292  
 Martin, Glenn, 208, 209  
 Martin, Robert M.: resignation of, 143  
 Martinsek, Catherine: resignation of, 91  
 Martinsek, Thomas A., 199  
 Martire, John G., 189, 230  
 Marvin, Charles E., 265  
 Matthews, Charles V.: appointment of, 136; position budgeted, 189  
 Matthews, William, 260  
 Maupin, Julia J., 278  
 Maverick, Lewis A., 198  
 Maxeiner, Leland, 284  
 Maxey, Joan B., 293  
 Maxwell, Harold L., 188  
 May, Clarence D., 266  
 Mayhew, Carl, 168  
 Meade, William T., 204, 209  
 Meador, John V.: appointment of, 116; position budgeted, 286  
 Meehan, Elizabeth C., 213  
 Meek, Clinton R., 189, 206  
 Meek, Edna, 282  
 Mees, John D., 212, 213  
 Megee, Mary: resignation of, 60  
 Mercer, John, 201  
 Merchant, Earl C., 208  
 Merchant, Edward E., 264  
 Merchant, Jane, 175  
 Meredith, Cameron W., 286  
 Merrick, Roswell D.: resignation of, 23  
 Merwin, Bruce W., 205  
 Merz, Robert, 246  
 Metcalf, James F., 174  
 Metcalf, James L., 189  
 Meyer, Albert F., 171, 194  
 Meyer, Arnold L., 280  
 Meyer, Maurice S., 264  
 Meyer, Ronald H., 195  
 Michael, H. A., 260  
 Micken, Ralph A., 202  
 Miffin, Albert B., 164  
 Miffin, Russell, 261  
 Miles, Edw. V., Jr., 164  
 Miles, John B., 233, 234  
 Mileur, Jerome M., 190  
 Milevac, Charlotte, 296  
 Miller, Barbara A., 259  
 Miller, Fred, 264  
 Miller, Henrietta, 257  
 Miller, Howard W., 195, 196  
 Miller, Hugh, 185

- Miller, Kenneth R., 164  
Miller, Leona E., 176  
Miller, L. Keith: resignation of, 123  
Miller, William, 183  
Milles, Richard J., 286  
Milovich, Catherine E., 287  
Minckler, Leon S., 246  
Mings, Emerson, 260  
Miranti, Joseph P., 175  
Miriani, Theresa B.: appointment of, 13;  
position budgeted, 236  
Mitchell, Betty L., 223  
Mitchell, Ida M., 271  
Mitchell, Tosco, 261  
Mitchell, Winifred M., 237  
Moake, John T.: resignation of, 91  
Modlin, Francis D., 201  
Moe, Christian H., 200, 203  
Moe, Henry Allen: honorary degree au-  
thorized for, 130  
Moeller, Clifford M., 233  
Mofield, William R., 169, 202  
Mohan, Ruth A., 166  
Mohlenbrock, Robert H., 222  
Mondino, Pete, 260  
Montgomery, Walter L., 260  
Montross, Roberta I., 212  
Moon, Harvey F., 261  
Moore, Guy J., 270  
Moore, Harold W., 237  
Moore, Harry T., 223  
Moore, Kent U., 258  
Moore, Leland B., 234  
Moore, Marian A.: resignation of, 123  
Moore, Willis, 229  
Morehouse, Emma L., 163  
Morgan, Earl A., Jr., 173  
Morgan, Vesta C., 219  
Morgan, Wesley K., 216  
Morris, Delyte W.: salary increase for,  
1961-1962, 4; sabbatical leave ap-  
proved for, 91; statement concerning  
sabbatical leave for, 92; salary increase  
for, 1962-1963, 144; position budg-  
eted, 163  
Morris, Raymond, 263  
Morris, Samuel A., 173  
Morrison, Vernon G., 197, 199  
Morrow, Helen S., 281  
Morse, J. B., 260  
Morton, Nina M., 257  
Morton, Ward M., 226  
Mosley, Vera, 193  
Motsinger, Freeman M., 265  
Mott, Sina M., 213  
Moulton, Wilbur N., 222  
Mowatt, Annette J., 226  
Mowry, James B., 246  
Moye, Barbara, 177  
Mueller, Robert E., 216  
Muhich, Frank W., 235, 237  
Muir, Ronald, 181  
Mullens, Jean, 286  
Mullins, Elizabeth I., 179  
Munch, Peter A., 231  
Murdoch, Robert, 290  
Murphy, Garry N., 289  
Murray, Bernell, 271  
Musgrave, Lonna F., 164  
Musgrave, Viola, 257  
Musulin, Boris, 222  
Muzzey, Dorothy M., 210  
Myer, Donal G., 290  
Myers, Alonzo F., 186  
Myers, Carolyn J., 166  
Nack, Robert A., 234  
Nagel, William E., 237  
Narut, Carole K., 176  
Neal, Charles D., 205, 213  
Neal, Walter D., 262  
Neber, Syble, 269  
Neckers, J. W., 222  
Neely, Hazel D., 273  
Nehring, Beulah M., 173  
Nelson, Lois H., 163  
Nelson, Marlan D., 200, 201  
Nelson, Randall H., 226  
Nenninger, Hugh C., 170  
Nesbitt, Howard C.: resignation of, 143  
Nesbitt, Margaret, 270  
Neufeld, A. K., 224  
Newsom, Raymond C., 266  
Nicol, David, 225  
Nielsen, Ernst R., 223  
Nigro, Felix: resignation of, 60  
Nigro, Nicholas, 234  
Nolen, Fred D.: appointment of, 116;  
position budgeted, 203  
Nolte, June R., 287  
Nolte, Sharen L., 293  
Norris, George W., 269  
North, Thomas H., 177  
Norton, Bobby, 263

- Novakovich, Matthew W., 240  
 Nowatski, Francis, 193
- Obermeier, Melvin, 260  
 O'Brien, James P., 296  
 O'Brien, William E., 185, 204, 211  
 Odaniell, John R., 169  
 O'Dell, Zenia B., 262  
 Oelheim, Marian F., 172  
 Ogden, Susie E., 198  
 Oglesby, Evelyn L., 282  
 Ogur, Maurice, 228, 241  
 O'Hara, George E., 262  
 Olah, Ladislao, 222  
 O'Leary, Lupe, 280  
 Oliver, George, 181  
 Oliver, Thomas, 178  
 Olmsted, John M. H., 227  
 Olson, Howard H.: sabbatical leave approved for, 122; position budgeted, 195, 196  
 Olsson, Phillip H., 214, 216  
 Orton, Kenneth D., 207  
 Osborn, Harold W., 237  
 Otis, Paula M., 281  
 Ott, Loretta K., 177  
 Oursler, Clellie, 290  
 Owen, William B.: resignation of, 60
- Padgett, Rose: appointment of, 136; position budgeted, 218  
 Page, Louie E., 261  
 Paine, Frank R., 184  
 Pappelis, Aristotel J., 222  
 Pardee, Charles J.: death of, reported, 135  
 Parish, Charles, 289  
 Parker, Aileen W., 207  
 Parker, M. Jack: appointment of, 39; position budgeted, 202  
 Parker, Mary J.: appointment of, 116; position budgeted, 191  
 Parker, Myra E., 269  
 Parker, Osborne B.: appointment of, 136; position budgeted, 282  
 Parkhill, Earl E., 164  
 Parks, Margaret, 282  
 Parks, Randall G., 181  
 Parran, Jerrold B., 271  
 Parrill, Irwin H., 290  
 Parsch, Eunice B., 202  
 Parson, Beavin E., 188
- Partain, Dorothy L., 174  
 Partlow, Robert B., Jr., 223  
 Pass, Helen M., 293  
 Pate, Eula W.: resignation of, 92  
 Paterson, Charles, 213  
 Paterson, John J., 194, 196  
 Patheal, Naomi F.: appointment of, 13; position budgeted, 268  
 Paulk, Marilyn W.: appointment of, 53; outside employment approved for, 123; position budgeted, 236  
 Payne, Edwin R.: resignation of, 23  
 Payrolls, Civil Service: report of changes in, filed, 23, 87  
 ———Faculty-administrative: additions to and changes in, 12-23, 39-44, 53-60, 72-4, 87-92, 115-24, 135-43; 1961 summer session, report filed, 61; temporary appointments, 1960-1961, report filed, 30  
 Peacock, Vera L., 224  
 Pearce, Tony L., 214  
 Pearson, Erwin W.: resignation of, 23  
 Peebles, Caswell E., 279  
 Peithmann, Irvin M., 185, 211  
 Peithmann, Leona R., 271  
 Peithmann, Russell I.: appointment of, 13; position budgeted, 238  
 Pelaez, Luz Maria, 191  
 Pellegrino, Alfred G.: appointment of, 136; position budgeted, 289  
 Pendergrass, Robert N.: appointment of, 136; position budgeted, 290  
 Penebaker, Blanche, 268  
 Penelton, Clara M., 297  
 Penrod, Evert, 263  
 Pepple, Howard, 181  
 Perkins, William C., 262  
 Perry, Christine, 294  
 Perry, Lula B., 297  
 Perschbacher, James C., 271  
 Petroff, Louis, 232  
 Phelps, William N., 206, 217  
 Phillips, Frances K., 207  
 Phillips, Glen R., 267  
 Phillips, Lita J., 174  
 Phillips, Paul H., 290  
 Piccone, Carmen A., 209  
 Pickett, Patricia A., 174  
 Pickett, Roy G., 223  
 Pierce, Myrtle, 269  
 Pierson, Bert, 261

- Pierson, Clayton H., 246  
 Pierson, Marcia, 190  
 Pike, Elbert N., 170  
 Piland, Robert B., 263  
 Pinkerton, Homer, 263  
 Pinkstaff, Virgil I., 286  
 Piper, Henry D.: appointment of, 116;  
   position budgeted, 220  
 Pitkin, Minnie M., 163  
 Pitkin, William A., 227  
 Planinc, Carl M., 170, 205, 251  
 Plochmann, George K., 229  
 Poggemoeller, Hellen, 293  
 Poirier, Benson B., 257  
 Pollard, Calvin R., 262  
 Pollock, Adrian P.: appointment of, 87;  
   position budgeted, 237  
 Pollock, John M., 234  
 Poppe, Minna, 281  
 Portz, Herbert L.: sabbatical leave ap-  
   proved for, 122; position budgeted,  
   193, 195, 196  
 Posey, Janice, 288  
 Post, Roberta, 258  
 Poston, Richard W., 245  
 Potter, David, 202  
 Potts, Ann S., 274  
 Prather, Larry, 296  
 Prather, Vera, 296  
 Pratt, Davis J., 216  
 Pratt, Elsa K., 216  
 Presley, James E., 265  
 Presley, Robert L., 265  
 Price, Robert L., 260  
 Price, William F., 169  
 Priddy, Ross, 264  
 Prineas, Peter, 266  
 Probst, William J., 290  
 Pruett, Christine, 293  
 Pulley, Charles M., 265  
 Pullis, Dorothy, 270  
 Purcell, Thomas D., 166  
 Purchase orders, contracts, encumbrance  
   authorizations (less than \$1,000): re-  
   ports of, filed, 7, 30, 49, 68, 79, 84,  
   104, 133  
 ——— (\$1,000 or over): reports of, 7-  
   12, 30-44, 50-52, 68-72, 79-83, 84-86,  
   104-8, 133-35  
 Pursell, Emily J., 223  
 Pyper, John C.: appointment of, 13; posi-  
   tion budgeted, 179  
 Quigley, Eileen E., 218  
 Quinlivan, Mabel, 271  
 Quinn, John A.: appointment of, 141;  
   position budgeted, 170  
 Ra, Jung Hong B.: resignation of, 92  
 Rader, John L., 181  
 Rafferty, Janet, 231  
 Ragsdale, Don F., 265  
 Ragsdale, Frances E., 269  
 Ragsdale, Ted R., 206  
 Rahe, Harves, 200, 213  
 Rainbow, Raymond, 223  
 Raines, Helen E., 174  
 Rainey, Dan S.: appointment of, 39;  
   position budgeted, 212, 214  
 Rains, Ethel, 281  
 Ramp, Wayne S., 234  
 Ramsey, Pauline, 175  
 Randall, F. S., 257  
 Randall, John D., 295  
 Randall, Samuel T., 276  
 Randolph, Ross: Distinguished Service  
   Award, approved for, 110-11  
 Randolph, Victor, 206, 217  
 Rands, David G., 290  
 Rankin, William H., 188  
 Rasche, Carleton F., 271  
 Rasmussen, Glen R.: appointment of,  
   116; position budgeted, 286  
 Rasmussen, Paul E., 175  
 Rath, Harold J., 257  
 Rausch, Carole N., 175  
 Rawlin, Kathryn D., 282  
 Ray, David T., 258  
 Ray, Jean M.: resignation of, 143  
 Ray, O. B., 237  
 Ray, Ruth A., 291  
 Rayburn, Carroll D., Jr., 280  
 Rector, Alice P., 177  
 Redick, Merton S.: appointment of, 13;  
   position budgeted, 170  
 Reed, Alex, 195, 196  
 Reed, Helen, 182  
 Reeves, Norman E., 264  
 Rehn, Henry J., 197, 199  
 Reichert, Millard L., 265  
 Reid, Samuel R.: resignation of, 44  
 Reilly, Joan, 277  
 Reimer, Billie A., 282  
 Reinhardt, Ernest W., 261  
 Remkus, Edith, 281

- Remmling, Gunter W., 291  
 Rendleman, John S., 173  
 Rendleman, Russell, 263  
 Renner, Henry J., 260  
 Rennie, Douglas L., 232  
 Renshaw, Cecil C., 266  
 Renzaglia, Guy A., 192  
 Reports, educational functions: foreign languages program, 27-30  
 ———, information items: admissions, filed, 66; admission, oral, 78; bond revenue and construction accounts, 23, 86; insurance program, 124-5; retention of students, 127  
 Residence: determination, amendment of policy on, 95-96  
 Resnick, Robert S., 216  
 Resolutions: amending student residence policy, 95-96; authorizing power contract and easement for power line, transmitter site, 6-7; authorizing acquisition of land, Edwardsville Campus, filed, 25; authorizing applications for loans, 45, 64; authorizing joint suit for recovery of damages, 94; authorizing transfer of real estate, 94-95; authorizing acquisition of land, Pine Hills area, 97-99; authorizing designation *Summer Quarter*, 103; authorizing right-of-way easement, 111; authorizing reconveyance of easement, 112-13; authorizing dedication of land for public road, 113-14; authorizing transfer of real estate, corrected, 114-15; authorizing acquisition of land by condemnation, 126-7; establishing fees and tuition for Summer Quarter, 103; establishing deposit for foreign students, tabled, 109; honoring Professor Emeritus W. G. Cisne, 60-61  
 Revak, Sylvia M., 189  
 Revard, Stella P.: appointment of, 116; position budgeted, 289  
 Revenue Bond Advisory Committee: appointment of members to, 23-24  
 Reynolds, Joann, 176  
 Rice, William M., 201  
 Rice, William W., 234, 237  
 Rich, David L., 263  
 Richards, Marjorie S., 279  
 Richards, Roy W., 198  
 Richardson, Charles E., 207  
 Richardson, Garry B., 259  
 Richardson, Harry, 265  
 Richardson, Jack J.: appointment of, 39; position budgeted, 207  
 Richardson, John A., 287  
 Richardson, Margaret, 258  
 Richardson, Ressie W., 165  
 Richart, Christina, 267  
 Richison, Wallace G., 266  
 Richter, Ernest W., 170  
 Riddleberger, Patrick, 291  
 Ridgeway, Marian E., 226  
 Rieke, Evelyn D., 213  
 Rift, Leo R., 258  
 Riggs, Rita, 258  
 Riley, Carroll L., 221  
 Riley, George P., 266  
 Rinella, Samuel L.: appointment of, 39; position budgeted, 174  
 Rios, John F.: appointment of, 116; position budgeted, 287  
 Ripley, Joseph M.: resignation of, 23  
 Roach, Lula D., 215  
 Roach, Phyllis E., 175  
 Roan, Herbert: sabbatical leave approved for, 91; position budgeted, 216  
 Robbins, Buren C., 169, 202  
 Robbins, Gary W., 188  
 Roberds, Elmo M.: appointment of, 53; position budgeted, 226  
 Roberts, Camilla H., 174  
 Roberts, Glenda S., 258  
 Roberts, Herbert E., 259  
 Roberts, John E., 274  
 Robinson, John, Jr., 265  
 Robinson, Lola A., 258  
 Rochelle, David B.: appointment of, 13; position budgeted, 170  
 Rockwell, John G., 287  
 Rodabaugh, Louis D., 227  
 Rodriguez, Rosemary, 209  
 Rogers, Connie E., 257  
 Rogers, Martha A.: resignation of, 123  
 Rogers, Ora D., 213  
 Rolando, Linda, 206  
 Romeo, Joann, 175  
 Rooke, Jerome J.: sabbatical leave approved for, 74; position budgeted, 197, 198  
 Rose, Lucille, 169  
 Roseberry, John L., 248  
 Rosenbarger, Charles, 198, 200

- Rosenthal, Frank F.: sabbatical leave approved for, 59
- Rosenthal, Herbert H., 288, 291, 292
- Ross, Arnold L., Jr., 262
- Ross, Arthur L., 260
- Roth, Doris J., 290
- Roth, Larry D.: appointment of, 87; position budgeted, 276
- Rothenberg, Eugenia, 213
- Rothenberg, Guenther, 227
- Rudwick, Elliott M., 291
- Runkle, Gerald J. T., 285, 289
- Runyon, Harry, Jr.: appointment of, 116; position budgeted, 258
- Rushing, Ernest L., 261
- Rushing, Ruth A., 176
- Russell, Cody, 266
- Russell, G. A., 229
- Russell, John C., 239
- Russell, Ivan L.: resignation of, 23
- Russell, Margaret C., 176
- Rust, Grosvenor C., 208
- Rutledge, Robert, III: appointment of, 116; outside employment approved for, 123; position budgeted, 290
- Ryberg, Josef E., Jr.: appointment of, 116; position budgeted, 289
- Sadler, Herbert, 294
- Safriet, Robert: appointment of, 53; position budgeted, 269
- Salerno, Buelah, 297
- Salter, Matilda F., 215
- Samford, Clarence D., 212
- Sanders, Edward E., 263
- Sanders, Madge T.: death of, reported, 87
- Sanderson, Warren: resignation of, 123
- Sappenfield, M. M., 226
- Sauber, Karl A., 286
- Sauer, Warren L.: appointment of, 136; position budgeted, 291
- Saunders, Carolyn M., 173
- Schatz, Kenneth: appointment of, 116; position budgeted, 214
- Scheer, Richard, 294
- Schettler, Dixie G., 174
- Schopf, Robert G.: appointment of, 13; position budgeted, 257
- Schlemer, Hilda M., 284
- Schlosser, Phyllis, 175
- Schmid, Walter E.: appointment of, 136; position budgeted, 222
- Schmidlein, Edward J., 198
- Schmidt, Melba, 287
- Schmitt, Norbert V., 286
- Schmudde, Theodore, 225
- Schnabel, John H., 281, 287
- Schneider, W. B., 223
- Schnierle, Eugene, 185
- Schoenberger, M., 185
- Schoenwetter, Miriam, 244
- Schoolcraft, Art Lee, 181
- Schrodt, Freeman, 269, 273
- Schroeder, Duane, 266
- Schroeder, J. Henry, 234
- Schuetz, Thomas G., 263
- Schultz, Raymond, 235, 236
- Schulz, Lois R.: resignation of, 123
- Schusky, Ernest L., 291
- Schusky, Jane A., 278
- Schwab, Eleanor A.: appointment of, 13; position budgeted, 291
- Schwartz, Alice, 213, 215
- Schwarz, Lois M., 281
- Schwegman, Virgil, 260
- Schwier, Ann S., 286
- Scott, Jimmy P.: appointment of, 53; position budgeted, 170
- Scott, John W., 199
- Scott, Thomas G., 248
- Scroggins, Albert T., 186
- Seaman, Willis, 170
- Searles, Meredith, 215
- Sears, Raymond D., 170
- See, Harold W., 208
- Seehausen, Roberta, 281
- Segedy, Harry J., 238
- Sehnert, Frank H., 170
- Seibert, Charles G., 263
- Seiferth, Berniece B., 213
- Sellars, Arthur, 269
- Sellars, Mabel, 259
- Sellers, Douglas E., 222
- Sexson, James E.: appointment of, 53; position budgeted, 259
- Seymour, Harry, 206
- Seymour, Virgil L., 278, 291
- Shaak, Bernard: appointment of, 13; position budgeted, 217
- Shafter, A. J., 192
- Shake, Shelby S., 234
- Shamblin, Lemuel A., 265



- Shank, Marjorie, 221, 225  
 Shank, Paul W., 294  
 Shaver, Claude L., 187, 203  
 Shaw, Dorothy, 282  
 Shaw, William C., 290  
 Shea, Edward J., 209  
 Shea, W. Winslow, 289  
 Shechmeister, Isaac L., 228  
 Shelby, Lonnie R., 227  
 Shell, Claude, 193  
 Shelton, Regina M., 257  
 Sherfy, Howard V., 295  
 Sherwood, Lloyd V., 195, 196  
 Shipley, Linda P., 258  
 Shirley, Elmer J.: appointment of, 13;  
   position budgeted, 268  
 Shoemaker, Donald, 189, 230  
 Short, Richard H., 266  
 Showers, Norman E., 287  
 Shryock, Burnett H.: sabbatical leave ap-  
   proved for, 91; position budgeted, 214,  
   215  
 Shute, Milton, 194, 196  
 Siefert, Russell W., 181  
 Sieveking, Robert, 269  
 Sill, John T., 214  
 Sill, Susan, 169  
 Silverman, Dan P.: appointment of, 116;  
   position budgeted, 227  
 Simeone, William E., 223  
 Simmons, Jack E., 173  
 Simmons, John C., 260  
 Simon, Ernest J., 234  
 Simpson, Sandra J., 174  
 Sinkewiz, Virginia L., 268  
 Sitter, Ralph H., 264  
 Skalsky, Michael, 227  
 Skinner, Charles E., 207  
 Skipworth, Marjorie, 293  
 Skjerseth, Paul J., 286  
 Slechticky, James L., 227  
 Small, Dwain E., 213  
 Small, Joe R., 286  
 Smith, Frank A., 260  
 Smith, Gladys L., 213  
 Smith, Harold F., 257  
 Smith, Harry H., 286  
 Smith, Helen, 165  
 Smith, Helen J., 297  
 Smith, Herbert F. A., 213  
 Smith, Jewell, 293  
 Smith, Madeleine M., 224  
 Smith, Mary B., 287  
 Smith, Michael N., 290  
 Smith, Robert E.: appointment of, 13;  
   position budgeted, 275  
 Smith, Robert Earl, 260  
 Smith, Vada, 269  
 Smith, Virginia W., 183  
 Smithson, Ray M., 294  
 Smyers, Myllan, 286  
 Snaden, John W., 291  
 Sneed, Glenn, 263  
 Snider, Bryan W., 258  
 Snider, Lee D., 290  
 Snyder, Charles R., 231  
 Snyder, Eloise C., 232  
 Somberg, Seymour I., 195  
 Sommers, Lester W.: resignation of, 60  
 Soper, Daniel W.: appointment of, 136;  
   position budgeted, 286  
 Southard, Charles W., 206, 213  
 Southern Illinois University Foundation:  
   election to Board of, 101  
 Southwestern Illinois: exposition hall for,  
   discussed, 127  
 Southwood, Howard D.: appointment of,  
   116; position budgeted, 286  
 Spackman, Robert R., Jr., 209  
 Spahn, Raymond J., 277, 289  
 Sparrowk, Reita J., 281  
 Spear, Richard D., 287  
 Spence, William J., 269  
 Spiker, Sina K., 167  
 Spilman, Logan N., 174  
 Spradling, Zita, 214  
 Squier, Donald P.: appointment of, 13  
 Squires, Burton, 181  
 Stabler, George M., 170, 190  
 Stafford, Howard A., 225  
 Stagner, Lucille, 258  
 Stains, Howard J., 232  
 Stallard, Robert D.: appointment of, 13;  
   position budgeted, 291  
 Stalls, Robert A., 261  
 Stamberg, Frank F.: sabbatical leave ap-  
   proved for, 59; position budgeted, 199  
 Stanley, John L., 263  
 Stanley, Mary, 169  
 Stanley, Robert G., 290  
 Staples, Donald E., 184  
 Starks, Thomas H.: appointment of, 13;  
   position budgeted, 227  
 Starling, Deon, 261

- State of Illinois: joint suit with, authorized, 93-94
- Staton, Walter F., Jr., 223
- Stawarczik, Victor, 260
- Stearns, Lolo J., 246
- Stearns, Marie, 267
- Steele, Isla, 278
- Stehr, Jean, 204, 210
- Stein, Hilda A., 221, 232
- Steinbrook, Roy S., 287
- Steinkellner, Robert, 287
- Steinman, Gladys R., 290
- Stephens, Clarence W., 278
- Stephens, Effie, 271
- Stephens, Mary, 166
- Sternberg, Vernon A., 239
- Stevens, Joyce E., 214
- Stevenson, James, 281
- Stewart, William R.: appointment of, 13; position budgeted, 215
- Stibitz, E. Earle, 223
- Stoelzle, Helen A., 258
- Stoeber, Herman J., 233
- Stokes, Robert W., 171
- Stone, Elizabeth O., 257
- Stone, Samuel L., 281
- Stookey, Warren, 275, 276
- Stotlar, John W., 213
- Strehle, Delphine, 279, 285
- Stroman, Dorothy H., 176
- Stroman, Henry T., 274
- Strothman, Gerald, 181
- Struif, Leo J.: appointment of, 53; position budgeted, 275
- Student Center Revenue Fund of 1958: reports filed, 23, 86
- Stull, Marjorie, 212
- Stumph, Wayne J., 174
- Sturgis, Lindell W.: as member, Revenue Bond Advisory Committee, 24; as member, Executive Committee, 77; as delegate, Association of Governing Boards of State Universities, 97
- Sturley, Eric A., 285, 290
- Sturm, Alice J., 257
- Sullivan, Milton F., 215
- Summer Quarter: twelve weeks for freshmen, approval of, 67-68; fees established for, 103-4
- Surman, William J.: appointment of, 53; position budgeted, 163, 173
- Sutton, Wayne, 261
- Swanson, Arthur A., 179
- Swartz, Willis G., 217
- Swick, Ralph D., 198
- Swim, Carol L., 187, 210
- Swonigan, Ethel, 269
- Sykes, Imogene K., 164
- Taliana, Lawrence E., 286, 288
- Talley, Arthur, 260
- Talley, C. Horton, 200, 202
- Tally, Roy E., 174
- Tannenbaum, Earl: resignation of, 44
- Tarpey, Paul R.: appointment of, 88; position budgeted, 276
- Tarwater, William H., 214
- Tatum, Allan D., 212
- Taylor, Charles C., 213, 216
- Taylor, Donald L., 291
- Taylor, Jettie, 261
- Taylor, Loren E., 185, 211
- Taylor, Marion, 289
- Taylor, Myron W., 290
- Taylor, Philip, 294
- Taylor, Robert M., 260
- Taylor, Walter W., 221
- Taylor, William K., 216
- Tedrick, Nola, 267
- Teel, Harley R., 214
- Teer, Lila B., 170
- Television, educational: transmitter building electric service contract and power line easement for, 6-7; tower site, right-of-way grant from, 48-9
- Tennant, Jeanne, 217
- Tenney, Charles D., 163
- Tennison, Clyde N., 265
- Terpinitz, Bert E., 183
- Terris, Walter F., 202
- Thacker, Linda, 258
- Thalman, W. A., 206
- Thomas, Clarence W.: appointment of, 116; position budgeted, 268
- Thomas, Frank, 225
- Thomas, Jack B., 288, 291
- Thomas, Robert E., 213, 216
- Thompson, Edgar W., Sr., 294
- Thompson, Elvern, 271
- Thornton, Kathaleen, 269
- Thorpe, Joanne L., 210
- Throgmorton, Marland, 232
- Tierney, Jane, 172

- Toberman, George A., 174  
 Tolby, Fred, Jr., 188  
 Toler, Irvin, 261  
 Tooley, James E., 176, 234, 236  
 Toon, Judy S., 200  
 Townsend, Charles F., 269  
 Trabue, Mildred V., 296  
 Travelstead, Lela M., 267  
 Travis, Edna, 221, 223  
 Travis, Guy R., 271  
 Traylor, George L., 237  
 Treece, Frederick B., 174  
 Treece, Madelyn, 214  
 Treece, Marion B., 177  
 Trent, M. R., 258  
 Tretter, Doris A., 176  
 Trimble, Russell F., Jr., 222  
 Trobaugh, Carl, 268  
 Trone, Carrol, 281  
 Trotter, Gene E.: appointment of, 136;  
 position budgeted, 236, 266  
 Troyer, Raymond E., 287  
 Trueblood, Dennis: outside employment  
 approved for, 23; position budgeted,  
 177, 208  
 Tucker, Lowell R., 194, 195  
 Tucker, Mark M., 286  
 Tudor, William J., 168  
 Tuition: for Summer Quarter, establish-  
 ment of, 103-4  
 Turigliatto, Lucille, 169  
 Turnbow, Jess W., 204, 257  
 Turner, Gene C., 175  
 Turner, James D.: temporary leave ap-  
 proved for, 122; position budgeted,  
 189  
 Turner, Karen, 174  
 Turner, Max W., 165, 226  
 Turner, William L., 265  
 Tweedy, Robert L., 293  
 Tyler, Forrest B., 230
- Ulner, Arnold: appointment of, 116;  
 position budgeted, 225  
 Ulrich, John, 280  
 Underwood, Robert, 269  
 United States of America: transfer of  
 land to, 94-95; land description cor-  
 rected, 114  
 University buildings, Carbondale Cam-  
 pus: Central Campus Power Plant  
 addition, acceptance of bid for equip-  
 ment for, 24; award of contracts for  
 construction of, 129-30  
 ——— Education: award of contracts  
 for, 75  
 ——— Physical Education and Military  
 Training: award of contracts for, 64-  
 66; new bids for ventilating work au-  
 thorized for, 66; award of contract  
 for ventilating work for, 93  
 ——— University Center: bids rejected  
 for partial completion of, 144  
 University buildings, Edwardsville Cam-  
 pus: Student Center, application for  
 loan authorized for, 45  
 University Center Construction Fund of  
 1958: report filed, 86  
 University housing: *see* Housing  
 Uray, Richard M., 169, 202
- Valley, Stanley F., 181  
 Van Atta, Robert E., 222  
 Van Dahm, Thomas E., 286  
 Vandermolen, John F.: appointment of,  
 39; position budgeted, 258  
 VanderWiel, Ronald W., 189  
 Van Horn, David R., 277  
 Van Lente, Kenneth, 222  
 Van Trump, Ruby, 206  
 Varble, Delbert, 294  
 Varner, Mary J., 276  
 Vaskie, Ronald, 212  
 Vaughan, Andrew T., 207, 209  
 Vaughan, Geri L., 232  
 Vaughn, Frank E., 236  
 Vavra, Joseph P., 195, 196  
 Velikonja, Joseph, 225  
 Venerable, Wilbur R., 176  
 Vergette, Nicholas, 215  
 Verner, Edward C., 259  
 Vieceli, Louis, 193  
 Villani, Henry: appointment of, 72; posi-  
 tion budgeted, 268  
 Vincent, Clarence E., 286  
 Vincent, Shelva J., 166  
 Vineyard, Benny S., 234  
 Vineyard, Clark L., 223  
 Vogel, Philip E., 291  
 Voges, Henry B., 170  
 Vogler, Helen M., 216  
 Voigt, John W., 190, 222  
 Vokac, Robert B., 172

- Volk, William A., 266  
Voss, Marion, 257  
Vourax, Myron, 238  
Voynich, John J., 188
- Waggoner, Judith, 222  
Waggoner, Walter C., 188  
Wagner, Elmer H.: appointment of, 136;  
position budgeted, 287, 293  
Wakeland, Mary, 217  
Waldron, Robert C., Jr., 174  
Waldrop, Barbara S., 176  
Walker, Bernice, 273  
Walker, Mary S., 183  
Walker, Mary L., 258  
Walker, Maxine, 257  
Walker, William, 266  
Waller, Mildred, 271  
Walls, James E., 262  
Walter, Myrtle J., 272  
Walters, Rossie, 271  
Walters, William D., 163  
Wang, Tso Pin, 291  
Wang, Youn Yi, 278  
Ward, Donald W., 296  
Ward, Julianne, 175  
Ward, Lawrence J., 261  
Warren, Edwin B., 287  
Warren, F. G., 205  
Warren, Thomas I., 262  
Wassen, Dimiter E., 286  
Watkins, Ben P., 215  
Watson, James T., 273  
Watson, Joy S., 175  
Watson, Richard E., 229  
Watson, Thomas J., 174  
Wayne, Marvin D., 294  
Webb, Ferne S., 282  
Webb, Howard W., Jr., 223  
Webb, Lloyd T., 182  
Webb, Nellie, 269  
Webber, Karl K., 236  
Webber, Nora H., 273  
Weber, Leo H., 264  
Weber, Rudolph, 260  
Welch, Walter B.: sabbatical leave ap-  
proved for, 74; position budgeted, 222  
Wells, Donald A., 199  
Wells, Florence A., 214  
Wells, J. B., 176  
Wendt, Paul R., 208  
Wenner, David J., 238
- Werner, Martin S., 215  
Weshinskey, Roy K.: appointment of,  
72; position budgeted, 173, 223  
West, Charlotte: sabbatical leave ap-  
proved for, 74; position budgeted, 210  
West, Hollis D., 212  
West, Leonard J., 200  
Westberg, William C., 199, 230  
Westley, George, 261  
Wham, John Page: as Chairman, Board of  
Trustees, 77; as member, Executive  
Committee, 77  
Wharton, John S., 216  
Wheat, Leonard B., 286, 288  
Wheatley, Lyle, 185  
Wheeler, Guanaviere M.: appointment  
of, 53; position budgeted, 282, 287  
Wheetley, A. S., 261  
White, Bruce: appointment of, 137; posi-  
tion budgeted, 214, 215  
White, Herbert D., 236, 266  
White, Hollis L.: appointment of, 116;  
position budgeted, 287  
White, Jackie D., 263  
White, Jesse, 290  
White, Patricia, 234  
Whitenberg, Jack, 263  
Whitesel, Ritta, 218  
Whitnel, Clarence E., 264  
Widdows, Joe, 261  
Wiegand, Guenther C., 198  
Wieman, Henry N., 229  
Wigger, Kathryn J., 293  
Wiggins, Howard A., 262  
Wilkinson, James J., 209  
Will, Dorthea, 288  
Willey, Lucian D., 235, 237  
Williams, Betty M., 174  
Williams, Bonnie, 258  
Williams, Braxton B., 170  
Williams, Charles F., 260  
Williams, Dorwin L.: appointment of,  
88; resignation of, 123  
Williams, Imogene, 166  
Williams, James, 261  
Williams, Lillian G., 268  
Williams, Lloyd K.: appointment of, 13;  
position budgeted, 290  
Williams, Ollie M., 293  
Williams, Ronald V., 166  
Wills, Glenn E., 236  
Wills, Roberta J., 189

- Wills, Walter J., 194, 196  
 Wilson, Beverly J., 176  
 Wilson, Elvesely, 261  
 Wilson, Joseph C., 227  
 Wilson, Leola, 281  
 Wilton, Carl D., 260  
 Wilton, Dorris, 281  
 Wimp, Larry L., 227  
 Winemiller, Irvin: appointment of, 53;  
     position budgeted, 269  
 Winkelmeyer, William, 188  
 Winn, Georgia G., 223  
 Winter, William O., 221, 226  
 Winters, Lawrence R.: resignation of, 74  
 Witt, Jerry S., 188  
 Wohlwend, Herbert W., 176  
 Wonnell, Paul G., 268  
 Wood, Eugene S., 194, 196  
 Wood, Ruth B., 214  
 Wood, Shirley J., 210  
 Woodward, Mildred A., 164  
 Woody, Lucy K., 218  
 Wooten, John L., 262  
 Wren, Margaret L., 176  
 Wright, Alice K., 227  
 Wright, Charles T., 266  
 Wright, Gladys L., 174  
 Wright, John I., 221, 227  
 Wright, Mary Opal, 266  
 Wyatt, Mary A.: resignation of, 123  
 Yokie, J. Albin, 179  
 York, Isolde: resignation of, 60  
 Young, Fred L., 261  
 Young, Harold F., 262  
 Young, Loren H., 165, 176  
 Young, Otis B., 229, 241  
 Young, Virginia E., 210  
 Zalatimo, Suleiman, 259  
 Zaleski, Joseph F., 177  
 Zaleski, Juanita M., 168  
 Zanger, Jules, 290  
 Zaslowski, Denise, 215  
 Zelinsky, Wilbur, 225  
 Zimmerman, Golda, 271  
 Zimmerman, Helen, 210  
 Zimmerman, Ina B., 270  
 Zimmerschied, C., 229  
 Zimny, Joseph D., 177  
 Zink, Donna L., 266  
 Zoeckler, Charles W., 203  
 Zurich, Michael: appointment of, 116;  
     position budgeted, 219  
 Zurheide, Frederick W., 290









