

1923

## 1923-1924 The Normal School Bulletin

Southern Illinois State Normal University

Follow this and additional works at: [http://opensiuc.lib.siu.edu/ua\\_bcc](http://opensiuc.lib.siu.edu/ua_bcc)

---

### Recommended Citation

, . "1923-1924 The Normal School Bulletin." (Jan 1923).

This Article is brought to you for free and open access by the University Archives at OpenSIUC. It has been accepted for inclusion in SIU Bulletins and Course Catalogs by an authorized administrator of OpenSIUC. For more information, please contact [opensiuc@lib.siu.edu](mailto:opensiuc@lib.siu.edu).

# NORMAL BULLETIN



1  
8  
7  
4

## Southern Illinois State Normal University



July, 1924  
Catalogue Number



Published Quarterly in  
January, April, July, October



1  
9  
2  
4

Vol. XVIII

Carbondale  
Illinois

No. 1



THE NORMAL SCHOOL BULLETIN

---

SOUTHERN ILLINOIS  
STATE NORMAL UNIVERSITY  
CARBONDALE

---

JULY, 1924  
CATALOGUE NUMBER, 1924-25

ANNOUNCEMENT  
FOR  
1924-1925

PUBLISHED QUARTERLY BY THE UNIVERSITY  
JANUARY      APRIL      JULY      OCTOBER

Entered as second-class matter March 27, 1907, at the post office at Carbondale, Illinois, under the Act of Congress, July 16, 1894.

---

[Printed by authority of the State of Illinois.]





SCHNEPP & BARNES, PRINTERS  
SPRINGFIELD, ILL.  
1924

PROPERTY OF  
SOUTHERN ILLINOIS  
UNIVERSITY  
LIBRARY  
CARBONDALE, ILLINOIS

SA3  
A5  
1924-26

## NORMAL SCHOOL BOARD.

A. M. SHELTON.....Director of Registration and Education  
*Ex-Officio Chairman.*

FRANCIS G. BLAIR.....Superintendent of Public Instruction.  
*Ex-Officio Secretary.*

1919—1925—ROLLAND B. BRIDGES, Carbondale; CHARLES L. CAPEN,  
Bloomington; JOHN C. ALLEN, Monmouth.

1921—1927—EDGAR B. STILL, DeKalb; MRS. MARTIN K. NORTHAM,  
Evanston; STERLING P. CURTIS, Oakland.

1923—1929—ELMER T. WALKER, Macomb; ERNEST E. COLE, Chi-  
cago; MRS. GRACE WYKES, Benton.

1924

CALENDAR

1924

JANUARY							APRIL							JULY							OCTOBER						
S	M	T	W	T	F	S	S	M	T	W	T	F	S	S	M	T	W	T	F	S	S	M	T	W	T	F	S
..	..	1	2	3	4	5	..	..	1	2	3	4	5	..	..	1	2	3	4	5	..	..	..	1	2	3	4
6	7	8	9	10	11	12	6	7	8	9	10	11	12	6	7	8	9	10	11	12	5	6	7	8	9	10	11
13	14	15	16	17	18	19	13	14	15	16	17	18	19	13	14	15	16	17	18	19	12	13	14	15	16	17	18
20	21	22	23	24	25	26	20	21	22	23	24	25	26	20	21	22	23	24	25	26	19	20	21	22	23	24	25
27	28	29	30	31	..	..	27	28	29	30	..	..	..	27	28	29	30	31	..	..	26	27	28	29	30	31	..
FEBRUARY							MAY							AUGUST							NOVEMBER						
S	M	T	W	T	F	S	S	M	T	W	T	F	S	S	M	T	W	T	F	S	S	M	T	W	T	F	S
..	..	..	..	..	1	2	..	..	..	..	1	2	3	..	..	..	..	..	1	2	..	..	..	..	..	..	1
3	4	5	6	7	8	9	4	5	6	7	8	9	10	3	4	5	6	7	8	9	2	3	4	5	6	†	
10	11	12	13	14	15	16	11	12	13	14	15	16	17	10	11	12	13	14	15	16	9	10	11	12	13	14	15
17	18	19	20	21	22	23	18	19	20	21	22	23	24	17	18	19	20	21	22	23	16	17	18	19	20	21	22
24	25	26	27	28	29	..	25	26	27	28	29	30	31	24	25	26	27	28	29	30	23	24	25	26	27	28	29
..	..	..	..	..	..	..	..	..	..	..	..	..	..	31	..	..	..	..	..	..	30	..	..	..	..	..	..
MARCH							JUNE							SEPTEMBER							DECEMBER						
S	M	T	W	T	F	S	S	M	T	W	T	F	S	S	M	T	W	T	F	S	S	M	T	W	T	F	S
..	..	..	..	..	..	1	1	2	3	4	5	6	7	..	1	2	3	4	5	6	..	1	2	3	4	5	6
2	3	4	5	6	7	8	8	9	10	11	12	13	14	7	8	9	10	11	12	13	7	8	9	10	11	**	13
9	10	11	12	13	14	15	15	16	17	18	19	20	21	14	15	16	17	18	19	20	14	15	16	17	18	19	20
16	17	18	19	20	21	22	22	23	24	25	26	27	28	21	* 23	24	25	26	27	28	21	22	23	24	25	26	27
23	24	25	26	27	28	29	29	30	..	..	..	..	..	28	29	30	..	..	..	..	28	*	30	31	..	..	..
30	31	..	..	..	..	..	..	..	..	..	..	..	..	..	..	..	..	..	..	..	..	..	..	..	..	..	..

1925

CALENDAR

1925

JANUARY							APRIL							JULY							OCTOBER						
S	M	T	W	T	F	S	S	M	T	W	T	F	S	S	M	T	W	T	F	S	S	M	T	W	T	F	S
..	..	..	..	1	2	3	..	..	..	1	2	3	4	..	..	..	1	2	3	4	..	..	..	1	2	3	4
4	5	6	7	8	9	10	5	6	7	8	9	10	11	5	6	7	8	9	10	11	12	13	14	15	16	17	
11	12	13	14	15	16	17	12	13	14	15	16	17	18	12	13	14	15	16	17	18	11	12	13	14	15	16	17
18	19	20	21	22	23	24	19	20	21	22	23	24	25	19	20	21	22	23	**	*	18	19	20	21	22	23	24
25	26	27	28	29	30	31	26	27	28	29	30	..	..	26	27	28	29	30	31	..	25	26	27	28	29	30	31
FEBRUARY							MAY							AUGUST							NOVEMBER						
S	M	T	W	T	F	S	S	M	T	W	T	F	S	S	M	T	W	T	F	S	S	M	T	W	T	F	S
1	2	3	4	5	6	7	..	..	..	..	1	2	3	1	2	3	4	5	6	7	8	9	10	11	12	13	14
8	9	10	11	12	13	14	3	4	5	6	7	8	9	2	3	4	5	6	7	8	8	9	10	11	12	13	14
15	16	17	18	19	20	21	10	11	12	13	14	15	16	9	10	11	12	13	14	15	15	16	17	18	19	20	21
22	23	24	25	26	27	28	17	18	19	20	21	22	23	16	17	18	19	20	21	22	22	23	24	25	26	27	28
..	..	..	..	..	..	..	24	25	26	27	28	29	30	23	24	25	26	27	**	29	29	30	..	..	..	..	..
..	..	..	..	..	..	..	31	..	..	..	..	..	..	30	31	..	..	..	..	..	..	..	..	..	..	..	..
MARCH							JUNE							SEPTEMBER							DECEMBER						
S	M	T	W	T	F	S	S	M	T	W	T	F	S	S	M	T	W	T	F	S	S	M	T	W	T	F	S
1	2	3	4	5	6	7	..	1	2	3	4	5	6	..	1	2	3	4	5	6	..	1	2	3	4	5	6
8	9	10	11	12	13	14	7	8	9	10	11	12	13	6	7	8	9	10	11	12	6	7	8	9	10	11	12
15	16	17	18	19	**	21	14	15	16	17	18	19	20	13	14	15	16	17	18	19	13	14	15	16	17	18	19
22	23	24	25	26	27	28	21	22	23	24	25	26	27	20	21	22	23	24	25	26	20	21	22	23	24	25	26
29	*	31	..	..	..	..	28	29	30	..	..	..	..	27	28	29	30	..	..	..	27	28	29	30	31	..	..

\* Opening day of term.

\*\* Closing day of term.

† Closing day of Spring Term and opening day of Summer Term.

The school will be in session seven Saturdays within the Summer Quarter.

† Annual Home Coming.

Fall Term, 1924, opens Monday, September 22.

Fall Term, 1924, closes Friday, December 12.

Winter Term, 1925, opens Monday, December 29.

Winter Term, 1925, closes Friday, March 20.

Spring Term, 1925, opens Monday, March 30.

Mid-Spring Term, 1925, opens Wednesday, May 6.

Spring and Mid-Spring Terms, 1925, close Wednesday, June 17.

First Session Summer Term, 1925, opens Wednesday, June 17.

First Session Summer Term, 1925, closes Friday, July 24.

Second Session Summer Term, 1925, opens Saturday, July 25.

Second Session Summer Term, 1925, closes Friday, August 28.

### HOMEcoming.

Friday-Saturday, November 7 and 8, 1924. Two days of reunion and entertainment.

Friday—

Athletic stunts, reception, "Strut and Fret" play.

Saturday—

Society reunions, Cape Girardeau — Carbondale foot-ball game; alumni banquet.



## **FACULTY.**

1924—1925

Henry William Shryock, Ph. B., President, Head of English Department

Emma L. Bowyer, A. M., Grammar, Acting Head of English Department, Junior Examiner and Adviser

Mae C. Trovillion, A. M., Dramatic Art

Elizabeth C. Hickson, A. M., Faculty Head of Anthony Hall

\*Elizabeth A. Cox, A. M.

Mary Henderson, A. B.

### **Education:**

George D. Wham, B. Ed., Senior Examiner and Adviser.  
Dean of Faculty

### **Language:**

J. M. Pierce, A. M., French, Assistant Department of Education, Examiner and Adviser Senior College

Helen A. Baldwin, A. M., College Latin, Spanish

Fuller Combs, A. M., Secondary Latin

### **Drawing and Design:**

Gladys P. Williams

Grace L. Burket

### **History and Civics:**

George Washington Smith, A. M., Secretary of Faculty, Secondary Examiner and Adviser,—1st year High School

E. G. Lentz, Ph. B., Secondary Examiner and Adviser,—2nd year High School

### **Geography and Geology:**

Frank H. Colyer, S. M., Examiner and Adviser,—Unclassified Students

Marjorie M. Shank, S. M., Secondary Examiner and Adviser,—4th year High School

### **Mathematics:**

William Troy Felts, B. Ed., Secondary Examiner and Adviser,—3rd year High School

Fount G. Warren, A. B., Secondary Examiner and Adviser

Dilla Hall, B. Ed., (Mathematics and Physics)

---

\* On leave of absence.

## Music :

J. H. Jaquish, B. S. in Music  
 Julia Dickerman, Violin  
 Helen E. Smith, Piano  
 Ruby Robertson, Piano

## Chemistry :

George Mervin Brown  
 R. A. Scott, M. S.

## Physics :

Simeon E. Boomer, A. M.

\*\*\_\_\_\_\_

## Biology :

W. M. Bailey, S. M.  
 Mary M. Steagall, Ph. B., B. Ed., M. S., Examiner and  
 Adviser Senior College  
 Delia Caldwell, M. D.

## Agriculture :

Renzo E. Muckleroy, S. M.  
 C. C. Logan, B. S.

## Manual Arts :

Louis C. Peterson, B. S.  
 Henry Schroeder

## Household Arts :

Grace E. Jones  
 Lucy K. Woody, B. S., Dean of Women

## Commercial :

Tracy L. Bryant, Registrar, Business Agent  
 \*Edward V. Miles, Jr., Accounting  
 Emma Francis, Typing and Shorthand

## Physical Education :

William McAndrew, A. B., LL. B., Men  
 F. Louise Graves, Women

## Bureau Rural School Work :

W. O. Brown, A. B.  
 Alice Belle Foster, B. Ed., Critic Rural Practice School

## Training School :

W. A. Furr, A. M., Superintendent  
 Willis G. Cisne, Asst. Supt. of Practice School  
 Mary Martin, A. M., Critic, Junior High School  
 Della Winters, B. S., Critic, Junior High School  
 Mary Entsminger, Critic, Grades 5 and 6  
 Lulu R. Clark, Critic, Grades 3 and 4  
 Florence R. King, Critic, Grades 1 and 2  
 Sarah M. Hardin, B. S., Special Critic, Grades 3-6

## Librarian :

Miriam Herron, A. B.

## Secretary to the President :

Hazel E. Ervin

\* On leave of absence.

\*\* Position not filled.

## STANDING COMMITTEES.

### Social:

Grace E. Jones  
George D. Wham  
Gladys P. Williams  
Simeon E. Boomer  
William McAndrew  
Mary Entsminger

### Boarding Places:

E. G. Lentz, Chairman  
George M. Browne  
W. M. Bailey  
Mary M. Steagall

### Employment:

George W. Smith  
Frank H. Colyer  
Grace L. Burket

### Examiners:

George W. Smith, 1st year High School  
E. G. Lentz, 2nd year High School  
W. T. Felts, 3rd year High School  
Marjorie Shank, 4th year High School  
F. G. Warren, High School Adviser  
F. H. Colyer, Adviser Unclassified Students  
Emma L. Bowyer, 5th year  
G. D. Wham, 6th year  
J. M. Pierce, 7th and 8th years  
Mary M. Steagall, Assistant, 7th and 8th years

### Appointments:

G. D. Wham, Chairman-Secretary  
W. A. Furr  
W. O. Brown

### "Letters":

William McAndrew, Chairman  
F. G. Warren  
F. Louise Graves  
Helen A. Baldwin  
Julia Dickerman  
W. T. Felts  
R. E. Muckleroy  
Florence King  
W. G. Cisne







AUDITORIUM





First—*A four year elementary school certificate valid for teaching and supervision in the elementary schools and in the first and second years of the high school of any district in the State for which the requirements shall be:* (1) Graduation from a recognized high school and from a recognized normal school, or an equivalent preparation; (2) three years' successful teaching, two of which shall have been in the State on a first grade county certificate; (3) a successful examination in English, educational psychology, and the principles and methods of teaching, and (4) the preparation of a thesis on one or more elementary school problems, the subject or subjects of which shall be selected from a list prescribed by the Superintendent of Public Instruction.

Second—*A four year high school certificate valid for teaching and supervising in any high school and in the seventh and eight grades of any district in the State for which the requirements shall be:* (1) Graduation from a recognized college or university, or the completion of an equivalent preparation; (2) three years' successful teaching, two of which shall have been in the State on a first grade, a high school, or a supervisory county certificate; (3) a successful examination in English, educational psychology, and the principles and methods of teaching, and (4) the preparation of a thesis on one or more secondary school problems, the subject or subjects of which shall be selected from a list prescribed by the Superintendent of Public Instruction.

Third—*A four year supervisory certificate, valid for teaching and supervising in all grades of the public schools in any district in the State.* The requirements for this certificate shall be: (1) Graduation from a recognized high school and from a recognized normal school, or an equivalent preparation; (2) three years' successful supervision, two of which shall have been in this State on a county supervisory certificate; (3) a successful examination in English, educational psychology, sociology, the history of education, and school organization, administration, and supervision, and (4) the preparation of a thesis on one or more problems of school administration, the subject or subjects of which shall be selected from a list prescribed by the Superintendent of Public Instruction.

SEC. 6. County certificates granted by the county superintendent and the requirements for the same shall be as follows:

First—A second grade elementary school certificate valid for two years in the first eight grades of the common schools of the county and in the ninth and tenth grades when endorsed for the same by the county superintendent. This certificate shall be renewable on evidence satisfactory to the county superintendent of six months' successful teaching or twelve weeks' professional training, and a second time if in the period following the date of issue the holder shall have acquired eighteen weeks professional training in any recognized school providing such training, and, thereafter, the same shall be renewable indefinitely for periods of two years upon evidence of successful teaching and professional growth satisfactory to the county superintendent. The

applicant for this certificate shall be examined in orthography, civics, Illinois history, physiology, penmanship, reading, grammar, geography, United States history, arithmetic, *general science*, pedagogy, and the principles and methods of the State course of study. *Graduation from a recognized high school or an equivalent preparation shall be required for admission to the examination. At the option of the county superintendent this certificate may be issued without examination to persons who have completed the junior year's work in a recognized normal school or its equivalent.*

Second—A first grade elementary school certificate, valid for three years in the first ten grades of the common schools of the county, and in the high school when endorsed for the same by the county superintendent. This certificate shall be renewable indefinitely for periods of three years, upon evidence of successful teaching and professional growth satisfactory to the county superintendent. The requirements for this form of certificate shall be: (1) Graduation from a recognized high school, or an equivalent preparation; (2) six months of successful teaching, and (3) an examination in orthography, including spelling, civics, Illinois history, physiology, arithmetic, pedagogy, English, algebra, general history, and any three of the following natural sciences: botany, zoology, physics, chemistry and physiography. *This certificate shall be issued to graduates of a recognized normal school, or from an institution offering an equivalent preparation, provided the applicant has had one year of successful practice teaching, and applies for the certificate within three years after graduation.*

Sixth—A special certificate, valid for two years in the common schools of the county, renewable for two-year periods. Such certificate shall be issued in music, drawing, agriculture, manual training, domestic science, domestic art, physical training, penmanship, bookkeeping, German, and such other subjects as may be added by the Examining Board and shall authorize the holder to teach only the subject or subjects named in the certificate. The requirements for this form of certificate shall be graduation from a recognized high school, or an equivalent preparation, and a certificate showing the completion in a recognized higher institution of learning of at least two years' special training in the special subject or subjects, certified credits in English and the principles and methods of teaching, and satisfactory evidence that the applicant has taught or can teach the subjects successfully. In lieu of such special training and certified credits a special certificate may be obtained by an examination in English and the principles and methods of teaching and in the special subject or subjects. (As amended by an act approved June 23, 1915.)

SEC. 7. The county superintendent is hereby authorized to issue a *provisional certificate valid for one year* to persons of his or other counties who fall below the required *minimum or average in an examination for second grade certificate. This certificate may be issued without examination to persons who have completed two years of work in a recognized normal school, or one year of such work if the applicant is a graduate of the tenth grade.* Such certificates shall be desig-

nated on their face, "Provisional," and the same shall not be renewable or issued the second time to the same person.

#### LOCATION, ETC.

Carbondale is a city of nearly 7,000 inhabitants, with many refined people. It is easy of access, and offers inducements for board and social advantages beyond most places of its size. It has, perhaps, fewer temptations to idleness, and combines religious and educational privileges in a degree greater than the average town of its size. Parents may be assured that their children will be as safe as in any school away from home, and students may come here and feel assured that economy and industry will be respected and honored by their fellow students and by the faculty. The Illinois Central Railroad affords ample facilities for convenient access, three of its branches passing through Carbondale.

#### TERMS OF ADMISSION.

All applicants for admission must present evidence of good moral character and, to secure free tuition, they must agree to teach in the public schools of the State for a time not less than that covered by their attendance upon the school. This agreement must not be entered upon unless the applicant fully intends to teach. It may become void, however, if engagement to teach cannot be secured by reasonable effort. In case of a permanent change in plan, the individual is expected to pay to the registrar of the Institution the difference between the regular tuition for the entire time and the incidental fees he has paid.

Those who hold scholarships under the Lindley Bill are not expected to sign the agreement to teach and are admitted without the payment of any fees.

An eighth grade graduate may enter the six year course without examination. A student with evidence of completion of ninth grade work is admitted to the second year of the six year course. A tenth grade graduate may enter the third year of the six year course. A student holding either second or first grade certificate, and who has taught eight months or more, may be permitted to take examination on one or more units of the sixteen secondary year-credits required for college entrance. The University of Illinois will accept these examination credits for entrance, provided they are taken within the first year of attendance and do not exceed eight year-units. None may take an examination in any course after he has had a more advanced course in the same subject. A student without entrance credentials may take examination on such recognized secondary units as he may select.

All other entrance requirements and all graduation requirements are provided for in the following rules adopted by the Board of Trustees of the five Normal Schools:



## A.

## ENTRANCE REQUIREMENTS.

I. *High School Work:*

1. Graduates of any recognized four-year high school or academy may be admitted to any standard two-year or other curriculum of college rank.

2. Fifteen units of entrance credit from a recognized high school shall be the minimum requirement for admission to such standard curriculums of college rank.

3. Fewer than fifteen units of entrance credit from recognized high schools may secure admission to the longer curriculums for non-high school graduates, or shall be counted for conditional admission to the curriculums of college rank.

4. Students from non-recognized high schools, academies, and the like may be admitted on the same terms as from recognized high schools, but no entrance credit shall be accepted from the non-recognized high schools until the student has completed successfully one year's work in the normal school and has thereby established a basis for his rating.

## B.

## ADVANCED STANDING.

1. Credits for advanced standing may be obtained:

a. By transfer from recognized higher institutions.

b. By examination.

c. By earning the credit by work done in, or under the direction of the normal school.

2. Students coming from state normal schools in other states whose standards are the same as obtain in Illinois may receive full credit for the work accomplished in such schools.

3. Students from city teacher-training schools in Illinois shall receive credit only after the training school has been inspected by a member of the faculty of the normal school in whose supervision district the training school lies, and his recommendation confirmed by the action of the normal school president's council.

4. No credits shall be given for high school work in excess of the units required for graduation.

5. No credit except by examination shall be given for work done in business college or like unrecognized institutions unless such credit is recommended by the teacher in the normal school in whose class the student has done one term's work.

6. Graduates of recognized colleges and universities may be admitted to a one-year curriculum.

7. Undergraduates of recognized colleges and universities may enter the normal school and receive credit for such of their college work as will apply to the curriculum upon which they enter.



C.

## GRADUATION REQUIREMENTS.

1. The requirements for graduation in the standard two-year curriculum shall be 24 credits beyond the entrance requirements.

2. By a *credit*, or *term credit*, is meant the amount of work done in a term of twelve weeks in a subject requiring daily preparation by a typical student carrying four studies and reciting five times a week in each.

3. Recitation periods are 45 minutes in length, laboratory period 90 or 95 minutes. Ninety minutes is assumed to be the average amount spent in preparing each daily recitation.

4. The terms *half-credit* and *quarter-credit* may be used with their obvious meaning for six weeks courses, or courses not requiring daily preparation.

5. Students may be allowed to make two credits in physical education.

6. Exceptional students may be permitted to take 25 hours of work per week. By exceptional students are meant mature students already familiar with the subjects to be taken, or other students whose previous standing is in the upper fourth of their classes.

7. No student shall be graduated from any Illinois state normal school unless he shall have done one year's resident work in that normal school.

## Expenses.

## TUITION.

To those who sign the agreement to teach, tuition is gratuitous; but the ruling of the Board of Trustees of the Institution requires that there shall be an incidental fee charged. At present this fee is \$2 for the term of twelve weeks, and \$1 for the summer term. The rates of regular tuition in the different departments are as follows:

	Summer Term.	Fall Term.	Winter Term.	Spring Term.
Normal (Resident of Illinois).....	\$3.00	\$6.00	\$6.00	\$6.00
Training School .....	.....	3.00	3.00	3.00

No fee will be charged for the first two years of the six year course.

## ANTHONY HALL.

With the beginning of the Fall Term, 1913, the Woman's Building, Anthony Hall, was opened. This model school home for girls will accomodate about seventy students. It was erected and furnished at a cost of \$75,000, and every possible provision has been made for the comfort, safety and well-being of its inmates. Board and lodging in this ideal boarding house will be furnished at \$6.50 per week. We reserve the right to charge a higher rate if it becomes necessary.

A deposit fee of \$5.00 must accompany each application for room.

For the accomodation of the students a bank is maintained in the office of the Registrar, and the students are urged to transact their business through this bank, provided they have not already established relations with one of the local financial institutions.

### OTHER STUDENT HOMES IN CARBONDALE.

Much of a student's success depends upon the conditions at his boarding and rooming place. He must have not only fresh air, pure water, wholesome food, even temperature and good light in his study room but also favorable conditions for study and for sleep. The following conditions as applied to rooming places meet the approval of the faculty:

On the part of the householder—

1. Men and women not to room in the same house.
2. Premises hygienically clean and supplied with good, sanitary water.
3. Good light in study rooms and rooms heated to not less than 68 degrees.
4. Telephone accessible.
5. Parlor furnished at reasonable times.
6. Reports to the University authorities of the illness of students, and of habits of study, sleep, or recreation on the part of students if these are likely in any way to injure the health, reputation or character of the student, or to interfere with the success of his work in school or to bring discredit upon the school.

On the part of the student—

1. Quiet and order in the house at all times.
2. Proper care of furniture and premises.
3. Repair of damages beyond ordinary wear.
4. Householder to be notified when students expect to be away from the house later than 10:30 P. M.
5. Absence from town to be reported to the householder and address left.
6. Vigorous co-operation on the part of both student and householder, in cases of contagious diseases within the house, to prevent the exposure of others and the spread of the disease.

There are three modes of living practiced by the students.

1. Board and room in the same house. The cost of board and room is from \$6.00 to \$9.00 per week.

2. Room with light-housekeeping. Students who practice light-housekeeping are able to reduce their living expense as low as \$4.00 a week. The average cost of meals of those who reported their expenses for the year 1920-1921 was less than \$3.00 per week.

3. Rooms without the privilege of light housekeeping. Such rooms, two persons to the room, cost \$1.50 to \$2.50 per week per person.

Be sure to have it clearly understood how many are to occupy the room with you. Except in unusual cases, the committee believe that two in a room secures the best results.

No contract for a room will be considered binding unless a deposit amounting to one week's rental shall be paid. Said deposit need not be returned, unless the renter has good reasons for failing in his part, and not even then, except he notify said landlady before the term of school opens.

All students are urged to consult the Committee on Boarding Places before engaging rooms.

Committee: E. G. Lentz, 520 S. Normal Ave.  
W. M. Bailey, 701 S. Poplar St.  
Geo. M. Browne, 902 S. Normal Ave.  
Mary M. Steagall, 808 S. Illinois Ave.  
Lucy K. Woody, 703 S. Poplar St.

### **Free Instruction in Instrumental Music.**

The free instruction in violin and other stringed instruments, cornet and other brass instruments, has proved very successful. Encouraged by the interest in the violin, cornet work, etc., the management has opened three music rooms, each provided with a piono, and an organ has been added to the equipment, so that any student who wishes to prepare himself to lead the music in his school with either the organ or piano, may be accommodated.

## **LITERARY SOCIETIES.**

### **ZETETIC AND SOCRATIC.**

During the first term of the first year of the Institution, September, 1874, the Zetetic Literary Society was organized. Later in the year a sister organization was planned for, and in due time was thoroughly established and christened the Socratic Literary Society. These have a large membership and are well attended.

The more elaborate exhibition of what these societies are able to do is annually given to the public on Monday and Tuesday evenings of Commencement Week.

The varied programs of these literary societies from week to week add very materially to the work of the English department in securing additional practice in the delivery of original and other matter, and in the opportunity for becoming acquainted with parliamentary usages, thus fitting the Normal student for more intelligent service in the communities in which he may labor.

The Faculty and Board of Trustees foster, with much care, the best interests of these valuable adjuncts to the literary work of the Institution. Their usual time of meeting is on Friday evening of each week in the halls provided by the University.

**ATTENDANCE UPON CHURCH.**

Students are urged to identify themselves at an early date after entering the Normal School, with some church of the city. It is assumed, of course, that the student will affiliate with the church to which he belongs at home, or with which he is most in sympathy as to doctrine and modes of worship.

**Christian Association.**

The Young Men's Christian Association and the Young Women's Christian Association each has a well-conducted organization, which meets weekly in a room fitted for their use on the second floor in the Library Building. Their committees look after new students upon their arrival, and those who may be sick while attending school, and in many ways minister to the wants of their fellow students. Several classes in Bible study are maintained by these societies. The State college secretaries of each of these branches of Christian work pay the Institution a visit twice a year, or oftener, for conference and direction of work. New students upon their arrival may recognize the representatives of these associations by special badges worn, indicating their willingness to render their kindly services whenever needed. These persons may be trusted implicitly in directing strangers to boarding houses and clubs.

**AGRICULTURAL CLUB.**

The Agricultural Club is a department organization, and has grown from a charter membership of five, eight years ago, to a present membership of over one hundred forty. It meets every Wednesday evening. The programs are in the main agricultural. Topics on soils and crops, livestock, horticulture, and community work with ways and means of accomplishment are discussed.

The club stands for the social interests of the institution, and for the higher ideals of student friendship. Several meetings of this nature have been held during the year when members of the club invited their friends. A big "round up" meeting for closing the year's work is now being planned.

Students taking an agricultural subject are urged to join the club, and assist in promoting a better student fellowship.









## FALL TERM—Continued

	Time	Biology			Chemistry		Household Arts		Commerce	
		Bailey	Stegall	Caldwell	Browne	Scott	Jones	Woody	Bryant	Francis
1	8:15			Office				Dress Making	Bg. Bk'kg.	
2	9:00			Office	Chem. la		Home Planning	Dress Making	Bg. Bk'kg.	
	9:45	CHAPEL EXERCISES								
3	10:30	Gen. Bot.		Office	Sr. Col. Chem.	Lab.	H. A. Org.	H. A. Org.		
4	11:15	Gen. Bot.		Office	Sr. Col. Chem.	Lab.	Nutrition		Pen.	
	12:00	NOON RECESS								
5	1:15		Adv. Zool.		Chem. la	Lab.		Art N' work		
6	2:00		Adv. Zool.		Chem. la	Lab.		Art N' work		
7	2:45	Adv. Bot.					Foods and Cookery			Ind. Econ.
8	3:30	Adv. Bot.					Foods and Cookery			

## FALL TERM—Concluded

	Time	Agriculture		Manual Arts		Music				Physical Training		Training School
		Muckleroy	Logan	Petersen	Schroeder	Jaquish	Dickerman	Smith	Robertson	McAndrews	Graves	Furr
1	8:15	Prin. of Feeding		Method El. Cons.		Mus. Meth. 1	Violin	Piano	Piano			Practice I
2	9:00			Practice	Lab.		Violin	Piano	Piano			
	9:45	CHAPEL EXERCISES										
3	10:30	Genetics	Hort.			Mus. Meth. 2	Violin	Piano	Piano		Ph. Tr.	
4	11:15					Mus. Meth. 3	Violin	Piano	Piano		Ph. Tr.	
	12:00	NOON RECESS										
5	1:15			Mech. Draw.			Violin	Piano	Piano			
6	2:00		Farm Crops	Mech. Draw.			Violin	Piano	Piano			Practice I
7	2:45		Farm Crops	Metal Work	Lab.		Violin	Piano	Piano			
8	3:30			Metal Work	Lab.	Orch.	Orch.	Orch.	Orch.	Football		

## WINTER TERM

[illegible]



## WINTER TERM—Continued

	Time	Agriculture		Chemistry		Commercial			History		Physical Training		Training School
		Muckleroy	Logan	Browne	Scott	Bryant	Miles	Francis	Smith	Lentz	McAndrew	Graves	
1	8:15	Prin. of Feeding		Chem. 2a		Bookkeep.			Rom. Hist.				Furr
2	9:00			Chem. 2a		Bookkeep.				French Rev.			Prac. I
	9:45	CHAPEL EXERCISES											
3	10:30	Genetics	Hort.	Chem. 8			Adv. Act.		Adv. U. S. History	Eng. Hist.		Ph. Tr.	
4	11:15			Chem. 14		Pen.	Adv. Act.					Ph. Tr.	
	12:00	NOON RECESS											
5	1:15				Lab.					Eng. Hist.			
6	2:00		Farm Crops		Lab.		Com. Law		Adv. U. S. History				
7	2:45		Farm Crops	Chem. 1a	Lab.		Econ.				B. B.		
8	3:30			Chem. 1a	Lab.						B. B.	B. B.	

## WINTER TERM—Continued

	Time	Language			Geography		Education		Household Arts		Physics
		Pierce	Baldwin	Combs	Colyer	Shank	Whanu	Pierce	Jones	Woody	
1	8:15	Fr. 2	Lat. 2		Ind. Com. Geog.		Prin. of Ed.			Mil.	Physics 7
2	9:00	Fr. 5	Gr. 2		Adv. Geog.			Psychol.		Mil.	Physics 7
	9:45	CHAPEL EXERCISES									
3	10:30		Gr. 5		Geol.		Prin. of Ed.	Prin. of Ed.		Costume Des.	Astronomy
4	11:15	Fr. 8	Lat 5				H. S. Adm.			Costume Des.	
	12:00	NOON RECESS									
5	1:15		Lat. 14-17		Ind. and Com. Geog.		Prin. Ed.		Diet.	Garment Making	Physics 3
6	2:00		Lat. 8-11		Meth. Geog.		Prin. of Ed.		Diet.	Garment Making	Physics 3
7	2:45		Lat. 20			Adv. Geog.			Foods and Cookery		Physics 2
8	3:30								Foods and Cookery		

## WINTER TERM—Concluded

	Time	Physics	Music				Biology			Manual Arts	
			Dickerman	Jaquish	Smith	Robertson	Bailey	Steagall	Caldwell	Petersen	Schroeder
1	8:15	Hall			Piano						Lab.
2	9:00		Violin	Mus. Meth. 2	Piano	Piano				Inst. Persp.	
	9:45	CHAPEL EXERCISES									
3	10:30		Violin	Mus. Meth. 1		Piano		Gen. Zool.	Bacteriology		
4	11:15			Mus. Meth. 3	Piano	Piano		Gen. Zool.	Bacteriology		
	12:00	NOON RECESS									
5	1:15		Violin			Piano		Adv. Zool.	Gen. Psychol.	Arch. Draw.	
6	2:00	Lab.	Violin	Mus. Meth. 3	Piano	Piano		Adv. Zool.	Gen. Psychol.	Arch. Draw.	
7	2:45	Lab.		Mus. Meth. 2			Adv. Bot.			Mach. Shop	Lab.
8	3:30	Lab.		Orch.	Orch.	Orch.	Adv. Bot.			Mach. Shop	Lab.

## SPRING TERM

	Time	English					Mathematics			Language	
		Shryock	Bowyer	Trovillion	Hickson	Henderson	Felts	Warren	Hall	Pierce	Baldwin
1	8:15		**Adv. Gram.		*Cont'p. Am. Lit.		**Adv. Arith.			*Fr. 3	Lat. 3
2	9:00		*Adv. Gram.		*Shakesp.					*Fr. 6	Gr. 3
	9:45	CHAPEL EXERCISES									
3	10:30	*Eng. Poetry		*Eng. Poetry		**Rhetoric	*Meth. Arith.	*Sol. Geom.			Gr. 6
4	11:15	Pub. Spk.	**Adv. Gram.				An. Geom. 2			*Fr. 9	Lat. 6
	12:00	NOON RECESS									
5	1:15		*Adv. Gram.			*Rhetoric	*Meth. Arith.				Lat. 15-18
6	2:00		*Meth. Eng.		*Vict. Novel	Meth. Eng.					Lat. 12-9
7	2:45	*Eng. Poetry		*Eng. Poetry			*Adv. Arith.				Lat. 21
8	3:00										

\* Mid-Spring pupils may enter class.

\*\* Class starts at Mid-Spring.



## SPRING TERM—Continued

	Time	Education			History		Geography		Art	
		Wham	Pierce	Brown	Smith	Lentz	Colyer	Shank	Williams	Burkett
1	8:15	El. Meth.		**Sch. Adm.	Europe Since '70	Mod. Europe			*Pict. St.	
2	9:00			**Sch. Man.			Adv. Geog.	Adv. Geog.	*Pub. Sch. Dr.	Adv. Design
	9:45	CHAPEL EXERCISES								
3	10:30	H. S. Meth.			Meth. Hist.	Eng. Const. Hist.	Geog. I		**Pub. Sch. Dr.	Bl. Draw.
4	11:15	El. Meth.			U. S. Hist.				*Pub. Sch. Dr.	Bl. Draw.
	12:00	NOON RECESS								
5	1:15	El. Meth.	Social	**Psych.			Adv. Meth. Geog.	Prim. Meth. Geog.		*Bl. Draw.
6	2:00	Psych.			U. S. Hist.	Mod. Europe	Ec. Geog.		Pub. Sch. Dr.	
7	2:45		Hist. Ed.							Wat. Color
8	3:00									

\* Mid-Spring pupils may enter class.

\*\* Class starts at Mid-Spring.

## SPRING TERM—Continued

	Time	Physics		Chemistry		Biology		Agriculture	
		Boomer	Hall	Browne	Scott	Bailey	Steagall	Muckleroy	Logan
1	8:15	Col. Phys.		Chem. 3a		Gen. Bot.	Orinth and Nat. St.	*Livestock Judging	*Hort.
2	9:00	Col. Phys.		Chem. 3a		Gen. Bot.		*Swine	
	9:45	CHAPEL EXERCISES							
3	10:30			Chem. 11	Chem. 15				
4	11:15	**Astron.		Chem. 15	Chem. 11	Gen. Bot.			
	12:00	NOON RECESS							
5	1:15	**C. Phys.	**C. Phys.	Chem. 3a	Chem. 3a		**Adv. Zool.	*Prin. Ec.	
6	2:00	*A. Phys.	**C. Phys.	Chem. 3a	Chem. 3a		**Adv. Zool.	Farm. Mech.	*Crop Pro.
7	2:45	*B. Phys.	B. Phys.	Chem. 2a	Chem. 2a	**Adv. Bot.	**Adv. Zool.	Farm. Mech.	*Crop Pro.
8	3:00	Lab.	Lab.	Chem. 2a	Chem. 2a	**Adv. Bot.	**Adv. Zool.		

\* Mid-Spring pupils may enter class.

\*\* Class starts at Mid-Spring.

## SPRING TERM—Concluded

	Time	Household Arts		Man. Arts		Commercial		Music		Phys. Training		Tr. Sch.
		Jones	Woody	Peterson	Schroeder	Bryant	Miles	Jaquish	Smith	McAndrew	Graves	
1	8:15		*Dr. Mak.	Meth. Man. Training		*Beg. Bk.					El Phys. Ed.	Furr
2	9:00		*Dr. Mak.	Practice		Beg. Bk.		Meth. Music 2			Meth. Phys. Ed.	
	9:45	CHAPEL EXERCISES										
3	10:30	Foods and Cookery		Pattern Making				Meth. Music 6			El. Phys. Tr.	
4	11:15	Foods and Cookery		Pattern Making				Meth. Music 3				
	12:00	NOON RECESS										
5	1:15	*Home Ec.	*Gar. Mak.	Mach. Dr.		*Com. Law						Pract. I
6	2:00	H. A. Prac.	Gar. Mak.	Mach. Dr.				Meth. Music 3				
7	2:45			Mach. Shop			Financ	**Meth. Music 2				
8	3:00			Mach. Shop						B. B.		

\*Mid-Spring pupils may enter class.

\*\* Class starts at Mid-Spring.

## SUMMER TERM—FIRST SESSION

Time							Mathematics				Language
1	7:00	Essay	Adv. Gram.	Eng. Poetry,	19th Cent. Poets						Sr. Col. Lat.
2	7:45	Meth. Eng.	Adv. Gram.	Short Story	Rhetoric						Beg. French
3	8:30			Eng. Prose							
4	9:15	Essay	Adv. Gram.	Eng. Poetry							Sr. Col. Lat.
	10:00	CHAPEL EXERCISES									
5	10:30	Meth. Eng.	Adv. Gram.	Eng. Prose	19th Cent. Poets						Beg. French
6	11:15			Short Story	Rhetoric						
	12:00	DISMISSAL									





## SUMMER TERM—FIRST SESSION—Continued

	Time	Geography	Physics	Chemistry	Biology			Agriculture	Household Arts	
1	7:00	Sr. Col. Geography	Physics 3	Chem. 1A			Nat. Study	Soils and Crops		Gar. Mak.
2	7:45	Meth. Geog.		Chem. 3A	Botany		Zoology		Home Ec.	Gar. Mak.
3	8:30		Astron.	Adv. Chem.		San. and Pub. Health		Teachers C.	Prin. Cook.	Hand. Sew.
4	9:15	Sr. Col. Geography							Prin. Cook.	Hand. Sew.
	10:00	CHAPEL EXERCISES								
5	10:30	Meth. Geog.	Physics 2				Zoology		Prin. Cook.	Dr. Mak.
6	11:15				Botany			Horticulture	Prin. Cook.	Dr. Mak.
	12:00	DISMISSAL								

## SUMMER TERM—FIRST SESSION—Concluded

	Time	Man. Arts	Music			Physical Education	Training School	
1	7:00	Meth. El. Const.	Music Meth. 2				Prac. 1	
2	7:45	Mech. Dr.		Music Meth. 1		Adv. Meth.		Obs. Grades
3	8:30	Mach. Shop	Music Meth. 2			El. Meth.		Obs. Grades
4	9:15	Mach. Shop	Music Meth. 2					Obs. Grades
	10:00	CHAPEL EXERCISES						
5	10:30			Music Meth. 1				
6	11:15					Coaching 1:15-3:15		
	12:00	DISMISSAL				Basketball and Track	Alternate days	

## SUMMER TERM—SECOND SESSION

[illegible]





## JUNIOR COLLEGE GENERAL COURSE.

### First Year.

Fall.	Winter.	Spring.
Psychology	Sociology	Prin. of Education
Adv. U. S. Hist	Adv. Arith.	Adv. Grammar
Adv. Geog.	Method	Method
Elective	Elective	Elective

### Second Year.

Rhetoric	English Prose	English Poetry
Practice I	Practice II	Practice III
Elective	Elective	Elective
Elective	Elective	Elective

### ELECTIVES.

Chemistry or Physics	Astronomy
English History	Geology or Physiography
Adv. Alg.	Ind. & Com. Geography
Hist. of Art	Public Speaking
Latin	Biology
Modern Languages	School Administration
History of Education	Practice Teaching

## SENIOR COLLEGE COURSES.

### Courses for Ed. B. Degree.

The course leading to the degree of Bachelor of Education covers two years beyond Junior College, and one year, at least, must be in residence. Twenty-four credits are required for the degree, all of these credits being in addition to and more advanced than those for which the Normal diploma is given. The candidate for the degree who offers credits from some other school or earned otherwise than in regular class attendance, must satisfy the Committee on Degree Course that the work has been of equal value with the corresponding study in the Degree Course.

Where not otherwise stated, classes meet five times a week with forty-five minute periods. The science courses have also laboratory or field work or both, usually immediately following the recitation periods. For the number of hours devoted to each science, see the following detailed courses.

In the following program, the arrangement by years is partly for convenience. One year courses may be taken in either year. In some courses, the second year may be taken first. The instructor should be consulted as to details.

One year of professional work is required, consisting of one term of High School Education, followed by one term of High School Practice, with a third term either in School Administration or High School Practice.

Candidates for the degree will state what subjects they expect to choose. Twenty-four term credits are required for the degree; for the Major subject, two years, for any Minor subject, one year, will be taken as a unit.

The number above the subjects denotes the hour for the class throughout the year. Where more than three subjects come in one term, there is a choice.

## PROGRAM OF SENIOR COLLEGE COURSES.

### *First Year*

	Shryock 2	Bowyer 2	Hickson 2	Pierce 6
Fall.....	Dev. of Drama	.....	Cont. Brit. Lit.	French 7
Winter.....	.....	Old Eng.	.....	French 8
Spring.....	Adv. Rhet.	.....	Shak.	French 9
	Baldwin 5	Smith-Lentz 7	Felts-Warren 1	Wham 5 or 7
Fall.....	Latin	Hist. 15	Math. 25	H. S. Educ.
Winter.....	Latin	Hist. 16	Math. 26	.....
Spring.....	Latin	History 26	Math. 27	H. S. Educ.

### *First Year*

	Browne 3-4	Boomer 1-2	Bailey 7-8	Steagall 5-6
Fall.....	Chem. 7	Phys. 6	Bot. 22	Biol. 2
Winter.....	Chem. 8	Phys. 7	Bot. 23	Biol. 3
Spring.....	Chem. 10, 11	Phys. 8	Bot. 24	Biol 6

### *Second Year*

	Trovillion 2	Bowyer 2	Hickson 2	Colyer 6
Fall.....	Short Story	.....	Cont. Amer. Lit.	Geol. 9
Winter.....	.....	Essay	.....	Geol. 10
Spring.....	Modern Drama	.....	Eng. Novel	Com. Geog.
	Baldwin 5	Smith 4	Felts-Warren 2	Furr
Fall.....	Latin	History 23	Math. 28	.....
Winter.....	Latin	Hist. 24	Math. 29	H. S. Pract.
Spring.....	Latin	Hist. 25	Math. 30	H. S. Pract.

### *Second Year*

	Browne 3-4	Boomer 3-4	Bailey 7-8	Steagall 5-6
Fall.....	Chem. 13	Phys. 9	Bot. 25	Biol.
Winter.....	Chem. 14	Phys. 10	Bot. 26	Biol.
Spring.....	Chem. 15	Phys. 11	Bot. 27	Biol.
		Phys. 12		

A Junior College student in the general course is entitled to make three credits in Household Arts or three credits in Agriculture as a part of the Junior College requirements. He may also use as electives advanced courses in Chemistry, Bacteriology, etc. Having finished the Junior College general course with the electives noted, he may enter the following special courses leading to the degree B. Ed.





ANTHONY HALL





## HOUSEHOLD ARTS.

## Third Year.

Design  
Or. Chemistry  
Dressmaking  
Bacteriology

Physiology  
Or. Chemistry  
Millinery  
Foods & Cookery

Adv. Design  
Physics  
Home Economics  
Foods & Cookery or  
Dressmaking

## Fourth Year.

Nutrition  
H. Arts Organization  
Art Needlework  
Home Planning

Dietetics  
Costume Design  
Child Care & Home  
Nursing  
Teaching

Ind. & Com'l. Geog.  
Sanitation & Public  
Health  
H. Arts Practice  
Teaching

## AGRICULTURE.

## Third Year.

Chemistry  
Livestock Judg.  
Plant Pathology  
High School Meth.

Chemistry  
Feeds & Feeding  
Plant Entomology  
High School Adm. or  
High School Pract.

Chemistry  
Genetics  
Adv. Crop Production  
(2 hrs.)  
High School Practice

## Fourth Year.

Agr. Economics  
Soil Physics (2 hrs.)  
Dairy Production  
Orcharding

Marketing  
Soil Fertility (2 hrs.)  
Swine  
Small Fruits

Farm Management  
Adv. Stock Judging  
Poultry  
Veg. Production

## ENGLISH.

HENRY W. SHRYOCK.

EMMA L. BOWYER.

MAE C. TROVILLION.

ELIZABETH C. HICKSON.

ELIZABETH COX.

MARY HENDERSON.

*Eng. Gram. 6. Adv. English Grammar.* A general survey of grammar with a view to teaching it to seventh and eighth grade children. Explanations given in the different text books are discussed. Report of Committee on Nomenclature studied. Kittredge and Farley Advanced English Grammar in hands of each one as a basis for study.

*Eng. 8. Elocution.* Whole credit will be given to those doing extra work in public speaking. Text: Cumnock's Choice Readings.

*Eng. 8a. Dramatic Art.* In addition to the regular course in elocution, some time will be spent in study and the practical work of coaching plays.

*Eng. 8b. Advanced Elocution.* Practice in public speaking.

*Eng. 9. Rhetoric.* Advanced oral and written composition. Text: Forms of Discourse, Cairns.

*Eng. 10. English Poetry.* Technique of poetry. Text: Pancoast's English Prose and Verse; supplementary studies, Macbeth, Paradise Lost, Idyls of the King, and Princess.

*Eng. 11. English Prose.* Text: Pancoast's English Prose and Verse; illustrative material drawn from the works of DeQuincy, Macaulay, Carlyle, and Lowell.

*Eng. 6. Method English.* This course covers the work in reading and language in the primary and intermediate grades. Observation lesson in reading and language in the Training School constitute an important part of the work. Text: Klapper's Teaching Children to Read.

*Eng. 6a. Method English.* Course designed for those expecting to teach in upper grades or high school. Classics taught in these grades are studied. Lesson plans made.

*Eng. 7a. American Literature.* A survey of American literature from the Colonial period to the present day. Texts: Boynton's American Literature, and Boynton's Milestones in American Literature.

*Eng. 20. Victorian Novel.* A study of representative Victorian writers. Texts: Hardy's Return of the Native; Stevenson's Kidnapped; Reade's Cloister and Hearth; Trollope's Barchester Towers.

*Eng. 21. Contemporary American Literature.* This course includes a special study of those writers whose books can be used on teaching. Text: Manly and Rickert's Contemporary American Literature.

*Eng. 22. Contemporary British Literature.* Text: Manly and Rickert's Contemporary British Literature.

*Eng. 17. Old English.* Grammar and Easy Reading. Text: Bright's Anglo-Saxon Reader. Some reading of Old English will be done, but principally we shall trace the development of our language, and account for the presence in our modern speech of many irregular forms.

*Eng. 14. Shakespeare.* This course consists of a thorough study of As You Like It, King Henry V, Hamlet, and The Tempest, with a brief survey of several other plays.

*Eng. 15. The Short Story.* This is principally an advanced theme course dealing with the technique of the short story, with illustrative material from the works of the best short story writers. Three days a week will be devoted to the study of the story, two days to the writing of original stories.

*Eng. 23. Essay.* Various types of essays will be read and discussed.

*Eng. 24. Modern Drama.* This course will include a study of the technique of the modern drama.

*Eng. 25. Advanced Rhetoric.* Course based on Genung's Working Principles of Rhetoric.

*Eng. 26. Development of the Drama.* Lectures and library reading on the development of the drama.

*Eng. 29. Magazine Fiction.* The principles of the short story will be studied in a few classics, but mainly in the fiction of current magazines.

## LATIN AND GREEK.

HELEN A. BALDWIN.

FULLER COMBS.

College students may begin Latin and receive credit for a minimum of two years. Students having two or more years in high school may continue, getting college credit for each term after the first two years; eight years may be completed.

For advanced students majoring in Latin practice teaching is provided.

*Latin 1, 2, 3.* Beginning Latin. Smith's Elementary Latin is used, the aim being familiarity with the elements of Latin grammar.

*Latin 4, 5, 6.* Caesar's Gallic War, the equivalent of four books. Grammar is further studied. One fifth of the time is given to composition. Much attention is paid to historical background. Walker's Caesar is the text.

*Latin 7, 8, 9.* Cicero's Orations, the usual six. The life and times of Cicero are studied. Johnston and Kingery is the text. Scott's third year composition is used, and Bennett's Grammar is recommended.

*Latin 10, 11, 12.* Vergil's Aeneid, six books. Verse form is studied and Vergil's character and philosophy are expanded.

Vergil and Cicero are given in alternate years: Cicero in 1924

*Latin 13, 14, 15.* A term of advanced composition is given, based on Cicero and intended for future teachers.

Cicero's Essays on Old Age and on Friendship and Horace's Odes and Epodes.

*Latin 16, 17, 18.* Livy, Bks. XXI & XXII; Phormio of Terence; Abbott's collection of Cicero's Letters.

*Latin 19, 20, 21.* Tacitus' Agricola and Germania; Horace's Satires and Epistles; Vergil's Eclogues and Georgics.

*Latin 22, 23, 24.* A selection of Pliny's Letters is read, largely for grammar review, and a portion of Quintilian. A play of Plautus is studied, with dramatic background. A selection from the elegiac poets; Catullus, Ovid, Propertius and Tibullus, is read.

*Latin 40.* A term in Roman Private Life, open to any college student having already credit for two years of Latin. This is a lecture course dealing with the personal history of the Romans of different periods, methods of building, of education, food and dress, marriage, religious views, etc. Given at intervals, sometimes in summer.

*Latin 41.* A half term of Methods in Latin, for teachers. Deals with the psychology of the subject, objectives and means of their attainment, text books, etc. Given at intervals.

*Greek 1, 2.* Careful study of Greek inflections and syntax, with practise on the Anabasis. White's First Greek Book.

*Greek 3.* Seymour's Odyssey. This is read rapidly for the story. Little attention is given to dialectic variations as Attic Greek is more useful to students.

*Greek 4, 5, 6.* Two months more of the Odyssey; then a review of grammar, some orations of Lysias and Plato's Apology or Crito.

## FRENCH.

J. M. PIERCE.

*French 1, 2, 3.* Méras, Le Premier Livre (Edition Phonétique). Worman's First French Book. Guerber, Contes et Légendes. Lavis, Histoire de France (Cours élémentaire). Newson's First French Book with Hoelzel Wall-pictures of the Seasons.

*French 4, 5, 6.* Maïret, La Tâche du Petit Pierre. Dumas, Le Comte de Monte Cristo. Erckmann-Chatrian, Madame Thérèse. Halèvy, L'Abbé Constantin. Daudet, La Belle Nivernaise. Mérimée, Colomba. French-English Dictionary. Reference Grammar. French Newspapers.

*French 7, 8, 9.* Dumas, Les Trois Mousquetaires. Brioux, Blanchette. Hugo, Les Misérables. Sandeau, Mlle. de la Seiglière. Dumas, La Tulipe Noire. Roz, Littérature Française. French newspapers. Scientific French.

## ART.

GLADYS P. WILLIAMS.

GRACE L. BURKET.

*Art. 1. C. Drawing* is the beginning or foundation of drawing. Chief problem: The principles of perspective are studied and applied in the drawing of curved and straight edge objects. No attempt is made to produce anything beyond a sincere expression. Mediums are pencils, ink and crayons.

*Art. 3. Blackboard drawing* is valuable to those expecting to teach in the grades. Composition and perspective are studied. Drawings are from dictation, memory and imagination.

*Art. 15. Freehand Drawing.* Charcoal drawing from the cast. Some drawings finished in water color washes.

*Art. 8. Advanced Freehand Drawing.* Continuation of Art. 15.

*Art. 2. Elementary Water Color.* A knowledge of color is now generally recognized as essential in almost every walk of life. This course covers a study of the theory of color and color harmonies. These studies are worked out in terms of dress and interior decoration. Practical problems relating to costume design are given that the student may appreciate correct dressing. Problems in interior decoration are taken up as the use or abuse of color in the home has much to do with the happiness and efficiency of those in the home.

*Art. 10. Advanced Water Color.* A continuation of the problems in Art 2. Work from still life and from nature. Some practice in the use of pastels.

*Art. 6. Elementary Design.* This course consists of problems illustrating the underlying principles of design, also the practical application of these principles in the making of various useful articles. Instruction in the technique of tooled leather work and stenciling is given. General principles of good lettering.



*Art. 7. Advanced Design.* A continuation of the study of the principles of design and their practical application. Principles of conventionalization applied to nature. Advanced work in cut and tooled leather, in which the students make many useful and beautiful articles. Design is studied in its relation to manual training and art in the home.

*Art. 7a. Design, Elements of Composition.* Elementary study of simple architectural problems. Mediums: pencil, pen and water color.

*Art. 21. Commercial Design.* In this course design is studied with reference to its application in the business world. Principles of advertising, methods of reproduction, and printing are studied in terms of the commercial world.

*Art. 21a. Design, Study of Elements.* Continuation of Art 7a.

*Art. 9. Clay Modeling.* This course includes the making of type forms and objects based on them, simple animal forms, modeling from casts, tiles and hand built pottery.

*Art. 24. Bookbinding.* This course is offered to meet the increasing demands for industrial art. The craft itself is one that comes in touch with everyday life, and skill acquired in this is of permanent value. The materials for the bookbinder's craft are inexpensive, easily handled, and require no tools or equipment that can not be used in the class-room.

The course covers a progressive series of problems in bookbinding suitable for the several grades of the elementary and high school. It includes mending, rebinding and sewing books.

Students will find it to their advantage to bring several volumes of their own for binding.

*Art. 4. Public School Drawing.* This course is planned to meet the needs of the grade teacher, departmental teacher of art, and supervisor of art. The work is arranged to establish a relation between the child's home life and the industrial world. Successful public school are courses are studied. Each student works out problems for all the grades. Text: Sargent's How Children Learn to Draw.

*Art. 5. History of Art.* This course consists of study of the salient characteristics of each period of Architecture, Sculpture and Painting, beginning with that Egypt and continuing up through the modern schools. The school is provided with a good reference library, a collection of prints, lantern slides and casts. Text: Reinach's Apollo.

*Art. 9a. History of Architecture.* Ancient to Modern times; considering, influence of material, climate, political and economic conditions on styles of Architecture; evolution of structural and ornamental forms. Text: Hamlin's history of Architecture.

*Art. 13. Picture Study.* To become familiar with the great masterpieces of the schools of painting, and to develop an appreciation for the same, is the aim of this course. History of painting is studied as a foundation. Principles governing the laws of composition are discussed. Due consideration is given to Illinois Picture Study Course. Text: Van Dyke's History of Painting.



## HISTORY.

G. W. SMITH.

E. G. LENTZ.

*Hist. 9. Method History, Junior College.* This course has for its purpose the study of the nature of history, the organization of the subject-matter, and the consideration of the proper material for the several years of the school course. Especial attention is given to what should be done in presenting history matter to the primary and intermediate grades.

Preparing lesson plans and conducting recitations will occupy a portion of the time. Careful attention will be given to the History outline in the State Course of Study. Text: Mace's Method.

*Hist. 13. English History, Junior College.* The value of this course lies in its relation to the Junior College course in American History which follows it. The aim is to trace the growth of English institutions and to observe briefly the planting of those institutions in America. Due attention is given to the social and economic phases of the history as well as the political life of England. The course is concluded with the study of the Stuart period. Text: Cross' A Shorter History of England and Greater Britain.

*Hist. 17. Modern Europe, Junior College.* This also is a preparatory course to Junior College American History. It is a study of revolutionary Europe of the eighteenth and nineteenth centuries with brief attention to the problems which in any way affected American history. Beginning with the English Revolution of the seventeenth century it covers in a general way the Old Regime, the French Revolution, the Napoleonic Era, and the Revolutions after Vienna. The study is brought down to 1870. Text: Hazen's Modern Europe.

*Hist. 14. American History, Junior College.* One term is given to the study of the growth of the American Colonies toward economic and political independence, the causes of the Revolution, the problems following it, and the progress of the New Nation in the first half of the nineteenth century. Text: Muzzey's The United States of America, Vol. I.

The courses which follow comprising two years of Senior College history are intended to present intensive studies of certain important phases of world history. The method of the study is stressed with a view to preparing the prospective teacher of high school history for the most effective work in this special field. Extensive library reference work is required to familiarize the student with the general literature of the subject. The writing of theses upon selected topics and the making of numerous oral reports are among the requirements of each course. No credit can be given for work done in absentia unless it be carried on by correspondence with a reputable school offering such courses, and then only by previous approval of the department.

*Hist. 15. Advanced Greek History.* This course is a study of Greek civilization and its meaning to world history. The general topics for discussions are: origin of the Greek peoples; their migratory movements; the city-state form of government; sources of culture, art, literature, education, religion, science, etc.; the spread of Greek culture into Asia, Africa and the West. Text: Bury's Greek History.

*Hist. 16. Roman Political Institutions.* In this course we take a comprehensive survey of the political institutions under the Monarchy, the Republic, and the Empire. We find the sources of many of our American political institutions in the political institutions of the Roman people. Whenever we find the opportunity we make comparisons between these Roman institutions and similar ones of our own day. Text: Abbott's Roman Political Institutions.

*Hist. 26. English Constitutional History.* The origin, growth and present workings of the English Constitution is the special study of this course. The American political heritage from England receives due emphasis. Owing to the technical nature of the subject, Hist. 13 or its equivalent is an imperative pre-requisite. Text: Taswell-Langmead's English Constitutional History.

*Hist. 23. The Age of Feudalism.* This is a study of the origin, development and decay of feudal institutions from the age of Charlemagne to the fifteenth century. The emphasis is placed upon the political institution, the feudal state, but the social and economic phases of feudalism receive attention. This course is preparatory to Hist. 24. Text: Thorndyke's History of Medieval Europe.

*Hist. 24. The French Revolution.* This course occupies a middle ground between the old and the new order—the final extinction of the remnants of the Federal System. Beginning with the Old Regime the study is carried through the revolutionary cycle concluding with the fall of Napoleonic Empire.

*Hist. 25. Europe Since 1870.* This course begins with the Franco-Prussian War, takes up the organization of the Empire, and traces the expansion of the governments of Western Europe. The World War in its various aspects and the world problems growing out of it is the subject of this study. Text: Turner's Europe Since 1870.

## GEOGRAPHY.

FRANK H. COLYER.

MARJORIE MAE SHANK.

*Geog. 4a. Primary Methods.* This course covers the work in the primary and intermediate grades. The discussion of the principles of teaching geography in grades four, five, and six constitutes the greater part of the work; but opportunity will be given for observing the teaching of geography in these grades in the Training School.

*Geog. 4b. Advanced Methods.* This course covers the work in grades seven and eight. The discussion of the principles of teaching geography in the advanced grades is the purpose of this course.

*Geog. 11. Advanced Geography.* This course presupposes Geog. 2 and Geog. 3, or their equivalent, and deals with the more important principles involved in economic geography. Text: Whitbeck's Economic Geography.

*Geology 7. Sr. College Geology.* This course is the first in a series of three terms in college geology and the study of rocks and minerals. The course is designed for students of senior college standing. Text: Chamberlain and Salisbury's College Geology.

*Geology 8. Sr. College Geology.* This course is the second in a series of three terms in college geology. It deals primarily with a study of the most important rocks and minerals.

*Geology 9. Sr. College Geology.* This course is the third in a series of three terms in college geology, making in all a year's work. It deals with the historical phase of geology. Text: Chamberlain and Salisbury's College Geology.

*Geog. 10a. Sr. College Commercial Geography.* This is the first term in a year's work in commercial geography and meteorology. This course is for students of senior college standing.

*Geog. 10b. Sr. College Commercial Geography.* This is the second in a series of three terms of advanced senior college commercial geography.

*Geog. 12. Sr. College Meteorology.* This is the last of a series of three terms in senior college geography. The course deals with a discussion of the science of the atmosphere.

## PSYCHOLOGY AND PEDAGOGY.

GEORGE D. WHAM.

W. O. BROWN.

J. M. PIERCE.

*Education 1. School Management.* A study of such topics as the first day of school; the organization of the school; the daily program; equipment, sanitation, decoration; the conduct of the recitation; discipline and moral training. Lesson-planning is an important feature of the course. Text: Bagley's Class-room Management, or its equivalent. Additional readings according to topic.

*Education 2. Educational Psychology.* A study of the facts and laws of mental life with special reference to the learning and teaching processes. The various principles that underlie effective teaching are developed and illustrated by concrete exercises and problems. Text: Bagley's Human Behavior, or its equivalent. Assigned readings in James' Talks to Teachers, Colvin's The Learning Process, and McMurry's How to Study.

*Education 3. Principles of Education.* A systematic study of the fundamental principles of education as derived from the basic sciences of biology, physiology, psychology, and sociology. The principles thus derived are applied in the interpretation and criticism of current and proposed educational theory and practice. Text: Bag-

ley's Educative Process, or its equivalent. Assigned readings in Spencer's Education, Ruediger's Principles of Education, and Horne's Philosophy of Education.

*Education 11. General Method.* A detailed study of the various processes of teaching and learning involved in elementary education. Text: Parker's Types of Elementary Teaching and Learning, and Parker's General Methods of Teaching in Elementary Schools.

*Education 4. History of Education.* The chief aim is to afford the teacher the sanity of judgment that comes only by seeing present-day education in perspective against its historical background. It traces the evolution of educational ideals and practice in response to social needs and to the contributions of philosophic and scientific thought. Texts: Cubberley's A Brief History of Education and Curoe's Outline of History of Education. Additional readings in Graves' History of Education and Cubberley's Book of Readings.

*Education 10. Measurements.* A course including a study both of intelligence and educational tests. Texts: Terman's The Measurement of Intelligence, and Monroe's Measuring the Results of Teaching. Assigned readings and the practical use of test materials.

*Education 9. School Administration.* This course is designed primarily for those who look forward to positions as supervisors, principals, or superintendents. Texts: Cubberly's Public School Administration or its equivalent, and Stark's Every Teacher's Problems.

*Education 8. Primary Education.* One half the course is a study of child psychology. Text: Freeman's "How Children Learn." The other half is made up of two weeks each of story-telling, drawing, and elementary construction. The course is planned especially for those who teach within the first four grades of the elementary school.

*Education 6. Sociology.* A consideration of the origin, nature and functions of society and social institutions. A special study of the relation between society and the individual, and for the practical social problems growing out of the complexity and rapid development of modern society. Text: Hayes' Introduction to the Study of Sociology, or its equivalent.

*Education 7. High School Method.* A detailed study of the various processes of learning and teaching involved in high school education. Texts: Parker's Methods of Teaching in High Schools, and Parker's Exercises for Methods of Teaching in High Schools.

*Education 7a. High School Administration.* A study of such topics as adolescence; the history and aims of secondary education; high school courses of study; high school equipment; and the problems of organization, management, and discipline peculiar to the high school. Texts: Inglis' The Principles of Secondary Education; King's The High School Age.

*Education 5. Advanced Psychology.* Besides equipping the student with an organized knowledge of mind this course further attempts to train him in the art of introspection in the study of his own mental processes, and thus to increase his power to discern and control the mental processes of others. Observation and experiment throughout



the course. Text: Tichener's Textbook in Psychology, or its equivalent.

## MATHEMATICS.

W. T. FELTS.

F. G. WARREN.

DILLA HALL.

*Math. 17 and 18. Advanced Algebra.*

*Math. 34 and 35. Solid Geometry.*

*Math. 40. Adv. Arith.* A course in college arithmetic with a college text for high school graduates or those of equal rank who need special work in the rationale of the various processes and principles. Attention will be given also to the pedagogy of these processes. This work is so organized that when circumstances demand either half of the course may be taken for a half credit. These divisions are known as Math. 40a (first half) and Math. 40b (second half). Taking only half the course is discouraged.

*Math. 30. Meth. Arith.* A course in the pedagogy of arithmetic in the grades. Prerequisites: B Arith. and Psychology. This work is so organized that a student may take either half for a half credit. (Math. 30a and Math 30b). However, taking the course in halves is discouraged.

*Math. 25. Plane Trig.* This course is now a Junior College course and in sequence with Adv. Arith. and Meth. Arith. gives a full year of junior college mathematics.

*Math. 19. College Algebra I.* Amplification of many of the topics in Math. 17 and Math. 18. Variables and functions, mathematical induction, complex numbers, theory of equations, limits, infinite series, probability.

Prerequisites: Math. 17, 18 and 25.

Text: Rietz and Crawthorne's College Algebra.

*Math. 27. Plane Analytical Geometry I.* Cartesian coordinates, curve and equation, straight line, circle, polar coordinates, functions and graphs, transformation of coordinates, parabola, ellipse, hyperbola.

Prerequisites: Trigonometry and College Algebra I.

Text: Smith and Gale's Plane Analytical Geometry.

*Math. 45. Teaching of Secondary Math.* Discusses the pedagogy of algebra, geometry and trigonometry.

Prerequisites: Math. 34, Math. 35, Math. 19, Math. 19a, and Math. 40.

Text: Nunn's Teaching of Secondary Mathematics.

*Math. 42. Calculus.* One term in the Elements of Differential and Integral Calculus.

*Math. 19a. College Algebra II.* A second term in College Algebra is offered for those specializing in mathematics. The work is a continuation of No. I. The same text is used.

*Math. 28. Analytical Geom. II.* A continuation of Math. 27. Parabola, Ellipse, Hyperbola, Transcendental Curves and Equations,



Tangents, Parametric Equations and Loci, Cartesian Coordinates in Space, Surfaces, Curves and Equations.

*Math. 26. Plane Surveying.* A short course in the elements of plane surveying for those planning for an Engineering Course in some other school. Text: Reed and Hossmer.

*Math. 45. Differential Calculus.* A continuation of course 42.

*Math. 46. Integral Calculus.* An extension of courses 42 and 45. Text for courses 42, 45 and 46: Townsend and Goodenough.

## HYGIENE AND PHYSICAL EDUCATION.

WILLIAM MCANDREW, MEN.

F. LOUISE GRAVES, WOMEN.

### *Women:*

A method course for graded work in public schools. The course aims to equip teachers to comply with the Illinois law requiring a minimum of one hour weekly in physical training. Text book to be announced.

The Course consists of:

1. A survey of physical education sufficient to enable the teacher to use authorized prepared lesson plans.
2. Games—simple and highly organized.
3. Rhythm plays and folk dances.
4. Value and use of posture test.
5. The athletic badge test whereby any child can gain the privilege of wearing a national society button after attaining to certain physical standards.
6. Entertainments, pageants, etc.
7. Supplementary reading.
8. Notebooks.

Classes meet daily.

*First Year:* Physical Education 1a, 2a and 3a. Three periods a week. Hygiene lectures, gymnastics, games and rhythm work. Material used in class suitable for teachers planning to work in the elementary grades. Notebook and reference work required.

*Second Year:* Physical Education 4a, 5a and 6a. Three periods a week. Hygiene lectures, gymnastics, games and rhythm work. Material suitable for teachers preparing for work in the intermediate and upper grammar grades. Notebook work and reference reading required.

*Third Year:* Physical Education 7a, 8a, 9a. Three periods a week. Methods course for students expecting to do practice teaching in the training school or to teach Physical Training work on graduation. Organized athletics, advanced folk dancing, and aesthetic dancing. Prerequisites: First, Second Year work, and the work of the preceding terms with a grade above passing mark.

*Physical Education 10, 11.* A method course in two units of six weeks offered during Spring, Midspring, and Summer terms, for stu-

dents already in the teaching field. Reference reading required Elementary and Grammar work offered in plays, games, folk dancing and gymnastics, together with ideas on play fests, pageantry and program planning, for adults as well as children.

As a uniform costume is required, students are requested NOT to obtain suits before entering the school.

*Men:*

*First Year. Physical Education 7, 8, 9.* Fall, Winter, and Spring Terms. Much the same work is covered as in the two years work in the high school course, but an entirely different view point is kept in mind. An effort is made throughout to impress upon the student the instructor's attitude, and frequent opportunity will be given to various members to take charge of and instruct the classes. Four periods per week.

*Physical Education 10.* Coaching is offered during the first six weeks of the Summer Term. The work covers basket ball and track and, for those who desire it, baseball. When there is sufficient demand football is also offered. The theory and practical application of the courses offered is gone into thoroughly, particularly a firm grounding in the fundamentals being demanded. The object of the course is to fit the student to coach in high school. Five periods per week.

*Physical Education 11.* The school supports a football team during the Fall Term. Physical Training credit is given to men retained on the squad. Students are not dropped from the squad because they have no chance of making the team. They are encouraged to work for the physical benefits and to learn the game, as not a few who are unable to make the team ultimately coach this branch of athletics.

*Physical Education 12.* A basket ball team represents the school during the Winter Term. The statement above concerning the football team holds true for basket ball.

*Physical Education 13 and 14.* Baseball and track. The same facts hold for these branches of sport as for courses 11 and 12.

*Physical Education 15.* Credit in the fall and spring may be obtained by playing tennis.

*Physical Education 16.* Interclass basket ball teams are formed and a regular schedule played during the Winter Term. Credit is given to the men who make the teams.

## MUSIC.

JOHN H. JAQUISH.

JULIA A. DICKERMAN.

HELEN E. SMITH.

RUBY A. ROBERTSON.

*Music 1. Method Music.* This course is offered to those students who have not had elementary training in music. It consists mainly of sight-reading simple songs and exercises; but also includes

drill in pitch, rhythm, and theory; formal ear training (response, oral and written); song singing by use of syllables; and appreciation of music (listening lessons). Text: School Music Handbook by Cundiff-Dykema.

*Music 2. Method Music.* A course designed to meet the music requirements demanded of grade teachers. The work covers pedagogic principles of music teaching, observation in Training School, practice in lesson plans, and practical experience in class teaching.

Perequisite: Music 1, or previous training equivalent to that course. Text: School Music Handbook by Cundiff-Dykema.

*Music 3. Practice Teaching.* This course offers an opportunity to teach music in any grade of the Training School. All teaching will be under the supervision of students enrolled in Music 4 and members of the music department. Class will meet once a week for further training in methods, for discussion of problems encountered while teaching, and for general discussions with supervisors. Text: School Music Teaching by Karl Gehrken.

*Music 4. Supervision of Music Teaching.* This course is outlined purposely for those students who wish to specialize as music teachers. An opportunity is offered to supervise music teaching in all of the grades of the Training School. Class will meet twice a week to study problems of the Junior and Senior High Schools, to form courses of study for music in the grades, and for discussions with practice teachers.

*Music 5. Harmony.* An optional subject in the Art Course, but a valuable one for students specializing in music or for students desirous of advanced work in theory. The work covers the formation of major and minor scales, thorough study of intervals, the common chord, harmonic progressions, cadences, sequences, the chord of the sixth and six-four, the dominant seventh and inversions, and natural modulations. Text: A Treatise on Harmony Part 1 by J. Humfrey Anger.

### Applied Music.

Class instruction in piano, violin, and other orchestral instruments is elective. Classes recite three days each week, one credit being given for three terms work.

*Music 21, 22, 23. Violin First Year.* The subject matter of the text used is correlated with the singing lesson wherever possible. Emphasis is placed upon the mechanics of the instrument by employing: (1) short and easily memorized exercises in rhythmic form for the development of the bow hand and arm; and (2) technical exercises suitable for young beginners designed for the purpose of training the left hand. Text: Max Fischel's Graded Course, Book 1 and Book 2.

*Music 24, 25, 26. Violin Second Year.* The work of the second year provides for the presentation and the development of the third position, the more difficult keys, rhythms, bowings, and the easier harmonies; during the latter part of the year the seven positions in scale

form are used. Text: Elementary Violin Lessons by Eugene Gruenberg and Max Fischel's Book 3.

*Music 40, 41, 42. Piano First Year.* Teaching of the rudiments of piano playing from one of the most approved methods for beginners. Careful attention is given to hand culture, touch, music notation, rhythm and ear training. Text: Standard Graded Course of Studies by W. S. B. Mathews.

*Music 43, 44, 45. Piano Second Year.* The W. S. B. Mathews Standard Graded Course continued.

The University maintains a band, orchestra, and a girls' glee club. Students who are especially interested in music are urged to apply for membership in at least one of these organizations. One credit is given for three term's work in any of these organizations.

## CHEMISTRY.

GEORGE M. BROWNE.

ROBERT A. SCOTT.

The growth in popularity of the study of chemistry during the past has been largely due to the growing conviction that chemistry is the foundation of other sciences and of nearly all of our modern industrial processes. A knowledge of chemistry is now considered an essential part of a liberal education. During the past few years the Normal has been adding to its equipment to meet this demand and it is now prepared to give three full years of work in chemistry and thus to prepare students to teach chemistry in the public high schools and also to prepare them for entrance to the medical schools.

*Chemistry 1a. General Inorganic Chemistry.* For students who have had no previous study of chemistry. Periods 1 and 2 or 5 and 6 during the Fall Term, or 7 and 8 during the Winter Term.

*Chemistry 2a. General Inorganic Chemistry.* Periods 1 and 2 or 5 and 6 during the Winter Term, or 7 and 8 during the Spring Term.

Chem. 1a is a prerequisite.

*Chemistry 3a. General Inorganic Chemistry.* Periods 1 and 2 or 5 and 6 during the Spring Term.

Chem. 2a is a prerequisite.

*Chemistry 1b, 2b, and 3b. General Inorganic Chemistry.* With laboratory work in qualitative and quantitative analyses. For students who have had one year's work in chemistry in their high school.

*Chemistry 7. Descriptive Chemistry and Qualitative Analysis.* Lectures, recitations, and laboratory work. Period 3 during the Fall Term.

*Chemistry 8. Descriptive Chemistry and Qualitative Analysis.* Lectures, recitations, and laboratory work. Period 3 during the first half of the Winter Term. Chemistry 7 is prerequisite.

*Chemistry 10. Elementary Quantitative Analysis.* Lectures, recitations and laboratory work. Period 3 during the last half of the Winter Term.



*Chemistry 11. Elementary Quantitative Analysis.* Lectures, recitations, and laboratory work. Period 3 during the Spring Term.

*Chemistry 13. Elementary Organic Chemistry.* Recitations and laboratory work. Period 4 during the Fall Term.

*Chemistry 14. Elementary Organic Chemistry.* Recitations and laboratory work. Period 4 during the Winter Term.

*Chemistry 15. Elementary Organic Chemistry.* Recitations and laboratory work. Period 4 during the Spring Term.

## PHYSICS AND ASTRONOMY.

S. E. BOOMER.

DILLA HALL.

*Physics 2, 3, and 4.* For those who have had no high school preparation in physics. These three courses constitute a year's work. The chief aims are to develop scientific methods of thinking, to interpret physical phenomena, and to become acquainted with many of their applications to industry. Local industrial plants are visited and written reports required. The marvelous progress made in physics during the war, such objects as the electron theory, radioactivity, and spectrum analysis are emphasized to stimulate scientific imagination. Courses 2 and 3 cover the work as given in Millikan and Gale's Practical Physics and Millikan, Gale, and Bishop's Laboratory Course in Physics. Eight periods per week are required.

Course 4 reviews 2 and 3 and is especially planned to help those who have had a year of high school physics and desire a review. Difficult topics laws and principles receive special attention. The individual desires of the class help to determine the nature of the course. Individual interests are encouraged in library and laboratory assignments.

*Note.* At the beginning of the Mid-Spring Term, students may enter any of the above courses for which they are prepared. Courses for which there is sufficient demand are given the Summer Terms.

*Physics 5.* Planned especially for those in the Household Arts Course. Applications of physics in the home. Whitman's Household Physics is used.

*Physics 6, 7, and 8.* These three courses constitute a year's work for those who have had a year of high school physics. Kimball's College Physics and Schulz Laboratory Manual are used. One or more of these courses are given in the summer sessions according to the needs of students.

## ASTRONOMY.

Todd's New Astronomy is used as a text. Five recitations per week, together with frequent evening observations with and without the telescope, constitute the work. As the students go on in their study from the earth to the moon, the sun, the planets, the stars, and the nebulae, their vision is broadened perhaps as rapidly in this ennobling



science as it can be in any subject. The varying phases of the moon and the inferior planets, the vast distances to the stars, their great magnitude and high velocities, their constitution, temperature, and brilliance appeal especially to those who enjoy thinking along these lines. Those who take the course will find it helpful in presenting the difficult problems of mathematical geography and in vitalizing their nature study work.

## BIOLOGY.

W. M. BAILEY.

MARY M. STEAGALL.

DELIA CALDWELL, M. D.

### *Botany:*

*Biology 21a. General Botany.* An introductory course in Botany for Students of the Junior College. It consists of a brief study of the morphology and structures of representative plants of the great plant groups, the general classification of plants and the evolution of the plant Kingdom. This course or its equivalent is prerequisite to all of the courses in Botany in the Senior College. Recitations and laboratory studies, each, five periods per week.

*Biology 22. Morphology of the Thallophytes.* A study of the structures, development and relationships of the groups of Algae and Fungi, evolution of the plant body, origin and evolution of sex in plants, parasitism and saprophytism in the Bacteria and Fungi. Recitations and laboratory studies, each, five periods per week. Fall Term of the first year of the Senior College Course.

*Biology 23. Morphology of the Bryophytes and Pteridophytes.* A continuation of course 22. This course consists of a study of the structures, development and relationships of the liverworts and mosses, ferns, equisetums and club noses, evolution of the sporophyte, alternation of generations and heterospory. Recitations and laboratory studies, each, five periods per week. Winter Term of the first year of the Senior College Course.

*Biology 25. Morphology of the Spermatophytes.* A continuation of Course 23. This course consists of a study of the structures, development and relationships of the Gymnosperms and Angiosperms, vascular anatomy of the seed plants, the development of flowers, the gametophytes, fertilization and embryology of the seed plants, and the structure and development of seeds and seedlings. Recitations and laboratory studies, each, five periods per week. Spring Term of the first year of the Senior College Course.

*Biology 27. Physiological and Ecological Anatomy of Plants.* This course consists of a study of the absorptive, conductive, synthetic, protective and storage tissues of plants in relation to their functions, and variation in their structures in relation to changes in environment. Recitations and laboratory studies, each, five periods per week. Fall Term of the second year of the Senior College Course.

*Biology 26. Plant Physiology.* This course should follow course 27. It consists of a study of the synthetic processes in green plants,

digestion, translocation and uses of food in plants, the nutritional processes in plants without chlorophyll, respiration and fermentation, absorption of water and mineral nutrients, water relations and requirements of plants, movement of materials in plants, functions of mineral nutrients, growth in plants. Recitations and Laboratory studies, each, five periods per week. Winter Term of the second year of the Senior College Course.

*Biology 28. Plant Ecology.* This course consists of a systematic study of plant associations, and the influences of external factors on the origin, variation and development of plant associations. Field studies, recitations and lectures. The greater part of the field work is done on Saturdays when all day trips can be taken. Spring Term of the second year of the Senior College Course.

### *Zoology:*

Each of the following courses requires five recitation periods and at least five laboratory study periods per week. They are planned for advanced students expecting to teach the subject.

*Biology 1a. General Zoology.* This is an elementary college course in zoology dealing with the salient facts of Invertebrate zoology, noting the evolution of groups and varieties. The field work will be largely devoted to a study of local forms, life histories, habits and environment. Economic relations will be emphasized. This course is similar to Biology 1, except that it studies animal life through the invertebrate form using microscopic material for much of the work.

*Biology 2. Invertebrate Zoology.* This course is a continuation of Biology 1a. Here the single living cell will be taken into consideration, in both its simplicity and its complexity; its limitations will be seen and the factors sought that give rise to the Metazoan. The rise of tissues, and the combination and organization of these into organs and systems will be studied. The inter-relation of lower organisms will be noted in both field and laboratory and successive steps in the evolution of more complex forms studied. Methods of preparing invertebrate whole mounts will be given, and slides prepared for class use. Fall, 1924.

Any College Text in Invertebrate Zoology may be used, but Invertebrate Zoology by Van Cleave is recommended for both these invertebrate courses.

*Biology 3 and 3a. Vertebrate Zoology.* Biology 1 of its equivalent must precede these courses. They may precede or follow the Invertebrate Zoology. They cover the general field of Comparative Vertebrate Anatomy and should be taken in sequence. The subject is taken from a phylogenetic and evolutionary standpoint. Structures, origin of various tissues and organs, and development of skeleton will receive especial attention. Biology 3 deals with tissues and organs, biology 3a with systems. Fall and Winter, 1926.

Texts: Hyman's Laboratory Manual for Comparative Vertebrate Anatomy, and Kingsley's Comparative Anatomy of Vertebrates.

*Biology 5. Ornithology.* Required, Biology 1, or its equivalent. The object is to recognize practically all the birds of the locality at this season, to know their field markings, their characteristic position,

calls and flight, together with their feeding and nesting habits, economic importance in relation to Agriculture and Horticulture and laws for protection. For bird structure the English sparrow or pigeon will be used. Two field trips per week will be made, equivalent to five school hours per week. A special study of some individual bird will be made by each student.

Texts: Reed's Land Birds East of the Rockies; Chapman's Birds of Eastern United States.

*Biology 6. Entomology.* A course of economic interest to all students of Biology, to teachers of rural and village schools and to students of Agriculture. The critical point in the life histories of the common local insects will be emphasized and its ecological or pathological importance. The relation of insects to crops, truck gardens, orchards, lawns and parks will be studied, as well as the effectiveness of certain remedies and preventive measures for such pests. Much field work and individual experiments will be encouraged. This may be taken anywhere in the college course, but preferably after Invertebrate Zoology. Methods of Classifying, mounting, preserving and naming forms will be stressed.

Text: Sander's Entomology.

*Biology 6a. Animal Ecology.* A study in local fauna and habitat. High school and Invertebrate Zoology are prerequisites. Animals are considered in relation to each other and to their environment. The animal societies and formations of lake, stream and forest will be found and factors noted that control their successions. This necessitates an acquaintanceship with all the common animals of the region, their names, habitats, relations, characteristics and associations. Fall Term of 1924 or 1925.

Text: Allee's Synoptic Key, and access to a number of both vertebrate and invertebrate manuals must be had.

*Biology 8. Embryology.* The course is confined to vertebrate embryology. The chick and pig embryos will be used as types and studied in detail, through the study of whole mounts, as well as serial sections. The development of the eggs of such other forms as frog, bird, fish, etc., will be used for comparison. The ontogeny of the individual will be studied in its apparent relation to the race phylogeny. Given, Winter Term 1925.

*Biology 9 and 9a. Methods in Histology.* Biology 9 is a study in technique, and that of 9a in recognition of microscopic material, and a study of its history. The best methods of preparing histological material in both Botany and Zoology are used, thus the student is given a nucleus of material and equipment for doing advanced original work in morphology, with skill to work independently. The student becomes acquainted with microscopic structure of animal tissues and watches their development from the primitive germ layers. Given Spring and Summer 1926.

Texts: For technique; Guyer's Animal Micrology, and Chamberlain's Plant Histology. For structures; Hill's Organography, and Dahlgreen and Kepler.



*Biology 31. Nature Study.* This course presupposes Biology 1 and 21. It is planned for teachers in the elementary grades and supervisors of elementary work.

The time is devoted to the finding of sources of material for adaptation to the various grades. Types will be studied. Much time will be spent in the field, getting acquainted with local material and learning methods of doing out-door work. An opportunity will be given for the observation of classes taught in the Training School. Mid-spring and Summer Terms.

Text: Downing's Source Book in Nature Study.

## PHYSIOLOGY, HYGIENE AND PUBLIC HEALTH.

*Biology 24. Bacteriology and Sanitation.* Introductory study of bacteriology and sanitary science, including a study of the morphology and biology of bacteria, yeasts and molds, and the relationships of these organisms to human interests. The course includes the following phases of the subject: methods of sterilization and disinfection, preparation and use of culture media, methods of growing and studying cultures, physiological characteristics of microorganisms, methods of microscopic examination, effects of physical and chemical agencies on microorganisms, study of enzymes and fermentation, bacteriology of food preservation; bacteriology of the soil, pathogenic microorganisms, and bacteriology of household sanitation and personal hygiene. One hour of lectures and recitations and one hour of laboratory work daily, 120 hours. Fifth year. Winter term. Prerequisites: El. Physiology and El. Chemistry. 5 and 6.

*Biology 4a. College Physiology.* This course is more advanced than the El. Physiology and will take up especially the physiology of digestion, secretion and excretion, metabolism. Also a more extended study of nutrition, especially of the nutrition of school children. One hour of lectures and recitations and one hour of laboratory work, daily, 120 hours. Sixth year. Winter term. Prerequisites: El. Physiology and Chemistry. 3 and 4.

*Biology 42. Home Nursing and Care of the Child.* A study of the care of the family in health and disease, and the feeding and care of the infant and young child. One hour of lectures, recitations, and demonstrations daily, 60 hours. Prerequisites, Col. Physiology, Bacteriology and Sanitation.

*Biology 41. Sanitation and Public Health.* A study of general hygiene, and of sanitation and epidemiology, as applied to the home, the school, and the community. One hour of lectures and recitations daily, 60 hours. Spring Term. Prerequisite, Bacteriology and Sanitation.

## DEPARTMENT OF HYGIENE AND PUBLIC HEALTH.

DELIA CALDWELL, M. D.

It is the province of this department to have the oversight of the health of the students, especially for the purpose of detecting and

excluding communicable diseases; to assist the local and state health authorities in establishing and maintaining quarantine, whenever it is required by law.

The physician in charge of this department has an office in the Main Building, keeping regular office hours, during which any student may have the benefit of consultation, with diagnosis of conditions and general directions in regard to matters of diet, exercise and good care of the body. It is not the policy of this department to prescribe or administer professional assistance, except first aid in injuries or sudden illness occurring during school activities. All of those students who are found to require the services of a physician are referred to our local physicians, whenever possible to the family physician of the student.

One of the duties of the physician in charge is to visit the boarding or rooming house of any student to investigate, when necessary, cases of suspected contagious disease, or any other condition affecting the health or welfare of the students or of the school.

In general, it is the object of the medical adviser to promote good health among the students, both in the school and in their homes.

## AGRICULTURE.

R. E. MUCKLEROV.

C. C. LOGAN.

The aim of the Agricultural Course is to develop a better appreciation for farm life by study of economic production, and to enable those who choose the work to teach it to others or to find a safe and profitable employment in the practice of farming.

The Normal owns a 110 acre farm which lies just south of the campus. In addition to the regular class work, students are required to make observations and to study the various phases of livestock farming on this farm. Demonstration plots are used to illustrate the various methods of soil treatment in relation to crop production. Students carry on project work from time to time with the various crops.

All the animals kept on the State Farm are pure bred. Percheron horses, Holstein cattle, Shropshire sheep, Duroc Jersey hogs, Barred Rock and Single Comb Rhode Island Red chickens, are used for class demonstration and judging work. Demonstration work in the feeding of farm animals is also carried on each year.

Students of the department find it profitable to join the Agricultural Club. While this club is more or less of department work, it is one of the factors promoting student life and the best interests of the institution. The club meets every Wednesday evening of the school year. The programs are made up of music, optionals, studies in soils and crops, livestock production and improvement, and community work.

*Animal Husbandry 5. Feeds and Feeding.* This course includes the more elementary and fundamental principles of the relation of plant and animal life, chemical elements of nutrition, compounds of animal



nutrition, composition of the animal's body, digestion of food, conditions influencing digestion and the laws of nutrition. The analysis of feeds, chemical feeding stuffs, together with their relative value as based upon a maintenance ration as applied to animals of various ages either at rest or doing light work will be studied. Starting feeding trials on the State Farm and a careful study of the balanced ration for milk and meat productions with the various animals will be carefully worked out. A study will be made of the late feeding experiments carried on by the different universities with various breeds of livestock. Observation of the feeding trials carried out on the State Farm will also be studied.

*Animal Husbandry 7. Dairy Production.* Balance of factors on a dairy farm, location of buildings, kinds of buildings, location of fields and selection of crops, the breed of dairy cattle, breeding, efficient feeding, marketing products, relation of dairying to the community. Three or four trips for the inspection of a few of the best dairies and dairy farms are required in this course.

*Animal Husbandry 6. Principles of Breeding.* The work embodies variation, mutation, inheritance of acquired characters, the pure line, segregation and dominance, reversion, blending inheritance, mendelian factors, theory of sex determination, prepotency, influence of environment, methods of animal breeding, and the factors involved in conducting breeding experiments. (Laboratory work.)

*Animal Husbandry 4a. Poultry.* Pigmentation, molting, inheritance of type, breeding, mating, influence of environment, incubation, feeding for early maturity, market conditions, marketing, poultry farming, including ways and means of developing the industry, results of egg laying contests.

*Animal Husbandry 10. Elementary Production and Manufacture of Dairy Products.* Herd selection and testing, care and management. ways and means of testing and manufacture of various dairy products, care and sale of cream, use and care of separators, com- ??? ??

*Animal Husbandry 1a. Swine.* History of the leading breeds, types, characteristics, adaptability, production of pure bred and grade herds, market classes and grades, market reports, and judging will constitute the work.

*Animal Husbandry 1b. Swine.* Economic production, breeding, feeding, housing, care and sanitation, common diseases, marketing, and grading.

*Animal Husbandry 32. Principles of Livestock Judging.* Leading characteristics of the various breeds of livestock, native homes, selection for feed lot, market requirements, breeding, nomenclature of external parts, score card and comparative judging.

*Agronomy 8. Farm Management.* Farm Management is a study of the business principles in farming, or the science of organization and management of a farm enterprise for the purpose of securing the greatest continuous profit. This course is planned with the above purpose and includes a study of such topics as the characteristics desirable for a farmer, cost of living on a farm, types of farming, main-

taining the fertility, livestock problems, size of farms, capital, methods of renting land, farm labor and equipment, marketing products, records and accounts, choice of a region and buying a farm.

*Agronomy 15. Principles of Agricultural Economics.* This course will take up the factors of production, principles of farm organization, forces and conditions which determine prices of agricultural products, rents, means of acquiring land, tenancy and land ownership, land speculation, land tenure, marketing and the middle-man, credit, transportation, state aid, county agent work, livestock and grain marketing, foreign competition, taxation problems.

*Agronomy 22. Marketing and Price of Farm Products.* General survey of exports and imports, market variation, weather influences, systems of marketing, supply and demand, holding for high prices, spread between producer and consumer, causes of fluctuations, quotations as an indicator of market demands, functions of middlemen.

*Agronomy 11. Farm Mechanics.* Principles of mechanics, equipment, machinery of the farm, principles of construction, general problems. Exercises in rope work, soldering, belt lacing, pipe fitting and general shop practice. (Two periods daily.)

*Teachers' Course 10. Rural Life.* A course planned for those interested in rural welfare. Study of rural life conditions, needs, standards, ways and means of improvement. The place of agriculture in community life. Problems of elementary and secondary school agriculture.

*Teachers' Course 5.* This course will begin with a review of the work done in the State Course of Study as a basis of work to be done in high schools, relation of agriculture to community life, adaptation of courses, home project work, reports, materials, club work and social life.

*Agronomy 1. Farm Crops.* Insects of farm, orchard, and garden, and methods of control.

*Agronomy 2. Farm Crops.* Cereal crops. A study of plant structure, habits, characteristics, requirements, methods of production and harvesting.

*Agronomy 3. Farm Crops.* Forage crops. A study of plant structure, requirements, habits and characteristics, with special attention given to legumes and crop rotations.

*Agronomy 5. Soil Physics and Management.* The value and functions of organic matter. Soil moisture, erosion, drainage, aeration, temperature, tillage and irrigation.

*Agronomy 6. Soil Fertility.* A study of essential elements of plant food, and methods of increasing soil fertility and crops production. Soil analysis and testing for acidity. An intensive study of limiting elements of plant food such as nitrogen, phosphorus, calcium, and magnesium, with special reference to Southern Illinois.

*Horticulture 8.* The principles of fruit growing with special reference to the home orchard; pruning, spraying, and marketing.

*Horticulture 8a.* Beautifying the farm home with trees, vines, and shrubs. Amateur landscape gardening.

*Horticulture 6. Elements of Horticulture.* Vegetable gardening,—the production of vegetables for home use.

*Horticulture 7. Small Fruits.* History, varieties, propagation, harvesting, and storing.

## HOUSEHOLD ARTS.

MISS JONES.

MISS WOODY.

*Household Arts 1a. Needlework.* (Applied Art Course.) This course embraces the making of articles in which design in construction and stitchery is the underlying principle. The work in textiles considers the economic and social aspects of the production and consumption of materials.

*Household Arts 2. Garment Making.* This course embraces both hand and machine work. Stress is laid upon the suitability of material and trimming and upon economical purchasing. The work involves the use and alteration of commercial patterns, some drafting and the various methods of trimming. The work in textiles embraces the history of the industry and the fundamentals of cloth making.

*Household Arts 3. Dressmaking.* The work involves the making of two summer dresses, a study of materials, color combinations and line in dress, some drafting of patterns and the elaboration of plain patterns.

In textiles the work includes the study of the important fibers and their manufacture into cloth.

*Household Arts 19. Costume Design.* In this course dresses will be constructed in inexpensive materials. These will be planned from the standpoint of becomingness to the individual. A study of historic costume will accompany the work and be relied upon to furnish suggestions for the plans.

*Household Arts 14. Advanced Dressmaking.* This course gives experience in handling wool and silk.

*Household Arts 20. Millinery.* The work in millinery embraces the fundamental principles of hat making. Students make four types of hats: one on a crinoline frame, one on buckram, one on wire and one on willow.

*Household Arts 5, 6, 7. Selection and Preparation of Food.* Three terms of the selection of food in terms of its nature, composition, and cost. The first course deals with the principles of cookery. The second and third terms consider problems in food costs, marketing, food combinations, and meal service.

*Household Arts 9. Household Arts Organization.* This course deals with Household Arts education. A study of the history of the movement, the organization of courses of study, the presentation of lessons, and equipment.

Teaching Household Arts. Supervised teaching with a minimum of thirty lessons taught.

*Household Arts 11a. Nutrition.* A study of food and its relation to the body. Text: The Chemistry of Food and Nutrition, Sherman.

*Household Arts 11. Dietetics.* Food requirements of individuals and families for varying conditions of age, sex, occupation and income. Text: Laboratory Manual for Dietetics, Rose.

*Household Arts 12a. Home Management.* Budget studies, systems of household accounts, standards of living, and organization of household labor. Also a study of household equipment. Practice work to be arranged in Senior Year. Text: Andrews' Economics of the Household.

*Household Arts 12b. Home Planning,* style of architecture, furnishings and interior decoration, heating, lighting, and water supply.

*Household Arts 12c Home or Institutional Problems.* Supervised home or institutional management, including four weeks of practical work to meet the Smith-Hughes requirement. Special problems in invalid cookery and demonstrations.

## MANUAL ARTS.

LOUIS C. PETERSEN.

J. H. SCHROEDER.

The department is equipped with benches, tools and power-driven machinery, suitable for carrying on construction work in woods and metals according to modern industrial practice. This affords students an opportunity to develop skill in the use of tools; to gain experience in managing different kinds of machines; to acquire knowledge of industrial processes and modern shop methods of drawing, designing, and construction; to study the properties of different materials, their history and industrial importance; to organize subject matter for shop courses; to obtain training in teaching classes in the manual arts.

*Man. Arts 1. Method Elementary Construction.* For teachers of the lower grades. Study of purpose and nature of contents of courses. Choice of materials. Technical and expressional handwork. Processes of construction. Preparation of materials. Management of equipment. Methods in organization and presentation of subject matter. Outline of courses. Text: Illustrative Handwork—Dobbs.

*Man. Arts 6a. Pattern Making.* Study of draft, shrinkage and finish, coring, split and loose piece patterns. Making of wood pulley and gear patterns from segments. Foundry practice in moulding and core making. Operation of brass furnace. Study of cupola operation, iron and alloys.

*Man. Arts 7. Forge Work.* The student learns the management of the fire and the grades of heat, the use of tools and appliances, the different kinds of blows and forging operations, such as drawing, bending, upsetting, forming, straightening, twisting, welding, and tempering. Exercise involving these various steps are worked out. Properties of metal are studied.



*Man. Arts 8. Art Metal Work.* This work includes the making of angles, forming curves, binding, punching, riveting, filing, sawing, drilling, beating, annealing, soldering, etching and coloring by heat and chemicals. Problems incorporating these operations are worked out.

*Man. Arts 9 and 10. Machine Shop Practice.* The student gains experience by doing practical work at the vise, the drill press and the lathe. He makes an analytical study of the shape and function of details of tools and machines, properties of metals, cutting tools and speeds. Text: Lathe, Bench, Forge—Burghardt.

*Man. Arts 10a. Machine Shop Practice.* This course includes work on the planer, scraper, fitting and assembling machine parts; building speed lathes. Text: Machine Tool Operations—Burghardt.

*Man. Arts 11, 12, and 13. Mechanical Drawing.* The work begins in the fall and continues through the year. It includes the use of instruments, applied geometry, lettering, orthographic projection, developed surfaces and intersections, pictorial representation, technical sketching, architectural drawing, machine drawing, tracing and blue-printing, strength of material, and specifications. Text: Engineering Drawing—French.

*Man. Arts 31. Mechanics of Machinery.* Motions and velocities. Instantaneous centers. Velocity diagrams. Motion mechanism. Cams. Gearing. Gear trains. Belting. Intermittent and quick-return motion. Text: Mechanism—Keown.

*Man. Arts 17. Constructive Design.* A detailed study is made of the principles governing contour outline, spaces and masses as related to the proportions of furniture, machinery, and buildings. Projects are designed subject to the requirements of adaptability, strength, and beauty for the purpose intended. Text: Industrial Arts Design—Varnum.

*Man. Arts 18. Instrumental Perspective.* This course treats of the location on the picture planes of the perspective of points, lines, surfaces and solids. Application is made in drawings of houses and parts of machinery. Text: Perspective Drawing—Lawrence.

*Man. Arts 20. Methods in Manual Arts.* A study of the principles, origin and development of manual training in the school. Trade guilds and unions, relation of youth to industry, factory system and shop management. Place of manual arts in the schools. Texts: Teaching Manual and Industrial Arts—Griffith. The Manual Arts—Bennett. Principles and Methods of Industrial Education—Dooley.

## COMMERCIAL.

T. L. BRYANT.

EDWARD V. MILES, JR.

EMMA FRANCIS.

*Commercial 7. Bookkeeping.* This course in introductory bookkeeping is planned for those who have never studied the subject. The work is taught on the laboratory plan. The double entry system is introduced in the beginning and all the laws governing the debit and



credit of business transactions are fully explained and mastered. The journal, day book, cash book, sales book, purchase book and the auxiliary books are introduced and their use in accounting fully demonstrated. A complete line of business transactions is placed in the books of original entry, posted to the ledger, trial balance taken, inventories entered, and accounts closed. A comprehensive study of the financial statement is made. Text: McKinsey's Bookkeeping and Accounting, Vol. 1.

*Commercial 8. Bookkeeping.* Partnership accounting is studied and several sets are worked out. This course embodies all the principles taught in Commercial 7. The student is familiarized with negotiable instruments and their use. Text: McKinsey's Bookkeeping and Accounting, Vol. 2.

*Commercial 9. Bookkeeping.* Corporation and Manufacturing Accounting are offered in this course. It takes up the changing of books from single proprietorship and partnership to a corporation. In this work the latest systems of accounting are presented. Commercial 6, 8 and 9 require two hours each, the first is used for discussion, and the second for laboratory work under supervision. Text: McKinsey's Bookkeeping and Accounting, Vol. 3.

*Commercial 13. Commercial Law.* The aim of this course is to give a comprehensive training in the law pertaining to business. In the text the fundamental and governing principles of law are stated; differences in fundamental principles of dissenting authorities are referred to. Leading illustrative cases are given.

Contracts, Sales, Negotiable Instruments, Agency, and Bankruptcy are among the topics studied. Text: Burgess' Commercial Law.

*Commercial 14. Commercial Law.* This course is a continuation of Commercial 13, covering Bailments, Partnership, Corporations, Insurance and Property.

*Commercial 26, 27, and 28. Advanced Accounting.* A second year course in accounting designed to give intensive study in theory and practice. The course deals with partnerships and ventures, corporations, investments, stocks and bonds, depreciation, reserves, surplus, dividends, corporate obligations, balance sheet and profit and loss statement, statement analysis for credit purposes, statement analysis for investment purposes, Mergers vs. Consolidations, Parent vs. Holding Companies, consolidated statements and fiduciary statements. Text: Advanced Accounting—Bennett.

*Commercial 29. Principles of Economics.* A general survey of industrial society, its structures, its institutions, its operations. The first part of the course examines briefly the structures of medieval industrial society and the evolution of modern capitalistic industry. The second part of the course deals with certain outstanding features of the present industrial society, such as private exchange cooperation; the pecuniary organization of society; the significance of technology; specialization and interdependence; risk and risk-bearing; concentration in large-scale production; ownership of wealth and income, and control of industry; impersonal relations; the guidance of economic



WHEELER LIBRARY





activity. The third part of the course is concerned with private property; competition and social control of industrial activity. Texts: Our Economic Organization—Marshall; Industrial Society, Marshall & Lyon.

*Commercial 30. Principles of Economics.* A continuation of Course 29, being designed to work out the principles of value, including those determining rent, wages, interest and profits, in our pecuniarily organized society. Text: Principles of Economics by Seagar.

*Commercial 31. The Financial Organization of Society.* A broad general survey of the whole financial system. It includes a study of the nature and work of the various types of financial institutions, of the forces that have led to their development, and of their relation to the organization of industrial society. The principal forms of financial institutions covered are: coinage and monetary systems; credit; commercial banks; savings banks; bond houses; trust companies; stock exchanges and the various forms of cooperative credit associations. Text: Financial Organization of Society—Moulton.

## LIBRARY SCIENCE.

MIRIAM HERRON.

*Lib. 1. Library Methods.* The modern curriculum demands that, for successful school work, the library must be used by teachers and pupils. The teacher of today must know how to use a library intelligently and be able to direct the children's reading.

An elementary course in library science for Normal School students and teachers who may have charge of small school libraries in rural communities and small towns, is offered the Summer Term. The aim of the work is not to train librarians but to acquaint teachers with library indexes to prepare them for selecting books for supplementary work, for directing the children's reading, and for making the school library valuable to pupils. Some of the subjects discussed in the course are: (1) care and treatment of books; (2) selection of books; (3) use and object of the card catalogue; (4) Dewey decimal classification system; (5) general reference books; (6) periodical literature; (7) children's literature; (8) organized library factors; and (9) preparation of a bibliography. The course consists of lectures and practical problems. No text is necessary.

## THE LIBRARY.

The Wheeler Library possesses a working library of nearly 34,000 books and 2,000 pamphlets. Both books and pamphlets are classified according to the Dewey decimal classification. The dictionary catalogue has three entries (author, title and subject) for every book, and many books have analytical subject headings in addition. The books have been carefully selected with reference to the needs of the various departments. They comprise the standard works in literature, travel, history, science, philosophy, pedagogy, and art; and general

works of reference, including dictionaries, encyclopedias, yearbooks, atlases, and books of quotations. All periodical literature which is of permanent value is bound and made accessible by Poole's index and the Reader's guide. Nearly one hundred and fifty of the best current periodicals are received in the library, as well as many county newspapers. The library contains much bibliographical material on children's literature and many beautifully illustrated books for children. There is a large collection of classified pictures for use in all departments. Numerous government reports are received and catalogued.

The library is open on school days from eight to five-thirty and on Saturday mornings. During the Summer Terms special hours are announced.

### THE TRAINING SCHOOL.

The Training School is organized into two units, the elementary school, consisting of grades one to six, inclusive, and the secondary school, including the Junior High School, grades seven to nine, inclusive. These groups of pupils furnish not only an opportunity for practice teaching, but an opportunity for observation in theory and practice of teaching for the various classes doing normal school work.

Normal school students are admitted to *Practice One* in their junior year. During the first half of this term an effort is made to fit the student to take up the work of teaching a definite class and a definite subject without too great a loss to the class, and with a minimum of loss to himself. Brief studies are made to discover the practical values to the teacher of a knowledge of the aim in education, the function of the school, the function of the different lines and units of work, the cycles of child development, and of some of the elementary school practices—the problem method, the project method, and the socialized recitation. The work consists of library reading, round table discussion and lecture.

The second half of the term is devoted to round table discussions, observation of lessons by critics and efficient practice teachers, and to the organization of lesson units into plans.

*Practice Two, Three, and Four* are taken in the *Senior* year by those who have had *Practice One*. The work in the Allyn building consists of plan writing and daily teaching in a single subject in one grade. The object of this work is to develop a high degree of technique in the teaching process. The work in the Brush School will require the practice teacher to take full charge of a room through several recitation periods. The work here is intended to develop a high degree of efficiency in school management and administration. The teacher must take full charge of records and make the usual reports. There will be a room critic in addition to a general supervising critic.

Those students taking *Practice Two, Three, and Four* should, if possible, keep the eighth hour free for meetings, and consultations.

It is advisable for a student teacher to do work in each of the several departments of the Training School, but opportunity will be





GYMNASIUM



given to specialize in any one department. The work in the Junior High School will be limited to those students of maturity, experience and efficiency who expect to teach in our best secondary schools.

While there will be a general uniformity in plan writing, yet each critic teacher will use his own individuality in working out the details. Consultation periods, and special meetings will be worked out independently by each critic teacher.

A thorough mastery of subject matter is required of all those who teach in the Junior High School. This will be judged by the number of courses previously taken in the chosen line in the other normal departments.

Two units of Practice are offered in the Senior College and one required. This work should be done in the secondary courses and under the supervision of the department head.

The larger supervision of the work of the Training School will require general meetings of all critic and student teachers. This work will be in charge of the superintendent. At such meetings a discussion will be made of the particular course of study—its origin in life, its unification, its lines of work, their function in the course, the adaptation of the course to the child at different levels of his growth, etc. Special or division meetings will be held, at which time only those teachers immediately concerned will attend. At these meetings the details of work will be considered.

*Special Notice:* Every effort will be made to accommodate teachers in service who can attend Mid-Spring and Summer terms only. Those who must get practice teaching in these terms should write in for places as soon as they are sure they are to attend in these terms. Names will be filed for work in the order of the receiving of the applications. Opportunities for practice teaching in these terms are very limited. In the Summer term, the first four grades only are in attendance. *Practice One* is open to students in both Mid-Spring and Summer terms, and should not be pushed aside for other work, as it is preliminary to *Practice Two*. Do not expect to carry more than one-half unit of practice work in either Mid-Spring or Summer term. In the second summer quarter, no practice work will be offered except in the Senior College course.

## RURAL DEPARTMENT.

W. O. BROWN.

ALICE BELLE FOSTER.

During the year beginning September, 1923, we have had charge of three rural schools for the purpose of giving rural practice teaching to those who have elected to teach in the country and in small villages.

The Glade School district No. 96 in Jackson County has been under our supervision for three years. In addition to this school two



others have been under our direction during the past year,—the Bridge, No. 92 in Jackson County, and the Stone, No. 39 in Williamson County.

Within the past year 135 different teachers have taken one or two terms of four weeks each in one or another of these rural schools. Many of these are already under contract to teach in the country or in villages. Added to these are a number of others who previously had taken this rural practice. Taken together this makes a respectable showing among the rural and village teachers of Southern Illinois. Almost without exception these teachers testify to the efficacy of the suggestions and help which they received in this rural practice.

It is our purpose to follow up these teachers as far as possible to see what success they are having in their actual teaching experience in order to strengthen our course in its weaker phases. Several of them, it is now known, have met with such good success that their salaries have been materially increased. Others have proved quite satisfactory, and with some more practical experience they will be numbered among the best teachers.

For the coming year we have agreed to teach five of these rural schools. This will place the rural department of this institution in the front rank of all such departments among the state teachers colleges of the United States.

The rural schools to be under our direction for the coming year follow:

The Glade, Dist. No. 96, Jackson County.

The Bridge, Dist. No. 92, Jackson County.

The Buckles, Dist. No. 98, Jackson County.

The Stone, Dist. No. 39, Williamson County.

The Foreville, Dist. No. . . . ., Williamson County.

All of these schools are to begin Monday, September 8, two weeks before the opening of the College. A sufficient number of practice teachers have signified their desire to do practice work during vacation that we anticipate no confusion at all in launching this important undertaking in good form.

The course in rural practice teaching will consist in—

(a) Attention to the purely physical phases of rural or small village schools; such as, the proper heating, lighting and ventilating of rooms; cleanliness in all its aspects; water supply; blackboards; maps; globes; libraries; toilets, etc.

(b) The beautifying of school premises, clean up days, patrons days, parent-teacher associations, club work for boys and girls.

(c) Rural health problems, play and playground activities with a touch of rural sociology.

(d) All routine factors of school management, as, the passing of lines, passing of working materials and other factors in time-saving.

(e) The use of the state course of study and some supervised study and individual instruction.



(f) The proper use of maps, globe and other apparatus.

(g) The technique of teaching Reading, Spelling, Writing, Arithmetic, Language, Geography and History.

(h) Methods of control, the proper questions to ask, etc.

During the year just closing courses in Rural Education have been offered in the regular classes at the College. Approximately two hundred fifty students have availed themselves of these. It is the purpose to offer these or other courses in Rural Education throughout the coming year. One in particular to which attention is called carries with it credit in practice teaching.

Many requests have been made for a course in Rural Education for Junior College students who expect to teach in rural or village schools before finishing in the Junior College. It is hoped that such a course may be offered in the Summer Term of 1925.

## HIGH SCHOOL DEPARTMENT.

A department accommodating more than four hundred high school students is maintained. In common with all the better class teacher training institutions we find it necessary to provide practice teaching of secondary rank to fit our graduates for high school positions. Furthermore, conditions in Southern Illinois cause us to enroll a good many students who have never had secondary privileges and who are too old to feel at home among the boys and girls of the ordinary high school. In addition to all this, we have a good many ambitious country boys and girls from sixteen to twenty years of age who wish to enter the teaching profession but who have never had any high school training. These mature students are at the end of three years of training recommended for the provisional certificate. In order to secure this the student must not only have done three years of work beyond the eighth grade, but he must have had at least one term of rural school management, a half term of "lesson-plan" work, and one term in rural practice. To enable us to carry out this program we maintain a rural practice school system which includes five rural schools, three in Jackson County and two in Williamson County, all of these on the hard roads system out of Carbondale. —



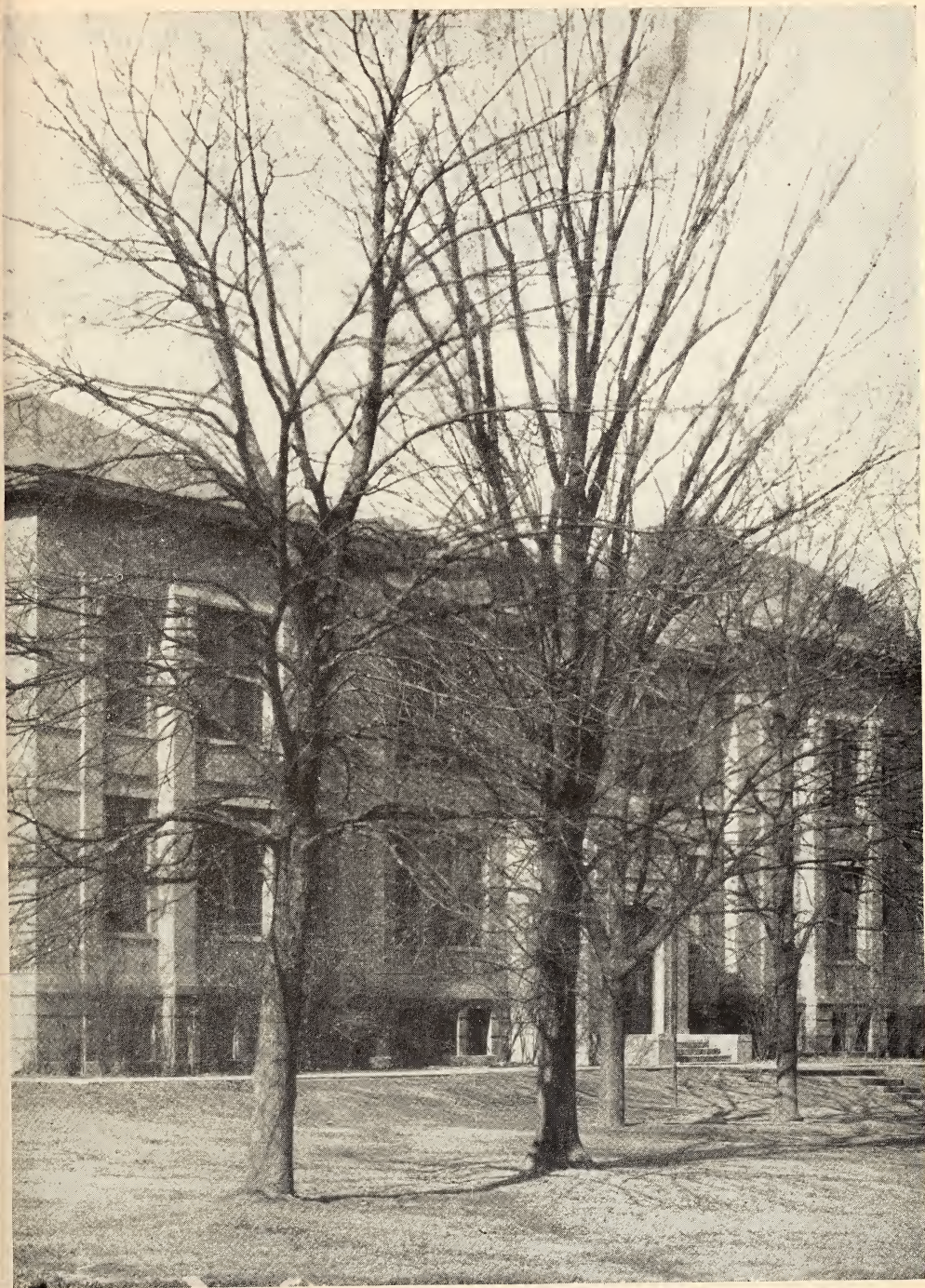

ALLYN BUILDING





## HIGH SCHOOL PROGRAM.

## FALL TERM

	Time	English			Mathematics			Language	
		H. S. Gram.	Eng. I	Eng. III		Pl. Geom.	D. Arith.	1st yr. Lat.	1st yr. Fr.
1	8:15								
2	9:00					Alg. I	Alg. I		2nd yr. Fr.
	9:45	CHAPEL EXERCISES							
3	10:30			Eng. III				3rd yr. Lat.	
4	11:15		Eng. I		Eng. IV		Alg. I	2nd yr. Lat.	
	12:00	NOON RECESS							
5	1:15					Pl. Geom.			
6	2:00		Eng. IV	Eng. III	Eng. IV			4th yr. Lat.	
7	2:45						D. Arith.		
8	3:30								



## FALL TERM—Concluded

	Time	Chemistry	Commercial	Agriculture		Manual Training	Music			Physical Training	
1	8:15	Chem. 1	Type.			Wood Turning		Piano	Piano		1st yr.
2	9:00	Chem. 1	Type.	Farm. Animals	El. Soils	Wood Turning		Piano	Piano		2nd yr.
	9:45	CHAPEL EXERCISES									
3	10:30		Type.					Piano	Piano		
4	11:15		Type.					Piano	Piano		
	12:00	NOON RECESS									
5	1:15		Shorthand	Farm. Animals	El. Soils			Piano	Piano	1st yr.	
6	2:00		Shorthand	Dairy Cattle			Cornet	Piano	Piano	2nd yr.	
7	2:45						Cornet	Piano	Piano	3rd yr.	
8	3:30						Orch.	Orch.	Orch.		





## WINTER TERM—Concluded

	Time	Art	Physics	Chemistry	Biology	Agriculture	Manual Training	Commercial	Music	Physical Tr.
1	8:15			Chem. 2	Zool.			Type.	Piano	1st yr.
2	9:00			Chem. 2	Zool.	Farm An.	Wood Turning	Type.	Piano	2nd yr.
	9:45	CHAPEL EXERCISE								
3	10:30	Fr'hand Dr.						Type.	Piano	
4	11:15							Type.	Piano	
	12:00	NOON RECESS								
5	1:15				Bot.	Farm An.		Shorthand	Piano	1st yr.
6	2:00	Fr'hand Dr.			Bot.	Dairy Cattle		Shorthand	Piano	2nd yr.
7	2:45								Piano	3rd yr.
8	3:30						Wood Turning	Orch.	Orch.	

## SPRING TERM

	Period	English			Mathematics		Language		Education	History	
1	8:15	Gram. 1 & 2		Eng. I		*B Alg.	Fr. 3	Lat. 3			
2	9:00	Rev. Gram.	*Eng. III	*Eng. II	B. Arith.	*B Arith.	Fr. 6	Lat. 6		Ill. Hist.	Civics
	9:45	CHAPEL EXERCISES									
3	10:30	Gram. 1 & 2		*Eng. I		*Sol. Geom.		Lat. 9			
4	11:15			Eng. IV	Geom. 3			Lat. 6	Rur. Ed.		*Gen. Hist.
	12:00	NOON RECESS									
5	1:15			*Eng. II	**Geom. I or B Arith.	*Geom. 3					*Civics
6	2:00		*Eng. III	*Eng. II	Geom. 3	*B Alg.		Lat. 12			
7	2:45	**Rev. Gram.				D Alg.				*U. S. Hist.	*Gen. Hist.
8	3:30										

\* Mid-Spring pupils may enter class.

\*\* Class starts at Mid-Spring.

## SPRING TERM—Continued

Period	Geography	Art	Physics	Chemistry	Biology	Agriculture
1 8:15	*Indust. & Cont. Geog.	Fr. Draw.		Chem. 3		
2 9:00		Fr. Draw.		Chem. 3	Zool. Lab.	
3 10:30	CHAPEL EXERCISES					
4 11:15	B Geog.			*El. Bot.	El. Zool.	*Farm An. Ele. Soils
5 1:15	NOON RECESS			El. Bot.	El. Zool.	Hort.
6 2:00				Lab.		
7 2:45	Physiog.	**Fr. Draw.		Chem. 1	El. Physic	Poultry
8 3:00	Lab.	Fr. Draw.			El. Physic	

\* Mid-Spring pupils may enter class.

\*\* Class starts at Mid-Spring.

## SPRING TERM—Concluded

	Period	Man. Tr.	Commercial			Music			Bg. Phy. Tr.
			*Bookkeeping	Typewriting	Typewriting	Piano	Piano		
1	8:15	Wood Turning							
2	9:00	Wood Turning	Bookkeeping 2	Typewriting			Piano		
	9:45	CHAPEL EXERCISES							
3	10:30			Typewriting	Violin		Piano		Bg. Phy. Tr.
4	11:15		*Pen.	Typewriting			Piano		Bg. Phy. Tr.
	12:00	NOON RECESS							
5	1:15			Shorthand	Violin	Piano		Phy. Tr. 1	
6	2:00			Shorthand		Piano		Phy. Tr. 3	
7	2:45				Violin		Piano	Phy. Tr. 2	
8	3:00							B. B.	

\* Mid-Spring pupils may enter class.

\*\* Class starts at Mid-Spring.



## SUMMER TERM—FIRST SESSION

	Time	English		Mathematics		Education	History		Geography
1	7:00			D Alg.	C Alg.		Rom. Hist.		
2	7:45	Rev. Gram.	Eng. III & IV					Am. Hist. B	C Geog.
3	8:30		Eng. III & IV		B Alg.			Am. Hist. A	B Geog.
4	9:15			D Alg. C Arith.	C Alg.	Rur. Ed.	Rom. Hist.	Civics	Physiog.
	10:00	CHAPEL EXERCISES							
5	10:30	Rev. Gram.	Eng. III & IV					Am. Hist. B	C Geog.
6	11:15 12:00		Eng. III & IV	B Arith.	B Alg.			Am. Hist. A	B Geog.

## SUMMER TERM—FIRST SESSION—Concluded

	Time	Biology		Agriculture	Man. Arts	Commercial		Music	Language
1	7:00	El. Bot.				Bg. Typ.	Pen.		
2	7:45			Dairy Cattle		Adv. Typ.	Pen.	Music Meth.	Beg. Lat.
3	8:30			El. Agr.		Rev. Short			
4	9:15	El. Bot.		El. Zool.		Bg. Typ.	Pen.		
	10:00								
5	10:30		El. Physiol.	Hort.	Bench Work	Adv. Typ.	Pen.		Beg. Lat.
6	11:15		El. Physiol.		Bench Work	Rev. Short			
	12:00								

## SUMMER TERM—SECOND SESSION

	Time	English	History	Biology	Mathematics
1	7:00			El. Botany	
2	7:45	English III and IV			Pl. Geom. 2
3	8:30		American Hist.	El. Zoology	Pl. Geom. 3
4	9:15			El. Botany	Alg. 1
	10:00	ASSEMBLY EXERCISES			
5	10:30	English III and IV			Pl. Geom. 2
6	11:15			El. Zoology	Pl. Geom. 3
	12:00				Alg. 2

## SUGGESTED SECONDARY COURSE.

## First Year.

Fall.	Winter.	Spring.
English I	English I	English I
Algebra I	Algebra I	Algebra I
Elective	Elective	Elective
Elective	Elective	Elective

## Second Year.

English II	English II	English II
Pl. Geometry	Pl. Geometry	Pl. Geometry
Biology	Biology	Biology
Elective	Elective	Elective

## Third Year.

English III	English III	English III
Gen. History	Gen. History	Gen. History
Elective	Elective	Elective
Elective	Elective	Elective

(Students who expect to teach after this year should carry Rural Education and Rural Practice as extra subjects)

## Fourth Year.

English IV	English IV	English IV
U. S. History	U. S. History	U. S. History
Elective	Elective	Elective
Elective	Elective	Elective

Following are the subjects open to high school students:

## LIST A.

English I, II, III.....	3 years
Algebra I.....	1 year
Plane Geometry .....	1 year
Physics, or Chemistry, or Biology, or Physiography (each with laboratory work) .....	1 year
	<hr/> 6 years

## LIST B.

Latin .....	1 to 4 years
French .....	1 to 2 years
English IV .....	1 year
*Advanced Algebra .....	$\frac{1}{2}$ year
*Solid Geometry .....	$\frac{1}{2}$ year
*Trigonometry .....	$\frac{1}{2}$ year
General History .....	1 year
American History and Civics .....	1 year
Commercial Geography .....	$\frac{1}{2}$ year
*Geology .....	$\frac{1}{2}$ year





MAIN BUILDING



Physiography .....	1 year
Physiology .....	$\frac{1}{2}$ year
Zoology .....	$\frac{1}{2}$ year
Botany .....	$\frac{1}{2}$ year
Physics .....	1 year
Chemistry .....	1 year

## LIST C.

Agriculture .....	1 to 3 years
Bookkeeping .....	1 year
Business Law .....	$\frac{1}{2}$ year
Commercial Arithmetic (only after Algebra) .....	$\frac{1}{2}$ year
*Domestic Science .....	1 to 3 years
Drawing, Art and Design .....	$\frac{1}{2}$ to 1 year
Drawing, Mechanical .....	$\frac{1}{2}$ to 1 year
Manual Training .....	1 to 2 years
Music .....	1 to 3 years
Shorthand and Typewriting (together) .....	1 to 2 years
Education .....	1 year
Grammar .....	$\frac{2}{3}$ year
Penmanship .....	$\frac{1}{3}$ to 1 year
Physical Training .....	$\frac{1}{3}$ to 2 years

Of 16 year credits required for graduation, the 6 units of List A are prescribed for all courses. Of the 10 units that remain, 6 must be selected from List B. The remaining 4 units may be selected from List B or List C or both.

**Additional Requirements for Special Courses.**

Students who expect later in College or University to take up any of the following courses:

Literature and Arts, Journalism, Pre-Legal, Household Administration and Home Economics must take 2 years of Latin, French or Spanish (both units in the same language).

For Pre-Medical courses, students must have two years of the same foreign language and also 1 year of History and Civics.

For University courses in Chemistry and Chemical Engineering students must have 2 years of French, 1 year of Chemistry in addition to another unit of laboratory science from List A, and also Advanced Algebra  $\frac{1}{2}$  year.

For University courses in Commerce and Business Administration, students should take 2 years of Latin, French, or Spanish (both units in the same language) or Advanced Algebra  $\frac{1}{2}$  year and Solid Geometry  $\frac{1}{2}$  year or Science (in addition to the unit of List A) 1 year.

Students who look forward to Engineering must take Advanced Algebra  $\frac{1}{2}$  year and Solid Geometry  $\frac{1}{2}$  year.

\* Courses not scheduled but will be offered if there is sufficient demand.

For University courses in Agriculture, 1 year of Science (in addition to the unit of List A) must be taken.

For University courses in Music, the student must have Latin, French or Spanish, 2 years (both units to be in the same language), and Music 2 years.

The student who plans to take University courses involving College Mathematics, Physics, or Advanced Chemistry including the curriculums in Home Economics, the Pre-Medical Curriculum and the Curriculums in Commerce and Business Administration in which University courses in Mathematics are prescribed should take  $\frac{1}{2}$  year of Advanced Algebra.

## ENGLISH.

### *First Year.*

Literature and Life. Book One; drill in punctuation, oral and written composition. In addition, the following books will be read:

*Eng. I. (Fall Term).* Selected novels, Christmas Carol.

*Eng. Ia. (Winter Term).* Last of the Mohicans, Treasure Island.

*Eng. Ib. (Spring Term).* Merchant of Venice, Richard Carvel.

### *Second Year.*

Literature and Life. Book Two; punctuation, oral and written composition. In addition, the following books will be read:

*Eng. II. (Fall Term).* Quentin Durward, The Crisis:

*Eng. IIa. (Winter Term).* Ivanhoe, Man for the Ages.

*Eng. IIb. (Spring Term).* The Oregon Trail or Vandermark's Folly, Merchant of Venice, Idyls of the King.

### *Third Year.*

Halleck's English Literature, Century Hand Book.

*Eng. III. (Fall Term).* Prologue to Canterbury Tales, Macbeth, The Moonstone, The Virginian.

*Eng. IIIa. (Winter Term).* Carlyle's Essay on Burns, Sir Roger de Coverly, David Cooperfield, Modern Plays.

*Eng. IIIb. (Spring Term).* Essay on Johnson, Palgrave's Golden Treasure, Kenilworth, Vanity Fair.

### *Fourth Year.*

*Eng. IV, Eng. IVa, Eng. IVb.* Century Hand Book, House of Seven Gables, Hamlet, Talisman, Three modern novels, Moulton's Short Stories, Twelfth Night, Jane Eyre, Franklin's Autobiography, Emerson's Essays, Burke's Speech on Conciliation, Theme Building.

*H. S. Gram. 1 and 2.* High School Grammar may be substituted for any two terms of third or fourth year English.

*Eng. Gram. 1. Review Grammar.* This course is for third and fourth year pupils. It is designed especially for teachers who will use Gowdy's Grammar.



## LATIN.

Four years of secondary Latin are offered. The general aim of the course is to create an abiding interest, to develop subsidiary values, and to prepare for college.

*Latin 1, 2, 3.* Text—Place's Beginning Latin.

*Latin 4, 5, 6.* Texts—Place's Second year Latin and Scott's Latin Composition. The equivalent of the traditional four-book course is covered.

*Latin 7, 8, 9.* Cicero's Orations—texts, Johnston and Kingery and Scott's Prose. An amount equal to six orations is required. With strong classes some letters, or a bit of Ovid or of Sallust may be read.

*Latin 10, 11, 12.* Virgil—text, Knapp's Virgil's Aeneid with Ovid. An effort is made here to develop a feeling for some of the finer literary qualities involved in translation.

## FRENCH.

*French 1, 2, 3.* Méras, Le Premier Livre. Worman's First French Book. Guerber, Contes et Légendes.

*French 4, 5, 6.* Lavissee, Histoire de France. Mairet, La Tâche du Petit Pierre. Dumas, Le Comte de Monte Cristo. Mérimée, Colomba. French-English Dictionary. Reference Grammar. French Newspapers.

## ART.

*Art 25. Freehand Drawing.* This course is offered to meet the requirements of the State University for college entrance. Time required—two hours daily. Subjects covered—perspective, pencil technique, design, blackboard drawing, and elementary water color.

Fall Term: One hour of perspective and one hour of blackboard drawing.

Winter Term: One hour of perspective, one hour of design, and pencil technique.

Spring Term: Elementary water color.

## HISTORY.

*Hist. 4. Illinois History.* Illinois History is a Spring term subject in the second year of the six year courses. Two aims are held in view in presenting the subject: To meet the needs of those who must prepare for the teachers' examination; and to show the intimate relation of Illinois History to the more general subject of United States History.

Some attention will be given to the matter of local history, since the students from Southern Illinois will find many matters of State and National importance in their several counties.

*Hist. 1. American History.* This course has for its aim to build up a background for American History by giving a brief survey of European History prior to the discovery of America.

When this background is fairly well understood, the work of discovery, colonization, and settlement in America is taken up. This is followed by the study of English colonial institutional life, and a study of the causes which brought about the political separation of the colonies from the mother country.

*Hist. 6. American History.* This course comes the Winter term in the fourth year, and is a continuation of Course 1. The work begins with a study of the political separation of the American colonies from the mother country. Special emphasis is given to the formation of State Governments; The Confederation; The Constitutional Convention; Organization of the Government under the Constitution; The Rise of Political Parties; Internal Development. Attention is given to outside reading, and to reports on special assignments, and to written tests.

*Hist. 8. American History.* In this course we study the conditions which produced the Civil War; the war and its accompanying problems; the problems of reconstruction and more recent events.

*Hist. 7. Civics.* The course in Civics is made thoroughly practical by giving due emphasis to local and Illinois State Government, and the teacher's viewpoint is kept constantly in mind. The study of the Federal Government is made to reinforce the preceding terms in American History.

*Hist. 10. General History.* The course in General History continues throughout the year and comprises a general survey of Ancient, Mediaeval and Modern times. The Fall term is devoted to the study of Greek Civilization with a preliminary study of its Oriental background. Much outside reference reading and both oral and written reports are required.

*Hist. 11. General History.* See explanation of Course 10. Roman history is the subject of the Winter term's work. The period of the Dark Ages down to the age of Charlemagne is included. Much reference work, as above, is required.

*Hist. 12. General History.* This is a brief summary of the Middle Ages followed by a more intensive study of modern times. The European background of American history is kept constantly in mind. One or more themes giving the student some practice in the use of library material will be required.

## GEOGRAPHY.

*Geography 2 (C).* This course deals with the general principles of geography, followed by a careful study of the Continent of Europe. Considerable attention will be given to library work, thus acquainting the student with the chief sources of geographic information and how to use them. This is a 12 weeks' course with 5 recitations per week.

*Geography 3 (B).* This course is devoted to the study of North America. Library work is an essential part of the course. The aim is to give the student a knowledge of the chief sources of geographic

information and practice in using these sources, in the study of North America. This is a 12 weeks' course with 5 recitations per week.

*Geography 6. Physiography.* This is a High School course devoted entirely to the physical phases of geography and their influences. Laboratory work and field observations are an essential part of the work. This is an 18 weeks' course. Text: Salisbury's Physiography, Briefer Course.

*Geog. 5. Industrial and Commercial Geography.* This course presupposes Geog. 2 and Geog. 3, or their equivalent. The discussions deal primarily with the commerce and industries of the United States, but with a less intensive survey of other countries. Text: Smith's Commerce and Industry.

## SECONDARY EDUCATION.

*Education 1b. Rural School Management.* A course especially adapted to the conditions and needs of the one-room country school. One half of the term is devoted to such matters as organization, equipment, and control; the other half, to the technique of teaching and the making of lesson-plans. Texts: Wilkinson's Rural School Management, Charter's Teaching the Common Branches, and the State Course of Study.

## MATHEMATICS.

*Math. 14. Alg. I.* The fundamental operations with literal and signed numbers, scale drawings and graphs, simple equations, stating algebraically simple problem situations.

*Math. 15. Alg. I.* Factoring and fractions, stating and solving problems involving the difficulties of factoring and fractions, the line graph.

*Math. 16. Alg. I.* Simultaneous equations with both numerical and literal coefficients, with both integral and fractional terms, involution and evolution, radicals, and quadratics.

The student should plan to take these courses the first year beyond the eighth grade.

Students who have had no arithmetic beyond what they received in the eighth grade do not know enough arithmetic to teach the subject. A year of work in the high school grades is offered for them.

*Math. 1. D Arith.* A thorough review and drill in the fundamental processes, common and decimal fractions, denominate numbers, with special attention given to the weaknesses usually found. Attention is given to standard tests.

*Math. 2. C Arith.* Percentage and its applications. Type problems and their solution. Business usages and customs. This course specializes in the work outlined in the State Course of Study for seventh grade.

*Math. 10. B Arith.* Mensuration and allied topics,—lumber measure, metric system, longitude and time, involution and evolution. This course specializes in the work outlined in the State Course of Study for the eighth grade.

The student should plan to take Math. 1, Math. 2, and Math. 10, in sequence, the third year of his secondary work.

*Math. 31. Geom. I.* Book I of Plane Geometry.

*Math. 32. Geom. II.* Books II and III of Plane Geometry.

*Math. 33. Geom. III.* Books IV and V of Plane Geometry.

The usual theorems and exercises of Geometry are covered, including symmetry, maxima and minima, and incommensurables. Emphasis is placed upon proper methods of study. Power and independence are aims rather than retention of a large mass of information.

## HYGIENE AND PHYSICAL EDUCATION.

### *Women:*

*Physical Education I.* This course covers the full year. Classes meet daily. Posture Training. Recreational and Educational gymnastics. Apparatus work. Games. Folk Dances.

*Physical Education II.* This course covers the full year. Classes meet daily. Posture Training. Recreational and Educational gymnastics. Apparatus work. Organized games. Advanced Folk Dances. Aesthetic Dancing.

As a uniform costume is required, student sare requested *not* to obtain suits before entering the school.

### *Men:*

*Physical Education 1, 2, and 3.* Fall, Winter, and Spring Terms. Four periods per week. Fall Term setting up exercises, Winter Term basket ball, Spring Term baseball and other games.

*Physical Education 4, 5, and 6.* Fall, Winter, and Spring Terms. Four periods per week. Fall term a review of work covered the preceding fall and a continuation of the same. Winter Term indoor baseball and basket ball, Spring Term baseball and track.

## CHEMISTRY.

To meet the needs of students preparing for college the following courses, making a high school unit, are offered:

*Chemistry 1. Elementary Chemistry.* Recitations and laboratory work. Periods 1 and 2 during the Fall Term.

*Chemistry 2. Elementary Chemistry.* Recitations and laboratory work. Periods 1 and 2 during the Winter Term. Chem. 1 is prerequisite.

*Chemistry 3. Elementary Chemistry.* Recitations and laboratory work. Periods 1 and 2 during the Spring Term. Chem. 2 is prerequisite.

College students are not admitted to these courses.

## PHYSICS.

*High School Physics.* A year is given to Physics,—mechanics and heat the Fall Term, electricity the Winter Term, sound and light



the Spring Term. Seven periods per week. Practical Physics, Millikan and Gale. A Laboratory Course in Physics, Millikan, Gale, and Bishop.

## BIOLOGY.

*Biology 21. Elementary Botany.* An elementary course in Botany of high school rank. The study of plants is approached from the physiological viewpoint, with the nutrition of the plant as the central theme. Sufficient study of anatomy and physiology of plants is included to make possible an understanding of the processes of nutrition and reproduction in plants. Recitations five periods per week, Laboratory and field studies five periods weekly.

*Biology 1. Elementary Zoology.* This high school course in Zoology has as its purpose to give a general view of the field of Vertebrate Zoology. Type studies will be used to represent the great groups. Scientific approach will be given by the working out in the field and laboratory of a group of problems leading to the discovery and study of a few of the basic biological principles. These studies will also include an acquaintanceship with animal life in its ecological relations, geographical distribution and economic relations.

*Biology 4. Elementary Physiology.* This is beginning Physiology and is given in the second year high school. It includes human anatomy, the structure and elementary composition of the body, with the physiology, the performance of all the functions of the body. It also includes an elementary study of health and sanitation, especially the student's health, and the sanitation of the school and home. Spring or Fall Term. One hour of recitation and one hour of laboratory work daily,—120 hours.

## AGRICULTURE.

*Animal Husbandry 13. Farm Animals.* This is an elementary course in animal husbandry, covering the types and breeds, life history, native home, adaptability and popularity of our domestic animals.

*Animal Husbandry 13a. Farm Animals.* This is a continuation for six weeks of Animal Husbandry 13, completing the semester's work. Breed characteristics, food nutrients, an explanation of the balanced ration and the Babcock test will be the work of this course.

*Animal Husbandry 4. Poultry.* Selecting the farm flocks, types, breeds, varieties, feeding and general management.

*Animal Husbandry 1. Sheep.* Origin of the sheep industry, adaptability, types, breeds, market classes and grades, grades of wool, establishing the pure bred flock, grading for market, care and management, feeding and housing, adaptability to Southern Illinois.

*Animal Husbandry 2a. Beef Cattle.* The work in beef cattle includes the general problem of fattening cattle for market, relations of cattle feeding to soil improvement, business phases of feeding, pro-

duction and feeding of baby beef, market classes and grades, general equipment, diseases, breeding beef cattle, and the elementary principles of cattle feeding and breeding.

*Animal Husbandry 2. Dairy Cattle.* The dairy cow as a food producer, characteristics, types, breeds, native homes, historic development, adaptation to climatic conditions, judging, selection, breeding for production, and balanced rations, will constitute the larger part of this term's work.

*Animal Husbandry 24. Elementary Feeding.* This course deals with the classification, digestibility and functions of feed nutrients, values of feeding materials, and balanced rations for farm animals.

*Agronomy 13a. Elementary Soils.* The last six weeks of the Winter term will be devoted to the physical properties of soils, type soils, size of soil particles, pore space, internal surface area, water holding power, and air circulation.

*Agronomy 13. Elementary Soils.* This course will include the ten essential elements of plant food, sources of the different plant foods, water, air and soil, limiting plant foods, organic matter and legumes; crop rotation and the replacement of foods taken out by plants or crops, the purchase of limestone and rock phosphate, and the fundamental principles of a permanent fertility.

*Horticulture 5. Elements of Horticulture.* Fruit growing in general for home consumption, the family orchard, economic importance, general ornamental planting to beautify the farm home.

## MANUAL ARTS.

*Man. Arts 2. Woodwork.* Light wood construction and drawing suitable for intermediate grades, care and use of simple tools, study of woods, trees, fastenings and finishes. Discussion of lumbering, millwork and allied industries. Text, *Essentials of Woodwork—Griffith.*

*Man. Arts 3. Joinery.* Construction from common stock involving the different types of joints. Study of wood working tools and machinery, processes of making and finishing projects economically. History of the evolution of modern tools, machinery and factory.

*Man. Arts 4. Cabinet Making.* Practice in furniture construction, caning and finishing as employed by cabinet-makers. Carving, veneering and polishing. Study of design, period-styles and manufacture of furniture. Text, *Woodwork for Secondard Schools—Griffith.*

*Man. Arts 5. Wood Turning.* Care and operation of power machinery. Study of the use of turning tools for the different cuts. Practice pieces and application on useful objects. Center, faceplate and chuckwork. Text: *Art in Woodturning—Klenke.*

*Man. Arts 6. Pattern Making.* Study of draft, shrinkage and finish, coring, split and loose piece patterns and foundry methods. Practice in molding for simple castings. Text: *Wood Pattern Making—Hanley.*

## COMMERCIAL.

*Commercial 1. Penmanship.* This course presents the study of penmanship in the latest methods of developing the subjects. All of the work both in movement drills and in letter and word writing are studied in tempo.

The rhythm is first developed by counting. Drill on the straight line and the ovals, direct and indirect, constitute a part of each recitation.

The pedagogy of the subject as presented in the different compendiums of penmanship is carefully worked out and studied in class. Comparative values of different movements are presented, also the rise and fall of different systems.

A study of the plan as outlined in the State Course of Study is required of all taking this work.

Towards the close of each term opportunity will be given to all who desire to write for a Palmer's Teachers' Certificate. To possess a Palmer's Teachers' Certificate ranks the holder as fully equipped, not only as a master of the art of business writing, but also prepared to teach this subject in the most modern and up-to-date method. One-half credit is given for each twelve week term. Text: The Palmer Method of Business Writing.

*Commercial 3. Commercial Arithmetic.* Short methods in dealing with the fundamentals. Aliquot parts of 100. A mastery of the 45 combinations. Tables of denominate numbers. Fractions. Formulas used in percentage and their applications. Formulas used in mensuration. Solving and analysis of problems by mental processes.

Vocational problems in mensuration, lumber, building plastering, papering carpeting, painting. Land measure. Base line. Principal meridian. Township section and its divisions. Distance. Surfaces. Solids. Capacity. Ratio and Proportion. Longitude and Time. Text: Smith's Arithmetic of Business.

*Commercial 4. Commercial Arithmetic.* A mastery of single column addition. Some time will be given to double column addition. Short cuts in dealing with the fundamentals. The single equation method of stating and solving problems and checking results. Arithmetical problems in business.

Denominate numbers. Bills. Statements. Accounts. Sales. Shipments. Cash account. Bank account. Closing and ruling ledger accounts. Daily balances. Percentage. Profit and loss. Interest. Bank discount. Trade discount. Brokerage. Commission. Premium. Stocks. Bonds. Insurance. Taxes. Negotiable paper. Text: Smith's Arithmetic of Business.

*Commercial 5. Commercial Arithmetic.* Equation of accounts. Cash balance. Partnership. Trading account. Profit and Loss. Inventories. Financial Statement. Present Worth. Balance Sheet.

Building and Loan Associations. Terminating. Serial. Permanent. Earnings. Distribution of Profits. Annual Reports.

*Commercial 17. Shorthand.* The principles of the system as found in the first eight lessons of the Gregg Manual form the basis

of study. These principles include a study of phonetics and the characters to represent these sounds; the rules for formation of words; the use of the word signs; the phrasing devices for speed and legibility; writing from dictation, and reading from notes and printed plates. Texts: Gregg Shorthand Manual; Gregg Speed Studies; Graded Readings in Gregg Shorthand.

*Commercial 18. Shorthand.* The work started in Course 1 is continued. The Gregg Manual is completed and a theory test given. This work includes abbreviation of long outlines; prefix and suffix forms and more advanced phrasing. Texts: Gregg Shorthand Manual; Gregg Speed Studies; Graded Readings in Gregg Shorthand.

*Commercial 19. Shorthand.* Advanced dictation to attain speed and enlarge the vocabulary. Rapid, continuous sight reading and typewritten transcriptions from plates and notes. Special work in secretarial practice, using actual instructions and model stationery. Many phases of the business world are touched upon, such as railroad, mining, insurance and others. A note-taking speed 100 words per minute and a transcription speed of 40 words per minute are expected before completion. Method work if asked for. Texts: Gregg Speed Studies; Advanced Dictation and Secretarial Training.

*Commercial 23. Typewriting.* A study of the parts of the machine and their uses; care and cleaning of the machine. The learning of the keyboard by touch system and a series of drills fixing the position of each character. Frequent drills in rhythm and speed are a part of the program. Text: Intensive Touch Typewriting by Ross.

*Commercial 24. Typewriting.* A continuation of Course 1. Work in exercises requiring originality. Tabulating, making stencils, correcting rough draft, making carbon copies, and copying legal forms are phases taken up. Speed receives greater attention and the student is encouraged to earn one of the 40 word certificates issued by the typewriter companies. Text: Intensive Touch Typewriting by Ross.

*Commercial 25. Typewriting.* Open to those who have a speed of 35 words per minute. This term is devoted to the development of speed and accuracy in typing. Daily work is given so that the student may become master of his machine. The regular speed tests are given each month and certificates awarded as earned. A speed of sixty words per minute is necessary for completion. In addition to the work in typing, a thorough course in filing covering the theoretical basis and the practical use of filing devices is given. Texts: Intensive Touch Typewriting; Modern Filing.



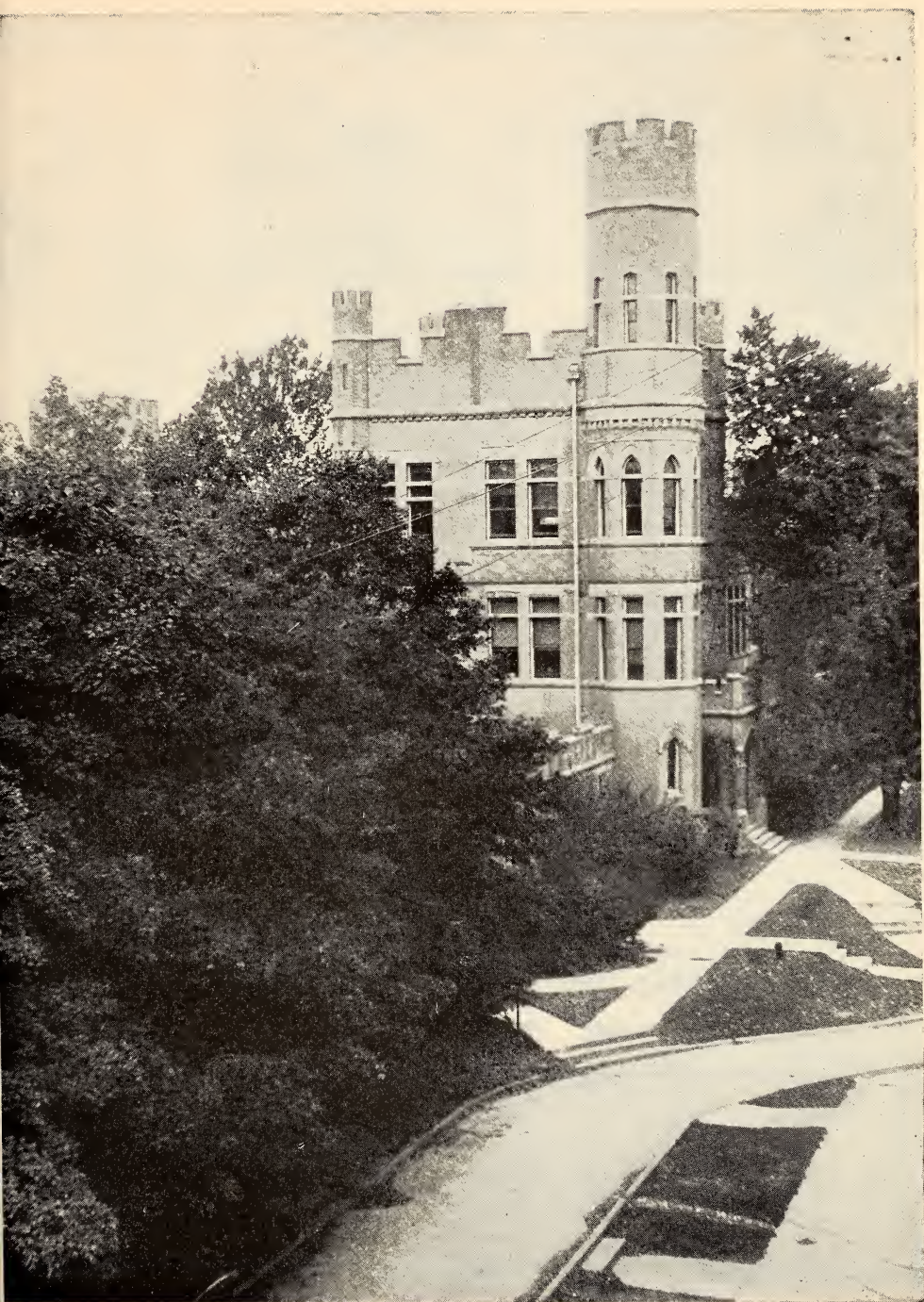

SCIENCE BUILDING



## PERIODICAL LIST FOR 1924-25.

- |   |   |
|---|---|
| Advocate of Peace (Gift).                                       | Classical Journal.                          |
| Agricultural Index.   | Contemporary Review.                        |
| A. L. A. Book List.   | Country Life in America.                    |
| American Boy.   | Cumulative Book Index.                      |
| American Builder.   | Current Events.                             |
| American Cookery.   | Current Opinion.                            |
| American Forests and Forestry.                                  | Dairy Farmer.                               |
| American Historical Review.                                     | Dial.                                       |
| American Journal of Psychology.                                 | Dearborn Independent (Gift).                |
| American Journal of Sociology.                                  | Drama.                                      |
| American Machinist.   | Ecology.                                    |
| American Magazine.  | Edinburg Review.                            |
| American Magazine of Art.                                       | Education.                                  |
| American Mathematical Monthly.                                  | Educational Administration and Supervision. |
| American Penman.  | Educational Press Bulletin (Gift).          |
| American Physical Education Review.                             | Educational Review.                         |
| American Review.  | Elementary School Journal.                  |
| Annals of the American Academy of Political and Social Science. | English Journal.                            |
| Art and Archeology.   | Fashionable Dress.                          |
| Arts and Decoration.  | Fortnightly Review.                         |
| Asia.   | Forum.                                      |
| Association Men.  | Garden Magazine.                            |
| Athletic Journal.   | Geographical Review.                        |
| Atlantic Monthly.   | Gleanings in Bee Culture.                   |
| Bird Lore.  | Good Housekeeping.                          |
| Blackwood's Magazine.   | Gregg Writer.                               |
| Balance Sheet (Gift).   | Harper's Monthly.                           |
| Book Review Digest.   | Hawaii Educational Review.                  |
| Bookman.  | Hoard's Dairyman.                           |
| Botanical Abstracts.  | House Beautiful.                            |
| Botanical Gazette.  | Illinois Teacher (Gift).                    |
| Breeders' Gazette.  | Independent.                                |
| Bulletin of the Chicago Public Library.                         | Industrial Arts Magazine.                   |
| Bulletin of the New York Public Library.                        | Industrial Education Magazine.              |
| Bulletin of the Pan-American Union.                             | Institution Quarterly (Gift).               |
| Business Educator.  | Inter-America (Gift).                       |
| Century.  | International Book Review.                  |
| Chemical Abstracts.   | International Index to Periodicals.         |
|   | International Studio.                       |
|   | Jacob's Orchestral Monthly.                 |

- Johns Hopkins University Studies.  
 Journal of Accountancy.  
 Journal of American Chemical Society.  
 Journal of Educational Psychology.  
 Journal of Educational Research (Gift).  
 Journal of Geography.  
 Journal of Heredity.  
 Journal of Home Economics.  
 Journal of the Illinois State History Society (Gift).  
 Journal of the National Education Association (Gift).  
 Journal of Political Economy.  
 Journal of Rural Education.  
 Kindergarten and First Grade.  
 Ladies' Home Journal.  
 Library Journal.  
 Literary Digest.  
 Little Folks.  
 Living Age.  
 Living Tissue.  
 London Times (Weekly edition)  
 Management and Administration.  
 Mentor.  
 Metronome.  
 Mind and Body.  
 Missionary Review.  
 Musical Courier.  
 Musical Quarterly.  
 National Geographic Magazine.  
 Nature.  
 Nature Study Review.  
 New Republic.  
 Nineteenth Century.  
 Normal Instructor and Primary Plans.  
 North American Review.  
 Outlook.  
 Overland.  
 Palmer Penmanship Pointers (Gift).  
 Pathfinder.  
 Playground.  
 Popular Astronomy.  
 Popular Mechanics.  
 Popular Science.  
 Prairie Farmer.  
 Primary Education.  
 Psychological Bulletin.  
 Psychological Review.  
 Public Health Nurse.  
 Public Libraries.  
 Publishers' Weekly.  
 Purdue Agriculturist.  
 Quarterly Review.  
 Radio News.  
 Readers Guide to Periodical Literature.  
 Review of Reviews.  
 Revista de la Facultad de Letras y Ciencias (Gift).  
 Royal.  
 Saint Nicholas.  
 Saturday Evening Post.  
 School and Society.  
 School Arts Magazine.  
 School Life (Gift).  
 School News  
 School Review.  
 School Science and Mathematics.  
 Science.  
 Scientific American Monthly.  
 Scientific Monthly.  
 Scribner's Magazine.  
 Standard Catalog Bi-monthly.  
 Teacher's College Record.  
 Theatre Arts Monthly.  
 Vogue.  
 Wisconsin Library Bulletin.  
 Woman Citizen (Gift).  
 Woman's Home Companion.  
 Womens Press.  
 World Tomorrow (Gift).  
 World's Work.  
 Writer's Monthly.  
 Yale Review.  
 Youth's Companion.  
 Y's Ideas.



## Weekly Newspapers.

Highland Journal (Gift).                      Jonesboro Gazette (Gift).  
Nashville Journal (Gift).

## Daily Newspapers.

St. Louis Globe-Democrat.

## JUNIOR COLLEGE GRADUATES, 1924.

Aaron, Louis E.	Crain, Edna Eaton
Aikman, Nelle	Crandle, Ellis R.
Aldrich, Fern	Crawford, James Merle
Aldridge, Florence	Creed, Edith
Allen, Frank Merritt	Cunningham, Myrtle L.
Allen, Harry C.	Davis, Herbert B.
Anderson, Mildred Leslie	Davis, Louie M.
Arensmann, Geneva	Deason, Velma E.
Asbury, Wesley B.	Deck, Thelma
Ashley, James Frederick	Deeslie, Helen Conn
Barcroft, Fannie Ella	Dempsay, Zelma E.
Barker, Paul R.	Diedrich, Clara L.
Barrow, Alice	Dollins, Blanche M.
Batson, Bonnie Frances	Dollins, Kirk
Baynes, Helen Gould	Dunn, Jessie Loraine
Bean, Ary Dimple	Dunn, Paul Virtus
Bean, Ruth	Dye, Esthmel Marceleate
Benton, Benjamin Frank	Edwards, Marguerite
Benton, John Everett	Edwards, Roberta Edna
Blackwood, Esther E.	Elder, Zoe Alice
Blair, Kenneth	Ellis, Carrie Belle
Blair, Mildred	English, Frances Cordelia
Blake, Adah Heaton	Etherton, Ruth Entsminger
Blake, Edward S.	Fegley, Clarence R.
Booker, Edgar	Fehlber, Adelia Dorothea
Bostick, Ina L.	Fishel, Glenn F.
Boughan, Eugene F.	Ford, Charles Lloyd
Bowers, Clifton M.	Fosse, Edward P.
Boyd, Pearl	Fox, Norma
Bozarth, Leora	Gambill, Ruby
Brazier, James L.	Glenn, Pearl
Brimm, John G.	Goodman, Ruth Catharine
Brinkman, Gertrude	Gordon, Jennevieue
Brinkman, Harry J.	Grant, Alice
Buckner, Mary L.	Greathouse, N. V.
Buford, John Lester	Gregory, Pauline E.
Bullock, Vera Bell	Grose, E. Lillian
Burgess, Clyde Franklin	Grosh, Jennie L.
Campbell, Wilma	G'Sell, Alice Mary
Capel, Mabel	Hall, Eula Elizabeth
Carlock, Corba A.	Hahn, Mary Irene
Carr, Albert B.	Hall, Harriett Esther
Carlton, Marvin J.	Hallagan, Bessie Lenora
Chansler, Mae	Halter, Edith A.
Chance, Regina J.	Hamilton, Cecil
Clemens, Russell Lee	Hamilton, Charles Marvin
Collard, Olean J.	Harper, Lawrence

- Harris, Bessie  
Harris, Jesse W.  
Hartman, Beulah M.  
Heid, Martha C.  
Herman, Blanche  
Hill, John J.  
Hill, Margaret  
Hodge, Mrs. Melissa S.  
Hodges, Harlan C.  
Holmes, Dowe S.  
Holmes, Lela Floreine  
Horner, Terressa  
Horsfield, Helen L.  
Horsfield, Myrtle May  
Howe, Samuel Wilbur  
Huffman, Ana Mae  
Hughes, Goffrey H.  
Husband, Mary Louis  
Johnson, Flora Anna  
Johnson, Violet Ruth  
Jones, Edith M.  
Jones, Nannie L.  
Keith, Hazel Dell  
Keith, John R.  
Keith, William A.  
Kennedy, Frank M.  
Kerstine, Emilie  
King, Oren  
Kivitt, Dollie  
Knepfelkamp, Esther Ruth  
Korando, Ella Deane  
Kramer, Clara E.  
Krupp, Ralph L.  
Lambert, Ruby  
Lawin, Anna Lydia  
Lawlis, Kirby Vincent  
Lee, Charles Denard  
Lentz, Agnes Wakefield  
Leonard, Lula  
Leponis, Margaret  
Lirely, George Allen  
Markus, Henry  
Mathis, Mary  
McCall, Thomas E.  
McClellan, Myra Jane  
McCormack, Dwight Lynn  
McCutcheon, Anna Louise  
McIlrath, Asa R.  
McKinley, Florence M.  
McLaughlin, Alan F.  
McLean, Mary Lillian  
Melhuish, Florence D.  
Merz, Dorothea Marie  
Middagh, Elbert Craig  
Mikalauckas, Julia  
Mileur, Laurance  
Miller, Berna I.  
Miller, Fred H.  
Miller, Ruby B.  
Miner, Mary E.  
Mitchell, Jr., J. Myron  
Mofield, Mary Iva  
Mohan, Willard C.  
Moore, F. Glodine  
Morgan, Helen  
Morris, Lossie Earnest  
Motchan, Sarah Jane  
Munal, Nell  
Murphy, Dorothy Pearle  
Neadstine, Evelyn Louise  
Neely, Jr., Charles  
Neftzger, Maud Aline  
Neftzger, Virginia Lee  
Nelson, Alberta  
Norrix, Grace Edwards  
Nunley, Minnie Elsie  
Organ, Pauline  
Owen, Esther C.  
Owen, Lulu E.  
Parks, Jeanette  
Parr, Ethel  
Patrick, Clarice  
Patterson, Vernon R.  
Payne, Daisy  
Peer, Ruth  
Phelps, Humbert  
Puckett, Veneta  
Prichett, Ruby Bales  
Puntney, Harry E.  
Purdue, J. Alfred  
Purnell, Ercell V.  
Reeder, Clarence Albion  
Reynolds, Nellie Florence  
Rich, Franklin Alfred  
Roberson, Mary Edna  
Ross, Naomi Faye  
Ruch, Clara E.  
Russell, Nollie  
Rutherman, Jesse Allen  
Samford, John Freeman  
Sanders, Cora Adaline  
Schroeder, Cecil G.  
Schubert, Rhoda Ellen  
Scott, Owen  
Seyler, Iola Ann  
Shelton, Roy  
Sill, Orpha Nell  
Skaggs, Zoeth C.  
Sлимпert, Mina M.  
Smith, Carl O.  
Smith, Mabel  
Smith, Medrith Elizabeth  
Smith, Ray R.  
Smith, Mrs. Sadie L.  
Spires, Edna May  
Stady, Lillian Marie  
Stewart, Clyde Lee  
Stout, Alice Cooper  
Street, Halene  
Stroup, David Macaulay  
Sturman, Lucile  
Sullivan, Irene Violet

Taylor, Margaret Kamp  
Taylor, Marion Meredith  
Teabeau, Ina  
Teel, Mae  
Templeton, Helena Margaret  
Thomas, Emily Orlean  
Thompson, Fred  
Thorpe, LaVerne  
Travelstead, Paul F.  
Trovillion, Lillie E.  
Walker, Carrie Alma  
Wall, Annabel  
Waller, Marie  
Walters, Ruth L.  
Watson, E. Frank

Welge, Jr, William H.  
Wentzell, Mrs. Lucille  
White, Agatha  
Whiteside, Ada M.  
Williams, Evelyn Alva  
Williams, Lillie Madelaine  
Williams, Luella Anna  
Wilson, Hosea A.  
Wintersteen, Katharine A.  
Wise, Freda Alma  
Yost, Leota Hails  
Young, Azzie A.  
Youngblood, Mary A.  
Zahnow, Mattie F.

### SENIOR COLLEGE GRADUATES.

Adams, Vera Madelle  
Buck, Emma Schumacher  
Cape, Bertha  
Cherry, Ada Elizabeth  
Cox, Arthur W.  
Fitch, William H.  
Genre, Edith  
Grizzell, E. F.  
Hale, Hamilton  
Hall, Dilla  
Hawkins, May S.  
Hickey, Gladys Marie  
Hunsaker, John E.

Kennedy, Earl V.  
Phipps, Madge  
Schafer, Wm. H.  
Sherretz, D. Ransom  
Stewart, Grace  
Stewart, Jessie A.  
Street, Lora M.  
Sturm, Tillie  
Warren, James Ralph  
Wilson, Finis Arthur  
Worrell, Francis Elbert  
Zahnow, W. J.

## ENROLLMENT, 1923-1924.

## A

NAME	COUNTY	TOWN
Aaron, Louis	Saline	Eldorado
Aaron, Talitha E.	Saline	Eldorado
Abney, Arvel	Franklin	Thompsonville
Abney, Lora	Williamson	Marion
Abney, Vertie	Williamson	Marion
Absher, Kenneth	Saline	Carrier Mills
Adams, Edith L.	Williamson	Cartersville
Adams, Lora	Johnson	Belknap
Adams, Vera Madelle	Randolph	Sparta
Adkisson, Verbel	Hamilton	Thompsonville
Aiassi, Christiana Katherine	Jackson	Murphysboro
Aikman, Nell	Williamson	Marion
Aikman, Richard Bland	Williamson	Marion
Akin, Margaret	Franklin	Benton
Ablinger, Christine	Jasper	Ste. Marie
Alden, Ruth	Jackson	Carbondale
Aldrich, Fern	Clay	Louisville
Aldridge, Florence M.	Union	Cobden
Aldridge, Hazel Estelle	Union	Cobden
Alexander, Blanch	Perry	Cutler
Alexander, Beulah G.	Jefferson	Mt. Vernon
Alexander, Liddellair	Jackson	Murphysboro
Alexander, Mae	Williamson	Marion
Alexander, Merle Marie	Clinton	Keyesport
Algee, Ellouise	Jackson	Carbondale
Allard, Pauline	Jackson	Vergennes
Allen, Edward L.	Jackson	Carbondale
Allen, Effa	Hamilton	Dahlgren
Allen, Frank B., Jr.	Jackson	Carbondale
Allen, Harry C.	Jackson	Carbondale
Allen, James Frederick	Jackson	Carbondale
Allen, J. R.	Jackson	Carbondale
Allen, Marie	Saline	Carrier Mills
Allen, Merritt	Jackson	Carbondale
Allen, Oval Paul	Williamson	Marion
Allen, Philip	Jackson	Carbondale
Allen, Vernetta	Hamilton	Dahlgren
Almon, Irene	White	Enfield
Altes, Eliot	Monroe	Fults
Anderson, Edna Johnson, Mrs.	Jackson	Ava
Anderson, Frances Ernestine	Union	Cobden
Anderson, Grace M.	Massac	Metropolis
Anderson, Henry Benj.	Jackson	Murphysboro
Anderson, Jessie V.	Massac	Metropolis
Anderson, Loren	Perry	Pinckneyville
Anderson, Mary G.	Madison	Collinsville
Anderson, Mary Louise	Union	Dongola
Anderson, Mildred Leslie	Union	Cobden
Anderson, Mildred Lucille	Union	Alto Pass
Anderson, Nora	Hamilton	McLeansboro
Anderson, Sadie	Washington	Nashville
Andrews, John C. (Miss)	Union	Anna
Angell, Juanita	Union	Cobden
Angell, Margaret	Union	Cobden
Anthis, Charles	Pope	Delwood
Applegath, Florence	Williamson	Herrin
Arensman, Geneva	Massac	Metropolis
Armentrout, W. Eugene	Union	Dongola
Armentrout, Frank Alexander	Union	Dongola
Armm, Lela May	Jackson	Murphysboro
Armstrong, Chas. A.	Bond	Reno
Armstrong, Clarence	Perry	Pinckneyville
Armstrong, Frances	Franklin	Benton
Arnold, Clarence Scott	Jackson	Carbondale
Arnold, Kathleen M.	Jackson	Murphysboro
Arnold, Hester M.	Union	Alto Pass
Arnold, Tempie G.	Union	Alto Pass
Asbury, Wesley Baker	Williamson	Marion
Ashley, James Fred	Gallatin	Ridgway
Ashley, Viola Martha	Williamson	Johnston City



NAME	COUNTY	TOWN
Ashford, Ferol	Hardin	Rosiclare
Asselmeier, Herbert H.	Monroe	Fults
Atkins, Marion	Jackson	Carbondale
Atwood, Everett	Williamson	Marion
Aud, Ethel M.	Franklin	West Frankfort
Aud, Mabel	Saline	Harrisburg
Austin, Mabel	Hardin	Cave-in-Rock
Awalt, Pearl	Gallatin	Ridgway
Ayre, Glenn	Marion	Dix

**B**

Babcock, Leo Pittman	Clay	Clay City
Backs, Adeline	Washington	Okawville
Bailey, Althea	St. Clair	O'Fallon
Bailey, Harold Shirley	Jackson	Carbondale
Bailey, Harry Sherman	Pope	Eddyville
Bailey, Hazel	Perry	Tamaroa
Bailey, Ralph Emmerson	Jackson	Carbondale
Bain, Roy	Jackson	Carbondale
Baine, Ruby A.	Pulaski	Pulaski
Baker, Cecile	Jackson	Carbondale
Baker, Clarence	Jackson	Carbondale
Baker, Dandie	Jackson	Carbondale
Baker, Essie Lillian	Pope	Golconda
Baker, Lena Maye	Marion	Iuka
Baker, Lora A.	Massac	Metropolis
Baker, Mildred	Jefferson	Ina
Ballance, Maurice	Marion	Potoka
Ballard, Royal L.	Union	Cobden
Ballard, Sheard	Jackson	Carbondale
Bandy, Addie	Jackson	De Soto
Barbee, Kate Phyllis	Pulaski	Mounds
Barbee, Mary Etts (Mrs.)	Pulaski	Mounds
Barber, Melvina	Randolph	Chester
Barcroft, Fannie Ella	Clinton	Keyesport
Barger, Isaac S.	Pope	Eddyville
Barham, Fannie	Williamson	Marion
Barham, Lucy	Williamson	Marion
Barker, Florence	Pulaski	Perks
Barker, Paul	Hamilton	Walpole
Barnard, Orda S.	Wayne	Wayne City
Barns, Gladys	Saline	Eldorado
Barnett, Mattie Louise	Massac	Brookport
Barnwell, Ernest	Johnson	Simpson
Barrow, Alice	Jackson	Carbondale
Barrow, Ethan	Jackson	Campbell Hill
Barter, Mildred Marie	St. Clair	East St. Louis
Barth, Elsie	Williamson	Carterville
Barth, Lois Dean	Perry	Pinckneyville
Bartle, Louis Dean	Perry	Pinckneyville
Bartlett, Maggie Helen	Hamilton	Dahlgren
Basler, John S.	Union	Cobden
Bass, Helen Pauline	Pulaski	Ulllen
Bass, Ray	Saline	Eldorado
Batson, Bonnie	Jackson	Carbondale
Batson, Kerns	Jackson	Carbondale
Batson, Loa	Jackson	Carbondale
Bauman, Florence	Union	Jonesboro
Bauman, Harold	Fayette	Farina
Bayless, Effie	Pulaski	Karnak
Baynes, Helen Gould	Massac	Metropolis
Baysinger, Lena Mary	Jackson	Makanda
Beadle, Alvin R.	Jefferson	Walnut Hill
Beadle, Ella	Jefferson	Walnut Hill
Beadle, Helen	Jefferson	Centralia
Beadle, Virgil Author	Jefferson	Centralia
Beals, Clara Ava	Marion	Iuka
Bean, Ary Dimple	Williamson	Thompsonville
Bean, Helen Marion	Jefferson	Bluford
Bean, Inez Marie	Jefferson	Bluford
Bean, Ruth	Union	Anna
Beard, Angie	Marion	Xenia
Beard, Bessie Louva	Marion	Iuka
Beard, Eva L.	Marion	Iuka
Beard, Sylvia Jones	Marion	Iuka
Beasley, Joseph Norman	Williamson	Cambria
Becher, Ferne Quigley	Williamson	Herrin
Becker, Beulah Nada	Hamilton	Springerton

NAME	COUNTY	TOWN
Becker, Ralph W.	Jackson	Grand Tower
Beers, Ethel M.	Saline	Carrier Mills
Bell, Dovia M.	Pulaski	Mounds
Bell, Teresa E.	Williamson	Johnston City
Bell, Verna M.	Williamson	Johnston City
Belts, Eliza	Hamilton	McLeansboro
Beltz, Beulah	Saline	Eldorado
Beltz, L. E.	Williamson	Marion
Benard, Ray	Pope	Simpson
Benard, Velma H.	Pope	Golconda
Benner, Lila Gale	Gallatin	Omaha
Bennett, Helen	Hamilton	Dahlgren
Bennett, James Emery	Jackson	Makanda
Benson, Elsa	Johnson	Goreville
Benson, Iona E.	Perry	Coulterville
Benton, Benjamin Frank	Williamson	Johnston City
Benton, Cauline M.	Jackson	Carbondale
Benton, John Everett	Williamson	Johnston City
Benton, Grace	Williamson	Carbondale
Berger, John E.	Jackson	Murphysboro
Benton, Myrl	Jackson	Carbondale
Bernreuter, Dora	St. Clair	O'Fallon
Bertorillo, Serafina	Madison	Troy
Betts, Marjorie	Pulaski	Armstead
Bevis, Bessie Innis	Jackson	Carbondale
Bevis, Dora E.	Jackson	Carbondale
Bever, Grace O.	Pulaski	America
Bible, Lena	Clay	Louisville
Biggerstaff, Jennie I.	Hamilton	Bell Prairie
Biggerstaff, Nell	White	Enfield
Biggs, Chester Everett	Jackson	Carbondale
Biggs, Floyd Bernard	Jasper	Willow Hill
Biggs, Gwendolyn	Jackson	Carbondale
Biggs, Margaret, Mrs.	Union	Cobden
Biggs, Mary Elizabeth	Jackson	Carbondale
Biggs, Thelma Irene	Perry	DuQuoin
Bigham, Evelyn	Perry	Pinckneyville
Billingsley, Annie	Williamson	Colp
Billington, Mary Frances	Pope	New Liberty
Binner, Lila Gale	Gallatin	Omaha
Birkenstock, Garoline	Bond	Tamalco
Birkner, Clarence	Jackson	Oraville
Birkner, Marguerite	Jackson	Oraville
Bishop, Clyde Lewis	Saline	Raleigh
Bishop, Hallie	Jackson	Murphysboro
Bishop, Horner	Union	Dongola
Bittle, Gladys	Jackson	Murphysboro
Bittle, Morris Edward	Union	Alto Pass
Bixenstine, Clara B.	White	Carmi
Bixenstine, Vertus Edwin	White	Carmi
Blacklock, Agnes	Butler, Mo.	Poplar Bluff
Blade, Frances Therese	Franklin	Sesser
Blackwood, Esther	Jackson	Murphysboro
Blades, James Eldon	Wayne	Fairfield
Blaine, Grethel G.	Hardin	Cave-in-Rock
Blair, George R.	Perry	Cutler
Blair, Helen E.	Marion	Salem
Blair, James William	Marion	Cartter
Blair, Kenneth Wylie	Marion	Cartter
Blair, Mildred	Marion	Salem
Blair, Ruth Mabel	Perry	Cutler
Blake, Ada H.	Williamson	Marion
Blake, Arthur	Williamson	Carterville
Blake, Edward S.	Jackson	Grand Tower
Blake, Evalyn Louise	Jackson	Grand Tower
Bloodworth, Lillian	Union	Makanda
Blue, Grace Emeline	Jackson	Ava
Blum, Cornelia	St. Clair	Lebanon
Boczkievicz, Thomas	Saline	Galatia
Boicourt, Blaine	Saline	Harrisburg
Bolen, Daisy Marie	Hamilton	Dahlgren
Bolen, Iva	Franklin	West Frankfort
Bolen, William	Franklin	West Frankfort
Bolerjack, Hobart	White	Norris City
Bond, Nellie D.	Jefferson	Woodlawn
Bond, Nellie Geneva	Saline	Galatia
Bond, Velma Fern	Saline	Galatia
Bonham, Margaret	Jackson	Murphysboro
Book, C. R.	Clay	Henna

NAME	COUNTY	TOWN
Booker, Edgar	Richland	Dundas
Booker, Ethel	Richland	Dundas
Booker, Lily	Jackson	Carbondale
Boos, Mary	Jackson	Carbondale
Bormann, Molly May	Massac	Metropolis
Borst, Martha	Madison	Troy
Bost, Bessie I.	Jackson	Murphysboro
Bost, Zetta	Johnson	Cypress
Boster, Essie	Franklin	Thompsonville
Bostick, Ina L.	Jackson	Murphysboro
Boston, Mabel Josephine	Jackson	Murphysboro
Boswell, Lee H.	Hamilton	McLeansboro
Boucher, Dorothy	Jackson	Murphysboro
Boucher, Edna Lynette	Jackson	Carbondale
Boudinot, Glennys T.	Jefferson	Bell Rive
Boughan, Eugene F.	Richland	Claremont
Boughan, Hazel M.	Marion	Kinmundy
Bowen, Olive	Randolph	Sparta
Bowers, Clifton M.	Jackson	Murphysboro
Bowers, Doris	Washington	Nashville
Bowers, Evelyn	Jackson	Carbondale
Bowers, Ina L.	Washington	Nashville
Bowers, Wave	Washington	Nashville
Bowers, Wilbert	Jackson	Carbondale
Bowers, Wilma J.	Washington	Nashville
Bowker, Don	Franklin	West Frankfort
Boyce, Chas.	Union	Wolf Lake
Boyd, Bonnie	Williamson	Marion
Boyd, Catherine	Perry	Coulterville
Boyd, Florence A.	Perry	Coulterville
Boyd, Grace	Jackson	Carbondale
Boyd, Imogene Byrd (Mrs.)	Union	Jonesboro
Boyd, Marie	Williamson	Marion
Boyd, Pearl	Jackson	Carbondale
Boyle, Olive V.	Washington	Oakdale
Boyer, Howard	Hamilton	McLeansboro
Boyles, Carroll E.	Franklin	Whittington
Boyles, Joe	Franklin	Zeigler
Boynton, Gail	Marion	Iuka
Bozarth, Leora	Williamson	Herrin
Braddock, Bernice	Saline	Harrisburg
Braden, Blanche I.	Franklin	Benton
Braden, Lacy Scott	Franklin	Benton
Bradford, Ruth Kelleman	Franklin	Benton
Bradley, Nettie, Mrs.	Perry	Cutler
Bradshaw, Elizabeth	Jackson	Ava
Brainard, Emma	Massac	Metropolis
Brammeim, Emma	Washington	Venedy
Brand, Mary R.	Macon	Decatur
Brandon, Abraham	Jackson	Carbondale
Brandon, Lizzie	Massac	Metropolis
Brandon, Lorimer	Jackson	Carbondale
Brandon, Maude H.	Jackson	Carbondale
Brandon, Thelma Margaret	Jackson	Carbondale
Brannon, Margery	Gallatin	Equality
Braswell, Ernest	Jackson	Boskydell
Bratten, Maude	Williamson	Marion
Brayboy, Eddie Agatha	St. Louis, Mo.	St. Louis
Brazier, Kelly Leo	Gallatin	Junction
Brazier, Leonard J.	Gallatin	Junction
Breithaupt, Esther	Randolph	Fort Gage
Brewer, Beulah May	Jackson	Carbondale
Brewer, Gladys	Jackson	Carbondale
Brewer, Selma Lucille	Jackson	Carbondale
Brickey, Emma L.	Union	Alto Pass
Bridges, Mabel	Johnson	Vienna
Bridges, Oma Lee	Williamson	Herrin
Brimm, John	Williamson	Creal Springs
Brink, Delta	Washington	Nashville
Brinkman, Gertrude	St. Clair	E. Carondelet
Brinkman, Harry	St. Clair	E. Carondelet
Britt, Pearl Marie	Marion	Patoka
Brockett, Martha	White	Norris City
Brockett, Ruth	White	Brownsville
Brooks, Bertie Margaret	Jackson	Carbondale
Brooks, Clyde	Jackson	Carbondale
Brooks, Golda Mae	Jackson	Carbondale
Brooks, Irene	Jackson	Carbondale
Brooks, Ollie	Jefferson	Bell Rive



NAME	COUNTY	TOWN
Brown, Augusta	Williamson	Marion
Brown, Clarence David	Bond	Mulberry Grove
Brown, Etta Mae (Mrs.)	Perry	Conant
Brown, Erma M.	Jefferson	Blufford
Brown, Florence May	Perry	Cutler
Brown, George	Jasper	Bogota
Brown, Gertrude	Hamilton	McLeansboro
Brown, Hazel Maxine	Williamson	Herrin
Brown, Iva	Pulaski	Karnak
Brown, Johnnye Jane	Franklin	Mulkeytown
Brown, Lena	Jackson	Carbondale
Brown, L. W.	Jackson	Ava
Brown, Lue Birdie	Jackson	Carbondale
Brown, Martha M.	Jackson	Carbondale
Brown, Nina	Saline	Harrisburg
Brown, Otis Alva	Fayette	Vandalia
Brown, Pauline	Williamson	Marion
Brown, Roy A.	Union	Anna
Brown, Van	Jackson	Carbondale
Brownfield, Florence	Lawrence	Sumner
Brubaker, Dora	Jackson	Carbondale
Bruce, Lillian	Gallatin	Omaha
Bruce, William	Cook	Chicago
Brumley, Alice	Hamilton	Dahlgren
Brummet, Anna (Mrs.)	Hamilton	McLeansboro
Brummett, William	Franklin	West Frankfort
Brunton, Effa L.	Marion	Iuka
Brush, Thomas Dewey	Williamson	Marion
Bryant, Lesley (Mrs.)	Jackson	Carbondale
Bryant, Zella	Jackson	Carbondale
Bucham, Florence	Wayne	Wayne City
Buck, Emma Schumacker (Mrs.)	Union	Anna
Buckner, Anna Hood (Mrs.)	Williamson	Herrin
Buckner, Jeanette	Williamson	Herrin
Buckner, Mary L.	Williamson	Herrin
Buell, Sylvia	Wayne	Sims
Buford, John Lester	Johnson	Cypress
Bullock, Clebe R.	Union	Makanda
Bullock, Vera	Williamson	Carterville
Bumgarner, Eloise M.	Marion	Marion
Bumpus, George W.	Jefferson	Belle Rive
Bunge, Albert G.	Jackson	Carbondale
Bunge, Elcena Marie	Jackson	Carbondale
Bunge, Harold L.	Perry	DuQuoin
Bunting, Edith	Williamson	Herrin
Bunting, George Paul	Edwards	Ellery
Burbank, Mary E.	Jackson	Elkville
Burchfield, Iva Aaron	Williamson	Herrin
Burgess, Clyde L.	Massac	Brookport
Burkhalter, Wilvina	Jackson	Elkville
Burklow, Ogle Glenn	Jackson	Carbondale
Burlison, Eleanor	Jackson	Carbondale
Burlison, Vesta Hiron (Mrs.)	Jackson	Carbondale
Burnett, Edna	Saline	Raleigh
Burnley, Dossie Laura	Union	Anna
Burris, Geneva A.	Johnson	Vienna
Burroughs, Everett B.	Clay	Xenia
Burris, Leslie O.	Hamilton	Broughton
Burt, LeClare	Franklin	West Frankfort
Burton, Clara (Mrs.)	Williamson	Carterville
Butler, Chlorene	Jackson	Carbondale
Butler, Edna	Saline	Eldorado
Butler, Harry	Saline	Eldorado
Butler, Laura Agnes	Saline	Eldorado
Butler, Myrtle M.	Franklin	Royalton
Buzbee, Robert C.	Williamson	Hurst
Byars, Bertha	Jackson	Carbondale
Byars, J. Bert	Jackson	Carbondale
Byars, Mildred Virginia	Jackson	Carbondale
Byars, Nellie	Williamson	Marion
Byers, George Boyd	Richland	Calhoun
Byrd, Imogene	Union	Jonesboro

## C

Caborn, Nora Mathilde	Franklin	Frankfort Hts.
Cady, Mary Alys	Jackson	Grand Tower
Cagle, Albert Ray	Williamson	Marion
Cagle, Hettie Marie	Williamson	Marion



NAME	COUNTY	TOWN
Calhoon, Gaynelle	Jackson	Carbondale
Calhoon, Ludine	Jackson	Carbondale
Calhoon, Wm. Joseph	Jackson	Carbondale
Calhoun, Edna	Pulaski	Grand Chain
Calhoun, Gay Nelle	Jackson	Carbondale
Callis, Helena	Jackson	Grand Tower
Campbell, Lorene	Alexander	Tamms
Campbell, Marie	Alexander	Tamms
Campbell, Nettie	Jackson	Vergennes
Campbell, Rettie	Jackson	Vergennes
Campbell, William Jackson	Grenada, Miss.	Grenada
Campbell, Wilma	Grenada, Miss.	Grenada
Campbell, Wilma M.	Franklin	Frankfort Hts.
Campbell, Zela G.	Union	Jonesboro
Cape, Bertha	Saline	Eldorado
Cape, Mabel	Marion	Centralia
Capol, Mabel	Champaign	Champaign
Capps, Mae	Williamson	Carterville
Carey, Myrtle Mason	Williamson	Carterville
Carlock, Corba A.	Union	Dongola
Carlton, Julia	Johnson	Boles
Carlton, Marvin J.	Franklin	Benton
Carlton, Nell Farris	Randolph	Coulterville
Carlton, Nellie M.	Franklin	Benton
Carmichael, Mae	Williamson	Marion
Carpenter, Gladys Beatrice	Hamilton	Dahlgren
Carpenter, Mary Lou	Clinton	New Baden
Carr, Albert B.	Jackson	Carbondale
Carr, Byron	St. Clair	Freeburg
Carr, Eunice	St. Clair	Freeburg
Carrington, Orville	Jackson	Carbondale
Carruthers, Ollis (Mrs.)	Jackson	Gorham
Carruthers, William	Jackson	Gorham
Carson, Gilbert	Wayne	Cisne
Carson, Nellie	Pulaski	Ullin
Carter, Ethel G.	Clay	Louisville
Carter, Helen	Jackson	Carbondale
Carter, Hiram C.	Clay	Louisville
Carter, Jennie Delle	Johnson	Vienna
Carter, Lelia	Jackson	Carbondale
Carter, Lois Emily	Wayne	Fairfield
Carter, Randall	Jackson	Carbondale
Carter, Reba Lorene	Pope	Ozark
Carter, Ruby H.	Clay	Louisville
Carter, Susie Delilah	White	Mill Shoals
Carter, Virginia	Clay	Louisville
Carter, W. L.	Johnson	Goreville
Carter, William R.	Jackson	Murphysboro
Carty, Evelyn Audrey	Jackson	Murphysboro
Cash, Flora Kelley	Williamson	Marion
Cash, Nela Edith	Union	Anna
Casleton, Ida	Jackson	Elkville
Casper, Bert	Union	Cobden
Casper, Brenda	Union	Dongola
Casper, Velma	Jackson	Carbondale
Caster, Ruth	Pulaski	Olmsted
Catching, Edmond B.	Marion	Salem
Catter, Floyd Buren	Hamilton	Galatia
Cavaness, Margaret	Union	Alto Pass
Cavitt, Beulah D.	Johnson	Tunnel Hill
Cavitt, Mae	Johnson	New Burnsidess
Cavitt, Minnie	Johnson	New Burnsidess
Chalcraft, Herbert B.	Edwards	Ellery
Chamness, Beulah	Williamson	Creal Springs
Chamness, Gladys	Williamson	Carterville
Chamness, Harry Lowell	Williamson	Marion
Chamness, Lura Irene	Jackson	Carbondale
Chamness, Nellie May	Jackson	Carbondale
Chamness, Pearl Gray	Williamson	Marion
Chamness, Sylvia C.	Williamson	Carterville
Champ, Ethel	Williamson	Marion
Chance, Paul	Union	Cobden
Chance, Regina	Pulaski	Mounds
Chaney, Beatrice (Mrs.)	Jackson	Carbondale
Chansler, Josie Mae	Lawrence	Lawrenceville
Chapman, Harry	Perry	Tamaroa
Chase, Eva Emilie	Jefferson	Belle Rive
Cherry, Ada Elizabeth	Pulaski	Villa Ridge
Cherry, Geo. T.	Jackson	Carbondale

NAME	COUNTY	TOWN
Cherry, Luther	Jackson	Carbondale
Chicon, Lelia	Jackson	Makanda
Cicon, Thelma	Jackson	Makanda
Childers, Harry L.	Williamson	Marion
Childers, Raymond	Williamson	Cartersville
Childers, Verna D.	Pulaski	Mounds
Childerson, Mabel	Clinton	Pocahontas
Chitty, Arthur	Williamson	Goreville
Choate, Claude H.	Williamson	Cartersville
Choate, Grace	Williamson	Cartersville
Choisser, Mary Madeline	Saline	Eldorado
Christie, George R.	Jackson	Carbondale
Christie, Velma	Jackson	Carbondale
Churchill, Sophia Mabel	Pope	Golconda
Clanahan, Belle W.	Jackson	Carbondale
Clanahan, Cholitelte	Pope	Brownfield
Clanahan, Ida S. (Mrs.)	Pope	Brownfield
Clark, Bertha F.	Randolph	Sparta
Clark, Eliza	Franklin	Thompsonville
Clark, Flora Elizabeth	Franklin	Christopher
Clark, Leta	Pulaski	Perks
Clark, Nellie Mary	Gallatin	Omaha
Clark, Ora	Jackson	Carbondale
Clark, Pearl	Williamson	Herrin
Clark, Leafy Venus	Wayne	Cisne
Clark, Roy	Union	Cobden
Claunch, DeWitt	Jackson	Carbondale
Clausen, Mary Fae	Jackson	Carbondale
Clayton, Hazel Henrietta	Johnson	Vienna
Cleland, Geraldine	Jackson	Murphysboro
Clem, Roy Evan	Franklin	Benton
Clemens, Ina	Pope	Dixon Springs
Clemens, John Oxcar	Jefferson	Bluford
Clemens, Lou Esther	Pope	Dixon Springs
Clemens, Russell Lee	Pope	Dixon Springs
Clendenin, Margaret Josephine	Jackson	Cora
Clendenin, Lucile	Jackson	Campbell Hill
Clergy, Lorraine E.	Perry	Pinckneyville
Cline, Bertha Burnett	Williamson	Marion
Clinton, Flocken James	Jasper	Willow Hill
Clinton, Harley Dewitt	Franklin	Benton
Clutts, Lulu	Alexander	Thebes
Clow, Cecil Frank	Jackson	Carbondale
Clow, Clifford Warren	Jackson	Carbondale
Cochran, Wm. Phares	Sedgwick, Kans.	Wichita
Coffey, Arthur	Saline	Galatia
Coffey, Ray	Saline	Galatia
Coggins, Ora	St. Clair	East St. Louis
Colbert, Sybil M.	St. Genevieve, Mo.	St. Mary's
Cale, Sylvia E.	Clinton	Keyesport
Cole, Victor A.	Christian	Assumption
Coleman, Amos	Jackson	Carbondale
Coleman, Elva	Jackson	Carbondale
Coleman, Fannie	Jackson	Carbondale
Collard, Olean J.	Williamson	Herrin
Collins, John W.	Wabash	Browns
Collons, Lena S.	St. Clair	Marissa
Colyer, Edward	Jackson	Carbondale
Colyer, Katherine	Jackson	Carbondale
Conaster, Mary E.	Jackson	Carbondale
Connaway, Clarence Delmar	Jefferson	Dix
Connaway, Vesta P.	Jefferson	Dix
Conrad, Fay Edna	Saline	Eldorado
Cook, Clara	Hamilton	McLeansboro
Cooper, Mabel Aleta	Jackson	Carbondale
Copeland, Arthur	Jefferson	Walnut Hill
Copeland, Floe	Williamson	Herrin
Copeland, Winnie	Jefferson	Walnut Hill
Corgan, Homer E.	Perry	Tamaroa
Corley, Lillian	Williamson	Cartersville
Corzine, Marie	Pulaski	Pulaski
Cosgrove, Anna Ellen	Franklin	Benton
Cotter, Floyd Buren	Saline	Galatia
Cotter, Oattie May	Hamilton	McLeansboro
Coulter, Lucile	Washington	Oakdale
Cox, Arthur W.	Jackson	Carbondale
Cox, Claude	Williamson	Cartersville
Cox, Gladys	Jackson	Carbondale
Cox, Mabel	Jackson	Oraville

NAME	COUNTY	TOWN
Cox, Paul Millington	Franklin	West Frankfort
Cox, Vida Marie	Saline	Galatia
Cox, Violet	Williamson	Marion
Cozard, Sam O.	Marion	Odin
Crackel, Verne E.	Edwards	Albion
Crain, Edna Eaton	Williamson	Carterville
Crain, Fay Ford	Jackson	Carbondale
Crain, Opal Clair	Williamson	Carterville
Crain, Sibyl Dawn	Williamson	Carbondale
Crandle, Ellis	Jackson	Carbondale
Crandle, Helen Emeline	Jackson	Carbondale
Crandle, Imogene	Jackson	Carbondale
Craven, Eli Eric	Franklin	West Frankfort
Craven, Vivian	Franklin	West Frankfort
Crawford, Freda D.	Franklin	Mulkeytown
Crawford, Ina	Jackson	Carbondale
Crawford, Ione	Jackson	Carbondale
Crawford, John Williams	Marion	Patoka
Crawford, Mary	Union	Jonesboro
Crawford, James Merle	Jackson	Murphysboro
Crawshaw, Clyde	Jackson	Carbondale
Creed, Edith	Pawnee, Okla.	Cleveland
Crews, Elsie	Jackson	Murphysboro
Crews, Marie	Jackson	Elkville
Crews, Paul	Jackson	Murphysboro
Crim, Alonzo A.	Massac	Unionville
Crocker, Raymond J.	Franklin	Sheller
Croesswann, Pauline E. E.	Perry	DuQuoin
Cromwell, Donovan Waite	Jackson	Carbondale
Crosley, Harry Whitford	Fayette	Farina
Cross, John A.	Jackson	Murphysboro
Crosson, Cecil	Williamson	Carrier Mills
Crosson, James	Williamson	Carrier Mills
Crowder, Clyde R.	Franklin	Sesser
Crowell, Ethel	Jackson	Carbondale
Crowell, Nora Mae	Jackson	Freeman
Crowell, Ruth M.	Jackson	Carbondale
Crozier, Anna Eleanor	Saline	Eldorado
Crozier, Mattie Claud	Saline	Eldorado
Cullen, Cleo L.	Randolph	Percy
Cullum, Cecil W.	Hardin	Karber's Ridge
Cunniff, Maude	Saline	Carrier Mills
Cunningham, Bernice I.	Perry	DuQuoin
Cunningham, Kate	Lawrence	Lawrenceville
Cunningham, Lois	Perry	Pinckneyville
Cunningham, Myrtle L.	Perry	Pinckneyville
Cupp, H. N.	Jackson	Murphysboro
Curry, Irma Brinker	Wayne	Geff
Custis, Hazel	Clinton	Pasey
Curtis, Margaret Mae	Franklin	Royalton
Cuthbertson, Anna Jennette	Randolph	Sparta

## D

Dahnck, Calvin	Washington	Oakdale
Daily, Lewis A.	Hamilton	McLeansboro
Daily, Marie	Hamilton	Delafield
Dallas, Wilmoth	Saline	Harrisburg
Damron, R. W.	Jackson	Carbondale
Daner, Adaline E.	Randolph	Chester
Daniels, Edwin Grant	Wayne	Mt. Erie
Daner, LaVerne	Randolph	Chester
Danner, Margaret	Jackson	Murphysboro
Daszko, Josephine	St. Clair	East St. Louis
Daugherty, Ava	Williamson	Marion
Dauphin, Ethel A.	St. Clair	East St. Louis
Davidson, Bruce E.	Clinton	Boulder
Davis, Guy Alvin	Johnson	Vienna
Davine, Blanche	St. Clair	East St. Louis
Davis, Charlotte	Hamilton	Thompsonville
Davis, Elva	Williamson	Makanda
Davis, Gladys	Jackson	Carbondale
Davis, Glen	Union	Balcom
Davis, Herbert	Jackson	Murphysboro
Davis, Jasper Jerrell	Wayne	Geff
Davis, John	Jackson	Carbondale
Davis, John Cary	Jackson	Carbondale
Davis, Lee	Gallatin	Omaha
Davis, Louie M. (Mrs.)	Union	Anna



NAME	COUNTY	TOWN
Davis, Lydia	Franklin	Christopher
Davis, Marie M. (Mrs.)	Jackson	Elkville
Davis, Maurice	Jackson	Carbondale
Davis, Troy	Williamson	Johnston City
Davison, Ray Thomas	Williamson	Johnston City
Dean, Willet	Perry	Tamaroa
Dearing, Clara		Paulton
Deason, Carrielee	Williamson	Cartersville
Deason, Ernest	Jackson	Carbondale
Dason, Mary	Jackson	Carbondale
Deason, Velma	Jackson	Elkville
Deck, Thelma	Jackson	Carbondale
Deen, Jesse J.	Hamilton	Broughton
Deering, Clyde	Saline	Thompsonville
Deeslie, Helen Conn	Pulaski	Mounds
Dellum, Mabel Dorothy	Jackson	Carbondale
De Looch, Blanche	Williamson	Marion
Dempsly, Floy	Perry	Pinckneyville
Dempsay, Zelma Esta	Washington	Nashville
Denny, Veda L.	Wayne	Mt. Erie
Dent, J. M.	Pope	Eddyville
Denton, Joey F.	Hardin	Rosiclare
Denton, Loren E.	Hardin	Rosiclare
Denton, Olney	Hardin	Elizabethtown
Denton, Vevith E.	Gallatin	Shawneetown
Detering, Minnie Mary	Washington	Addieville
De Wese, Harris McAnally	Jackson	Carbondale
Dexter, Ivan	Jackson	Carbondale
Dick, Naomi Marcella	Franklin	Christopher
Dial, Mabel	Gallatin	Shawneetown
Dickson, Leota	St. Clair	Lenzburg
Dickson, Richard Jacob	St. Clair	Marissa
Dickson, Wesley Robert	St. Clair	Marissa
Diedrich, Clara L.	Washington	Nashville
Dietrich, Lydia J.	Jackson	Murphysboro
Dill, John McMullin	Jackson	Carbondale
Dillinger, Mary Leota	Jackson	Carbondale
Dillow, Blanche	Alexander	Tamms
Dillow, Jesse Maude	Alexander	Tamms
Dillow, Marie	Union	Dongola
Dintleman, Robert	St. Clair	Marissa
Dippel, Marguerite	St. Clair	Freeburg
Dippel, Oliver C.	Clinton	Boulder
Dippell, Clara Jane	Jackson	Carbondale
Ditzler, Pauline K.	Jackson	Ava
Dixon, Bernice	White	Carmi
Dodd, Everett Bertrand	Jackson	Carbondale
Dodd, Gertrude A.	Saline	Eldorado
Dodd, Halbert William	Jackson	Carbondale
Doelling, Ella Mary	Washington	Venedy
Dollins, Blanche	Franklin	Benton
Dollins, Edna	Franklin	Benton
Dollins, Fern Maude	Jackson	Carbondale
Dollins, Kirk	Jackson	Carbondale
Donnelly, Elizabeth	Macon	Effingham
Donoho, Sylvia	Marion	Salem
Doolen, Bryan C.	Williamson	Creal Springs
Dooley, Grace Marie	Saline	
Doolittle, Miriam R.	Perry	Tamaroa
Doolittle, Paul E.	Perry	Tamaroa
Dorris, Cecil	Williamson	West Frankfort
Dorris, Cleo	Williamson	Marion
Dorris, Freeman	Franklin	West Frankfort
Dorris, Paul	Williamson	Cartersville
Doty, Charles Daniel	Jackson	Makanda
Downen, Roy Thomas	White	Enfield
Draper, Dorothy	Jackson	Carbondale
Draper, Maurice	Wayne	Wayne City
Draper, Newton Wilson	Jackson	Carbondale
Drone, Lewis R.	Gallatin	Junction
Duckworth, Ruth Muriel	Gallatin	Omaha
Dudley, Nina Grace	Jefferson	Sheller
Duffy, Madelyn S.	Gallatin	Ridgway
Dueker, Ethel I.	Monroe	Red Bud
Duncan, Cleo	Jackson	Murphysboro
Duncan, Russell Gardner	Williamson	Marion
Duncan, William Thomas	Jackson	Carbondale
Dunn, Jessie Loraine	Massac	Metropolis
Dunn, Paul Virtus	Jackson	Murphysboro



NAME	COUNTY	TOWN
Dunn, Pearl	Perry	DuQuoin
Dunn, Rada	Massac	Metropolis
Dunn, Sada	Massac	Metropolis
Durfee, Veneva	Pope	Golconda
Dwyer, Frank	Saline	West End
Dye, Esthmel Marceleate	Massac	Metropolis

**E**

Eade, Beulah	Washington	Nashville
Eads, Chas. Riley	Jackson	Carbondale
Eads, Louise	St. Clair	Marissa
Eads, Mabel Louise	Jackson	Carbondale
Eater, Edna Salome	Jefferson	Sheller
Eater, Rita Idene	Perry	Sheller
Eaton, Cleva	Jackson	Carbondale
Eaton, Madge Arline	Williamson	Cartersville
Eberhardt, Vermilia	Jackson	Carbondale
Eblen, Ruth	Hamilton	McLeansboro
Eckart, Eugene C.	Williamson	Herrin
Eckert, Frances E.	St. Clair	O'Fallon
Edwonds, Ida Almira	Jackson	Carbondale
Edwards, Ada	Williamson	Marion
Edwards, Allan Ralph	Clinton	Boulder
Edwards, Audrey Mae	Alexander	Cairo
Edwards, Edna	Jackson	Murphysboro
Edwards, Essie A.	Madison	Troy
Edwards, Marguerite	White	Norris City
Edwards, Ruth	Jackson	Murphysboro
Eichelroth, Genevieve	Montgomery	Litchfield
Eise, Thelma	Washington	Nashville
Eistrup, Louise Bertha	Franklin	Franklin Hts.
Eistrup, Margaret Luise	Franklin	Franklin Hts.
Elam, Faye Clara	Union	Anna
Elder, Gladys	Williamson	Cartersville
Elder, Zoe Alice	Williamson	Cartersville
Elliott, Viola M.	Clinton	Keyesport
Ellis, Mrs. C. A.	Franklin	West Frankfort
Ellis, Clarabell	Jackson	Murphysboro
Ellis, Herschel	Williamson	Herrin
Ellis, Ina	Wayne	Keenes
Elston, Ruby Lorena	Jackson	DeSoto
Englehart, Marie Margot	Clinton	New Baden
English, Beatrice	Graves, Kentucky	Mayfield
English, Frances Cordelia	Massac	Metropolis
Enlow, Betrice	Union	Cobden
Epperson, Claude	Hamilton	McLeansboro
Ernest, Iyzella E.	Perry	Swanwick
Ernest, John Henry	Perry	Swanwick
Erwood, Lucile	Saline	Eldorado
Escue, Afton	Union	Makanda
Estes, Ethel	Saline	Dorrisville
Etherton, Carvel L.	Jackson	Carbondale
Etherton, Elsie	Williamson	Herrin
Etherton, Flossie May	Jackson	Murphysboro
Etherton, Helen	Jackson	Carbondale
Etherton, Mary	Jackson	Carbondale
Etherton, Olive	Jackson	Carbondale
Etherton, Raymond E.	Jackson	Murphysboro
Etherton, Roscoe Lee	Jackson	Murphysboro
Etherton, Ruth Entsminger	Jackson	Carbondale
Etherton, Ruth M.	Williamson	Cartersville
Etherton, Wm. Wayne	Williamson	Makanda
Etherton, W. H.	Jackson	Murphysboro
Etherton, Zelma Frances	Jackson	Carbondale
Eubanks, Mary	Franklin	Mulkeytown
Evand, Audrey	Williamson	Audrey
Evans, Laverne	Williamson	Cartersville
Evans, Mae	Williamson	Creal Springs
Eveland, Ethel Jackson (Mrs.)	Williamson	Cartersville
Ewald, Gertrude	St. Clair	Belleville
Ewing, Jennie Floy	Randolph	Baldwin
Exby, Florence	Jackson	Carbondale

**F**

Fahrenkamp, Alma	Massac	Karnak
Fairchild, Belle Dycus	Jefferson	Ashley
Fairchild, Ruch	Enfield	White

NAME	COUNTY	TOWN
Farmer, Harold	Perry	Tamaroa
Faulkner, Chas. D.	Saline	Eldorado
Fearnside, Wm. D.	Pulaski	Mounds
Featherly, Wm. Guy	Marion	Iuka
Fegley, Clarence	Jackson	DeSoto
Felrich, Charles	Jackson	Carbondale
Fehlber, Adelia D.	St. Clair	Belleville
Fell, Clarence Orvel	Linn, Iowa	Cedar Rapids
Fellenstein, Dora Eloise	Pulaski	Grand Chain
Felthoven, Kathern E.	Marion	Sandoval
Felts, William T.	Jackson	Carbondale
Fern, Lucille	Williamson	Creal Springs
Ferrill, Dorothy Nadine	Jackson	Carbondale
Ferrill, Janet	Union	Alto Pass
Ferrill, Manie	Union	Cobden
Field, Rufus Bryan	Saline	Galatia
Field, Ruth M.	Saline	Galatia
Fields, William Wesley	White	Enfield
Fierke, Miscal Leon	Jackson	Carbondale
Fike, Ruby A.	Marion	Centralia
Files, Nina	White	Mill Shoals
File, Ralph Nelson	Madison	Bethalto
Finley, Elmer	Williamson	Marion
Finley, Fletah	Randolph	Sparta
Finley, Mabel	Williamson	Marion
Findlay, Margaret Roberts	Jackson	Carbondale
Finley, Jewell Leon	Christian	Assumption
Finley, John Theodore	Williamson	Cartersville
Fishel, Glen Francis	Wayne	Cisne
Fisher, Agnes H.	St. Clair	East St. Louis
Fisher, Doris	Williamson	Stonefort
Fisher, Sarah	Williamson	Marion
Fitch, Alice Rose	Maso, Michigan	Ludington
Fitch, Wm. Harrison	Union	Cobden
Fitzgerald, Helen Irene	Marion	Salem
Fitzgerald, Thelma Marie	White	Crossville
Flower, Lauda	Jackson	Carbondale
Flogor, Lloyd	Jackson	Carbondale
Flamm, Robert A.	Union	Cobden
Floyd, Raymond E.	Jackson	Carbondale
Ford, Charles Lloyd	Johnson	Belknap
Ford, Hazel O.	Greene	Patterson
Ford, Olive Naoma	Greene	Patterson
Ford, William	Jackson	Carbondale
Fore, Clifford	Jackson	Carbondale
Fossee, Edward P.	Williamson	Marion
Foster, Alice Belle	Gallatin	New Haven
Foster, Alice Eleanor	Wayne	Fairfield
Foster, Robert E. Lee	Alexander	Tamms
Fowler, Flen M.	Williamson	Herrin
Fox, Edna	Washington	Oakdale
Fox, Florence	Washington	Nashville
Fox, Loren	Washington	Oakdale
Fox, Lyndall	Jackson	Carbondale
Fox, Mrs. Mae L.	Jackson	Carbondale
Fox, Margaret	Jackson	Carbondale
Fox, Norma	Jackson	Carbondale
Frailey, Oscar A.	Hardin	Elizabethtown
Francis, Emma Viola	Johnson	Vienna
Franklin, Samuel A.	Franklin	West Frankfort
Frazier, Sarah E.	Hamilton	McLeansboro
Frederick, Gerald Gordon	Wayne	Fairfield
Frey, John H.	Jackson	Carbondale
Fricke, Hilda	Randolph	Sparta
Fritch, Hosea	Pope	Brownsville
Fry, Effie Mitchell	Massac	Metropolis
Fry, Jessie	Massac	Metropolis
Fulenwider, Alma Gladys	Union	Jonesboro
Fulenwider, Neva	Union	Jonesboro
Fuller, Leone	Jackson	Pomona
Fuller, Thelma L.	Jackson	Pomona
Fullmer, Bessie Adeline	Massac	Metropolis
Fritts, Maria Dorothea	Kentucky	Paducah
Froeschle, Ethel R.	Madison	Granite City
Frone, Gladys Beatrice	Perry	DuQuoin
Fulkerson, Elbert	Alexander	Tamms
Fulkerson, Mrs. Elbert	Alexander	Tamms
Fulkerson, Helen Lucile	St. Clair	East St. Louis
Funkhouser, John C.	White	Carmi

NAME	COUNTY	TOWN
Furgeson, Wilda	Jackson	Carbondale
Furr, Dorothy Alice	Jackson	Carbondale
Futrell, Manie J.	Williamson	Makanda
Futrell, Mary	Jackson	Murphysboro

## G

Gabbert, Charles Thomas	Clay	Louisville
Gahagen, Ruby	Marion, Ky.	Crittenden
Gaines, Gertrude	Marion	Salem
Galvin, Elvera	Franklin	Benton
Galbraith, Ina Lelah	Saline	Thompsonville
Galbraith, Ruie Edith	Saline	Thompsonville
Galbraith, Lowell Fred	Wayne	Mt. Erie
Gambill, Ruby	Franklin	West Frankfort
Games, Gertrude	Marion	Salem
Gammon, Evelyn Inez	Jefferson	Mt. Vernon
Gannon, Lorraine	Alexander	Miller City
Gardner, Euvena	Williamson	Johnston City
Gardner, Lelia Adele	Jackson	Murphysboro
Garner, Lillian	Jackson	Murphysboro
Garland, Claudia Moore	Franklin	Benton
Garner, Vern Eugene	Williamson	Makanda
Garner, Cecile L.	Alexander	Thebes
Garrett, Edith Foster	Pope	Brookport
Garrett, Margaret	Jackson	Carbondale
Garrison, Ernest	Hamilton	Garrison
Garrison, James L.	Saline	Carrier Mills
Garrison, Myrtie	Williamson	Marion
Garrison, Walter	White	Norris City
Gartner, Edmund	Williamson	Cartersville
Gartner, Victoria	Williamson	Cartersville
Gaston, Mildred	Marion	Cartter
Gates, Frieda	Saline	Eldorado
Geary, Maude Ethel	Marion	Centralia
Gemmill, Martha Annabelle	Perry	Cutler
Genre, Edith	Jackson	Carbondale
Gent, Verna Lillian	Jackson	Carbondale
Gerber, Evelyn Mae	Henry	Hooppole
Germain, Alfred	St. Clair	Lenzburg
Gersbocher, Willard	White	Springerton
Gholson, Annis	Saline	Eldorado
Gholson, Lettie	Saline	Eldorado
Gholson, Mary Louise	Hamilton	Broughton
Gibbons, Mary A. K.	Massac	Metropolis
Gibbs, Lendon	Jackson	Carbondale
Gibbs, Ruth	Jackson	Carbondale
Gibson, Delsia O.	Williamson	Marion
Gibson, Louise	Jackson	Murphysboro
Gibson, Thurman	Saline	Eldorado
Geiser, Gertrude	St. Clair	O'Fallon
Gilbride, W. Keith	Christian	Assumption
Gill, Celia Belle	White	Millshoals
Gillett, Chester O.	Massac	Brookport
Gilliam, Homer	Franklin	Sesser
Glaab, Minnie Coleda	Alexander	McClure
Gladson, Davies	Perry	Pinckneyville
Gladson, Susannah	Perry	Pinckneyville
Glasscock, Lillie	Saline	Eldorado
Glenn, Frone	Jackson	Carbondale
Glenn, Hazel	Jackson	Carbondale
Glenn, Mayme	Jackson	Murphysboro
Glenn, Pearl	Randolph	Sparta
Glenn, Walton A.	Jackson	Murphysboro
Glenn, Vivian Elma	St. Clair	O'Fallon
Goddard, Alice	Williamson	Marion
Goddard, Ben G.	Perry	DuQuoin
Goddard, G. A.	Johnson	Buncombe
Goddard, Jessie Yates	Franklin	West Frankfort
Goddard, Mary	Williamson	Marion
Goforth, Charles E.	Union	Cobden
Goforth, G. Elbert	Union	Cobden
Goings, Mildred	Jackson	Carbondale
Goings, Victor	Jackson	Carbondale
Goldenschue, Gladys Mabel	Clinton	New Baden
Golightly, Katherine	Massac	Brookport
Goodall, Esther	Williamson	Marion
Goodman, Ruth	Jackson	Ava
Gore, Clarence Bernard	Perry	Tamara



NAME	COUNTY	TOWN
Gorden, Homer	Johnson	Buncombe
Gordon, Jennevie	Williamson	Creal Springs
Gorden, Mrs. Rose	Johnson	Buncombe
Grable, Essie Porter	Hamilton	Broughton
Grable, John B.	Franklin	Buckner
Graeff, Beulah May	Jackson	Elkville
Grammer, Frank	Jackson	Carbondale
Grammer, Jennie Elizabeth	Jackson	Carbondale
Grant, Alice	Williamson	Marion
Grant, Leon	Williamson	Marion
Grant, Lodge	Williamson	Marion
Grant, Thomas	Johnson	Simpson
Grantham, Carrie B.	Massac	Metropolis
Grater, Geneva H.	Hardin	Elizabethtown
Graves, Florence Louise	Jackson	Carbondale
Gravitt, Guy V.	Lawrence	Lawrenceville
Gray, Cora	Hamilton	Broughton
Gray, Louis	Hamilton	Broughton
Gray, Opal	Jackson	Murphysboro
Greathouse, Della	Franklin	West Frankfort
Greathouse, May	Jefferson	Mt. Vernon
Greathouse, Noel V.	Franklin	West Frankfort
Greathouse, Wanda Sizemore	Jackson	Carbondale
Green, Nathan Homer	Fayette	Farine
Green, Nina Mae	Jackson	Carbondale
Green, Mrs. Orma	Jefferson	Mt. Vernon
Green, William Dewey	Hardin	Elizabethtown
Greene, Vena M. (Mrs.)	Greene	Greenfield
Greenfield, Helen Elizabeth	Perry	DuQuoin
Greer, Beulah	Jackson	Carbondale
Greer, Frank	White	Norris City
Greer, Nina Mae	Jackson	Carbondale
Greer, Luna	Jackson	Carbondale
Greer, Roy	Williamson	Carbondale
Greet, Russell T.	Wayne	Sims
Gregory, Cecil	Pope	Golconda
Gregory, Mildred	Union	Jonesboro
Gregory, Pauline E.	Massac	Metropolis
Griffith, Eric H.	Perry	Tamaroa
Grisham, Byrel	Williamson	Marion
Grizzell, Frank	Franklin	Christopher
Groff, Bertha M.	White	Grayville
Grommett, Anna L.	St. Clair	Freeburg
Grose, E. Lillian	Frankfort	Frankfort Hts.
Grosh, Jennie L.	Madison	Alton
Grover, Kathryn Powers	St. Clair	Belleville
Grover, Maurice A.	Buchanan, Iowa	Rowley
Groves, Althea J.	Pope	Golconda
Groves, Orpha Delle	Pope	New Burnside
Grumley, Mable L.	Gallatin	Ridgway
G'Sell, Alice Mary	Jackson	Murphysboro
Guiri, Leona	New Orleans Parrish, La.	New Orleans
Gullett, Lula May	Pope	Golconda
Gum, Bert E.	Marion	Odin
Gurley, Edna	Williamson	Johnston City

## H

Hacker, Luetta	St. Clair	Marissa
Hadley, Stella	Jackson	Carbondale
Haeger, George John	Jackson	Carbondale
Hagler, Blanche Elizabeth	Jackson	Carbondale
Hagler, Ted	Williamson	Carterville
Hagler, Herbert Carl	Jackson	Carbondale
Hagler, Marie	Jackson	Carbondale
Hagler, Ralph	Jackson	Carbondale
Hahn, Mary Irene	Marion	Centralia
Hahne, Helen	Washington	Oakdale
Haile, Oval Leemon	Saline	Eldorado
Hails, Stanley	Jackson	Carbondale
Haldorson, J. Eric	Jefferson	Dix
Hale, Hamilton	Jackson	Carbondale
Hale, Normal Hall	Saline	Galatia
Hall, Clarence	Jackson	Carbondale
Hall, Dilla	Wayne	Xenia
Halle, Emerson E.	Jackson	Carbondale
Hall, Elsie Emma	Washington	Ashley
Hall, Ethel	Jackson	Carbondale
Hall, Eula	Jefferson	Ashley



NAME	COUNTY	TOWN
Hall, Goldie May	Jefferson	Ashley
Hall, Helen Catherine	Clinton	Carlyle
Hall, Harriet Esther	White	Winfield
Hall, Marie	Jackson	Carbondale
Hall, Nora Marie	Williamson	Cartersville
Hall, Pearl	Jackson	Carbondale
Hallagan, Bess	Perry	Pinckneyville
Halter, Edith	Jackson	Carbondale
Halter, Ella	Jackson	Carbondale
Halterman, Carl A.	Union	Anna
Hames, Ruth	Perry	Tamaroa
Hamilton, Beulah Verda	Jackson	Carbondale
Hamilton, Cecil	Perry	DuQuoin
Hamilton, Chas. Marvin	Jackson	Carbondale
Hamilton, Dona	Jackson	Raddle
Hamilton, Dorothy	Jackson	Carbondale
Hamilton, Roosevelt	Jackson	Carbondale
Hamilton, Ray E.	Marion	Centralia
Hamilton, William A.	White	Norris City
Hammack, Cordelia	Perry	Pinckneyville
Hammack, Harley	Perry	Pinckneyville
Hammer, Marion Catherine	Jackson	Murphysboro
Hamp, Mattie S.	Hardin	Roseclare
Hancock, Bluford	Saline	Dorrisville
Hanford, Juliette	Jackson	Carbondale
Hankins, Dorothy	Johnson	Vienna
Hankins, May	Johnson	Vienna
Hankins, Media M.	Marion	Centralia
Hankla, Afton Marguerite	Union	Cobden
Hankla, Blanche	Johnson	Buncombe
Hanna, Blanche Beatrice	Grayson, Texas	Sherman
Hanna, Bernadine	Perry	Willisville
Hanna, Ellis	Perry	Willisville
Hanna, Mary Elizabeth	Marion	Kinmundy
Hanna, Ruby E.	Marion	Kinmundy
Hanson, Mabel S.	Franklin	Christopher
Hannawood, Velma E.	White	Norris City
Harden, Lola M.	Massac	Metropolis
Hardin, Alva	Massac	Grantsburg
Hardin, Ollis	Massac	Grantsburg
Harlan, Alice	Bond	Greenville
Harmon, Bee	Marion	Centralia
Harmon, Elizabeth	Randolph	Walsh
Harper, Cleo	Clinton	New Baden
Harper, Herschel R.	Williamson	Pittsburg
Harper, Lawrence	St. Clair	East St. Louis
Harper, Pauline	Hamilton	McLeansboro
Harper, Ray	Massac	New Columbia
Harris, Anna E.	Madison	Granite City
Harris, Bessie	Saline	Carrier Mills
Harris, Jesse	Saline	Carrier Mills
Harris, J. M.	Perry	Tamaroa
Harris, Louise	Jackson	Carbondale
Harrison, Josiah Raymond	Jasper	Yale
Harrison, Lena Mary	Perry	DuQuoin
Harrison, Oral	Franklin	Christopher
Harrison, Ruth E.	Monroe	Waterloo
Hart, Roy B.	Massac	Metropolis
Harley, Robert Irvin	Washington	Centralia
Hartman, Beulah	Jackson	Murphysboro
Hartwell, Thelma	Williamson	Marion
Harvell, Lulu	Alexander	Olin
Harvey, Sarah	Jackson	Murphysboro
Hathaway, Gladys	Jefferson	Mt. Vernon
Haug, Margaret Grace	Marion	Centralia
Hawkins, Gertrude	Saline	Harrisburg
Hawkins, May S.	Pulaski	Mound City
Hayden, George Everette	Pulaski	Mounds
Hayden, John	Jackson	Carbondale
Hayes, Blanche LaRue	Jackson	Carbondale
Hayes, Jesse	Jackson	Carbondale
Hayes, Versa	Jackson	Carbondale
Head, Havi	Union	Dongola
Hearne, Ruby	Williamson	Pittsburg
Heaton, Hester	Marion	Kinmundy
Hebbard, Harries	Jackson	Carbondale
Hebbard, Mrs. Ruth M.	Jackson	Carbondale
Heberer, Clarence G.	St. Clair	Lenzburg
Hecht, Marie E.	Randolph	Chester
Heck, John W.	Jackson	Carbondale

NAME	COUNTY	TOWN
Hedges, Ray	Williamson	Johnston City
Heern, Finis	Jackson	Carbondale
Heern, Jesse F.	Jackson	Carbondale
Heid, Martha C.	Alexander	Cairo
Heiple, Gladys	Jackson	Murphysboro
Heiple, Mildred	Jackson	Murphysboro
Helm, Richie Louise	Jefferson	Mt. Vernon
Hempler, Irene Louise	Massac	Metropolis
Hendrickson, Orval C.	Franklin	Frankfort Hts.
Hendy, Ausby Elmore	Clay	Louisville
Henley, Mary N.	Jackson	Murphysboro
Henry, Fern	Lawrence	Sumner
Henry, Omer	Lawrence	Sumner
Henson, Evaline Starr	White	Norris City
Henson, Stella Belle	Franklin	West Frankfort
Henson, Willard R.	White	Norris City
Herman, Blanche	Pulaski	Mounds
Hester, Gail M.	Marion	Salem
Hester, Mildred Irene	Johnson	Vienna
Hewitt, Francis Marion	Jackson	Carbondale
Hickey, Gladys M.	Jackson	Carbondale
Hickey, Joe	Jackson	Carbondale
Hickok, Mrs. Francis	Williamson	Herrin
Hicks, Audrey	Johnson	Goreville
Higgerson, Vivian	Williamson	Johnston City
Higgins, Bryan Williams	Effingham	Montrose
Hight, Frank P.	Jackson	Carbondale
Hill, Dollie	Franklin	West Frankfort
Hill, John J.	Jackson	Carbondale
Hill, Margaret Frances	Jackson	Carbondale
Hillsman, William D.	Jackson	Carbondale
Hinchcliff, John	Jackson	Carbondale
Hinkle, Susie	Franklin	Frankfort Hts.
Hines, Adelaide	Jackson	Carbondale
Hines, Burl	Jackson	Grand Tower
Hines, Herman J.	Jackson	Murphysboro
Hines, Kenneth	Jackson	Grand Tower
Hinkley, Olin	Washington	DuBois
Hobbs, Alyce	Saline	West End
Hobbs, Mava Leon	Saline	West End
Hodges, Harlan C.	Wayne	Fairfield
Hodge, Melissa S.	Jackson	Carbondale
Hodges, Ida Clark	Franklin	Sesser
Hodges, Mayme Virginia	Johnson	Vienna
Hoffner, Raymond	Union	Dongola
Hogendobler, Eloise	Pulaski	Villa Ridge
Hogg, Mrs. Guy W.	Madison	Troy
Hogg, Guy W.	Madison	Troy
Holaday, Bertha L.	Clay	Louisville
Holaday, Caroline	Clay	Louisville
Holder, Mae	Jackson	Carbondale
Holder, Roy	Jackson	Carbondale
Holderfield, Edith	Alexander	Cache
Holland, Herschel	Gallatin	Omaha
Holland, Hilar	Gallatin	Omaha
Holloman, Everett	Pope	Golconda
Holman, Nuel F.	Clay	Xenia
Holman, Oscar Hayward	Wayne	Cisne
Holmes, Aubrey J.	Williamson	Creal Springs
Holmes, Berneice	Jackson	Elkville
Holmes, Dolphus	Williamson	Herrin
Holmes, Dowe	Williamson	Herrin
Holmes, Lela F. (Mrs.)	Williamson	Herrin
Holstlaw, Carrie A.	Jefferson	Mt. Vernon
Holtz, Lottie	Richland	Olney
Hood, Emma Hall	Fayette	Vandalia
Hook, Edith M.	Hamilton	Dahlgren
Hooker, Lula D.	Jackson	Carbondale
Hoover, Joe A.	Wayne	Xenia
Hopper, William E. R.	Jefferson	Mt. Vernon
Hord, Flora K.	Clinton	Keyesport
Hord, Helen Joe	Clinton	Keyesport
Horn, Adelaide Mary	Perry	DuQuoin
Horner, Mildred	Pulaski	Mounds
Horner, Terrissa May	Union	Anna
Horsfield, Helen L.	Jackson	Murphysboro
Horsfield, Myrtle	Jackson	Murphysboro
Horstman, Lorena Edna	Jackson	Murphysboro
Hostetler, June	Montgomery	Hillsboro
House, Eva	Franklin	Benton

NAME	COUNTY	TOWN
House, Roger	Franklin	Benton
Houser, Rhea Elmore	Washington	Ashley
Howard, Jennie Lucille	Hardin	Rosiclare
Howard, Lucille	Pope	Golconda
Howe, Fae L.	Marion	Iuka
Howe, Samuel Wilbur	Jefferson	Woodlawn
Howell, Anne	Jackson	Grand Tower
Howell, Erma Elizabeth	Johnson	Vienna
Howell, Everett Sherman	Jefferson	Bluford
Howell, Mrs. Nannie	Gallatin	Shawneetown
Howlett, Catherine Agnes	St. Clair	East St. Louis
Huck, Emilie	Washington	Nashville
Huck, Lorraine	Washington	Nashville
Huck, Lucinda	Washington	Nashville
Hudson, Geraldine	Mississippi, Mo.	East Prairie
Hudspeth, Nellie	Jackson	Carbondale
Huff, Lillie S.	Williamson	Cartersville
Huffman, Ana Mae	Jackson	Carbondale
Hudgens, H. Herman	Johnson	Goreville
Hughes, Goffrey H.	Franklin	Mulkeytown
Hughey, John H.	Jefferson	Bonnie
Hull, Harry	Jackson	Carbondale
Humble, Floyd	Clay	Xenia
Hundley, Grace Evelyn	Johnson	Vienna
Hunsaker, Baine Wallace	Johnson	Buncombe
Hunsaker, John E.	Union	Cobden
Hunter, Belva A.	Williamson	Marion
Hunter, Lesley Mae	Jackson	Carbondale
Hunter, Reba Fay	Jackson	Carbondale
Hursey, Odetta Sarah	Monroe	Renault
Husband, Mary Louise	Jackson	Ava
Huser, Ruby Charlotte	Marion	Salem
Hutchman, Wilham Arches	Alexander	Cairo

## I

Ing, Margriett	Williamson	Herrin
Ingram, Mildred	Marion	Kinmundy
Inman, Dosisa Palmer	Jackson	Pomona
Inman, Lloyd	Jackson	Pomona
Irvin, Harmon W.	Jefferson	Belle Rive
Irvin, Mattie Irene	Jefferson	Belle Rive
Irwin, Emma	Hamilton	Dahlgren
Isaacs, Roy	Saline	Harrisburg
Isham, Nellie	Saline	Harrisburg

## J

Jack, Florence	Marion	Kinmundy
Jack, Mary	Marion	Kinmundy
Jackson, Ilah	Franklin	West Frankfort
Jackson, Earl J.	Marion	Alma
Jackson, E. Lorene	Jackson	Murphysboro
Jackson, Etta Waddell	Jackson	Carbondale
Jackson, Ethel	Williamson	Cartersville
Jackson, Grace Rose (Mrs.)	Marion	Alma
Jackson, William E.	Hardin	Sparks Hill
Jackson, Wilma	Jackson	Carbondale
Jacobs, Aliene	Clay	Flora
Jacques, Sybil	Union	Cobden
Jaenke, Elmer R.	Monroe	Waterloo
Jaenke, Sylvan F.	Monroe	Waterloo
Jamerson, Wave	White	Springerton
James, Dorothy Vaughan	Williamson	Hurst
Janssen, Rose R.	Jefferson	Mt. Vernon
Jaques, Rolla W.	Edwards	Albion
Jay, Herbert	Randolph	Steeleville
Jay, Norma	Randolph	Steeleville
Jenkins, Marguerite	Jackson	Murphysboro
Jenkins, Ruth	Jackson	Murphysboro
Jenkins, Thomas Chas.	Jackson	Murphysboro
Jennings, Opal K. (Mrs.)	Massac	Brookport
Jennings, Verna	Pope	Renshaw
Jerrell, Otie	Ballard, Kentucky	Barlow
Jeter, Faye	Williamson	Marion
Jeter, Loran	Williamson	Marion
Jeter, Vivian	Williamson	Marion
Jochum, Blanche	Williamson	Pittsburg



NAME	COUNTY	TOWN
Jochum, Eudora	Williamson	Herrin
John, Frankie	Jackson	Murphysboro
Johnson, Ada	Hamilton	Dahlgren
Johnson, Alberta Pauline	Jefferson	Mt. Vernon
Johnson, Anna	Marion	Salem
Johnson, Chas. Harliss	Gallatin	Shawneetown
Johnson, Chas. M.	Franklin	Benton
Johnson, Flora Anna	Jefferson	Belle River
Johnson, Golda (Mrs.)	Franklin	Benton
Johnson, Helen	Saline	Galatia
Johnson, Herman	Wayne	Fairfield
Johnson, Isabelle	Jackson	Carbondale
Johnson, Ivy E.	Wayne	Wayne City
Johnson, LaVere	Jackson	Murphysboro
Johnson, Mabel Parkinson	Macon	Decatur
Johnson, Marvin Franklin	White	Burnt Prairie
Johnson, Mary	Saline	Eldorado
Johnson, Olline	Jackson	Carbondale
Johnson, Pauline	Jackson	Carbondale
Johnson, Pauline	Franklin	Thompsonville
Johnson, Robert Emery	Hamilton	McLeansboro
Johnson, Stella Edith	Pulaski	Mound City
Johnson, Susie Adaline	Pulaski	Mound City
Johnson, Violet Ruth	Jackson	Ava
Johnson, Wanda Inez	Jackson	Carbondale
Johnston, Mattie	Clinton	Carlyle
Johnston, Olive	Clinton	Carlyle
Joiner, Juanita	Saline	Harrisburg
Jolly, Delilah	Union	Cobden
Jones, Anna A.	Jackson	Murphysboro
Jones, Anna B.	Jackson	Murphysboro
Jones, Anna L.	Perry	DuQuoin
Jones, Capitola	Massac	Metropolis
Jones, Carrie	Marion	Vernon
Jones, Cloie	Jackson	Carbondale
Jones, Edith	Franklin	West Franklin
Jones, Fanny	Jefferson	Ina
Jones, Frances Louise	Madison	Edwardsville
Jones, Fred Monroe	Jackson	Carbondale
Jones, Hallie	Jackson	Carbondale
Jones, Helen	Williamson	Marion
Jones, Herrin	Williamson	Cartersville
Jones, Jay Hugh	Saline	Harco
Jones, Jeanette	Jackson	Makanda
Jones, Laymond Fred	Williamson	Carrier Mills
Jones, Lucinda R.	Massac	Metropolis
Jones, Margaret	Washington	Nashville
Jones, Marie	Saline	Harco
Jones, Nannie L.	Franklin	West Frankfort
Jones, Nellie	Franklin	Benton
Jones, Ruby	Williamson	Dewmaine
Jones, Ruth	Randolph	Tilden
Jones, Veda	Marion	Kinmundy
Jordan, Arthur Jack	Wayne	Rinard
Jordan, Blanche	Wayne	Fairfield
Jordan, Calvert	Wayne	Rinard
Jordan, Pauline	Wayne	Rinard
Jump, Hosea	Massac	Karnak
Justice, Rosa Hill	Gallatin	Equality

## K

Kamp, Margaret C.	Franklin	Christopher
Kaffai, Florence	Monroe	Red Bud
Kane, Bury House	Franklin	Rend
Kane, Winifred Arthur	Franklin	Rend
Karnes, Ruthe	Saline	Carrier Mills
Karnes, Vera Elmo	Saline	Carrier Mills
Kaster, Harry H.	Washington	Centralla
Keel, Louise	Marion	Centralla
Keen, Harry	Wayne	Keenes
Keith, Hazel	Union	Alto Pass
Keith, John	Perry	DuQuoin
Keith, William A.	Perry	DuQuoin
Kell, Ethel Pearl	Marion	Centralla
Kell, Florence L.	Franklin	Benton
Kell, Louise	Marion	Centralla
Keller, August J.	St. Clair	New Athens
Keller, Gladys	Jackson	Carondale



NAME	COUNTY	TOWN
Keller, Grace Ellene	Jackson	Carondale
Kelley, Arista	Williamson	Marion
Kelley, Fred	Union	Cobden
Kelley, Louie	Union	Cobden
Kelley, Elaine	Washington	Oakdale
Kelley, Zetta	Franklin	West Frankfort
Kelley, Erwin	Franklin	Christopher
Kelly, Gladys L.	Franklin	Christopher
Kemp, Aliene	Williamson	Herrin
Kempler, Delta Estella	Pulaski	Ullin
Kennady, Freda Bee	Saline	Eldorado
Kennedy, Daniel D.	Massac	Metropolis
Kennedy, Earl V.	Massac	Metropolis
Kennedy, Frank M.	Johnson	Simpson
Kerley, Cleta Geneva	Jackson	Carbondale
Kerley, Dwight L.	Alexander	Cairo
Kerley, Loren Clarence	Johnson	Simpson
Kerley, Orpha J.	Jackson	Carbondale
Kerley, Otha Benton	Perry	Willisville
Kerley, Ruby Helen	Jackson	Carbondale
Kerley, Stella Chloe	Johnson	Simpson
Kern, Floy C.	Franklin	Frankfort Hts.
Kern, Glen	Franklin	Ewing
Kerr, Robert	Washington	Oakdale
Kerr, Winnie Estelle	Union	Dongola
Kerstine, Emilie Marten	Jackson	Carbondale
Kessel, Theodore Albert	Jackson	Ava
Ketchie, Carrie	Union	Dongola
Kieffer, Ethel K.	Randolph	Walsh
Kilbreth, Lucille Mae	Williamson	Herrin
Kilmer, Margaret Beulah	Jackson	Carbondale
Kimmel, Berta	Jackson	Elkville
Kimmel, Lillian	Jackson	Elkville
Kimmel, Neva Kathryn	Jackson	DeSoto
Kimmel, Robert	Jackson	DeSoto
Kimpling, Guy H.	Richland	Noble
Kincheloe, Mary	LaSalle	Ottawa
King, Floy Faye	Pope	Brownfield
King, Frances	Jackson	Murphysboro
King, Genevieve	Jackson	Elkville
King, George Young	Hamilton	McLeansboro
King, Jessie Pearl	Macon	Decatur
King, Lelia Louise	Hennepin, Minn.	Minneapolis
King, Loy Cecil	Pope	Brownfield
King, Oren	Jackson	Carbondale
King, Stella	Alexander	Thebes
Kirchoefer, Clarence George	Washington	Marissa
Kirk, Clara Mae	Williamson	Marion
Kirkpatrick, Eva	Pope	Temple Hill
Kirkpatrick, Thelma	Pope	Temple Hill
Kivitt, Dollie	Massac	Brookport
Kline, Kenneth	Hardin	Roseclaire
Klotz, Cleda Marie	St. Clair	Millstadt
Klueg, Bernard Henry	Jasper	Bogota
Knefelkamp, Esther	St. Clair	Belleville
Kniffen, Velma	Jefferson	Belle Rive
Kober, Marion Kathleen	Montgomery	Butler
Koeberlein, Etta	Bond	Greenville
Koehler, Hilda	Alexander	Cairo
Koenitz, Velma Viola	St. Clair	New Athens
Koenitz, Vivian	St. Clair	New Athens
Koennecke, Anna Pauline	Clinton	Trenton
Korando, Clara E.	Jackson	Cora
Korando, Ella Deane	Jackson	Raddle
Korando, Sidney	Jackson	Jacob
Kotter, Byron E.	Massac	Karnak
Kotter, Donald T.	Massac	Karnak
Kraatz, Emma	Pulaski	Olmstead
Kramer, Clara E.	Randolph	Sparta
Kramer, Margaret	Randolph	Sparta
Krantz, Rosalie	Jackson	Carbondale
Krauss, Lydia M.	Union	Jonesboro
Krebel, Jacob M.	Monroe	Prairie du Rocher
Krewinghaus, Irene E.	Washington	Venedy
Krueger, Mrs. Eva	Massac	Metropolis
Krug, John G.	Clinton	New Baden
Krughoff, Ruth H.	Washington	Hoyleton
Krupp, Ralph L.	Perry	Pinckneyville
Krutsinger, Ianthus	Clay	Louisville

NAME	COUNTY	TOWN
Krysher, Elizabeth J. ....	Jackson	Carbondale
Kunze, Bertha .....	St. Clair	Marissa

## L

Lacey, Ronald McCurdy .....	Jackson	Murphysboro
Lacey, Worth .....	Jefferson	Mt. Vernon
Lackey, Gordon P. ....	Hardin	Cave-in-Rock
Lafferty, Helen May .....	Perry	Cutler
LaMaster, Ada Grace .....	Williamson	Marion
Lambert, Ruby .....	Jackson	Carbondale
Lambert, Ruth .....	Jackson	Carbondale
Lamer, Glen Robert .....	Union	Cobden
Lamer, Marion .....	Jackson	Carbondale
Lamont, Italine .....	Franklin	Frankfort Hts.
Lamont, Vera K. ....	Franklin	Frankfort Hts.
Lampp, William E. ....	White	Carmi
Land, John M. ....	White	Enfield
Lane, Bertie Gladys .....	Johnson	Vienna
Lane, Margaret .....	Williamson	Marion
Laney, Jane .....	Washington	Nashville
Laney, Clarise .....	Jackson	Carondale
Langham, Maude Eleanor .....	Marion	Centralia
Lappin, Nellie Cloe .....	Williamson	Marion
Lasswell, Grace .....	Hamilton	Broughton
Laswell, Kathryn .....	Marion	Alma
Latimer, S. R. ....	Saline	Eldorado
Laub, Bertha .....	Monroe	Waterloo
Lauder, Don .....	Williamson	Carterville
Lauder, Junia .....	Williamson	Carterville
Laughlin, Mary Ruth .....	Johnson	Cypress
Laughman, Boyd T. ....	Jackson	Carondale
Laughman, Helen .....	Jackson	Carondale
Lawender, Earl .....	Hardin	Elizaethtown
Lawder, Ruth Ella .....	Jackson	Murphysboro
Lawin, Anna Lydia .....	Madison	Granite City
Lawin, Edna Mae .....	Madison	Granite City
Lawlis, Kirby V. ....	Christian	Assumption
Lawrence, Gladys .....	Pope	Simpson
Lawrence, Verlita .....	Union	Anna
Lay, Sue Ellen .....	Jackson	Carbondale
Lay, Walter .....	Jackson	Carbondale
Layman, Nell Luella .....	Marion	Iuka
Leach, Ina M. ....	Wayne	Golden Gate
Leathers, Mildred Evelyn .....	White	Carmi
Lee, Denard .....	Jackson	Carbondale
Lee, Lessie .....	Williamson	Marion
Leek, Lillian Marie .....	Jackson	Elkville
Leevy, Roy .....	Randolph	Evansville
Lehmann, Emma Louise .....	St. Clair	Marissa
Leird, Lucile .....	Union	Anna
Lemmerman, Selma .....	Randolph	Evansville
Lence, Martha L. ....	Union	Anna
Lentz, Agnes .....	Jackson	Carbondale
Lentz, Blanche .....	Jackson	Carbondale
Leonard, Anna .....	Union	Anna
Léonard, Lula .....	Union	Anna
Leponis, Margaret .....	Franklin	West Frankfort
Lewis, Marguerite Patterson .....	Jackson	Carbondale
Lewis, Mrs. Mary B. ....	Jackson	Carbondale
Lewis, Phillips .....	Jackson	Carbondale
Lightfoot, Edith B. ....	Pope	Stonefort
Lightfoot, L. C. ....	Pope	Stonefort
Lingenfelter, Genevieve .....	Pulaski	Ullin
Lingle, Bobbie E. ....	Union	Jonesboro
Lingle, Fred .....	Jackson	Carbondale
Lingle, Leland Patterson .....	Union	Cobden
Lingle, Mary E. ....	Union	Jonesboro
Lingle, Myrtle L. ....	Jackson	Carbondale
Linn, Marguerite .....	Carroll, Ind.	Pamden
Lippert, Mabel .....	Massac	Karnak
Lirely, George A. ....	Jackson	Makanda
Lirely, Sam .....	Jackson	Makanda
Littleton, Lela .....	Pulaski	Cypress
Livesay, Zora Mae .....	Washington	Richview
Lloyd, Effie .....	Fayette	Shobonier
LuBuono, Vincent .....	Jackson	Murphysboro
Lockard, Melvin C. ....	Union	Makanda
Lickerby, Thomas B. ....	Pope	New Liberty

NAME	COUNTY	TOWN
Lockerly, Wm. H. ....	Jackson	Carbondale
Lockman, Angelene B. ....	Franklin	Frankfort Hts.
Lockwood, Jewell ....	Jackson	Carbondale
Lockwood, John B. ....	Jackson	Carbondale
Lockwood, Katherine ....	Hamilton	McLeansboro
Leecher, Valeda L. ....	St. Clair	Belleville
Logan, Beulah ....	Franklin	West Frankfort
Logan, Flossie Anna ....	Perry	Pinckneyville
Logan, Helen Mildred ....	Jackson	Carbondale
Long, Daisy Elnora ....	Massac	Metropolis
Longbons, Nellie M. ....	Wayne	Fairfield
Loomis, Mary Katherine ....	Union	Makanda
Loudon, Francis ....	Jackson	Carbondale
Love, Laura Elliott ....	Massac	Metropolis
Love, Naomi ....	Williamson	Carterville
Lovan, Edna ....	Franklin	Benton
Lowry, Lora ....	Hamilton	McLeansboro
Loy, Voris ....	White	Enfield
Loy, Ruth Schenk ....	Jackson	Murphysboro
Lucas, Alice Catherine ....	St. Clair	East St. Louis
Luckett, Margaret ....	Gallatin	Ridgway
Ludlow, Donna Beatrice ....	Franklin	Benton
Luse, Herman ....	Clay	Flora
Luther, Jennie ....	Franklin	Frankfort Hts.
Lutz, Mable Lenora ....	Union	Anna
Lyerla, Ralph Laban ....	Jackson	Carbondale
Lyerla, S. S. ....	Jackson	Carbondale
Lynn, William R. ....	Bond	Sorento
Lyle, Elizabeth ....	Randolph	Sparta
Lynn, Gladys Marie ....	Union	Dongola
Lyons, Ernie ....	Randolph	Tilden
Lyons, Grace L. ....	Randolph	Tilden

## M

MacCracken, Roberta ....	Jackson	Carbondale
Machiels, Helen Leon ....	Franklin	Benton
Maddock, Earl ....	Jackson	Carbondale
Majors, Mabel ....	Wabash	Mt. Carmel
Malkowicz, Thereas ....	Perry	Tamaroa
Malone, Edith Helen ....	Perry	Pinckneyville
Maloney, Kathryn ....	Jackson	Murphysboro
Mannen, Muriel ....	Jefferson	Waltonville
Mansker, Gladys ....	Perry	Pinckneyville
Marberry, Nell ....	Johnson	Reevesville
Markus, Henry ....	Massac	Metropolis
Marlin, Terry N. ....	Jefferson	Mt. Vernon
Marlow, Flossie ....	Perry	DuQuoin
Marlow, Hilda ....	Franklin	Christopher
Martin, Clyde ....	Johnson	Goreville
Martin, Elsie ....	Saline	Dorrisville
Martin, Orpha Mary ....	Johnson	Cypress
Martin, Paul ....	Jackson	Carbondale
Marvin, Anna ....	Jackson	Carbondale
Marvin, Harriette K. ....	Jackson	Carbondale
Marwell, Floyd ....	Perry	Swanwick
Mashek, Celeste M. ....	Madison	Collinsville
Mason, Thelma G. ....	White	Grayville
Massey, Fred ....	Saline	Eldorado
Matheny, Lois ....	Williamson	Herrin
Mathews, Theresa ....	Randolph	Prairie du Rocher
Mathis, John W. ....	Pulaski	America
Mathis, Mary ....	Pulaski	America
Mathis, Nannie ....	Pulaski	America
Matthews, David Kenneth ....	Alexander	Olive Branch
Matthews, Frances ....	Williamson	Johnston City
Matthews, Mildred ....	Wayne	Fairfield
Mattingly, Bernice ....	Jackson	Gorham
Maxey, Mariam Eugenia ....	Williamson	Marion
Maxon, Rex R. ....	Fayette	Farina
Maxwell, A. S. Floyd ....	Perry	Swanwick
Maxwell, Ruth M. ....	Washington	Oakdale
Mayberry, William Roy ....	White	Norris City
Mayer, Sarah Louise ....	St. Clair	Belleville
Mayfield, Eudora ....	Jackson	Carbondale
Mayhew, Maude ....	Jackson	Carbondale
Maze, Ruby G. ....	Johnson	Goreville
McAllister, Marjorie H. ....	Randolph	Sparta
McBrian, Bessie ....	Jefferson	Mt. Vernon



NAME	COUNTY	TOWN
McCabe, Louise	Williamson	Cartersville
McCabe, Marie	Williamson	Cartersville
McCall, Thos. E.	Johnson	Buncombe
McCann, Howard Lee	Union	Cobden
McCleland, Inez	Jackson	Vergennes
McClenna, Myra	Pulaski	Mounds
McClenna, James	Washington	Nashville
McCloud, Anna Marie	Jackson	Carbondale
McClyney, Bertha	Jackson	Carbondale
McComb, Samuel A.	Jackson	Ava
McConkey, Mabel	Randolph	Chester
McCorckle, J. Oscar	Johnson	Vienna
McCormack, Lynn	Jackson	Carbondale
McCormick, J. C.	Pulaski	Olmsted
McCormick, Nellie	Pulaski	Olmsted
McCoy, Carrie C.	Washington	Richview
McCoy, Christina S.	Pope	Golconda
McCoy, Lela	Washington	Richview
McCoy, Robert Andrew	Jackson	Carbondale
McCracken, Arminia	Jackson	Carbondale
McCulloch, Carrie Getrerude	Pope	New Liberty
McCullough, Thelma E.	Madison	Granite City
McCutcheon, Anna Louise	Williamson	Marion
McDaniel, Mabel	Williamson	Marion
McDaniel, Pearl L.	Union	Cobden
McDaniel, Ralph Hall	Jackson	Makanda
McDannel, Frank Henry	Wayne	Fairfield
McDaud, Marie	Jackson	Carbondale
McDill, Florence	Randolph	Coultersville
McDonald, Fanny	Jackson	Grand Tower
McDonald, Grace	Williamson	Marion
McDonald, James W.	Pope	Golconda
McDonald, Kathryn Alberta	Jackson	Carbondale
McDongall, Gertie	Jackson	Carbondale
McDonough, Gail Grizzelle	Randolph	Fort Gage
McDowell, Orval W.	Hardin	Rosiclare
McFarland, Clela	Williamson	Makanda
McGee, Jessie Lura	Clay	Louisville
McGee, Wm. T.	Clay	Louisville
McGinnis, Mildred	Jackson	Carbondale
McGuire, Bessie	Jackson	Carbondale
McGuire, Edward Beecher	Jackson	Carbondale
McGuire, George	Jackson	Murphysboro
McIlrath, Asa	Perry	Pinckneyville
McIlrath, James E.	Perry	Pinckneyville
McIntire, Mabel LaVerne	Pulaski	Grand Chain
McIntire, Marie C.	Pulaski	Grand Chain
McIntire, Rex D.	Franklin	West Frankfort
McKemie, Arlie	Jackson	Carbondale
McKemie, Beulah Lorene	Jackson	Carbondale
McKemie, Joseph	Jackson	Carbondale
McKemie, Loren	Jackson	Carbondale
McKemie, Rebecca	Franklin	Benton
McKenzie, Mary B.	Johnson	Vienna
McKinley, Florence M.	Randolph	Tilden
McKinley, Nellie	Marion	Centralia
McKinney, Jessie H.	Williamson	Marion
McKinney, Robert E.	Williamson	Marion
McKinney, Zilpha B.	Jackson	Carbondale
McKnelly, Amanda	Clay	Louisville
McKnelly, Oren	Clay	Louisville
McKoy, Anna	Franklin	Benton
McLain, Orval Della	Gallatin	Equality
McLaughlin, Alan F.	Jackson	Carbondale
McLaughlin, Aletha	Jackson	Cora
McLaughlin, Hyacinth	Jackson	Cora
McLaughlin, John	Randolph	Coultersville
McLaughlin, Marion A.	South Dakota	Ogala
McLaughlin, Mildred	South Dakota	Ogala
McLaughlin, Mrs. Nellie Weller	Jackson	Carbondale
McLaughlin, Williams	Jackson	Carbondale
McLean, Mrs. Bessie	Jackson	Carbondale
McLean, Jas. H.	Jackson	Carbondale
McLean, Mary Lillian	Jackson	Carbondale
McMahor, Samuel	Jackson	Carbondale
McMahon, Simon	Jackson	Carbondale
McMaster, Elizabeth	Randolph	Sparta
McMaster, Margaret	Randolph	Sparta
McMinn, Harriette Lucile	Jackson	Carbondale
McMinn, Helen	Jackson	Carbondale



NAME	COUNTY	TOWN
McMinn, Mabel Louise	Jackson	Carbondale
McMinn, Osborne	Jackson	Carbondale
McMinn, Raymond	Williamson	Carbondale
McMurtrie, Jean	Perry	Willisville
McMurtry, Jesse S.	Hardin	Cave-in-Rock
McMurtry, Pauline	Hamilton	Broughton
McMurty, Vela	Hardin	Cave-in-Rock
McNabney, Clare	Randolph	Chester
McNeal, Eudora L.	St. Genevieve, Missouri	St. Mary's
McNeal, H. C.	Henry	Hooppole
McNeil, Tempie	Pulaski	America
McNeill, Chloe	Jackson	Carbondale
McNeill, Lee	Jackson	Carbondale
McNeill, Ross	Jackson	Carbondale
McPhail, Mida	Franklin	Royalton
McPlurson, Grace	Jefferson	Mt. Vernon
McReynolds, Geraldine	Saline	Eldorado
Medlin, Mrs. Grace	Union	Anna
Meffert, Dorothy	Jackson	Carbondale
Megular, Ruby	Williamson	Johnston City
Meier, Ida May	St. Clair	Belleville
Meiniger, Anna	Jackson	Carbondale
Meininger, Bertha	Jackson	Carbondale
Meininger, Luther H.	Jackson	Carbondale
Meister, James Frank	Jackson	Carbondale
Melhuish, Florence Densinoor	Franklin	Zeigler
Mellott, Clara Fern	Jefferson	Mt. Vernon
Melton, Lloyd	Saline	Harrisburg
Melvin, George	Pope	Brownfield
Mentel, Florence	Perry	Pinckneyville
Mentel, Irene H.	Perry	Pinckneyville
Mentel, Leona Anna	Perry	Pinckneyville
Mentel, Mary William	Perry	Pinckneyville
Mercer, Grace Ethel	Marion	Centralia
Mery, Geo. M.	Bond	Pocahontas
Merz, Anna	St. Clair	East St. Louis
Merz, Dorothea Marie	St. Clair	East St. Louis
Mescher, John Harmon	Massac	Samoth
Messamore, Marcus Earl	Union	Cobden
Mey, Edith Lorene	Montgomery	Hillsboro
Meyer, Edith	Randolph	Chester
Middaugh, Elbert Craig	Lawrence	Lawrenceville
Middleton, Berthal D.	Marion	Iuka
Middleton, Loren V.	Marion	Iuka
Mikalauckas, Julia	Franklin	West Frankfort
Milburn, Mrs. Edith	Wabash	Keensburg
Milburn, Leota	Wabash	Keensburg
Miles, Benton B.	Jackson	Carbondale
Mileur, Laurance	Jackson	Murphysboro
Mileur, Nadine	Jackson	Murphysboro
Milford, Laura I.	Alexander	Cairo
Miller, Berna I.	Macon	Macon
Miller, Bessie I.	Saline	Carrier Mills
Miller, Earl Edw.	Williamson	Johnston City
Miller, Fred H.	Wayne	Cisne
Miller, Howard	Williamson	Carbondale
Miller, C. Lynn	Jackson	Carbondale
Miller, Norma Inez	Saline	Carrier Mills
Miller, Roberta E.	Franklin	West Frankfort
Miller, Ruby B.	Massac	Metropolis
Milligan, Wm. Wesley	Perry	Pinckneyville
Millsbaugh, Chas. Holland	Gallatin	Equality
Milner, Mrs. Lula L.	Wayne	Fairfield
Miner, Mary E.	Marion	Kinmundy
Miniter, Blanche	Jefferson	Mt. Vernon
Minor, Maisye D'Ella	Jefferson	Mt. Vernon
Minor, Virginia E.	Massac	Metropolis
Miskell, Mabel E. D.	Jackson	Carbondale
Mitchell, Clydia	Gallatin	Equality
Mitchell, Lavina	Bond	Greenville
Mitchell, Loy E.	Jasper	Newton
Mitchell, J. Myron	Jackson	Murphysboro
Mitts, Florence B.	Montgomery	Butler
Mitts, Mildred	Montgomery	Raymond
Modglin, Fannie	Massac	Brookport
Modglin, Nellie	Massac	Brookport
Mofield, Mary Iva	Saline	Harrisburg
Mohan, Willard	Williamson	Cambria
Monnet, Spencer	Monroe	Prairie du Rocher

NAME	COUNTY	TOWN
Montgomery, Zelma Cecil	Union	Cypress
Moon, Lela C.	Williamson	Colp
Moore, Florence Glodine	Perry	Cutler
Moore, Ina Mae	Jackson	Carbondale
Moore, Irene Maude	Jackson	Carbondale
Moore, Reuben O.	Jefferson	Centralia
Moore, Veninece	Pulaski	Mounds
Morgan, Ida S.	Jackson	Murphysboro
Morgan, Bernice Matilda Meta	St. Clair	O'Fallon
Morgan, Edith Frances	Jackson	Carbondale
Morgan, Helen	Marion	Kinmundy
Morgan, Lillian	Massac	Metropolis
Morgan, Marion	Washington	Okawville
Morgan, Neal George	Jefferson	Mt. Vernon
Morgan, Mrs. Nellie	Franklin	Christopher
Morgan, Opal Toleda	Union	Jonesboro
Morgan, Robert Bruce	Pulaski	Karnak
Morgan, Roscoe	Jackson	Carbondale
Morgan, Velma June	Williamson	Cartersville
Morris, Lossie Ernest	Clay	Xenia
Morris, Mrs. Pauline Jean	Clay	Xenia
Morris, Pauline Sheppard	Williamson	Herrin
Morris, Susanna E.	Saline	Ledford
Morton, Mrs. Ellen E.	Marion	Salem
Mosby, Essie	Saline	Eldorado
Mosby, Lillian	St. Clair	Granite City
Mosimann, Mrs. C.	Bond	Pocahontas
Mosimann, Fred	Bond	Pocahontas
Moss, Don C.	Williamson	Cambria
Moss, J. Raymond	Franklin	Christopher
Motchan, S. Jane	Alexander	Cairo
Mountain, Hal Bert	Jackson	Carbondale
Mowery, Harley R.	Alexander	Ulin
Moyers, Nellie	Pulaski	Mound City
Muckelroy, Marvin	Jackson	Carbondale
Muegge, Hulda	Randolph	Walsn
Mugge, Jesse Ellis	Saline	Harrisburg
Mugge, Ruth	Union	Cobden
Mulvaney, Forrest	Jackson	Murphysboro
Mulvaney, James A.	Marion	Iuka
Munal, Nell	Jackson	Murphysboro
Munger, Beulah Ida	Mississippi, Missouri	East Prairie
Munger, Gertrude Ethel	Mississippi, Missouri	East Prairie
Munger, Harvey Martin	Mississippi, Missouri	East Prairie
Munger, Joseph A.	Mississippi, Missouri	East Prairie
Murphy, Pearle	Franklin	West Frankfort
Murphys, Sadie M.	Jackson	Murphysboro
Murrah, Lillian	Williamson	Johnston City
Murrah, Grace	Williamson	Johnston City
Murray, Frances	Saline	Eldorado
Murray, Gladys G.	Marion	Centralia
Murray, Mary	Johnson	New Burnside
Muser, Emma C.	St. Clair	Lenzburg
Muser, Sophia C.	St. Clair	Lenzburg
Music, Eva	Franklin	West Frankfort
Muskopf, Richard	St. Clair	Belleville
Myers, Carrie	Jackson	Carbondale
Myers, Clarence E.	White	Carmi

## N

Nau, Bessie Emma	Bond	Pocahontas
Nangle, Irene	Williamson	Herrin
Naumer, Elsie Jeanetta	St. Clair	Lebanon
Nave, Helen	Franklin	West End
Nave, Velma Olivia	Gallatin	Equality
Neadstine, Evelyn	Jackson	Murphysboro
Neal, Nellie	Franklin	Benton
Neal, Ruth	Franklin	Benton
Neber, Carmen Lee	Jackson	Carbondale
Nebuhr, Halley	Jackson	Carbondale
Needle, Cecella	Madison	Collinsville
Neely, Carrie A.	Jackson	Carbondale
Neely, Cecil	Jackson	Carbondale
Neely, Chas., Jr.	Jackson	Carbondale
Neely, Gertrude	Williamson	Herrin
Neftzger, Maud Alne	Jackson	Carbondale
Neftzger, Virginia Lee	Jackson	Carbondale
Nelson, Alberta	Pulaski	Mounds

NAME	COUNTY	TOWN
Nelson, Celesta Lee	Jackson	Carbondale
Nelson, Ethyl M.	Franklin	Frankfort Hts.
Nelson, Hattie	Williamson	Marion
Nelson, Magnus	Jackson	Murphysboro
Nelson, Bury	Williamson	Marion
Neville, Mildred	Perry	Pinckneyville
Newberry, J. Leonard	Jackson	Makanda
Newberry, Mary Martha	Jackson	Makanda
Newborn, Mary Anne	Perry	DuQuoin
Newman, Florence	Washington	Richview
Newman, Ray	Washington	Richview
Noe, Merwin	Clinton	Carlyle
Nipper, Fay	Johnson	Goreville
Noe, Melvin L.	Clinton	Posey
Nolen, Marie	Williamson	Stonefort
Nooner, Chloe	Franklin	West Frankfort
Noryleet, Helen	Mercer, Kentucky	Horrodsburg
Norris, Mildred	Union	Anna
Norrix, Esther Frances	Jackson	Carbondale
Norrix, Grace Edwards	Jackson	Carbondale
Norirx, Lester	Jackson	Carbondale
Norrix, Loy	Jackson	Carbondale
North, Genevieve	Williamson	Carterville
North, Hilda	Williamson	Carterville
Norton, Frances Marie	Jackson	Carbondale
Nowland, Walter	Jefferson	Sheller
Nugent, Gurney M.	Clay	Xenia
Nunley, Anna Lockwood	Jackson	Carbondale
Nunley, Minnie E. (Mrs.)	Daviess, Kentucky	Owensboro
Nunley, Noah W.	Jackson	Carbondale

## O

Oberhafer, Emma W.	Jefferson	Ashley
O'Briant, Hazel	Marion	Centralia
O'Brien, Nora D.	St. Clair	East St. Louis
Odaniell, Alice	Williamson	Johnston City
Odrim, Norven	Williamson	Marion
Oeth, John	Williamson	Johnston City
Ogle, Helen Fay	New Madrid, Missouri	Sikeston
Ohms, Nellie M.	Randolph	Sparta
O'Keef, Octavia	St. Clair	East St. Louis
Oliver, Otto W.	Williamson	Herrin
Onstott, Mary	Williamson	Marion
Organ, Dollie, Mrs.	Saline	Carrier Mills
Organ, Pauline	Saline	Carrier Mills
Ormsby, Julia Elizabeth	Jackson	Murphysboro
Orr, Leonah	Saline	Carrier Mills
Orr, Topsy Carrier	Saline	Carrier Mills
Ott, Elizabeth	St. Clair	New Athens
Owen, Esther Camilla	Wayne	Fairfield
Owen, Garnet	Williamson	Carterville
Owen, Genevieve C.	Wayne	Fairfield
Owen, Lulu E.	Wayne	Fairfield
Oxford, Dorcie R.	Hardin	Cave-in-Rock
Ozburn, Jennie D. (Mrs.)	Jackson	Murphysboro
Ozment, Eckart Mitchell	Williamson	Stonefort

## P

Paddick, Bessie Beatrice	Richland	Claremont
Page, Loren E.	Jackson	Elkville
Page, Rosetta M.	Independence	Sulphur Rock
Page, Sinona Ruba	Jackson	Elkville
Painter, Ethel Edna	Marion	Iuka
Pankey, Carl Truman	Saline	Stonefort
Parker, Nelle A.	Jackson	Murphysboro
Parker, Ruth	Jefferson	Texico
Parks, Anna Marie	Williamson	Stonefort
Parks, Eva B.	Jackson	Carbondale
Parks, Jeanette	Jackson	Carbondale
Parlier, Kate	Washington	Ashley
Parmlye, Ann	Jackson	Murphysboro
Parr, Ethel	Williamson	Carterville
Parrish, Frank, Jr.	Jackson	Carbondale
Parrish, Gordon A.	Jackson	Murphysboro
Parrish, Julia	Jackson	Murphysboro



NAME	COUNTY	TOWN
Parrish, Lucile Elizabeth	Jackson	Carbondale
Parrish, Vivian Lorena	Jackson	Murphysboro
Parsons, Claude V.	Pope	McCormick
Patrick, A. K.	Jackson	Elkville
Patrick, Clarice	Jackson	Murphysboro
Patrick, John D.	Williamson	Centralia
Patterson, Susan	Jackson	Carbondale
Patterson, Vernon R.	Jackson	Carbondale
Patton, Viola	Washington	Oakdale
Pavey, El Lois	Jefferson	Washington
Payne, Anna Doss	Williamson	Carterville
Payne, Daisy Pearl	Jasper	Newton
Payne, Katherine Ruth	Jackson	Carbondale
Pearce, Corene	Williamson	Johnston City
Pearce, Elliott	Jackson	Carbondale
Peer, Rosier	Hamilton	Wayne City
Peer, Ruth	Hamilton	Wayne City
Pelbank, Yutha Naomi	Saline	Harrisburg
Pence, Gathiel	Williamson	Herrin
Penland, Lloyd	Williamson	Carterville
Penn, Bertie Roe	Pulaski	Mound City
Penrod, Earl Edwin	Union	Cobden
Penrod, Ruby Olean	Jackson	Carbondale
Penworden, Lelia Margaret	Franklin	Christopher
Perkins, Stanley E.	Lawrence	Sumner
Perry, Edith	Hardin	Cave-in-Rock
Perry, Edna I.	Jackson	Dowell
Perry, Eschel	Hardin	Cave-in-Rock
Perry, Esther	Hardin	Cave-in-Rock
Perry, Grace	Jackson	Carbondale
Person, Dovie Lucile	Jackson	Carbondale
Peterson, Hazel	Williamson	Marion
Peterson, Ollie Marie	Randolph	Menard
Pettigrew, Myrtle G.	Mississippi, Missouri	Medlerg
Phelps, Humbert	White	Norris City
Phemister, Harry	Williamson	Carbondale
Philbrook, Mary Maude	Fayette	Avera
Phillips, Ada B.	Williamson	Johnston City
Phillips, Blanche M.	Alexander	Tamms
Phillips, Clarence	Washington	Nashville
Phillips, Claude L.	White	Burnt Prairie
Phillips, Claude	Jackson	Carbondale
Phillips, Earl	White	Burnt Prairie
Phillips, Ivan	White	Burnt Prairie
Phillips, Kenneth	Johnson	New Burnside
Phillips, Otis D.	Jackson	Carbondale
Phillips, Martin Earl	White	Burnt Prairie
Phillips, Robert	Jackson	Carbondale
Phillips, Sarah Janice	Jackson	Carbondale
Phipps, Chase	White	Carmi
Phipps, Madge N.	White	Carmi
Pick, Vera	Marion	Centralia
Pickles, Moses M.	Union	Jonesboro
Piebles, Fred	Williamson	Marion
Pierce, Marcia Marie	Massac	Metropolis
Pierce, Rollie D.	Hamilton	McLeansboro
Pinnell, Gladys	Saline	Eldorado
Piper, Dwight French	Washington	Oakdale
Pironi, Lenore	Arkansas	Fort Smith
Plaster, Veta Madge	Franklin	Thompsonville
Poblman, Freida Louise	Monroe	Waterloo
Potts, Hazel Agnes	Clinton	Carlyle
Porter, Evelyn	Jackson	Murphysboro
Porter, Maud P.	Massac	Metropolis
Porter, Roy E.	Lawrence	Lawrenceville
Potts, Homer N.	Mation	Patoka
Poulson, Roberta	Jackson	Carbondale
Power, Gertrude	Jackson	Elkville
Prather, Mary Marguerite	Marion	Centralia
Prather, Roy	Jackson	Carbondale
Prather, Roy Charley	Jefferson	Mt. Vernon
Pratt, Betty M.	Cook	Evanston
Pratt, Rex Manford	Saline	Raleigh
Preher, Anna	White	Carmi
Price, Elouise	Madison	Edwardsville
Price, Helen Gertrude	Coles	Janesville
Prichett, Ruby B.	Sangamon	Springfield
Priddy, Myrtle	Williamson	Herrin
Prince, Ralph	Hamilton	McLeansboro



NAME	COUNTY	TOWN
Prise, Norma Gene	St. Clair	Marissa
Pritchard, Harold K.	Hardin	Elizabethtown
Procise, Mabel Fern	Marion	Centralia
Pruett, Dorothy Louise	Marion	Kinmundy
Provert, Philip A.	Perry	DuQuoin
Prowdley, F. C.	Montgomery	Farmersville
Pryor, Marie Charles	Pope	Hamlettsburg
Puckett, Veneta	Franklin	Thompsonville
Pulley, Opal M.	Williamson	Marion
Pulliam, George William	Saline	Galatia
Pulliam, Roscoe	St. Clair	Millstadt
Puntney, Harry E.	White	Graville
Purdue, Alfred	Marion	Cartter
Purdue, Earl	Marion	Cartter
Purnell, Ercell Vance	Williamson	Carterville
Pyatt, Ethel L.	Perry	Pinckneyville
Pyatt, Hazel	Perry	Pinckneyville
Pyatt, Kenneth Lewis	Perry	Pinckneyville

## Q

Queen, Velma Georgia	Perry	DuQuoin
Quick, Iva H.	Clinton	Carlyle
Quillman, Elvada	Franklin	Royalton

## R

Rackley, Beatrice M.	Perry	Pinckneyville
Radford, Velma	Williamson	Carterville
Ragsdale, Ella	Johnson	Grantsburg
Ragsdale, Eunice	Johnson	Buncombe
Ragsdale, Lawrence	Johnson	Buncombe
Ragsdale, Ted R.	Saline	Galatia
Ramming, Mrs. Raymond	White	Maunie
Ramsey, Sophia	Gallatin	Omaha
Randolph, Coy	Pope	Golconda
Randolph, Lera	Pope	Golconda
Randolph, Naomi	Franklin	Frankfort Hts.
Randolph, Orpha	Franklin	Frankfort Hts.
Ravenstein, Inza	Wabash	Mt. Carmel
Ray, Carl	Williamson	Pittsburg
Readnaur, Alice	Marion	Kinmundy
Reagan, Eleanor	Jackson	Carbondale
Redd, Mildred	Jackson	DeSoto
Reed, Caroline C.	Franklin	West Franklin
Redd, Oliver F.	Jackson	DeSoto
Reed, Mayme	Saline	Eldorado
Reed, Reta	Marion	Kell
Reed, Willis	Pope	Dellwood
Reeder, C. A.	Madison	Alhambra
Rees, Inez Ione	Jackson	Vergennes
Reese, Della	Jackson	Murphysboro
Reid, Irene	Saline	Harrisburg
Reid, Ruby K.	Gallatin	Junction
Reifel, Laura May	Randolph	Prairie du Rocher
Reinbold, Mrs. Eva	Williamson	Herrin
Reinhardt, Esther	Randolph	Walsh
Reiss, Syvilla Anne	Williamson	Marion
Rendleman, Blanche	Jackson	Makanda
Rendleman, Frank A.	Union	Cobden
Rendleman, Ruth Rose	Union	Anna
Renfro, Francis	Jackson	Carbondale
Renfro, Kennon	Jackson	Carbondale
Renfro, L. Phillips	Massac	Metropolis
Reno, Mary Alice	Jackson	Carbondale
Reno, Ruby Helen	Jackson	Carbondale
Renshaw, Ivy	Pope	Renshaw
Rentfro, Emma	Franklin	Mulkeytown
Rentfro, Lyston	Jackson	Carbondale
Reynolds, Myrille	Franklin	Sesser
Reynolds, Myrtle	Jefferson	Sheller
Reynolds, Nellie Florence	Massac	Metropolis
Rhodes, Charles	Union	Cobden
Rhodes, Opal	Franklin	Benton
Rhodes, Samuel	Union	Cobden
Rhude, Dorris	Jackson	Elkville
Rhyne, Bessie	Franklin	Sesser
Rice, Alex J.	Madison	Warden

NAME	COUNTY	TOWN
Rice, Jewell	Perry	Pinckneyville
Rich, Franklin Alfred	Jackson	Carbondale
Richards, Lily	Jackson	Carbondale
Richards, Lucinda	Jackson	Carbondale
Richerson, Dora R.	Williamson	Johnston City
Ridgely, Dow A.	Richland	Parkersburg
Ridgway, Cleo	Jackson	Carbondale
Ridgway, Lester Earl	Jackson	Makanda
Riley, Leona	Johnson	Vienna
Ring, Robert M.	Edwards	Browns
Rippley, Clementine	Jersey	Grafton
Rister, Earl	White	Springerton
Ritsch, William	Saline	Harrisburg
Ritchie, Kathryn Virginia	Pulaski	Olmstead
Roberson, Dewitt	Jackson	Carbondale
Roberson, Edna	Jackson	Vergennes
Roberson, Litta Kimler	Franklin	Logan
Roberson, Madge E.	Saline	Eldorado
Roberts, Gladys	Williamson	Marion
Roberts, Imo J.	Pulaski	Pulaski
Roberts, Jennie M.	Jackson	Murphysboro
Roberts, Mary	Wayne	Fairfield
Roberts, Pearl	Williamson	Marion
Robertson, Clara Alice	Jackson	Makanda
Robertson, Claron A.	Clay	Flora
Robertson, Gayle	Williamson	Marion
Robertson, Jewel	Johnson	Buncombe
Robertson, Stella Johnson	Jackson	Carbondale
Robinson, Carl	Jackson	Murphysboro
Robinson, Mrs. Emma	Randolph	Coulterville
Robinson, Fay L.	Pope	Golconda
Robinson, Grace	Jackson	Murphysboro
Robinson, Hazel	Jackson	Murphysboro
Robinson, Mildred	St. Clair	Lebanon
Robinson, Verdia	Williamson	Stonefort
Robinson, Roy	Jackson	Carbondale
Robinson, Willie Leroy	Jackson	Carbondale
Roby, Rebecca B.	Massac	Metropolis
Rodewald, Herbert	Jackson	Raddle
Roeckenhaus, Wilhemina	Clinton	Carlyle
Rogers, Mrs. Gussie	Perry	DuQuoin
Rogers, Nellie	Marion	Salem
Rogers, Robert	Williamson	Carterville
Rohde, Edna Elizabeth	Washington	Oakdale
Rohde, Ina Mae	Washington	Oakdale
Rosan, D. Ruth	Randolph	Percy
Rose, J. M.	Gallatin	Ridgway
Rose, Velma	Gallatin	Ridgway
Ross, Neoma	Williamson	Herrin
Rotramel, Nell	Franklin	West Frankfort
Row, Harry R.	Jackson	Makanda
Row, Winnie Calhoon	Johnson	Goreville
Rowan, Mary M.	Saline	Harrisburg
Ruch, Clara E.	Monroe	Waterloo
Ruester, Louise	St. Clair	Marissa
Rumsey, Lillie M.	Williamson	Pittsburg
Rush, Charles	White	Springerton
Rushing, Grace	Jackson	Carbondale
Rushing, Pearl C.	Williamson	Marion
Rushing, Ray	Jackson	Carbondale
Russell, Nellie	St. Clair	East St. Louis
Russell, Thalab M.	Perry	Willisville
Russell, Verna	Union	Cobden
Rust, Maud L.	Jackson	Murphysboro
Rutger, Lois Marie	Richland	Noble
Rutherfordman, Jesse A.	Jasper	Newton
Rutherfordman, Lydia	Jasper	Newton
Rutherfordman, Pearl	Jasper	Newton
Rutledge, Bertha	Alexander	Cache

## S

Sabine, John R.	Jackson	Murphysboro
Sale, Lolita Marie	Monroe	Renault
Samford, Clarence	White	Springerton
Samford, John Freeman	Wayne	Cisne
Sammons, Dorothy	Jackson	Carbondale
Sanders, Alma Veatch	Williamson	Johnston City
Sanders, Cora Adaline	Jackson	Carbondale
Sanders, Edith Lillian	Union	Cobden

NAME	COUNTY	TOWN
Sanders, Mrs. Ella	Union	Jonesboro
Sanders, Eva B.	Williamson	Herrin
Sanders, Ruba	Jackson	DeSoto
Sands, Hope	Jackson	Elkville
Sanerwein, Earl W.	St. Clair	New Athens
Sangwin, Beatrice Celeste	Jackson	Murphysboro
Sauerhage, Ina May	Jackson	Murphysboro
Savage, Everett D.	Hamilton	McLeansboro
Savage, Lola	Franklin	Logan
Sawyer, Loraine	Jackson	Carbondale
Scarborough, Bessie	Williamson	Cambria
Scarlette, Frances	Jackson	Carbondale
Schaeffer, Martin	Washington	Hoyleton
Schafer, Benjamin J.	St. Clair	Marissa
Schafer, Fannie	Jackson	Carbondale
Schafer, Wm. H.	Jackson	Carbondale
Scherer, W. E.	Richland	Olney
Scherer, Mrs. W. E.	Richland	Olney
Schilling, Elsie C.	Alexander	Ullin
Schimpf, Vesta Marguerite	Jackson	Vergennes
Schlegel, Fred W.	Monroe	Columbia
Schlueter, Alvina	Washington	Ashley
Schluter, Guy L.	Union	Dongola
Schmidt, Mary	Williamson	Herrin
Schnake, Mildred Irene	Washington	Richview
Schoch, Anna Lenora	Perry	Pinckneyville
Schoreder, Cecil Glenn	Clay	Flora
Schroeder, Lillian C.	Randolph	Chester
Schube, Katherine	Pulaski	Mounds
Schubert, Rhoda E.	Clinton	Carlyle
Schuette, Roscoe F.	Jackson	Carbondale
Schuler, Kate	Pulaski	Mounds
Schumacher, Olive Louise	Jackson	Carbondale
Schutte, Elmer C.	St. Clair	Lenzburg
Scobey, Edward H.	Williamson	Marion
Scott, Mildred	Jackson	Carbondale
Scott, Mrs. Owen	Jackson	Carbondale
Scott, Owen	Coles	Trilla
Scruggs, Mary Irene	Pulaski	Mounds
Scudamore, Eunice	Wayne	Wayne City
Scudamore, Zella	Wayne	Wayne City
See, Mary Eva	Marion	Kinmundy
Seibel, Eugenia Irene	Marion	Centralia
Seibert, Irene Gladys	Perry	Tamaroa
Settlemoir, Frances Alline	Pulaski	Mound City
Seyler, Iola A.	Washington	Nashville
Shackleton, Rex Delmar	Jackson	Carbondale
Shackleton, Thelma Y.	Jackson	Carbondale
Shaffer, Opal Edith	Pulaski	Mounds
Shanklin, Genevieve Fyke	Marion	Sandoval
Shanklin, Marguerite	Marion	Sandoval
Shannon, Louis P.	Madison	Warden
Shannon, Marie A.	Sangamon	Mechanicsburg
Shappard, Howard B.	Massac	Metropolis
Sharp, Rosana K.	Jackson	Elkville
Sharpe, Fred N.	Williamson	Hurst
Shaw, Ethel	Saline	Galatia
Shaw, Katie	Saline	Galatia
Shaw, Ray Wesley	Wayne	Fairfield
Shelton, Edna Jannette	Bond	Greenville
Shelton, Ray	Pulaski	Karnak
Sherretz, David Ranson	Jackson	Carbondale
Shields, Anna M.	Jackson	Ava
Shinn, Davis	Johnson	Vienna
Shinn, Laura Bonnie	Johnson	Vienna
Shipp, Gladys Ann.	Franklin	West Frankfort
Shaffner, Viola	Jackson	Gorham
Shomaker, Mildred	Jackson	Murphysboro
Short, Elsie	Randolph	Houston
Shryock, Burnett Henry	Jackson	Carbondale
Sidener, Lettie Bertrine	Massac	Brookport
Sill, Beatrice	Jackson	Carbondale
Sill, Orpha N.	Jackson	Murphysboro
Simmons, Alice Faye	Johnson	Vienna
Simmons, Alma Leon	Franklin	Benton
Simmons, Dorothy Edna	Pope	Dixon Springs
Simpson, Claude H.	Franklin	West Frankfort
Simpson, Gilbert Ray	Williamson	Creal Springs
Simpson, Gladys Vertress	St. Clair	East St. Louis
Simpson, Mrs. Lizzie	Johnson	Vienna



NAME	COUNTY	TOWN
Sims, Emma	Williamson	Stonefort
Sinks, Zelma	Union	Jonesboro
Sisney, Monroe	Jackson	Carbondale
Sisney, Roswell	Saline	Raleigh
Sistler, Theodore Roosevelt	Pope	Brownfield
Sitter, Hobart Lee	Union	Cobden
Skaer, Flossie Edith	Perry	Tamaroa
Skaggs, Z. C.	Williamson	Marion
Skinner, Anna	Franklin	Benton
Skinner, Marie	Edwards	Albion
Slogley, Roxie Evaline	Clay	Xenia
Slogley, Truman	Clay	Xenia
Slimpert, Mina M.	Massac	Metropolis
Slowe, Sibyl	Saline	Eldorado
Smiley, Eva R.	Perry	Cutler
Smith, Benjamin Edw.	Wayne	Fairfield
Smith, Bessie I.	Jackson	Carbondale
Smith, Carl O.	Jackson	Carbondale
Smith, Cecil	Jackson	Carbondale
Smith, Eliza	Gallatin	Ridgway
Smith, Elzirha	Jackson	Carbondale
Smith, Emma	Jefferson	Woodlawn
Smith, Ethel	Perry	Cutler
Smith, Frank A.	Jackson	Carbondale
Smith, Frieda Mae	Jackson	Murphysboro
Smith, Gertrude	Williamson	Marion
Smith, Gladys Leah	Johnson	Vienna
Smith, Gladys Olivia	Williamson	Cartersville
Smith, Harriet Porter	Williamson	Cartersville
Smith, Helen	Union	Alto Pass
Smith, Ida Florence	Williamson	Cartersville
Smith, Laura	Wayne	Fairfield
Smith, Lela	Wabash	Mt. Carmel
Smith, Leone B.	Marion	Alma
Smith, L. Stine	Saline	Harrisburg
Smith, Lola Frances	Franklin	Benton
Smith, Mabel Neely	Gallatin	Omaha
Smith, Mae E.	Johnson	Cypress
Smith, Mattie	Gallatin	Ridgway
Smith, Medrith Elizabeth	Randolph	Sparta
Smith, Merrill	Hamilton	Broughton
Smith, Omer	Franklin	Benton
Smith, Perrin R.	White	Enfield
Smith, Ray R.	Lawrence	Lawrenceville
Smith, Sadie McNeil	Wayne	Fairfield
Smith, Victor Marion	Williamson	Johnston City
Smith, William Lowell	Marion	Centralia
Smithpeters, Ruby	Hamilton	McLeansboro
Snead, Ruth	Washington	Nashville
Sneed, Nina M.	Hardin	Karber's Ridge
Snell, Ada	Clay	Louisville
Snider, Paul	Jackson	Carbondale
Snook, Emma Marie	Perry	Cutler
Snyder, Ruth	Williamson	Cartersville
Somers, Gertrude	Saline	Galatia
Somers, Howard	Saline	Galatia
Somerville, Elma Grace	Marion	Odin
Soper, Laura Bertha	Jefferson	Mt. Vernon
Spain, Delbert	Jackson	Carbondale
Spangler, Earl	Jefferson	Woodlawn
Spann, Carrie Viola	Jackson	Carbondale
Spann, Martha C.	Jackson	Carbondale
Sparks, Hazel	Wayne	Fairfield
Sparr, Herman A.	Richland	Olney
Specht, Leroy	Clay	Louisville
Specht, Lowell	Clay	Louisville
Spiller, Annabell	Williamson	White Ash
Spinner, Doris Ione	Jackson	Ava
Spires, Edna	Williamson	Cartersville
Spires, Loren	Williamson	Cartersville
Sprague, Ida Eleanor	Perry	Cutler
Spring, Virginia	Union	Wolf Lake
Springer, Mary Vivian	Jackson	Carbondale
Sronce, Alice Mildred	Perry	DuQuoin
Stady, Lillian Marie	Alexander	Cairo
Stafford, Lewis P.	Jackson	Carbondale
Stallings, Ethel	Williamson	Herrin
Stamfort, J. F.	Jackson	DeSoto
Stamper, Charlotte N.	Madison	Alton
Stanley, Neeli Lannon	Williamson	Marion



NAME	COUNTY	TOWN
Stanley, Orland	Johnson	Goreville
Starks, Beauford	Jackson	Carbondale
Stearns, Alice	Jackson	Bosky Dell
Stearns, Carl Clint	Jackson	Carbondale
Stearns, Lexie Lelle	Williamson	Marion
Stearns, Ruth	Jackson	Bosky Dell
Stearns, Troy	Williamson	Marion
Steckenrider, Kenneth	Franklin	Christopher
Steckenrider, Roy	Williamson	Herrin
Stein, Harmon M.	White	Enfield
Stein, Hilda Anna	St. Clair	Belleville
Steinkamp, Henry William	Washington	Venedy
Steinheimer, Maude	Jefferson	Mt. Vernon
Stein, Agnes	Perry	Oakdale
Stevens, Henry Wallace	Massac	Metropolis
Stevens, Prova	Gallatin	Shawneetown
Stewart, Alice	Williamson	Herrin
Stewart, Clara Fern	Williamson	Thompsonville
Stewart, Claudia Wilma	Hamilton	McLeansboro
Stewart, Clyde Lee	Hamilton	McLeansboro
Stewart, Grace	Perry	Willisville
Stewart, Inez Maud	St. Clair	Marissa
Stewart, Jessie A.	Williamson	Thompsonville
Stewart, Kathryn Holley	Gallatin	Ridgway
Stewart, Lillian Jewell	Williamson	Marion
Stewart, Lora Adams	Johnson	Belknap
Stewart, Mabel Ruth	Williamson	Thompsonville
Stewart, Tom W.	Franklin	Ewing
Stine, Agnes	Fayette	Beardstown
Stokes, Cecil Lily	Jackson	Carbondale
Stokes, Lita	Jackson	Carbondale
Stiritz, Lula	Williamson	Johnston City
Stoaffer, Ollie M.	Marion	Centralia
Stoment, Ethelene	Marion	Salem
Stone, Olma Gay	Jackson	Ava
Stonecipher, Lulu	Marion	Potoka
Stonecipher, Ross	Marion	Potoka
Stoneman, Frieda A.	St. Clair	Freeburg
Stout, Alice	Jackson	Murphysboro
Storment, Ethelene	Marion	Salem
Stout, Margaret	Jackson	Murphysboro
Street, Halene Elizabeth	Scott, Mo.	Chaffee
Street, Lora	Scott, Mo.	Chaffee
Stricker, Leona	Washington	Oakdale
Stroud, Mayme L.	Williamson	Carterville
Stroud, Ruth	Union	Cobden
Stroups, Beulah	Wayne	Fairfield
Stroup, David M.	Wayne	Fairfield
Stull, Gertrude	Massac	Metropolis
Sturm, Emma E.	Williamson	Pittsburg
Sturm, George	Williamson	Pittsburg
Sturm, Kate	Williamson	Pittsburg
Sturm, Lorene	Williamson	Pittsburg
Sturm, Mary	Williamson	Pittsburg
Sturm, Tillie	Williamson	Pittsburg
Sturman, Lucile	Cook	Chicago
Sullivan, Irene V.	Clay	Louisville
Sullivan, Mary	Jackson	Carbondale
Summers, Alma Marie	Saline	Eldorado
Summer, Augusta	Perry	Pinckneyville
Summers, Marjorie	Perry	DuQuoin
Sutton, Alice G.	Hamilton	McLeansboro
Sutton, Edith N.	Williamson	Carterville
Swan, Mildred Lucille	Williamson	Marion
Swink, Lester	Union	Dongola
Sykes, Daisy Renfro	Williamson	Colp

## T

Taggart, Clara C.	Jackson	Campbell Hill
Tandy, Ora Melba	Madison	Edwardsville
Tanner, Amoze	Williamson	Stonefort
Tanner, Virgil Roy	Williamson	Carterville
Tapprich, Harry	Pulaski	Ullin
Tate, Emma	Perry	DuQuoin
Tate, Russell H.	Jackson	Carbondale
Taylor, Doddridge	Jackson	Carbondale
Taylor, Edgar	Massac	Metropolis
Taylor, Esta M.	Johnson	Vienna

NAME	COUNTY	TOWN
Taylor, Geneva Wyetta	Saline	Carrier Mills
Taylor, Howard Sherman	Williamson	Cartersville
Taylor, Jesse	Pope	Golconda
Taylor, Mrs. Lilla	Johnson	Vienna
Taylor, Lowell	Pope	Golconda
Taylor, Lucy I.	Pope	Golconda
Taylor, Mabel	Williamson	Cartersville
Taylor, Margaret Kamp	Franklin	Christopher
Taylor, Marion M.	Richland	Noble
Taylor, Mona Helen	Williamson	Cartersville
Taylor, Nathan Earl	Pope	Golconda
Taylor, Rex	Williamson	Cartersville
Taylor, Ruby Marie	Williamson	Marion
Taylor, C. Spencer	Pope	Golconda
Taylor, Wm. Earl	Pope	Golconda
Teabeau, Ina	Jackson	Elkville
Teabeau, Lavinia	Jackson	Elkville
Teel, Harley Raymond	Franklin	Mulkeytown
Teel, Lora Grace	Franklin	Mulkeytown
Teel, Mae	Washington	Nashville
Tetford, Alice A.	Marion	Kell
Temple, Ray V.	Saline	Harrisburg
Templeton, Helena	Perry	Pinckneyville
Templeton, Mae Jean	Perry	Pinckneyville
Thatcher, Marion Augusta	Wayne	Fairfield
Thetford, Everette	Williamson	Goreville
Thies, Augustine Louise	Jackson	Murphysboro
Thimmig, Alta Lucille	Perry	Tamara
Thomas, Chas. Earl	Perry	Swanwick
Thomas, Emily Orlean	Perry	DuQuoin
Thomas, Grace Ethelyn	Williamson	Marion
Thomas, C. Joseph	Union	Cobden
Thomas, Loren	Jackson	Murphysboro
Thomas, Mary Emaline	Saline	Harrisburg
Thomas, Myrtle Mildred	Hamilton	McLeansboro
Thomas, Pearl E.	Saline	Harrisburg
Thomas, Robbie	Jackson	Carbondale
Thomas, Stella	Saline	Harrisburg
Thomas, Zelda Eileen	Jackson	Murphysboro
Thompson, Anna Cecelia	Madison	Collinsville
Thompson, Bertha S.	St. Clair	Marissa
Thompson, Charles R.*	Franklin	Sesser
Thompson, Ella S.	St. Clair	Marissa
Thompson, Eunice	Jackson	Carbondale
Thompson, Fred	Jefferson	Waltonville
Thompson, Maurice	St. Clair	Marissa
Thompson, Mildred Mae	Williamson	Carbondale
Thompson, Oma Odessa	Pulaski	Mounds
Thompson, Rodie Harmon	Franklin	Sesser
Thompson, Theodore	Jackson	Carbondale
Thornton, Audrey	Jefferson	Mt. Vernon
Thornton, Linnie Mae	Jackson	Carbondale
Thorpe, LaVerne L.	Pulaski	Ullin
Thorpe, Thelma	Williamson	Marion
Thrallkill, Howard	Jackson	Carbondale
Thrallkill, Thelma A.	Marion	Centralia
Thread, Lola E.	Edwards	Albion
Tibby, Ina Mae	Washington	Oakdale
Tice, Mary E.	Wayne	Fairfield
Timmons, Jennye	Franklin	Logan
Timmons, Ruth	Alexander	Olive Branch
Tippy, Gertrude	Williamson	Cartersville
Tippy, Roger M.	Williamson	Cartersville
Tittle, Gail Blanche	Jefferson	Bonnie
Todd, Alta	Perry	Pinckneyville
Todd, Elta Anna	Perry	Pinckneyville
Todd, Jennie Lucille	Clay	Louisville
Todd, Leonard F.	Perry	Nashville
Todd, Nell	Washington	Oakdale
Tolliver, Merle	Clay	Louisville
Torrens, Velma	Washington	Oakdale
Trammel, Ivis	Pope	Simpson
Trammell, Arthur N.	Pope	New Burnside
Travelstead, Paul F.	Jackson	Carbondale
Trees, Burtis	Union	Anna
Tripp, Amy	Union	Cobden
Tripp, June O.	Randolph	Chester
Trobaugh, Mina	Jackson	Carbondale
Trousdale, Frances	Massac	Metropolis

NAME	COUNTY	TOWN
Trousdale, Mrs. Grace S.	Massac	Metropolis
Troutman, Beulah Mae	Jackson	Carbondale
Troutman, Walter Monroe	Jackson	Carbondale
Troutt, Madge	Jackson	Carbondale
Trovillion, Lillie E.	Jackson	Carbondale
Trovillion, Nellie H.	Johnson	Goreville
Tucker, Laura Evah	White	Enfield
Tucker, Ruth	White	Enfield
Turner, Mrs. Ada A.	Williamson	Creal Springs
Turner, Marion	Franklin	Christopher
Turner, Ralph Ray	Jackson	Carbondale
Turner, Wm. Robert	Wayne	Fairfield
Turnipseed, David Anderson	Jasper	Willow Hill
Tygett, Osa B.	Williamson	Cartersville

## U

Upton, Estella	Franklin	Logan
Usrey, Mable Louise	Williamson	Marion

## V

Vallett, Mason	Randolph	Evansville
Vancil, Elizabeth	Union	Cobden
Vancil, Jennie	Union	Cobden
Vandergrift, Pearl	Saline	Eldorado
Vandermark, Marjorie	Lawrence	Lawrenceville
Vandever, Chas. Earl	Marion	Iuka
Vandever, Faye	Marion	Iuka
Van Fossan, Frank Leo	Wayne	Cisne
Vaughan, George Gilbert	Williamson	Hurst
Vaughn, Marjorie	Williamson	Creal Springs
Vaughan, Fannie	Franklin	Benton
Vaughn, Wendell	Williamson	Creal Springs
Veach, Lula Mae	Johnson	Vienna
Veach, Olive	Johnson	Vienna
Veach, Vera	Marion	Centratia
Veatch, Ruth Lorene	Saline	Harrisburg
Venters, Violet	Wayne	Rinard
Verbarg, Hilda	Massac	Metropolis
Verhines, Mrs. Marie B.	Jackson	Carbondale
Verhines, Robert C.	Jackson	Carbondale
Vineyard, Violet Joe	Perry	Pinckneyville
Vinchard, Mae	Randolph	Coulterville
Vergorg, Hilda	Massac	Metropolis
Vessell, Alice Webb	Perry	DuQuoin
Vinyard, Marie	Hardin	Karber's Ridge
Violet, Ferne	Williamson	Marion
Vogel, Rose C.	Monroe	Waterloo
Vogt, Marie Dodillet	Marion	Centralia
Voorhees, Lelah	Jackson	Murphysboro
Vursell, Jessie	Marion	Salem

## W

Wade, Indya P.	Pope	Golconda
Wade, Vera Louise	Massac	Joppa
Wagley, Lester	Williamson	Cartersville
Wagner, Olive	Perry	Willisville
Wagner, Orpha	Jasper	Newton
Waite, Merle	Jefferson	Mt. Vernon
Waldschmidt, Frances	Alexander	Cairo
Walker, Beatrice Theodosia	Johnson	Vienna
Walker, Carrie Alma	Williamson	Marion
Walker, Grace Pauline	Williamson	Cartersville
Walker, Lillian	Williamson	Cartersville
Walker, Lucille	Jackson	Carbondale
Walker, Maude	Williamson	Cartersville
Walker, Nina Carolina	Union	Cobden
Walker, Vaneta	Jefferson	Sheller
Walker, Velma Maggie	Johnson	Buncombe
Walker, Virginia	Jackson	Carbondale
Wall, Annabel	Union	Anna
Wall, Edward Ellsworth	Butler	Neelyville
Wall, James Louis	Williamson	Marion
Wallace, John E.	Saline	Eldorado
Wallace, Mildred E.	Franklin	Ewing



NAME	COUNTY	TOWN
Waller, Chas. A. ....	Franklin	West Frankfort
Waller, Lilly	Franklin	West Frankfort
Waller, Mae	Jackson	Carbondale
Waller, Marie	Williamson	Herrin
Waller, Gilbert R.	Williamson	Herrin
Walter, Helene	Jackson	Carbondale
Walter W. Wallace	Pope	Brownfield
Walters, Ruth L.	Marion	Alma
Walwork, Mildred	Jackson	Ava
Ward, Cletus Orvel	Williamson	Marion
Ward, Cora Belle	Marion	Kell
Raye Leona	Williamson	Marion
Ward, Lela Marie	Hamilton	McLeansboro
Ward, Lillian Faye	Williamson	Goreville
Warren, Mary June	Franklin	Benton
Warren, Ralph	Jefferson	Bluford
Warren, Vivian	Union	Cobden
Wasson, Eva B.	Pope	Golconda
Wasson, Nellie B.	Pope	Golconda
Waters, Carews		Bloomfield
Walters, Ezra Franklin	Hardin	Karber's Ridge
Watson, Frank	Wayne	Cisne
Weaver, Josie	Pope	New Liberty
Weaver, Roscoe	Pope	New Liberty
Webb, Albert Walton	Franklin	Ewing
Webb, Grace	Johnson	Buncombe
Webb, J. Myles	Union	Anna
Weber, John P.	Jasper	Bogota
Weiss, Edwin C.	Bond	Baden
Welch, Bertha	Randolph	Percy
Welch, F. E.	White	Norris City
Welge, Albert	Williamson	Marion
Welge, William Henry, Jr.	Williamson	Marion
Wells, Leman	Jackson	Carbondale
Wentzell, Mrs. Lueille	Massac	Metropolis
Werner, Ervin	St. Clair	Belleville
Werner, Eugene	Jackson	Carbondale
West, Margaret	Marion	Odin
Westbrook, William Byford	Saline	Eldorado
Westermeyer, Edward P.	Marion	Centralla
Wheatly, Maud Ragsdale	Jackson	DeSoto
White, Agatha	Jackson	Murphysboro
White, Celeste	St. Clair	East St. Louis
White, Erma	Marion	Centralla
White, Everet	Jackson	Carbondale
White, Leonard C.	Franklin	Christopher
White, Pearl	Jackson	Carbondale
Whiteside, Ada	Marion	Centralla
Whiteside, Marjorie	Jackson	Carbondale
Whitlock, Ruth Anita	Jefferson	Dix
Whitson, Ninabelle	Jefferson	Texico
Widdows, Dorothy	Jackson	Carbondale
Widdows, Irene	Jackson	Carbondale
Widdows, John	Jackson	Carbondale
Widman, Eugene	St. Clair	Dupo
Wieneke, Fred	Jackson	Murphysboro
Wiggins, Mary Prisceilla	Union	Anna
Wiggs, Delbert Roben	Williamson	Makanda
Wilburn, Helen Mable	Jackson	DeSoto
Wilcox, Mrs. Elsie	Williamson	Marion
Wilcox, Viola	Jackson	Carbondale
Wild, Meta	Monroe	Waterloo
Wiley, Harry L.	Jackson	Makanda
Wiley, Leroy	Saline	Carrier Mills
Wilhelm, Grace	Jackson	Carbondale
Wilhelm, Ruth	Jackson	Carbondale
Willhite, Bennie Mae	Franklin	Thompsonville
Williams, Annis	Jackson	Carbondale
Williams, Claude R.	Union	Anna
Williams, Clara	Wabash	Keensburg
Williams, Daniel E.	Union	Anna
Williams, Elsie	Perry	Tamaroa
Williams, Evelyn A.	Macoupin	Mt. Olive
Williams, George	Jackson	Carbondale
Williams, George Floyd	Williamson	Pittsburg
Williams, Gladys	Hamilton	Broughton
Williams, Lewis Ed	White	Carmi
Williams, Lillie	Jackson	Carbondale
Williams, Luella A.	Macoupin	Mt. Olive



NAME	COUNTY	TOWN
Williams, Omer	Crawford	Lauder
Williams, R. O.	Marion	Iuka
Williams, Rowena	Franklin	Mulkeytown
Williams, Thelma	Franklin	Benton
Williams, William L.	Macoupin	Mt. Olive
Williamson, Anna	Williamson	Cambria
Williamson, Beulah	Washington	Nashville
Willis, Grace	Mason	Effingham
Willis, James	Pope	Golconda
Willis, Nicholas	Mason	Effingham
Willoughby, Clyde E.	Jackson	Carbondale
Wilmoth, Maud	Union	Cobden
Wilson, Anna Rachel	Randolph	Sparta
Wilson, Anna Rachel	Randolph	Sparta
Wilson, Hosea A.	Williamson	Hurst
Wilson, Finis A.	Franklin	West Frankfort
Wilson, J. Lynn	Wayne	Barnhill
Wilson, Jennie Pearl	Randolph	Sparta
Wilson, Lloyd	Alexander	Tamms
Wilson, Mary E.	Washington	Ashley
Wilson, Mayme L.	Richland	Dundas
Wilson, Robert	Hamilton	Dahlgren
Wilson, Ruby	Williamson	Carterville
Wilson, Russell	Williamson	Hurst
Wilson, Ruth E.	Washington	Ashley
Wilson, Whitney	Jackson	Carbondale
Windland, Elsie	Williamson	Marion
Winkler, Beula	Hamilton	Dahlgren
Winkler, Clyde Vincent	Hamilton	Dahlgren
Winkler, Hugh S.	Hamilton	Dahlgren
Winter, Irene	Fayette	Tamalco
Winterberger, Faye F.	Gallatin	Junction
Wintersteen, Katharine	Jackson	Bosky Dell
Winthrop, Arline	Perry	Tamaroa
Wise, Freda A.	Saline	Harrisburg
Wise, William N.	Pulaski	Mounds
Wiswell, Clinton	Jackson	Carbondale
Wolf, Bessie	Williamson	Marion
Wood, Everett C.	Wayne	Wayne City
Wood, Lottie Pearl	Randolph	Sparta
Wood, Merle M.	Jackson	Carbondale
Woodard, Arlie	Pulaski	Ullin
Woodrume, Floretta B.	Jefferson	Sheller
Woods, Armond	Jackson	Carbondale
Woods, Hannah Churchill	Jackson	Carbondale
Woods, Henrietta Churchill	Jackson	Carbondale
Woods, Velma	Jackson	Carbondale
Woodside, Florence M.	Randolph	Coulterville
Woodward, Ethel	Williamson	Clifford
Woody, Ross G.	Effingham	Dietrich
Woodridge, Luella	White	Enfield
Woothan, Alto E.	Hardin	Parkers' Ridge
Worrell, Elbert	Johnson	Vienna
Worrell, Mrs. Esther McCormack	Johnson	Vienna
Wright, Aster Lee	Jackson	Carbondale
Wright, Claude L.	Jackson	Carbondale
Wright, John I.	Jackson	Carbondale
Wright, Marie	Jackson	Carbondale
Wright, Raymond	Jackson	Carbondale
Wright, Robert	Jackson	Carbondale
Wright, Willard	Union	Cobden
Wright, Wilma	Pope	Golconda
Wyman, Louvina	Williamson	Marion

## Y

Yandall, Richard	Johnson	Tunnel Hill
Yates, Carrie Elizabeth	Jefferson	Belle Rive
Yates, Irvin	Jefferson	Belle Rive
Yehling, Frederick	Perry	DuQuoin
Yost, Eunice Florence	Jackson	Carbondale
Yost, Gail	Jackson	Carbondale
Yost, Leota Hails	Jackson	Carbondale
Young, Alberta	Pulaski	Olmstead
Young, Arlena Doris	Pulaski	Olmstead
Young, Mrs. Azzie A.	Massac	Metropolis
Young, Carolyn Vivian	St. Clair	Marissa
Young, Clara E.	Pulaski	Olmstead
Young, Mrs. Edna Zapp	Washington	Richview

NAME	COUNTY	TOWN
Young, Gladys Elaine .....	Pulaski .....	Olmstead
Young, Wm. J. ....	Jackson .....	Carbondale
Youngblood, Mary A. ....	Jackson .....	Carbondale
Youngman, Mildred Violet .....	Perry .....	Willisville

**Z**

Zachry, Viola M. C. ....	Jackson .....	Carbondale
Zahnnow, Mrs. Mattie F. ....	Marion .....	Odin
Zahnnow, W. J. ....	Marion .....	Odin
Zang, Marjorie Clementine .....	Randolph .....	Sparta
Zapp, Gladys E. ....	Washington .....	Richview
Zeiler, Edward J. ....	St. Clair .....	Lenzburg
Zimmer, Edgar .....	Monroe .....	Waterloo
Zimmer, Matilda C. ....	Monroe .....	Waterloo
Zimmer, William .....	Monroe .....	Waterloo

## GENERAL SUMMARY NORMAL AND ACADEMIC DEPARTMENTS.

First Summer Session	1923	1270
Second Summer Session	1923	459
Fall Term	1923	888
Winter Term	1924	888
Spring Term	1924	1611
Total		5116
Names counted more than once		2508
Number of individual students enrolled within the year exclusive of Training School		2608

## INDEX.

	PAGE
Normal School Board.....	3
School Calendar .....	4
Faculty .....	7
Standing Committees .....	9
General Information .....	10
Daily Program—College .....	19
Outline of Junior College General Course.....	37
Senior College Program.....	38
Description of College Courses.....	39
English .....	39
Language .....	41
Art .....	42
History .....	44
Geography .....	45
Psychology and Pedagogy.....	46
Mathematics .....	48
Hygiene and Physical Education.....	49
Music .....	50
Chemistry .....	52
Physics and Astronomy.....	53
Biology .....	54
Agriculture .....	58
Household Arts .....	61
Manual Arts .....	62
Commercial .....	63
Library Science .....	65
The Training School .....	66
The Rural Department .....	67
Daily Program—High School.....	71
Outline of Secondary Course.....	82
Description of High School Courses.....	83
English .....	84
Language .....	85
Art .....	85
History .....	85
Education .....	87
Mathematics .....	87
Hygiene and Physical Education.....	88
Chemistry .....	88
Physics .....	88
Biology .....	89
Agriculture .....	89
Manual Arts .....	90
Periodical List .....	93
Junior College Graduates.....	95
Enrollment 1923-24 .....	98
General Summary Normal and High School Departments.....	132











