

1914

Buildings and Views of the Southern Illinois State Normal University

Southern Illinois State Normal University

Follow this and additional works at: http://opensiuc.lib.siu.edu/ua_docs

The 1914 version of Buildings and Views of the Southern Illinois State Normal University contains images of campus buildings and university facilities. It differs from the 1916 edition as it includes different photographs of classrooms, agriculture facilities, and a photograph of Amy Lewis Hospital in Carbondale, Illinois.

Recommended Citation

, . "Buildings and Views of the Southern Illinois State Normal University." (Jan 1914).

This Article is brought to you for free and open access by the University Archives at OpenSIUC. It has been accepted for inclusion in SIU Historical Documents by an authorized administrator of OpenSIUC. For more information, please contact opensiuc@lib.siu.edu.

BUILDINGS AND VIEWS

OF THE

SOUTHERN ILLINOIS STATE NORMAL UNIVERSITY



Entered as second class matter. Supplement to Vol. VIII, No. 2

CARBONDALE

1914

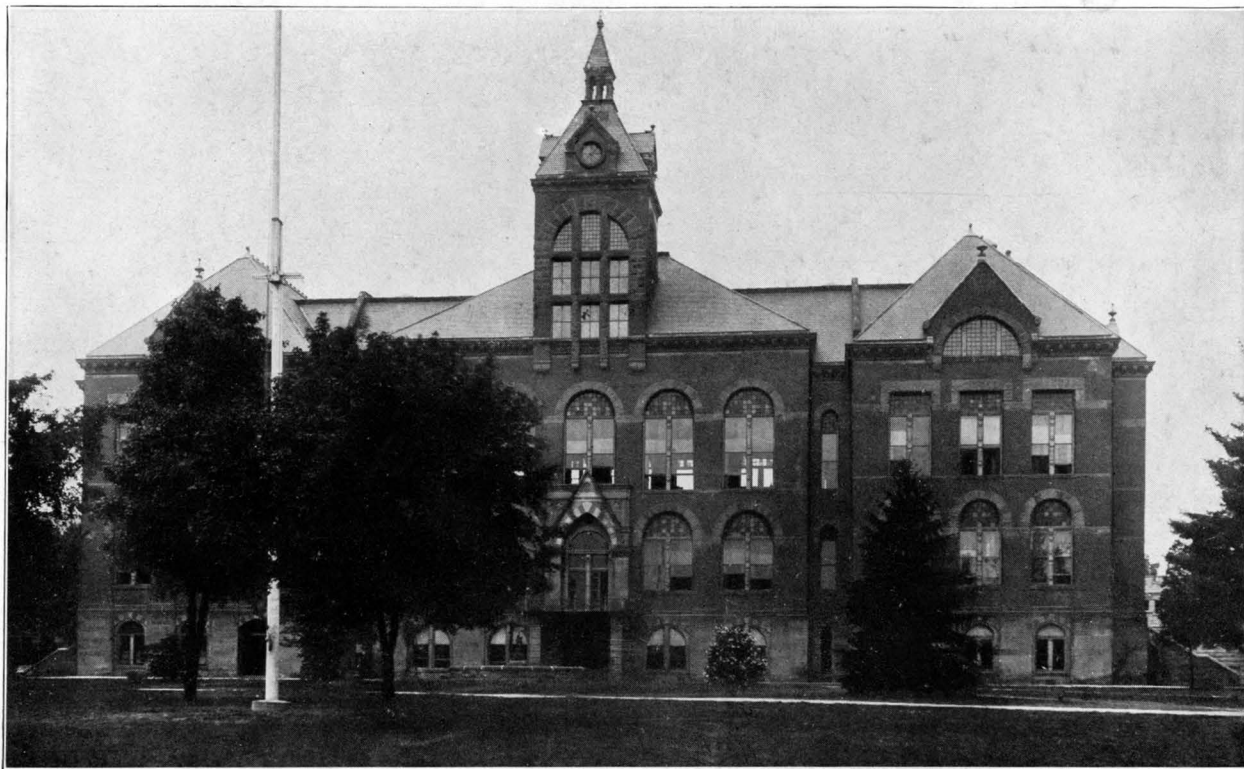

MAIN BUILDING

SIUC
SCRC
1869



SCIENCE BUILDING

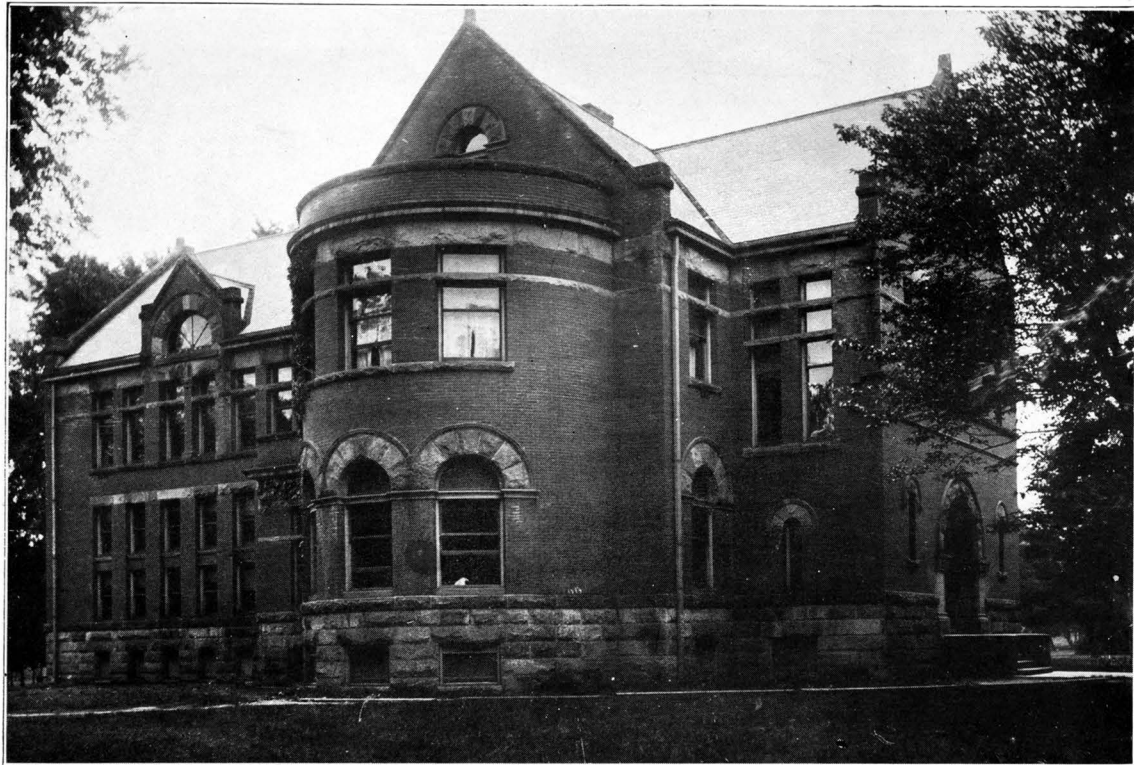

WHEELER BUILDING

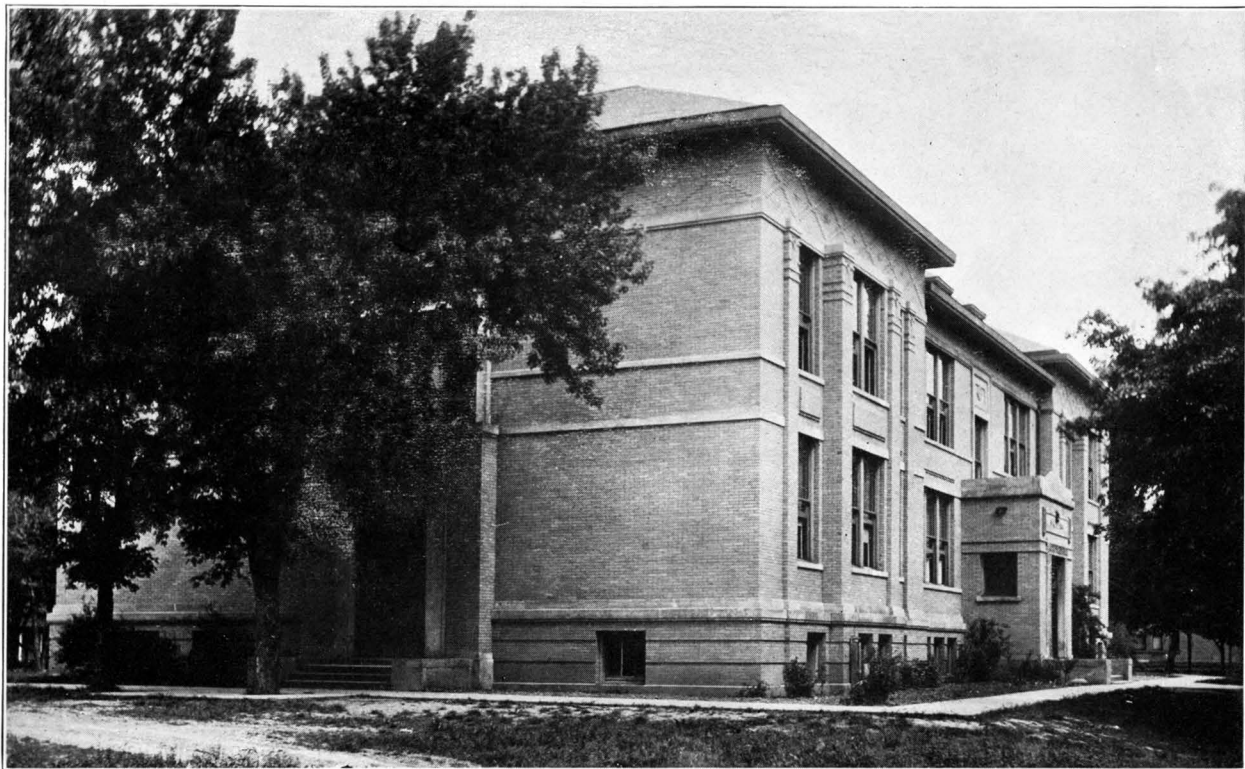

ALLYN BUILDING (Training School)



ANTHONY HALL (Dormitory for Girls)

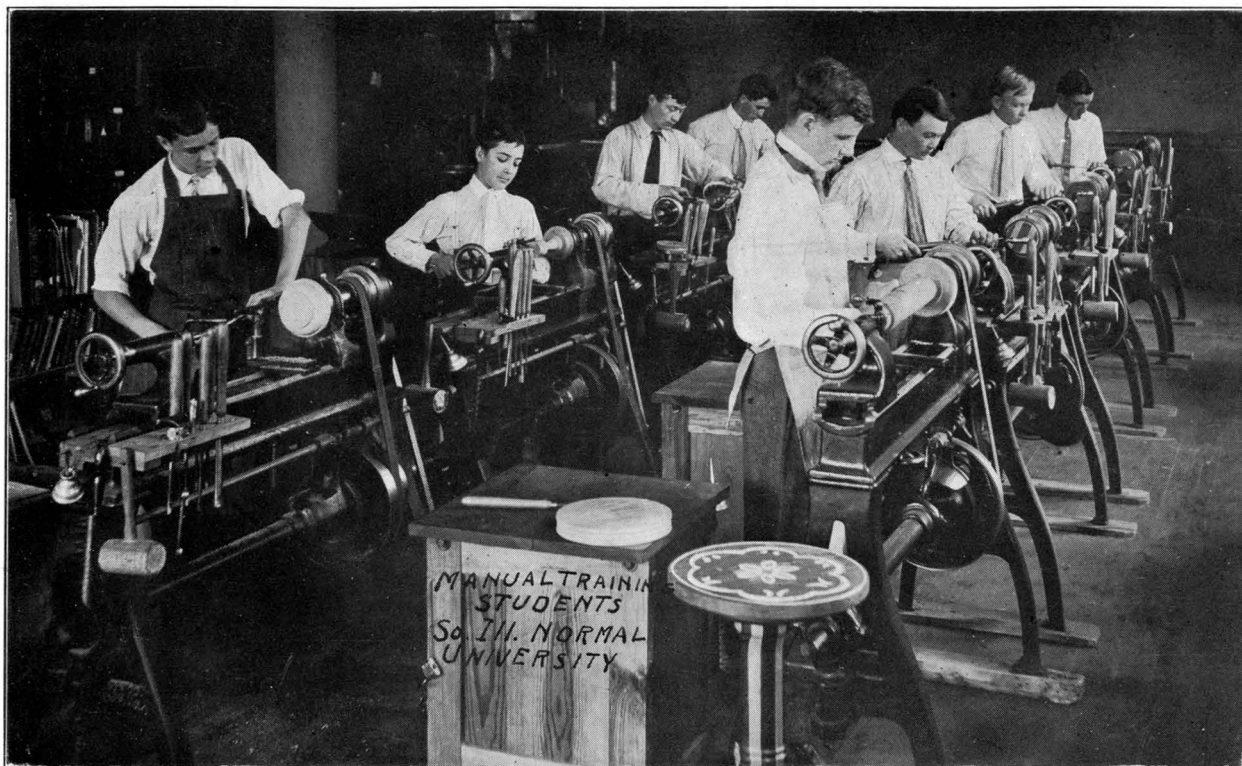

WOOD-TURNING CLASS IN MANUAL TRAINING DEPARTMENT



A CORNER IN THE MUSEUM

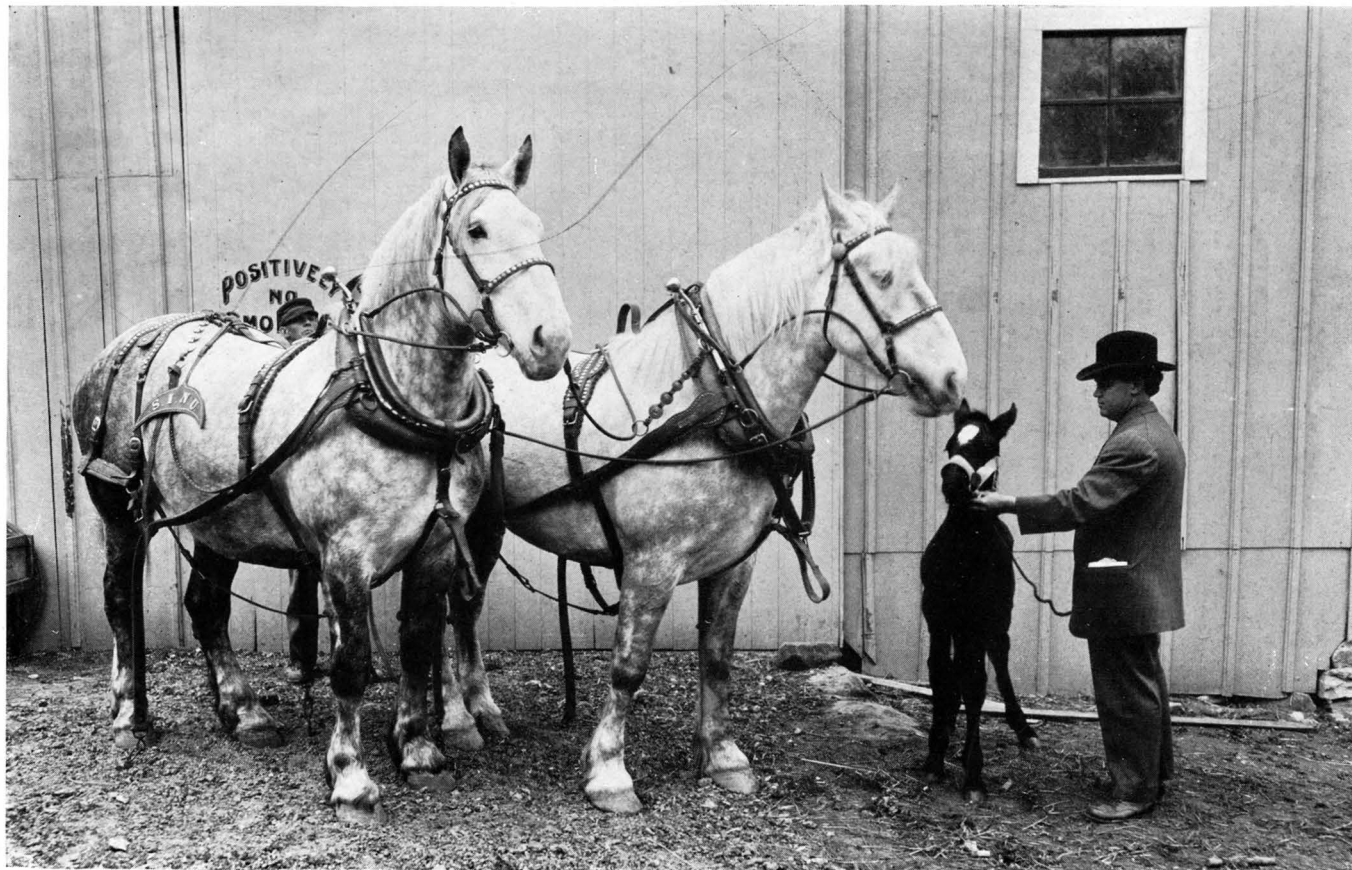

ICARIENNE (90068) AND KOUDRELLE (96488) WITH FILLY
(Imported Mares recently bought for the State Farm.)



STATE BARN AND SOME OF THE STOCK ON THE STATE FARM



LOOKING SOUTHWEST FROM THE ALLYN BUILDING



AMY LEWIS HOSPITAL, CARBONDALE

A hospital association has been organized in the Normal School and pupils, by the payment of the small fee of 25c a term, have free use of the hospital in case of illness.

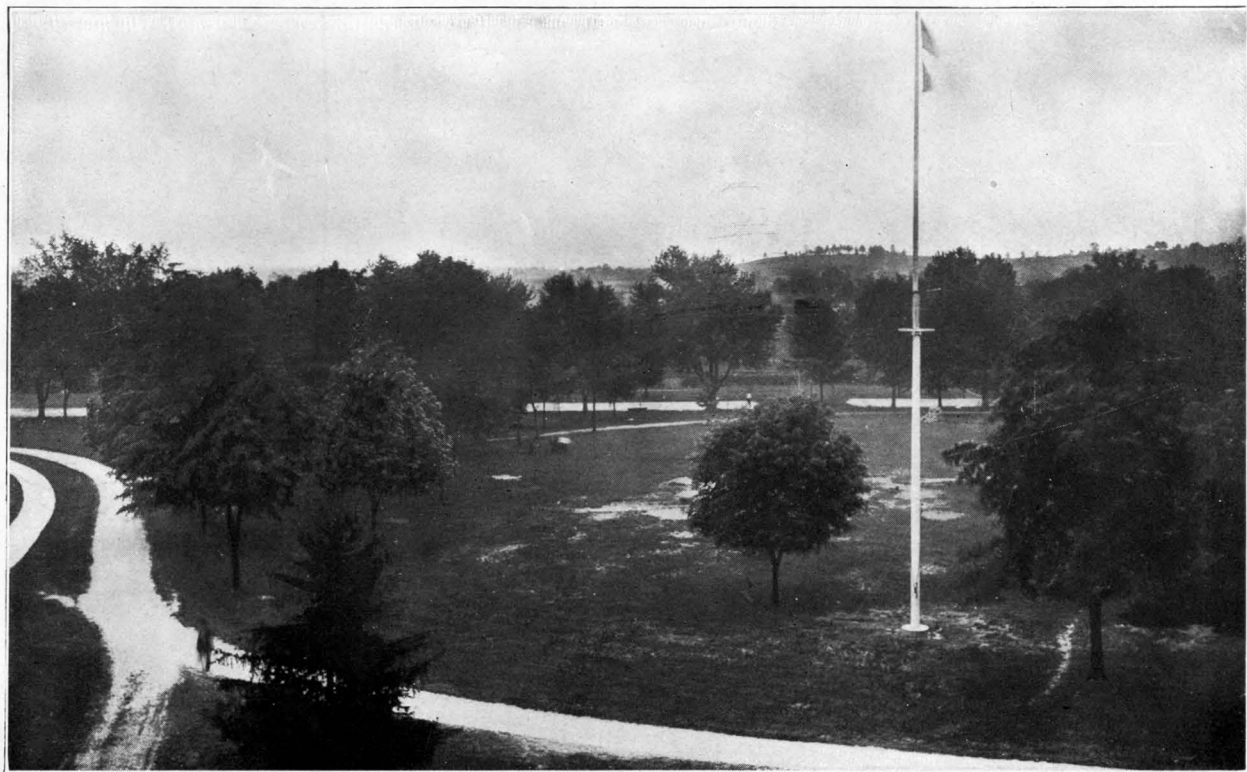

LOOKING FROM THE MAIN BUILDING TOWARD THE EAST

