

Southern Illinois University Carbondale

OpenSIUC

March 1999

Daily Egyptian 1999

3-10-1999

The Daily Egyptian, March 10, 1999

Daily Egyptian Staff

Follow this and additional works at: https://opensiuc.lib.siu.edu/de_March1999

Volume 84, Issue 110

This Article is brought to you for free and open access by the Daily Egyptian 1999 at OpenSIUC. It has been accepted for inclusion in March 1999 by an authorized administrator of OpenSIUC. For more information, please contact opensiuc@lib.siu.edu.

Rocketman:

Pianist and legend
Elton John to crocodile-
rock SIU
Arena
tonight.



page 3

wednesday DAILY EGYPTIAN

www.dailyegyptian.com

Southern Illinois University at Carbondale

March 10, 1999

Vol. 84, No. 110, 16 pages

single copy free

Alcohol:

Mayoral candidate
declares stance on
Select 2000.

page 3

Pork barrel:

Watchdog group calls
Institute funding
wasteful.

page 5

SIUC slighted in revised IBHE budget

Allocation of Governor's FY 2000 Budget Universities, Operations and Grants General Fund				
Resource Requirements	FY 2000 Requests	IBHE FY 2000 Recommendations	Allocation of Governor's FY 2000 Budget	Percent Increase Over FY 1999
Chicago State University	\$ 44,070.5	\$ 39,515.9	\$ 38,859.2	5.1 %
Eastern Illinois University	49,972.9	48,328.4	47,670.9	6.0
Governor State University	27,149.2	25,122.2	24,726.4	6.0
Illinois State University	68,122.4	65,055.1	63,284.0	5.0
Northeastern Illinois University	41,660.4	41,154.7	40,512.5	6.1
Northern Illinois University	116,433.6	107,995.4	106,301.2	4.8
Western Illinois University	60,281.8	58,456.0	57,463.0	5.4
Southern Illinois University	231,232.5	223,803.9	219,929.6	4.7
Carbondale	163,153.9	156,468.2	153,945.3	4.8
Edwardsville	64,633.2	65,106.2	64,067.7	4.4
University Administration	1,943.5	1,927.4	1,916.4	5.0
University of Illinois	749,489.1	727,920.9	717,728.0	4.9
Champaign	348,411.4	341,492.0	337,318.8	4.4
Springfield	22,318.6	21,222.5	20,955.2	6.0
Urbana-Champaign	378,901.8	316,167.2	311,042.3	5.4
University Administration	49,837.1	48,837.2	48,448.7	3.9
Total	\$ 1,406,897.4	\$ 1,357,264.5	\$ 1,337,218.8	5.0 %

Faculty salary allocations survive paring unscathed

JAY SCHWAB
DAILY EGYPTIAN REPORTER

Illinois higher education funding in FY 2000 will be on the rise, but following the Illinois Board of Higher Education's recent re-allocation process SIUC is unlikely to capitalize on the increase at as favorable a rate as many of its rival schools.

The IBHE submitted its revised recommendations to the General Assembly late last week.

Allan Kames, director of the School of Accountancy and SIUC representative to the Faculty Advisory Committee of the IBHE,

said he is disappointed with the results of the re-allocation.

"I don't think we did a very good job," Kames said. "This budget was one of the best ones to come out of Springfield in a long time, and I don't think we can be cheery about what happened."

"There is big disappointment on this campus."

The IBHE's latest recommendation, subject to final approval by the assembly, targets about \$220 million for SIUC, with just less than \$154 million slated for SIUC.

However, the original IBHE recommendation called for more than

\$223.5 million in funding for the University.

About 27 percent of the increase SIUC was to receive in FY 2000 was slashed during the re-allocation process — the largest percentage of any state school.

By comparison, only about 20 percent of Eastern Illinois University's added funds were negated by the re-allocation.

In FY 1999, SIUC received about \$210 million, with about \$147 million of that amount appropriated to

SEE BUDGET, PAGE 8

Senate rejects analysis, votes to postpone service center

SARA BEAN
POLITICS EDITOR

The SIUC Faculty Senate is not satisfied with the findings of a recent economic impact analysis by consulting firm Arthur Andersen and believes action on Andersen recommendations should be postponed until the University's Oracle computer system is in place.

The senate passed a resolution Tuesday, urging the SIUC Board of Trustees not to approve any additional Andersen studies or implement any Andersen recommendations from a shared service center study until the Oracle system is operational.

The resolution also admonishes the board to receive recommendations from SIUC President Ted Sanders only after a regional economic impact analysis be performed independently by a qualified University task force.

Andersen recommended, in a study released in December, that the University centralize management of the purchasing and disbursements functions of the three SIUC campuses under one management.

This delay in action would allow the University to realize the cost savings from Oracle, senate Budget Committee Chairman Edwin Hippo said.

The Oracle computer system was designed to streamline administrative task and alleviate the paperwork burden of SIUC financial offices. The system, predicted to be up and running in June, also would make financial, payroll and human resources administrative tasks more efficient.

Andersen consultant Peter Eschenbach, who met with senate members at the meeting to answer questions, said he thought there was some confusion about the studies.

"One thing I think is happening consistently is the confusion of the preferred vendor study and the shared service center study," Eschenbach said.

SEE ANDERSEN, PAGE 14



DEVIN MILLER/Daily Egyptian

SMART SHOPPING: Cynthia York-Camden, a dietitian at Memorial Hospital of Carbondale, will lead participants in aisle-by-aisle tours in proper nutrition from 2 to 3 p.m. Tuesday at Schnuck's Supermarket, 915 W. Main St. The tours coincide with National Nutrition Month. See related story, page 7.

Prior applicant named as new police chief

REPEAT: First overlooked for the position nearly a decade ago, Quincy chief is now ready to lead department.

DAVID FERRARA
DAILY EGYPTIAN REPORTER

Though Robert "R.T." Finney first applied for the Carbondale police chief position in 1990, he now admits freely he was not ready then to lead the department.

Don Strom was hired instead, and he led the department for nearly seven years.

But Finney, who said he thought he might have lacked experience during his first application, did not give up. During the seven years Strom was police chief in Carbondale, Finney batted his way through the ranks at the Quincy Police Department and was promoted to lieutenant in 1995 and later to deputy police chief.

Strom resigned from his position in November 1988, and Finney reapplied because he has family in the area and said he enjoys the environment.

"I certainly wasn't qualified for it (the first time), but throughout those nine years I have done a lot of things to improve," he said.

His hard work paid off — literally. Finney, 38, will take the helm of the Carbondale Police Department April 5, and his new salary, \$64,000, is nearly \$800 more than what Strom earned.

Lt. John Sysma has served as the acting chief since July 1, when Strom announced his bid for state representative. Strom left the

SEE CHIEF, PAGE 6

Small World, Illinois, Carbons

TODAY:
Mostly cloudy
High: 50
Low: 28

THURSDAY:
Partly cloudy
High: 43
Low: 29

FRIDAY:
Partly cloudy
High: 42
Low: 24

Police Blotter

UNIVERSITY

- Donald L. Brown, 27, of Matkanda was arrested at Roccacon Valley by University Police and charged with domestic battery in connection with an incident that reportedly occurred at 4:05 p.m. Monday at Evergreen Terrace. Brown was taken to Jackson County Jail.
- An accident involving a motor vehicle and a bicyclist was reported to University Police Monday afternoon. The accident occurred on Lincoln Drive near Poplar Street, police said. The driver, a 23-year-old Carbondale woman, and the bicyclist, a 22-year-old Carbondale woman, were not injured in the accident.

Corrections

Readers who spot an error in a news article should contact the DAILY EGYPTIAN Accuracy Desk, 536-3311 or on 228 or 229.

Calendar

TODAY

- USG registration fest, 10 a.m. to 2 p.m., Free Forum Area, Borbie 549-0253.
- Library Affairs Web CT overview 10 a.m., Morris Library Lcom 15, introduction to constructing Web pages, 11 a.m. to 1 p.m., Morris Library Room 103D, ProQuest Direct, 2 p.m., Morris Library Room 103D, 453-2818.

- Christian Apologetics Club, room, Corinth Room Student Center, Wayne 529-4043.
- BGSA meeting and workshop, 4:45 p.m./Mississippi Room, Dorrie 549-2397.

- Inter-Greek Council progressive dinner to benefit Betty Lou Mitchell Scholarship, 5 to 7 p.m., Greek Row, \$5, Brian 351-7292.

- Gays, Lesbians, Bisexuals, and Friends meeting, every Wed., 5:30 p.m., Cambria Room, 453-5151.

- Criminal Justice Association meeting, 5:30 p.m.; Brown Auditorium, Erica 549-1704.

- Pi Sigma Epsilon business and professional fraternity meetings, every Wed., 6 p.m., Ohio Room Student Center, Ami 351-1307.

- Anime Kai will be showing free Japanese films, every Wed., 6 to 8 p.m., Language Media Center Fomer 1125, Stephen 536-1652.

- Blacks interested in Business meeting, every Wed., 6 p.m., Activity Room B, Birdie 457-5344.

Calendar item deadline is two publications days before the event. The item must include time, date, place, admission and sponsor of the event and the name and phone of the person submitting the item. Items should be delivered to Communications Building, Room 1247. All calendar items also appear on www.dailyegyptian.com. No calendar information will be taken over the phone.

TODAY

- Women's Services focus on basic elements of assertiveness and working towards building self-esteem, 6:30 to 8:30 p.m., Quigley Hall Room 201, 453-3655.

- Vanity Fashion Hair Models Spring Show, 7:30 p.m., Ballroom D Student Center, \$3 for tickets in advance and \$5 at the door.

- Kivens Circle K, 7 p.m., Student Center Corinth, Jeff 687-3595.

- International Students Christian Fellowship and Reformed University Fellowship a study of "The Book of Revelation," 7 p.m., Mockinaw Room, Derrick 529-1616.

- SPC News and Views meeting, every Wed., 7 p.m., Roman Room, Derrick 536-3393.

UPCOMING

- Library Affairs Intermediate Web page construction, 9 to 11 a.m., Instructional Applications of the Web, 2 to 3 p.m., Power Point, 4 to 5 p.m., Mar. 11, Morris Library Room 103D, 453-2818.

- Geology Club meeting, Mar. 11, 5 p.m., Parkinson Room 110, Ryan 529-8136.

- Gamma Beta Phi general meeting, Mar. 11, 6 p.m., Illinois Room, Erin 549-5527.

- USAF Civil Air Patrol meeting, every Thurs., 7 p.m., Morion Airport, Arnon 942-3991.

- Student Environmental Center discussion of environmentalism, Mar. 11, 7 p.m., Interfaith

- Center, Justin 536-7638.

- Mark Boysinger will speak and show slides on unique points of Southern Illinois, Mar. 11, 7:30 p.m., Unitarian Fellowship.

- Sailing Club meeting, every Thurs., 8 p.m., Student Center Illinois Room, Shelley 529-0993.

- Radio/Television Department is producing a documentary on the "History of Southern Illinois Radio". Anyone with any information, stories or old tapes of commercials or air checks is requested to contact Professor Johnson at work 453-6701 or at home 985-6209.

- Spanish Table meeting, every Fri., 4 to 6 p.m., Cafe Melange, 453-5425.

- French Club meeting to allow students to practice their French, every Fri., 4 to 6 p.m., Bondy's, Giles 453-5415.

- Japanese Table Informal conversation in English and Japanese, every Fri., 6 to 8 p.m., Melange Cafe, Shizuka 453-3417.

- Seventh Day Adventist Student Association prophecy seminar, every Fri., 7 to 8:30 p.m., Laura 549-7188.

- Catholic Charismatic Prayer meeting, every Sun., 9:30 to 10:30 a.m., Newman Catholic Student Center Library, Tom 549-4266.

- Newman Catholic Student Center mass for all students, every Sun., 11 a.m. and 9 p.m., Newman Center, John 529-3311.

Almanac

THIS WEEK IN 1989:

- Goreville, a town about 15 miles south of Marion, is one of the few communities in the United States that requires its citizens to own guns. The ordinance was prompted by one of the strictest gun control laws passed in 1981 in the Chicago suburb of Morton Grove. Goreville's ordinance, which some Goreville residents and officials believe is an infringement on their constitutional right to bear arms.
- In Ahmedabad, India, doctors, medical students and volunteers battled to save the lives of hundreds of people who drank toxic bootleg liquor, as the death toll in the worst such tragedy climbed to 137.
- Movies playing in Carbondale were "Rainman," "Lean on Me," "The Burbs," "Bill and Ted's Excellent Adventure," "Mississippi Burning," "Twins," "Fly II" and "My Stepmother is an Alien."

The DAILY EGYPTIAN is published Monday through Friday during the fall and spring semesters and four times a week during the summer semester except during vacations and exam weeks by the students of Southern Illinois University of Carbondale.

General Manager: Robert Jaross
Faculty Managing Editor: Lance Spore
Display Ad Director: Sherri Kinton
Classified Ad Manager: Jerry Bush
Production Manager: Ed Delmastro
Account Tech III: Debra Gray
Microcomputer Specialist: Kelly Thomas
Ad Manager: Ian Prevett
Classified: Lori Pacholik
Business: Annette Mattingly
Ad Production: Chris Karpner
Editor-in-Chief: Ryan Keith

© 1999 DAILY EGYPTIAN. All rights reserved. Articles, photographs, and graphics are property of the DAILY EGYPTIAN and may not be reproduced or retransmitted without consent of the publisher. The DAILY EGYPTIAN is a member of the Illinois College Press Association, Associated College Press and College Media Advertisers Inc.

DAILY EGYPTIAN (USPS 169220) is published by Southern Illinois University. Offices are in the Communications Building at Southern Illinois University at Carbondale, Carbondale, IL 62901. Phone (618) 536-3311; news fax (618) 453-8244, ad fax (618) 453-3248. Donald Argentheimer, fiscal officer. First copy is free; each additional copy 50 cents. Mail subscriptions available.

Postmaster: Send all changes of address to DAILY EGYPTIAN, Southern Illinois University, Carbondale, IL 62901. Second Class Postage paid at Carbondale, IL.

University Housing Students

There is still time to GET CONNECTED!

On-Line...

- e-mail
- Salukinet
- world wide web



Long Distance

\$4.95 per month

10¢ per MINUTE

Everyday - Anytime All Domestic Calling

"No Fine Print"

Thompson Towers & Greek Point
\$45 full semester **\$35** Row
 Now prorated to the end of semester

For more information call or visit us at

453-2688

www.infotech.siu.edu/telecom

Elton John brings his piano to Carbondale

MATT SMIENOS
DAILY EGYPTIAN REPORTER



Black and silver spacesuits shimmered in the lights of a thousand photography flashes during Elton John's last SIUC appearance on Oct. 3, 1980.

Fans, young and old, are now preparing for the return of the rock legend.

"He has been one of my favorites since I can remember. I grew up listening to Elton John," said Matt Lowrey, a senior in history from Marissa.

According to Lowrey, Elton John has been part of his music collection since his parents introduced him to Elton John's "Benny and the Jets."

Ever since 1969 when Reginald Dwight, better known as Elton John, brought his piano skills to the stage he has been an international star with many fans in England, Africa and the United States.

"His songs remind me of many years during my childhood," said Tim Buelow, a senior in creative writing from Arlington Heights.

Elton John has had a song in the top 40 every year since 1970. Many fans remember his songs such as, "I Guess That's Why They Call It The Blues," "Candle in the Wind," "Can you Feel the

Love Tonight?" and his recently revised version of "Candle in the Wind," rewritten in the memory of Princess Diana.

"Elton John defines a genre for male vocalists," Buelow said.

"He writes songs that follow the times and evolve with society. I really love hearing that he is coming out with something new."

According to Buelow, he and several of his friends have been Elton John fans since they were kids. They all collect his albums Buelow said, "without even knowing it."

"His music flares up and fades out at different times. He may not always be the No. 1 star, but he's always there on the fringes waiting for his next hit," Buelow said.

In his last appearance, Elton's performance at SIUC was described as "scorching." The SIUC Arena was filled almost to capacity.

"I remember that show vividly — it was an incredible show, the first and only show I saw while at SIUC," said Nancy Tirado, an '82 SIUC alumna in education. "I've been an Elton John fan my entire life. I love his music, and so does my husband. I wish I could see him again."

The SIUC ticket office, having sold out all of the first-run tickets, has released a second set. With ticket sales continuing, the Arena may see another near-capacity show Wednesday.

Genting tickets is a major effort for some die-hard fans.

According to Tirado, the tickets were as difficult to get for his SIUC show in 1980, illustrating Elton John's immortal stardom in classic rock.

"I have waited in line for hours for Elton John tickets," Lowrey said. "I'm disappointed that I can't go this year. I'd like to see another show."

TICKETS

• Elton John is playing the SIUC Arena at 7 tonight. Tickets are on sale at the SIUC ticket office for \$35. For information, call 453-2321.

Mayoral candidate joins petitioning greeks in fight against Select 2000

DAN CRAFT
DAILY EGYPTIAN REPORTER

Campus greeks opposing Select 2000 have gained support for their cause from an unlikely source — mayoral candidate John Budzlick.

Budzlick, a Carbondale City Council member, submitted a letter to the DAILY EGYPTIAN Monday detailing the reasons for his opposition. He characterized the Select 2000 program as bureaucratic and poorly implemented.

"It [Select 2000] isn't working," Budzlick said. "Any time you start a program, there has to be input from the people involved."

Gus Bodo



Gus says: Apparently it's time to mobilize the student alcohol vote again.

Unlike some other universities that piloted the Select 2000 program, SIUC greeks never were asked their opinion on the issue.

Select 2000 is a nine-part initiative designed by the National Interfraternity Conference.

Directives include alcohol-free houses, participation in University events and community service.

Greeks recently circulated a petition — signed by 71 percent of greek members — opposing the Select 2000 program and calling for administrative review. Greek leaders also met with SIUC Chancellor Jo Ann Argersinger last Friday to voice their concerns.

Budzlick said increasing communication and opening dialogue with students is the only way to improve current conditions.

"By getting involved with students and working with them, we have fewer problems," Budzlick said. Budzlick said he sees "earned trust and personal contact with the students" as the solution to strained

relations between the greeks and University administrators.

He favors scrapping Select 2000 and replacing it with a "student-based effort" to improve the greek system.

Budzlick says the University is overextending its authority by regulating the legal activities of students (and Carbondale residents) who are fraternity or sorority members. He said although substance abuse is a serious issue, he objects to the current system, which singles out greek organizations for scrutiny and regulation.

"The University cannot dictate how a person will live off campus," he said.

"[Select 2000] was a good concept, it was just programmed wrong."

Inter-Greek Council President Tony Blood said support like Budzlick's is instrumental in being heard by the administration.

"I sense that he sees a large percentage of students who are unhappy and is willing to help us out," Blood said. Blood said Budzlick's stance will be self-rewarding.

While student support for Budzlick already would be high, Blood said, this issue probably would increase turnout of both greek and non-greek students. Budzlick said garnering more votes is not his ultimate goal. Rather, this is an issue he believes in and supports.

Budzlick is widely regarded as a student-friendly candidate. His election to the city council two years ago was partially because of a high student turnout, and he has supported student concerns in the past.

Mayor Neil Dillard declined to take a stance on the issue and said the Select 2000 referendum that is on the Undergraduate Student Government ballots in April is the best way to resolve the matter.

INSIDE

See Budzlick's letter to the editor page 4

BOT to consider new position, pedestrian bridge

SARA BEAN
POLITICS EDITOR

MEETING

The SIUC President Ted Sanders will ask the SIUC Board of Trustees to approve the new position of executive vice president at the meeting Thursday even though the search for someone to fill the position will be postponed until the end of the state's legislative session.

Sanders said postponement of the search will allow the University the opportunity to assess its budget after the legislative session. He said the postponement is not the result of any controversy surrounding the position.

"Whether the position is needed or not, I don't think that is a question," Sanders said. "We need to see now we look at the end of the legislative session."

"The search is on hold at this point."

Sanders said his office likely will re-initiate the search in June or July.

The new position, created to oversee the day-to-day operations of the President's office, has drawn the ire of the SIUC Faculty Association and the Faculty Senate, both of which believe the system's administration has grown at an alarming rate in the last few years.

Faculty Association President Kay Carr read an

• The SIUC Board of Trustees meets at 9 a.m. Thursday in the Madison Room of the Delye W. Alcorn University Center of the SIUC campus in Edwardsville.

official statement from the association at the Feb. 11 board meeting. The Faculty Senate made subsequent inquiries into the budget and responsibilities of the President's office.

The executive vice president will allow Sanders more time outside the office to work with the legislature in Springfield and the federal government in Washington, D.C.

The board members discussed the new position at the board meeting on Feb. 11, at which time they expressed their support for the idea.

The position, created by collapsing two positions into one, includes the responsibilities of executive assistant to the president, currently occupied by Nelson Ashline, and vice president for University Services and Board treasurer, occupied by Don Wilson.

Ashline is working part-time and plans to retire July 1. Wilson is being re-appointed as vice president for Risk Care and Management and will oversee the insurance company maintained by the University.

Pedestrian bridge aimed at easing traffic along Lincoln

SARA BEAN
POLITICS EDITOR

Traffic congestion and pedestrian safety concerns are serving as the impetus for a \$1.5-million construction project of a pedestrian bridge across Lincoln Drive between the Neckers and Engineering buildings that the SIUC Board of Trustees will vote on Thursday.

SIUC President Ted Sanders said the board will likely approve the \$1.5-million project at the meeting Thursday in Edwardsville. Following approval, the University will study the feasibility of the project and begin selection of an engineering firm.

The University estimates the feasibility study will cost \$75,000 of the total project amount. The funding for the feasibility study already has been identified in the University's budget and will come partially from non-appropriated Traffic and Parking funds and state-appropriated funds from the Academic Affairs budget.

Traffic and Parking funds will equal \$25,000, and the Academic Affairs budget will contribute \$50,000. Funding for the design and construction will come from a combination of federal and state matching grants, as well as state-appropriated and non-appropriated University funds.

The crosswalk has been a concern of the University, and some research already has been conducted on the site.

A manual traffic count at the crosswalk conducted by the University in May 1998 indicated a 300-pedestrian and 700-vehicle-per-hour average with a peak traffic volume of about 250 pedestrians and 350 vehicles during the 10-minute recess period between classes.

Sanders said the project is important not only for its functional value but also its research value.

"This is important applied research, not just another construction project," Sanders said.

The 500-foot-long structure would be the first of its kind

SEE BRIDGE, PAGE 6

Voices

The DAILY EGYPTIAN, the student-run newspaper of SIUC, is committed to being a trusted source of news, information, commentary and public discourse, while helping readers understand the issues affecting their lives.



Editorial Board

- Ryan Keith
Editor-in-Chief
- Joyette Balinski
Managing Editor
- J. Michael Rodriguez
News Editor
- Sherrill Gutschow
Copy Chief
- James Miller
Voices Editor
- Karen Blatter
Academic Affairs Editor
- Sara Bean
Publics Editor
- Dana Dabrhiny
Student Affairs Editor
- Therrie T. Rainey
Arts & Entertainment Editor
- Sheldal Richardson
Sports Editor
- Justin Jones
Photo Editor
- Bobbi Shumhart
Graphics Editor
- Frank Kilmas
Newsmen Representative

Do you have something to say?

Bring letters to the editor and guest columns to the DAILY EGYPTIAN newsroom, Room 1247, Communications Building.

• Letters and columns must be typewritten, double-spaced and submitted with author's photo ID. All letters are limited to 300 words and columns to 500 words. All are subject to editing.

• Letters also are accepted by e-mail (editor@siu.edu) and fax (453-8244).

• Please include a phone number (not for publication) so we may verify authorship. Students must include year and major. Faculty members must include rank and department. Non-academic staff must include position and department. All others include author's hometown.

• The EGYPTIAN reserves the right to not publish any letter or column.

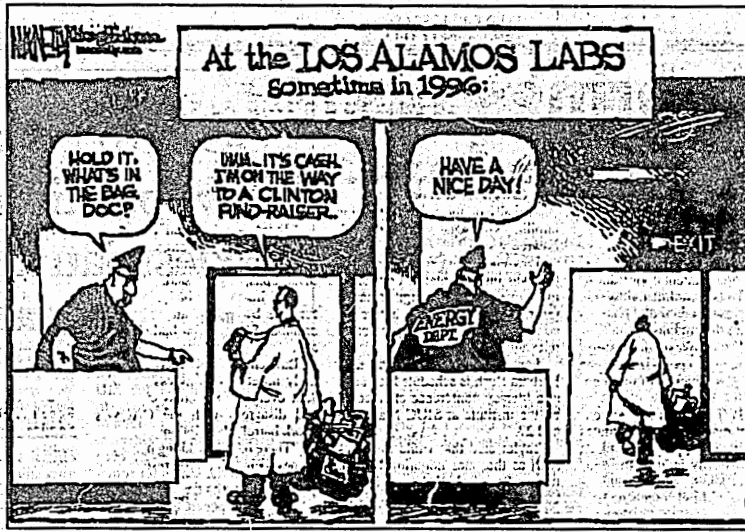

Our Word

Salukis dogged by NIT shutout

The SIUC men's basketball team believes it should be playing in the National Invitation Tournament this week, and the DAILY EGYPTIAN agrees with that belief. But this team should be remembered for its accomplishments, not its season-ending disappointment.

In his first year at the helm, coach Bruce Weber turned around an ailing program and guided the Salukis to their best season since 1994-95. In the process, Weber and his team made SIUC fans believers again and packed the SIU Arena, giving a glimpse of the glory days of the mid-1990s.

The Salukis became by the end of the year one of the best teams in a strong Missouri Valley Conference — a league that put three teams into the NCAA Tournament Sunday. Their pressure defense caused even league-leading University of Evansville trouble, and clutch play from senior Monte Jenkins earned him league Defensive Player of the Year and first-team all-conference honors.

Three losses in their last four games ended the Salukis' chances of playing in the NIT. But even that late-season struggle should not have been the deciding factor in SIUC missing the "little dance."

Using even the most in-depth rating systems, SIUC should be getting ready for first-round play Wednesday. The Salukis ranked ahead of a surprising 10 teams that made the NIT in the ratings percentage index (RPI), widely regarded as one of the most valuable sources of data available for college basketball rankings.

But the EGYPTIAN realizes league and school recognition make the biggest difference in the NIT selection. Schools such as Georgetown, Providence and Colorado come from big-name conferences and draw big crowds to home games, while SIUC comes from the less-respected MVC and struggled to draw decent crowds until late in the year. For the NIT, those schools mean money, and money means success.

The Salukis have to put this disappointment behind them and begin gearing up for next season. Sure, a couple of breaks here and there and SIUC would be in the NIT. Yes, an NIT berth would have made a successful season sweeter. But the Salukis know they have a lot to work on between now and October if they want to compete for an MVC title next year.

The EGYPTIAN wants to salute Coach Weber and his staff and players for an exciting run, a run that has not been rivaled in five years. The electricity in the student body and the community in support of the team is a powerful reminder that the school only can benefit from successful athletic programs.

The challenge for next year's Saluki squad is to build on this year's baby steps and take the leap into NCAA Tournament play. The bittersweet taste at the end of this year easily can be replaced with the delicious morsel of victory next season with a little extra effort and another year of experience for Weber's staff and players.

Pick up attempts at local bars are a woeful letdown

There are many "funny" bars in Carbondale. Funny in the sense that their style of entertainment and frolic is lost to me and I can't help but laugh. And even funnier are the styles in which people try to pick each other up.

The last time I was "picked up," in all senses of the word, was when a few friends and I decided to test the waters at Six Bar & Billiards, a place for which words really wouldn't do it justice. And then of course there's Gatsby's, a place where there is so much pumping and humping going on that I suddenly understand the essence of "Wild Kingdom" with utmost clarity. Either that or what it feels like to be a female dog. I actually thought I was going to have to shake a few guys off my leg a couple of times. It's funny. Both places however are not as funny as Coo Coo's, though — where my sister was once asked if she was in town for pheasant season. ("No, coon season actually").

But it's Carbondale right? We expect this and are happy that there are at least two or three bars where tube tops and Z Cavaricci's aren't in style still. So when I went home this past weekend I did not expect to find this same funniness in random local bars. The suburbs should know better, I imagined. But then I went to Sideout's — a place in a nearby town that is half bowling alley, half bar and previously run by one of the areas most diligent mob bosses.

The night I arrived there was a band playing described as "shock rock." And when they finally started playing the only shock I felt was that someone at the bar had decided they were good enough

From Hell to Breakfast

Carolyn Skaggs



From Hell to Breakfast appears Wednesdays. Carolyn is a senior in visual communications. Her opinion does not necessarily reflect that of the DAILY EGYPTIAN.

to be let on stage. Not only could they not make it through a complete song (all covers, of course), but they would periodically yell into the audience "Hey Steve!", to which a much enthused crowd would yell back "F---k You!" Humor of which was completely lost to me. The night went something like this ...

10 p.m. — My best friend Andrea picks me up and is already so drunk that she falls into the shrubbery that lines my sidewalk. Once in the car, she still cannot harness her balance enough to stay in it as both myself and another in the back seat have to pull her back in. Needless to say, once we got to Sideout's she was of no help against the onslaught of rabid male locals, losers and lechers.

10:30 p.m. — The first attempt. A nice enough guy. A brother of someone or other that somebody knows. First thing out of his mouth: "Yeah, so I was in the Navy. Did you go to high school here?"

(He graduated in 1984).

Second topic of conversation: "So I studied electronics in the Navy. Now I sell miniature light bulbs for a living. You know all the little lit-up signs on airplanes? I sell the light bulbs for them. You know, aviation stuff."

11:30 p.m. — I am somehow passed on to his brother, who supplies drugs to Andrea and the next three towns. He's decently nice. A little edgy: (Coke maybe?) First thing out of his mouth as he buys me my third screwdriver: "I just crashed my Mustang last week."

Second topic: "I was drunk when I crashed my Mustang last week."

Ends with: "I live on a farm that came with a goat."

Midnight — Fifth screwdriver bought by Andrea. I am once again immersed in a conversation with the first brother. This time the topic is music: "So what kind of music do you listen to? I'm really into the Alternative Beat nowadays."

Fifteen minutes later he's telling me to check out Stone Temple Pilots next time they come to Chicago. "I also saw Pearl Jam a couple of years ago. Man, talk about a stage presence."

12:20 a.m. — Andrea falls off her bar stool.

12:31 a.m. — "Hey Steve!" "F---k You!"

12:35 a.m. — We leave to return to the welcome placidness that is our parents' suburban homes.

12:45 a.m. — We are sidetracked and end up at a bar that is the familiar cross between PK's and a trashy wedding reception.

Mailbox

Mayoral candidate criticizes Select 2000

Dear Editor,
I support the SIUC Greeks' opposition to the Select 2000 program. I believe it was poorly developed and implemented and an example where an imposed bureaucratic "solution" lacks any perception of student attitudes and behavior.

Select 2000 prohibits "annex houses." This means there are restrictions on the off-campus behavior of students who are members of a fraternity or sorority, restrictions that do not apply to non-greeks. If Greeks had endorsed this restriction, that would have been one thing. They did not and do not. The University is overextending its authority, interfering with the legal behavior of city residents and alienating the student body to boot.

More importantly, this program is an example of how NIT to positively affect student behavior. Creditability and engaging students is how to best minimize problems, as evidenced in the last two Halloween "non-riots." I worked with students and community leaders to ensure that Halloween became more peaceful. That was not accomplished by the Presidential-Mayoral Task Force in particular, or other bureaucratic programs, but through earned trust and personal contact with the students. Select 2000, on the other hand, is a prime example of a poorly-focused, bureaucratic public-relations attempt rather than an example of understanding, purposeful engagement, or effective leadership.

Are the goals of Select 2000 admirable? Of course. Substance abuse is a serious problem that colleges and universities have a responsibility to address. But Select 2000 will not work. If we want a more responsible and respectful student body, we must change the way we deal with our citizen-students, both on- and off-campus. Ending Select 2000 and starting over with a student-based effort to discuss Greek issues and means to improvement, would be a move in the right direction resulting in a more enlightened culture, more satisfied students, higher enrollment and a healthier Carbondale.

John Budstick
Carbondale City Council member,
mayoral candidate

ATTENTION

We have changed our letters to the editor policy. The EGYPTIAN now accepts letters by fax (453-8244) and e-mail (editor@siu.edu). All letters must include a phone number.

Institutes dispute wasteful-funding claim

PORK-BARREL:

Watchdog group says government money is misappropriated.

Jay Schwab
DAILY EGYPTIAN REPORTER

A Washington, D.C.-based organization's claim that federal funding received by the SIU Public Policy Institute and others of its kind exemplifies government waste is misleading, according to local and national institute officials.

The institute, which was founded by former Sen. Paul Simon in 1997, seeks to probe and ultimately develop solutions to weighty policy matters in a non-partisan fashion.

On March 3, Citizens Against Government Waste labeled the institute's receipt of \$1 million in this year's federal budget one of the government's most blatant examples of "pork-barrel" spending.

CAGW is a 600,000-member nonprofit group intent upon educating Americans regarding the "waste, mismanagement and inefficiency in the federal governments."

CAGW spokesman Aaron Taylor makes no apologies for the organization's criticism of the funding.

"[CAGW] supports higher education, but many of these institutes are receiving misappropriated funds that unnecessarily indulge the egos of public officials," Taylor said.

Simon could not be reached for comment. However, Associate

Director of the Public Policy Institute Mike Lawrence took issue with CAGW's assertions.

"I really doubt that this group is familiar with what we are doing," Lawrence said.

Lawrence pointed out the institute was instrumental in orchestrating statewide campaign finance reform and has been active in addressing a wide variety of other relevant social issues.

For example, former first lady Barbara Bush is scheduled to speak at a literacy conference engineered by the institute at SIUC March 26 and 27.

Taylor said that while institutes such as the ones honoring Simon, former Sen. Bob Dole and former Oregon Sen. Mark Hatfield may be worthwhile endeavors; they should

receive funding through normal state budgeting procedures rather than looking to Congress for financial help.

"There has been an increasing [negative] trend in Congress to earmark and divert funds to specific institutions," Taylor said.

The institutes obtained federal funding by being attached to an omnibus \$600-billion budget package.

Lawrence said CAGW is seemingly upset that Congress failed to "dot every 'i' and cross every 't'" and disagrees with the CAGW's "pork barrel" description.

"There has been a long history of money being used for research on university campuses," he said.

"The money will be used to help us reach our \$10 million endow-

ment goal and will benefit SIU students and faculty for generations."

The institute hopes to generate the majority of its money from private donations, and Matt Baughman was hired recently as a permanent fund-raiser to help reach the \$10-million plateau.

CAGW also referenced the institute named in the honor of former Sen. Bob Dole at the University of Kansas in its annual "Pig Book" that notes wasteful government spending.

Burdett Loomis directs the Robert J. Dole Institute for Public Service and Public Policy in Kansas. Loomis said although he expects some negative publicity

SEE WASTE, PAGE 7

Greeks sponsoring dinner to raise money toward scholarship

PROGRESSIVE: Award

to be given to deserving member at the next

Theta Xi Variety Show.

KAREN BLATTER
ACADEMIC AFFAIRS EDITOR

Diners will travel from greek house to greek house tonight for a benefit progressive dinner.

Inter-Greek Council is sponsoring its first progressive dinner at 5 p.m. on Greek Row to raise money for the Betty Lou Mitchell Scholarship.

Tickets for the dinner are \$5 each and are available from any

chapter or before the dinner at the Delta Zeta house or the Alpha Gamma Rho house. The event is open to anyone who wants to attend.

Liza Hudgens, vice president of Inter-Greek council, said members of the Inter-Greek Council hopes to sell more than 400 tickets.

Hudgens said it is important to have a greek scholarship and honor all the hard work of Betty Lou Mitchell.

"Inter-Greek Council wanted to have more opportunities for people in the greek system to have more scholarships," she said. "It is also a very good way to honor this woman and show her appreciation."

Each house on Greek Row will have a different course to serve. Those participating in the dinner will go from house to house and eat from each course.

The dinner will start at either the Delta Zeta house, which will have soup, or the Alpha Gamma Rho house, which will serve salad.

From there, diners will proceed to have the main course at either the Sigma Sigma Sigma house, Alpha Gamma Delta house or the Sigma Kappa house. The main course is pasta with the choice of red or white sauce.

For dessert, everyone will go to the Alpha Tau Omega house.

Hudgens said the event also provides an opportunity for greek

members to get together and experience something different from traditional greek events.

"We talked about different ways to include the entire greek system," she said. "This gave us another event we could all participate in and raise money at the same time."

The Betty Lou Mitchell Scholarship, sponsored by Alpha Gamma Delta and Inter-Greek Council, will be given to a SIUC greek member at the next annual Theta Xi Variety Show. The recipient must demonstrate academic excellence and leadership in the greek community.

Mitchell has been an active member of the local chapter of Alpha Gamma Delta Sorority since

1957. She is also an SIUC alumna and was a professor in English.

She has been an active face in the greek community as a member and as an adviser and has influenced many lives.

Manya Paunovic, a member of Alpha Gamma Delta, said Mitchell has stayed very close to the chapter and continues to dedicate her time to the members of the sorority.

Paunovic said she has had a lot of experience working with Mitchell as an adviser and a sister and greatly admires her.

"Her stories give us motivation," she said. "She is really loyal and she is truly what the Alpha Gamma Delta spirit is."

SIOU LAW

25 Years of Excellence

SIU School of Law

Presents... The Hiram H. Lesar Distinguished Lecture

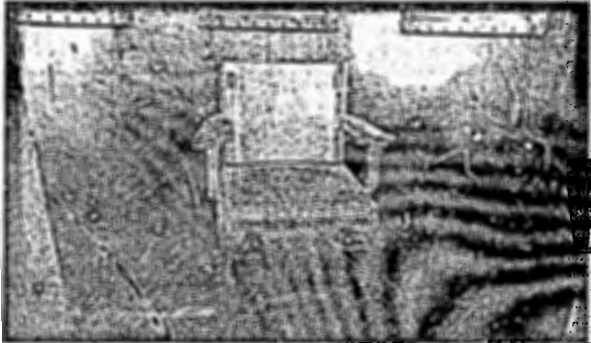

Gideon Vs. Wainwright

Unrealized: The Denial of Equal Justice in Death Penalty Cases



Stephen B. Bright
Director, Southern Center
for Human Rights

Tomorrow, March 11, 1999
5:00 pm., Law School Auditorium
call 618-536-7711 for additional information

Quattro's
Original Deep Pan Pizza

99¢ Pitchers
With Purchase of Medium or Large Pizza

COORS LIGHT
MICHELOB
LIFE
LOWENBRAU

Limit two Pitchers Per Pizza

WEDNESDAYS

549-5326
Fast Free Delivery
222 W. Freeman
Campus Shopping Center

CHIEF

continued from page 1:

chief position in November after he lost the election, citing personal reasons.

While meeting aspirations of having a candidate to lead the 60-officer, \$4.6 million-budgeted department by April, Doherty's search for new a Carbondale police chief ended after a nearly three-month review of national applicants.

"He was head and shoulders above the others. He distinguished himself from the rest of the group," Doherty said.

"He comes from a police department that is very progressive. I think he has a good understanding of what we're doing in Carbondale."

Doherty received a final set of 52 applications Jan. 15 and selected Finney from a group of four finalists — three from Illinois and one from Wisconsin. The finalists were interviewed with a group of 13 city government and community members Friday.

"Just about every area you look at he's very strong in," Doherty said.

Though Doherty would not release the number of internal candidates who applied, he said none were finalists.

A member of the interview board, Carbondale Police Lt. Steve Odum said the department is eager for a new chief.

"We've sort of been unsettled without having someone to lead us overall in a general direction," he

said. "I think the department is excited overall about having a new chief."

Doherty hopes Finney will help move the department "forward and keep it at the forefront in what's going on in policing today."

"I think we're fortunate to attract a person of this caliber in Carbondale," he said.

Finney is a West Frankfort native with an associate of arts degree in police administration from Murray State University, a bachelor of arts degree in social

"I think we're fortunate to attract a person of this caliber in Carbondale."

— JEFF DOHERTY
CITY MANAGER

justice from the University of Illinois at Springfield and a master of public administration degree from Western Illinois University. Finney said SIUC students are important to his style of community policing.

"Carbondale is not Carbondale without SIUC. Students are going to be very dear to me in regards to how we operate," Finney said.

"Responsibility by the students, and the University is going to be paramount."

He said he also would like to see the department meld with University Police.

"I'm really looking forward to working with them, that really adds

to the area," Finney said.

Although he will be without his family for nearly two months beginning in early April, Finney said he and his family are looking forward to becoming Carbondale residents.

Finney said he plans to be in Carbondale a few times before he takes office, and his priorities include preserving what he thinks is a well-maintained department.

"My most immediate goal is to get into the department and review what is there before I make any changes and to continue the community involvement with the department," Finney said.

Doherty has admitted a chief should be able to fill the position for at least two years but said Tuesday he focused his attention on getting Finney settled into the department.

"I'm not concerned at this point about longevity," he said. "I'm more concerned about him getting his feet on the ground to start providing the leadership that has been missing since July 1."

When he started as a patrol officer in Quincy, Finney dreamed of reaching the top rung of a police department ladder. He said he might have to be pushed out of the Carbondale position.

"My ultimate goal was to have my own department," he said. "This is a career goal of mine at this point. I'll be in Carbondale until Carbondale doesn't want me."

Odum said the interview board found few flaws in Finney.

"He's got all the things you would look for in a police chief," Odum said.

MARCH 1999

WOMEN'S HISTORY MONTH

In honor of Women's History Month, your college store has a collection of dynamic selection of titles that celebrate women's achievements and contributions.

Step in and explore the issues facing women today.

BOOKS FOR A NEW PERSPECTIVE

SALUKI BOOKSTORE

701 E. Grand • 529-0122 • 509 N. Illinois • 529-1900

THURSDAY, MARCH 11

GOVT MULL

featuring members of the **Allman Bros**

by **Larry McGraw**

Cooper Dragon

700 East Grand Avenue • Carbondale • 549-2310

BUDSLICK

continued from page 3

"I think we need to leave it up to the results of the student referendum," Dillard said.

He added the input of the students might play a major factor in

the final decision made by Argersinger's office.

Blood said the referendum was only a starting point for future negotiations. He said a replacement program based on incentives is a possibility greets have been discussing. He said he would prefer a system tailored specifically

to SIUC.

Budslick cited the peaceful Halloweens of the past several years as examples of increased communication between students, the University and the city. He said he hopes the Select 2000 issue can be handled in a similar manner.

BRIDGE

continued from page 3

in the United States. The composite materials to be used in the construction of the bridge are considered to be the new generation of structure materials.

The new composite building material is made up of fiber and epoxy. The fiber provides stiffness and strength, and the epoxy stabilizes the fiber into either unified or different directions.

The bridge will act as a demonstration laboratory for students. Monitoring devices inside the structure will measure how the bridge reacts to stress from pedestrians and weather.

Max Yen, an SIUC engineering professor and director of the Materials Technology Center, has been a driving force behind the project, Sanders said.

Sanders hopes the bridge will allow for various partnerships, including the Federal Highway Administration, the U.S. Army and Air Force Research Laboratories, the Illinois Department of Transportation and the National Science Foundation.

Register to Vote!
First Annual Taste of Carbondale Fest

Shabamba
Authentic Mexican Food!

Southern Bar-B-Q Catering

ITALIAN RESTAURANT

European Cafe

Missy McGure's

PAPA JOHN'S **WIDEA**

Better Ingredients. Better Pizza. Live Remote

Register to vote and taste a piece of Carbondale.
10:00 a.m. - 2:00 p.m.
In the Free Forum area, located right off the bridge.
Today Only!

UNDEGRADUATE STUDENT GOVERNMENT

USG
Southern Illinois University at Carbondale

USG Election Petitions are available now through Thursday, April 1. We encourage you to get involved!

Pick up applications in the USG office located on the 3rd floor of the Student Center.

For more information call 536-3381.

Grocery tours make it easy to eat right

RHONDA SCIARRA
DAILY EGYPTIAN REPORTER

A glance into an average college student's refrigerator might reveal leftover pizza, bottles of beer and an unidentifiable moldy item wrapped in plastic.

GOOD HEALTH

To register for Sharon Peterson's nutritional education class call 985-3885. The suggested donation for the class is \$5. To register for the Shopping for Good Health grocery store tours call 549-0721 ext. 65226. Registration for the tours is free. For more information about Shades of Sisterhood, contact Student Development Multicultural Programs and Services at 453-5714.

through a class and Schnucks grocery store tours during this month. Peterson will offer a class titled "Tips for Shopping, Cooking and

Eating the Low-fat Way" from noon to 1 p.m. Monday at Our Savior Lutheran Church, 700 S. University Ave.

According to Peterson, the class will teach participants about food labels, the food pyramid, planning fast meals, modifying recipes and determining portion sizes.

"It is really the basics of a cooking class," she said. "Every step needed to make healthful food choices will be covered."

York-Camden, a dietitian at Memorial Hospital of Carbondale, will lead participants in aisle-by-aisle tours from 2 to 3 p.m. Tuesday at Schnucks Supermarket, 915 W. Main St.

The grocery store tours will provide area residents the opportunity to learn how to shop for healthy and tasty food. The tours will focus on understanding food labels, spending money wisely and planning low-fat or special diet meals. York-Camden will guide participants through each section of the store and explain the nutritional value, how to cook and how to store certain foods. She said the ability to talk to people and lead them through Schnucks makes her job easier and more effective.

"I couldn't bring the grocery store to my office," she said.

"Everything I need is here."

Both Peterson and York-Camden said healthy meals can be prepared quickly and efficiently.

"A common misconception is that choosing healthy food is time consuming and more expensive," Peterson said. "Neither of those are true."

Peterson said the lifestyles of college students can make it seem difficult to concentrate on healthy eating but it is not hard to eat healthy.

"With the right tools, it is not any more difficult to make healthy choices," she said. "The key is planning and putting healthier food into the refrigerator."

She said having healthy food at home may influence a better lifestyle.

"If a student knew that he had good food waiting for him at home they might pass up the temptation of pulling through the drive-thru," Peterson said.

York-Camden said the goal of the month is to cause people to think about their own nutrition.

"We want the community to become better educated about the benefits of a nutritious diet," she said. "Nutrition leads to better health, which leads to a longer life."

WASTE

continued from page 5

from the pork-barrel spending accusation in the short run, he is hopeful the public will be mindful of the institutes' value.

"I think we're legitimately hon-

oring people who have served their countries over the years," Loomis said.

Loomis expressed regret that the funding came as part of the mammoth spending bill but said the money will be well used.

He said that in addition to the practical benefits of gaining a bet-

ter understanding of important policy issues, the institutes are a public-relations bright spot for their respective universities.

"Particularly in places in the middle of the country — places that tend to [be overlooked] — these institutes can really help an SIU or a Kansas," Loomis said.

POWER PLAYERS
549-6387 • 815 S. Illinois Ave.
Come and Check out our NEW Games!
• NFL Blitz 99 • House of Death
• Gauntlet Legends • Rush! The Rock
• Vapor TRX
& Coming Soon: Daytona USA
Hrs: 1 pm-1:30am 7 Days a Week

EVERY WEDNESDAY IS
Psychedelic NIGHT
PLAY YOUR OWN TUNES
\$1 DRAGON BEERS
\$1.50 RAILS
BRING IN YOUR BOOTLEG-JAM
Copper TAPES & CDS!
Dragon NO COVER!!!

Save On All Your St. Patrick's Day Favorites!

3.99*

Nancy Anne
ST. PAT'S SHAMROCK CAKE
18 oz. pkg.



3.49*

Nancy Anne
ST. PAT'S PETITE CAKE
13 oz. pkg.

2.29*

Nancy Anne
Green Bagels or
SERPENT BREAD
5 ct. pkg.—Bagels or
12 oz. loaf—Serpent bread

2.99*

Nancy Anne
ST. PAT'S CUPCAKES
6 ct. pkg.



4.99
4 LB.
Sandwich Cut
Swiss Cheese
or Wafer Sliced
CORNER BEEF
Layer on fresh rye bread,
warm and top with sauerkraut
for the perfect reuben.



6 \$1
FOR 1
California
KIWI FRUIT
It's all in there.
NATIONAL PROMOTION



99¢
Michelina's
ENTREES
8-10 oz. pkg.—
All varieties

Schnucks

© 1999 Schnuck Markets, Inc.

Check our web site at www.schnucks.com for special money-saving offers available only on Express Connection orders!



We accept all major debit cards!

All double coupons apply to manufacturer coupons, valued at 50¢ or less. For more details, check in store. We reserve the right to limit quantities.

Prices good thru March 12, 1999 at our Carbondale, IL store only, located at 915 W. Main.

For all Buy One, Get One Free offers there is a limit of 2 free items with the purchase of 2.

WESTERN MONEY-
TRANSFER

SIDE TRACKS
 We Deliver! 551-8186
 Delivery Hours: M-F 4pm-Late Night, Sat-Sun 4pm-Late Night
WEDNESDAY
99¢ PITCHERS WITH PURCHASE OF 1 DOZEN WINGS (99¢)
 Pick a Daily Special: Bottles & Balls \$1.25

ARNOLD'S MARKET
 Behrmann's Platter Bacon.....\$1.79/lb.
 Extra Lean Ground Beef.....\$1.19/lb.
 Citrus Royale.....1/2 Gal/69¢
 All 24-pk. Pepsi, Dr. Pepper, 7-Up Products.....\$6.69
 All 2-liter Pepsi, Dr. Pepper, 7-Up Products.....\$1.29
 1 1/2 Miles South of Campus on Rt. 51
 OPEN 7 DAYS A WEEK, 7A.M. - 10 P.M.

MEINEKE DISCOUNT MUFFLERS & BRAKES
 Brakes • Mufflers • Shocks • Oil Changes
\$10 Off ANY REPAIR \$50 or MORE
 You won't pay a lot, but you'll get a lot.
308 E. Main Carbondale, IL 62901
457-3527

Tired of unwanted HAIR? Throw away your waxes and tweezers...try a permanent solution!
Hair Free Electrolysis
 by Karen Boardman, Certified Electrologist
 Buy 1 Session, Get second session 30 min+
1/2 OFF
 549-8188 or 549-6332
 100 N. Glenview Park Place • Carbondale, IL 62901

BUDGET

continued from page 1

the Carbondale campus.

Karnes said he did not know the reason behind the IBHE's decision.

"I expected the reduction to be more proportional," Karnes said. "The president is the point man [in budget negotiations], and I thought one of his strengths was the connections he has."

"You would think we could do better, but maybe we're not very effective at getting funds from the state."

SIU President Ted Sanders could not be reached for comment Tuesday evening.

Elaine Hyden, vice president for budget and planning services, took a more positive view regarding the IBHE's decision.

"I think when you look at our \$10 million base increase, that is a very healthy increase," Hyden said.

Gov. George Ryan's Feb. 17 state budget address proposed a hefty 6.2-percent increase in higher education funding for FY 2000. The Illinois Board of Higher Education originally suggested a 7.5-percent increase.

Ryan's funding decision prompted the IBHE's process of re-allocating the dollar amounts of grants to the state's colleges and universities.

IBHE Director of Communications Don Sevener said the re-allocation process was not acrimonious.

"There is a potential for that, but it wasn't that way this year," Sevener said.

Sevener said university officials appeased by the generous amounts of money slated for higher education did not provide abundant opposition to the IBHE tinkering with the allocation

Allocation of the Governor's FY 2000 Budget

(in thousands of dollars)

	General Funds	University Income Funds	Total
FY 1999 Operations	\$144,933.5	\$1,987.8	\$208,921.3
Cost and Salary Increases	3,376.6	-1,607.2	4,983.8
Compensation Increases (3%)			4,375.5
Library Increases (10%)			596.3
Teaching Excellence in Mathematics and Science	400.0		400.0
Center for Excellence for Soybean Research, Teaching, and Outreach	100.0		100.0
Workforce Preparation in Information Technology	250.0		250.0
Aquaculture Research and Demonstration Center	25.0		200.0
Instructional Support for Improving Undergraduate Education	723.0		737.7
Biomedical Scholars Program (SOW)		366.0	366.0
Madison-Alexander Scholars (SOM)		50.0	50.0
Rural Prosperity - 4th Year Program (SOW)	25.0		25.0
Jobs in the Workplace	60.0		60.0
Rural Priority Care Education (SOW)	120.0		120.0
Paul Simon Institute	100.0		100.0
Deferred Maintenance	440.0		440.0
Technology Enhancement and Self	396.0	127.5	513.9
Marketing and Retaining Gifted Faculty and Staff	1,445.3		1,445.0
Fiscal Year 1999 Non-recurring Items	(615.0)		(615.0)
Income Fund Adjustment		(1,845.8)	(1,845.8)
Cost Recovery Adjustment		(300.0)	(300.0)
FY 2000 Recommendation	\$153,945.5	\$1,992.7	\$215,938.2
Source of Funds			
General Revenue Fund			135,161.7
Education Assistance Fund			18,783.8
University Income Fund			61,992.7
Total Funds			\$215,938.2

Source: Board of Higher Education. By Kristin Danner, Daily Egyptian

amounts. Sevener added that the IBHE attempted to "preserve the main thrust" of what the schools requested in its final recommendation.

Much of the money targeted for higher education will be used to bolster financial aid opportunities, workforce training programs and technology advances.

In addition, Sevener said the IBHE made faculty salary funding a priority in its decision-making process.

A 3-percent boost for the

University's faculty compensation, which was preserved in the re-allocation process, will be supplemented by an additional 1 percent in state funding if SIUC can match that extra 1 percent of compensation funding.

The money is intended to aid in SIUC's attempts to "recruit and retain critical faculty."

The senate appropriation committee now will consider the IBHE's recommendation, but SIU legislative liaison Garrett Deakin said he does not expect final approval from the assembly to come until May.

No. Best of
Backroads
 AWGING? CAVE MAN? FLAMING SHRIMP?
 Watch "The Best of Backroads" to find out more...
 Wednesday, March 10, 7 - 8:30 pm
 Sunday, March 14, 5:30 - 7 pm
 Quality Programs • Community Service
 (WSTU/WUSATV and WUSATV do not charge a fee, we will only charge for credit. All without the charge.)
 STU WUSATV WUSATV

Have Fun in the Sun and Take an SIUC course anywhere, anytime through the Individualized Learning Program

All ILP courses carry full SIUC residential credit applicable toward a degree

ILP courses have no enrollment limits, and students can register throughout the semester. Students use a study guide developed by an SIUC instructor as the course framework and study at a time and place of their choosing. To register in an ILP course, on-campus students need to bring a registration form signed by their advisor to our office at Washington Square 'C'. We must receive payment of \$91 per credit hour when you register (Mastercard, Visa, American Express and Discover now accepted) or proof of financial aid. Call the Individualized Learning Program office at 536-7751 for further information.

Spring 1999 Courses

Core Curriculum Courses	General Agriculture
SOC 108-3 Intro. to Sociology	GNAG 318-3 Ag. Ed. Programs
POLS 114-3 Intro. Amer. Govt.	GNAG 318-3 Intro. to Comput. in Ag. Management
GEOG 103-3 World Geography	MGMT 341-3 Organiz. Behavior/
GEOG 303-3 Earth's Biophys. Env.	MGMT 350-3 Small Bus. Mgmt./
HIST 110-3 Twentieth Cent. Amer.	Marketing
MUS 103-3 Music Understanding	WKTG 350-3 Small Bus. Mktg./
PHIL 102-3 Intro. to Philosophy	Mathematics
PHIL 104-3 Ethics	MATH 107-3 Intermediate Algebra
PHIL 105-3 Elementary Logic	Philosophy
PHSL 201-3 Human Physiology	PHIL 389-3 Existential Philosophy
PL 102-3 Multic. Pers. Women	Political Science
WMST 201-3	POLS 250-3 Pols. of Foreign Nations*
Administration of Justice	POLS 219-3 Political Parties*
AJ 201-3 Intro. Crim. Justice Sys.*	POLS 322-3 Amer. Chief Exec.*
AJ 290-3 Intro. to Crim. Behav.	POLS 340-3 Intro. to Pub. Admin.*
AJ 310-3 Intro. to Criminal Law	POLS 414-3 Pol. Systems Amer.*
AJ 350-3 Intro. to Private Security	POLS 443-3 Public Fin. Admin.*
Advanced Technical Training	POLS 444-3 Policy Analysis*
ATS 416-3 Appl. of Tech. Infor.	SPANISH
Allied Health Careers Spec.	SPAN 408-4 Elementary Spanish*
AnC 105-2 Medical Terminology	SPAN 140B-4 Elementary Spanish*
Art	
AD 237-3 Mean. in the Vis. Arts*	
AD 347-3 Survey 20th Cent. Art*	
Biology	
BIOL 315-2 History of Biology*	
Finance	
FIN 310-3 (Insurance/	
FIN 320-3 Real Estate/	
FIN 322-3 Real Est. Appl./	
FIN 350-3 Small Bus. Finance/	

*Web-based version available
 *Television Course-Fall & Spring Sem. only
 *Junior Standing required
 *Not available to on-campus Pol. Sci. majors
 *On-campus students need instructor's permission
 *Check for course availability
 *Not Available for Graduate Credit

Division of Continuing Education, SIUC,
 Mailcode 6705, Carbondale, IL 62901-6705
 Phone: (618) 536-7751
 http://www.siu.edu/~conted/ilp.htm

Please mention this advertisement when you register.

DAILY EGYPTIAN

WANTED

Business Opportunities
 Auto Parts
 Motorcycles
 Recreational Vehicles
 Camper/RV's
 Antiques
 Computers
 Electronics
 Furniture
 Musical Instruments
 Pets
 Supplies

Help Wanted
 Business Services
 Real Estate
 Home Services
 Roommates
 Duplexes
 Houses
 Home Websites

For Rent
 Rooms
 Apartments
 Duplexes
 Houses
 Home Websites

Spring Break
 Travel
 Personal Services
 "900" Numbers
 Greek Speak

CLASSIFIED DISPLAY ADVERTISING
 Open Rate (1/4" x 1" column inch per day)
 Minimum Ad Size: 1 column inch
 Special Reservation: 12 ads or 2 ads prior to publication
 Reservations: 1-2 weeks in advance
 Classified display ads are required to have a 2-point margin (1/8" between ads and a 1/4" acceptable on larger column widths)

CLASSIFIED ADVERTISING RATES*
 (based on one ad for the running date)
 Minimum Ad Size: 1 column inch
 1 day: \$12.00 per line, per day
 3 days: \$36.00 per line, per day
 7 days: \$77.00 per line, per day
 14 days: \$147.00 per line, per day
 30 days: \$270.00 per line, per day
 *per line = 30 characters
 *per headline = 10 characters
 *per box = 10 characters
 *per photo = 10 characters
 *per illustration = 10 characters
 *per illustration = 10 characters

SMALL ADVERTISING RATES*
 Special reservation classified: 1/2" x 1/4" per line per publication
 Classified advertising is not to be used by individuals or companies for commercial purposes.
 Classified advertising is not to be used by individuals or companies for commercial purposes.
 Classified advertising is not to be used by individuals or companies for commercial purposes.

CLASSIFIED ADVERTISING POLICY
 It is the policy of the Daily Egyptian to accept only classified advertising that is truthful and accurate. The advertiser is responsible for the truth and accuracy of the information provided. The advertiser is responsible for the truth and accuracy of the information provided. The advertiser is responsible for the truth and accuracy of the information provided.

E-mail: deadvert@siu.edu http://www.dailyegyptian.com

Legal Notices
 DIGITAL DIMENSIONS, featuring ProStar laptops, www.digital-dimensions.com, 549-7392

FOR SALE
 Up to 5 ELTON JOHN tickets for sale for tonight, Section EE Row 6, \$35 each. Call 549-5343, leave message.

Auto
 84 HUSTANG GT, T-Top, Rabbit 302, too many extras to list \$3,500 obo, 985-5277, leave message.

91 FORD TEMPO, 99,xxx, 4 cyl, 4 dr, a/c, cruise, new tires, new exhaust, \$3,000 obo, 457-0223, leave message.

87 NISSAN PICKUP, a/c & heat, new tires, all maintenance records, detachable cd system, \$2000 obo, 549-5162 or 993-1360.

FOR SALE: 94 Chevy Cavalier, reliable, good cond, 70,xxx mi, blue, air, abs, asking \$7000, 536-6782.

86 CHEVY S10, 4x4 EXT CAB, 2.8, V6, rebuilt trans, reliable, 190,xxx mi, \$1450 obo, 549-2378.

89 CAHRY, LOADED, an/m, cruise control, very good cond, 145xxx mi, asking \$2700, call 549-4694.

89 HONDA CIVIC Waggon, 1 owner, leasing company, c/c, a/c, seat, led by dealer according to manual, 122,xxx mi, exc cond, \$3,400 549-1219.

92 MITSUBISHI ECLIPSE, white, auto, a/c, F... cassette, new tires, 97,xxx mi, call for price, 351-7938.

90 PLYMOUTH VOYAGER, runs great, V6, needs body work, great party van, 28600 obo, 549-2338.

CARS FROM \$500! Police impounds, tax repos, and US Marshal sales. For listings call 1-800-319-3323 ext 4647.

1990 NISSAN SENTRA, 2 dr, 5 spd, black, runs great, \$1550, 351-0185.

93 Mazda, 99,xxx mi, stick shift, p/w, p/c, 2 dr, cruise control, runs well, \$4,650, call 529-7415.

SALE \$7000. It was \$9500. 94 Mitsubishi Diamante ES, auto, white, all options, owned by mechanic, 83,xxx mi. Free Helmet & Disc Cover. 87 Suzuki 1400 cc INTRUDER w/ Harley Davidson sticker & handle bar, search @man.com or 529-8141 or 534-5397.

Parts & Services
 ACES AUTOMOTIVE SERVICE, mobile repair service, 104 S Marion St, Carbondale, 549-3114.

Motorcycles
 96 SUZUKI 500, all extras, 1,000 mi., \$3,200 obo, 457-4636.

85 Honda Rebel low rider, \$800 obo, or trade; 76 Honda 550 4cyl, \$600 obo, smicky@siu.edu, 445-3338.

93 SUZUKI RF600R sportbike, red & black 11,xxx mi, vsh, carburetor re-housed, exc cond. \$3800, call 687-4018.

Mobile Homes
 84 14070, 2 bdrm, 2 bath, new carpet, w/d, c/a, appl incl, fireplace, huge deck. \$11,000, 457-6773.

AVAILABLE IMMEDIATELY, 2 bdrm, w/d, c/a, frig, stove, shed, new furnaces. oriented to sell, 994-2562.

72 LAMPFLIGHTER, 12X52, new paint & vinyl, c/a, gas heat, most move, C'dale, \$3550, 529-1329.

Furniture
 ELANA'S GENTLY USED FURNITURE, 205 S 6th in Bush, affordable furniture, just minutes from C'dale, delivery avail. 618-987-2438.

BEDS, DRESSERS, SOFA, table, chair, dresser, microwave, iron, range, washer, dryer, TV, etc. 529-3874

Appliances
 REFRIGERATORS, white, 565-2426, 5125-5150, Call 529-3815.

25' COLOR TV, 19' COLOR TV, VCR, washer & dryer, frig, stove, w/berbed w/ frame, iron machine, microwaves. priced to sell, 457-8372.

Electronics
 WANTED WE BUY Refrigerators, computers, TV/VCRs, stoves, window air conditioners, washers, dryers, (working/not) TV & VCR starting at \$50. Call TV & VCR REPAIR, free pickup, Able Appliance 457-7767.

Computers
 INFOQUEST- New and Used Systems, PC Rentals, Software. We Do Install & Upgrade On The Spot, 505 S. Illinois, 549-3414.

Power Macintosh 5200/75, Mac OS 8.0, 2.25, color display 2400, cd rom drive, 28k internal modem, Claris works A.C. & other programs, \$1150 obo, (618) 995-9416.

Sporting Goods
 TIGHTEN UP THOSE ABS, PECS AND BUNS BEFORE SPRING BREAK! Vendo CardioGrip only \$95, retail \$439, dealer opportunity available, 985-8060.

WE RENT QUALITY HOMES TOWNHOUSE APTS. MOBILE HOMES 457-3321

Woodruff Management
WINTER MEGA DEAL!!!
 Get "FREE" EXPANDED CABLE TV & "FREE" LAUNDRY with your Apartment Now Until March 15th
 WHERE: Colonial East Apts. 1433 East Walnut Street
 At a brand new apartment complex only a couple of minutes from SIU!
WHAT YOU GET:
 • HUGO, CARPETED, TWO BEDROOM APT. WITH MODERN KITCHEN AND BATH IN A PRIVATE SETTING
 • GUEST LINEN, AND HUGE WARDROBE CLOSETS
 • AIR-CONDITIONED
 • FREE "EXPANDED" CABLE TV SERVICE
 • FREE "ON SITE" PARKING
 • FRIENDLY MAINTENANCE STAFF ON CALL 24 HOURS A DAY
 NOW ONLY \$425.00 PER MONTH FOR THESE HUGE TWO BEDROOM APARTMENTS WITH EVERYTHING
 (New furniture, 24 Hr. Wash with You)
CALL 351-9168

Pets & Supplies
 1 MALE POINTER mix, 8 wks, great personality, very sweet, \$10 covers morning and 1st shot, 549-6607.

Miscellaneous
 SEASONED FIRE WOOD, \$45/LOAD delivered, 549-7743, C'dale area.

PRINTING PRESS END ROLLER
 for sale, various sizes avail, \$3-\$10, contact the Daily Egyptian, 536-3311.

FOR RENT
 2 & 3 bdrm houses, 1 & 2 bdrm apt, one 2 bdrm duplex, 1 bdrm trailer, close to campus, no pets, call 457-5790.

Rooms
 PARK PLACE EAST, \$165/mo summer, \$125/mo, reserve now for fall & spring. Free parking, discount avail, 549-2831.

Roommates
 2 FEMALES wanted to share 3 bdrm house on quiet S acres, C'dale, \$250/mo, 351-0873 after dark.

Sublease
 2421 S. LINCOLN, 2 bdrm, garden window, breakfast bar, fenced patio, 2 baths, c/a, full size w/d, d/w, microwave, ceiling fans, \$530/mo for the summer, 529-8641, Sarah or Rob.

SUBLEASEE NEEDED 400 E Heater, 3 bdrm, 1 1/2 bath, w/d, d/w, c/a, patio, May-Aug, 549-4254.

Apartments
 Visit The Dowry House, the Daily Egyptian's online housing guide, at <http://www.dailyevolution.com/dowry>.

Ambassador Hall Dorm
 Fur Pawns/1 Blk N Campus, Uni
 CES, Contact Avail: 457-2212.

FAX !!!
 fax us your Classified Ad 24 Hours a Day!
 Include the following information:
 *Full name and address
 *Days to publish
 *Classification wanted
 *Weekday (8:30-2:30) phone number
 FAX ADS are subject to normal deadlines. The Daily Egyptian reserves the right to edit, properly classify or decline any ad.
 618-453-3248
 DAILY EGYPTIAN

Come Out
 our new Rental List
 (It's available 24 hours a day in our foyer)

✓ Houses
 ✓ Apartments
 ✓ Sophmore Approved

✓ Condos
 ✓ Duplexes

Please, Check Us Out!
 You'll be glad you did!

Daily Owen Property Mgt.
 816 E. Main St.
529-2054

INSURANCE
 AUTO
 Also
 AVILA
 INSURANCE
 457-4123

APARTMENTS
 For Summer '99
 Furnished & A/C
 Close to Campus
 Swimming Pool
 STU approved from Single to Grad
 Efficiencies & 3 Bdrm. Apts.
THE QUADS
 APARTMENTS
 1207 S. Wall
 457-4123

529-4511 & Country Club Circle 4611
Sugar Free APARTMENTS
 Located at 1195 East Walnut, directly behind the University Mall
YES, we are showing apartments for fall.
OFFICE HOURS
 Mon - Fri 8 A.M. - 5 P.M.
 Make your appointment today or just stop by our office located at 1195 East Walnut, Carbondale
Studio's, 1, 2 & 3
 Small pets welcome
 FREE Visitor Parking
 Laundry facilities on site
 24 hr. maintenance service.
 Cable Ready
Bedrooms furnished or unfurnished
 Pool & sand volleyball
 Some utilities included
 Volleyball Court
 Picnic Area
 Regularly Spayed for Pest
FREE Month's Rent With Year Lease!!!

3-4 BDRM, furn, w/d, c/a, fireplace, "COZY", low utilities, quiet, dog/1 yr Au Leash, \$720/1st mo, 549-0077.

NEWLY REMODELED 5 bdrm house 1000 W. M.J., c/a, d/w, plenty of parking w/d oval, new carpet. Call 529-574 or 549-7292 anytime.

3 BDRM HOUSE near Rac, a/c, w/d, basement, no pets, yard moving provided, avail Aug, Call 457-4548.

TOWN & COUNTRY, student rental, 3 bdrms, fully furn, \$600/mo, avail May 15, 549-4471.

NEAR CAMPUS, 2 bdrm, a/c, gas heat, avail May, \$400/mo, YRK ready, 529-1938 leave message.

Top C/Dale Locations, 2, 3, 4, & 5 bdrm furn houses, most have w/d, some have c/a, free grass, no pets, take home lists in yard box at 484 S Poplar call 684-4145 or 684-6862.

CLEAN 3 BDRM, near campus, w/d, a/c, deck, near garage, no pets, avail May 15, \$660/mo, 549-2258.

LARGE 4 BDRM near campus, 2 bdrms, c/a, w/d, nice yard w/ deck, no pets, May 15, \$800, 549-2258.

SPACIOUS 4 bdrms near the cathedral ceiling w/ big living room, utility room w/ full size w/d, 2 baths, ceramic tile tub/shower, well maintained, \$840/mo, similar home @ 301 W Willow, \$800/mo, 457-8194 or 529-2013, CHRIS B.

4 BDRMS, CARPETED, a/c, 4 blocks to SU, usc, avail, no pets, for full & bdrms, call 457-4030.

2 AND 3 BDRM houses, a/c, w/d, mowed yard, quiet area, starts May, 457-4210.

3 BDRM, 1 1/2 baths, carpeted, unfurn, central heat & a/c, carpet, fenced yard, quiet residential area call 351-9168 avail May/June.

ALPHA'S BROCHURE! If you can't visit him on his website http://131.230.34.110/alpha, call us and we'll mail you our 35 page brochure or our 1 page summary, 457-8194, 529-2013.

2 BEDROOM, 10 minutes from C/Dale, W/D, pets ok, \$400/mo, available April 1, call 985-5015.

3 BDRM, ON Syracuse, looks deck, low windows, living room w/ high ceilings and ceiling fan, \$600, avail Aug, 457-8194, 529-2013, Chris B.

2 BDRM, Partly furn, cable hook up, a/c, w/d, no pets, \$600/mo plus util, avail Aug 99, call 457-4078.

Mobile Homes
MUST SEE TO BELIEVE! 2 bdrm trailer \$165/mo!!! 549-3850.

LIVE IN AFFORDABLE style, Furn 1, 2 & 3 bdrm homes, affordable rates, water, sewer, trash pick-up and lawn care furn w/rent, laundromat on premises, full time maintenance, sorry no pets, no special necessary. Call Mobile Home Park, 616 E Park, 457-6403, Roxanne Mobile Home Park 2301 S Illinois Ave, 549-4713.

WEDGEWOOD HILLS 2 & 3 bdrm, furn, gas heat, shed, no pets, 549-5396. Open 3-5 pm weekdays.

2, TWO BDRM trailers for rent in Mt. Boro, 1 in Desoto, both partially furn, call 867-2203 or 867-2200.

VERY NICE 1 bdrm, ideal for 1 person, furn, water, trash & lawn incl, 1st & last & dep, no pets, private rural area, call 684-5649.

2 BDRM TRAILER for rent, close to SU, \$325/mo, no pets, new carpet & stove, open shed, 549-5162 or 993-1360.

12X60 1BDRM, lg kitchen, lg living room, new windows, \$325/mo incl water & trash, avail Aug, no pets 549-2401.

BETTER THAN NEW, remodeled, re-furnished, and redecorated homes @ College Arbor, Park Circle, and Oak Hills parks. Starting @ \$120.00 per person. Avail Summer & Fall. Woodruff Management @ 457-3321. Call Now for Best Selection!

CDALE SOUTH 3 mi, near Cedar Lake, 12x60, nice 2 bdrm, private area, quiet, great location, a/c, w/d, deck, storage, avail May, 549-7867 or 967-7867.

SINGLE STUDENT HOUSING, 500 sq ft of space for \$193/mo, incl water & trash, no pets, 549-2401.

1 & 2 bdrm, by SU & Logan, water, heat & trash incl, 1-800-293-4407, reduced rent - avail thru summer.

NICE 1 & 2 bdrm, on SU bus route, quiet location, sorry no pets, 549-8000.

TOWN & COUNTRY, nicely done, 1 & 2 bdrm, furn, gas heat, water/trash incl, from \$225 to \$350, 549-4471.

2 BEDROOM AIR, NATURAL GAS, HEAT, WATER & PWD TRASH, \$175-235, Call 985-4404, EMB JINGS.

2 Bdrm Trailer, deck, w/d, range w/ grill, a/c, 1/2 acre lot, Also Pets, 20 min to C/Dale, \$275/mo, 893-4922.

DEVILS KITCHEN/ SPILL-EGG ROAD, private 1 bdrm, \$250 plus deposit, no dogs, Call (352) 336-3817.

2 BDRMS, 1 1/2 bath, c/a & heat, pest control, lg yard, no pets, \$365/mo, first & last mo rent, & \$300 dep, call James or Corbin, 529-1593.

STUDENT PARK, 2 BDRM, w/d, air, \$220/mo, avail now, 1st mess at 457-6193.

HELP WANTED
Make money over Spring Break! Direct to Business selling. Fun advertising product, good commission, some sales exp helpful. Drop off resume or fax 451-8244 in care of Daily Egyptian Classified Comm Bldg, Rm 1263, BOX 1999.

FEDERAL EMPLOYMENT
\$18K-\$72K/yr+Full Benefits, Paid Training, For Info On Avail Positions call 1-800-585-9024, ext 4516.

Carpenters Wanted: Camp Onset, 457-3rd, at suburban Chicago camp for kids with physical disabilities. Earn \$600 for 2 weeks of camp! A GREAT EXPERIENCE. Contact Beth at 847-797-0870.

HELP WANTED
Aval needs Rees in all areas. Call 316-1-877-811-1102 bob@vllll.com

WAITRESSES AND BARTENDERS
great pay, must be 21, apply in person, day or night, \$1. Bowl or Cap. Cors of New Lake 13 in Carterville. Call 529-3755.

SUMMER LEAGUE SWIM coach wanted, DuQuoin Swimming Institute, Call Micra at 542-5777 or send resume & references to 114 E Perry St, DuQuoin IL 62832.

CRUISE LINE ENTRY LEVEL ON BOARD POSITIONS, avail, great benefits, 941-329-6434, visit website www.cruisecrew.com

GROCERY/DELI CLERK - now taking applications for immediate opening of Arnold's Market, 1/2 ml s on Hwy 1.

ARE YOU AN INTRAMURAL SPORTS? Our Company is looking for competitive students for summer work, call 549-9790.

SALES INTERNSHIP AVALI, Ranked Best Sales Training for students in the nation! Call 351-0011 for more info.

BARTENDERS NEEDED, APPLY in person at The Corner Tavern in M Boro, 2003 Gartside St.

CAMP COUNSELORS, JUNE 16-July 3rd, at suburban Chicago camp for kids with physical disabilities. Earn \$600 for 2 weeks of camp! A GREAT EXPERIENCE. Contact Beth at 847-797-0870.

FEDERAL EMPLOYMENT
\$18K-\$72K/yr+Full Benefits, Paid Training, For Info On Avail Positions call 1-800-585-9024, ext 4516.

Carpenters Wanted: Camp Onset, 457-3rd, at suburban Chicago camp for kids with physical disabilities. Earn \$600 for 2 weeks of camp! A GREAT EXPERIENCE. Contact Beth at 847-797-0870.

HELP WANTED
Aval needs Rees in all areas. Call 316-1-877-811-1102 bob@vllll.com

WAITRESSES AND BARTENDERS
great pay, must be 21, apply in person, day or night, \$1. Bowl or Cap. Cors of New Lake 13 in Carterville. Call 529-3755.

SUMMER LEAGUE SWIM coach wanted, DuQuoin Swimming Institute, Call Micra at 542-5777 or send resume & references to 114 E Perry St, DuQuoin IL 62832.

CRUISE LINE ENTRY LEVEL ON BOARD POSITIONS, avail, great benefits, 941-329-6434, visit website www.cruisecrew.com

\$1500 WEEKLY potential money our circuitors. Free information, Call 202-452-5940.

BARTENDERS PART TIME prefer female, Harley's Call 982-9402.

\$20 PER HOUR, poster reps needed immediately, e-mail jamiehall@smart.net.

DISABLED MAN needs in home health care, must be responsible, well trained, immediate openings, Call Mar 351-0452.

Services Offered
COMPLETE RESUME SERVICES Student Discount Available Dissertation & Thesis Proofreading & Editing Great School Approved WORDS & Punctuation 457-5655

COLLEGE HANDYMAN specializing in small home projects and odd jobs, paper 353-6447.

MASSAGE THERAPY ON THE Island. Located with European Tan. Affordable rates - 529-3713. Licensed Massage Therapist Mo0025831

PAINTING SERVICES interior & exterior, references & 12 yrs exp, call John at 977-5934.

HANDY MAN, various tasks, home repairs, hauling, roofs, painting, and much more, call 549-2090.

STEVE THE CAR DOCTOR Mobile mechanic. He makes house calls, 457-7984 or mobile 525-8373.

GUTTER CLEANING It's Nasty, It's Dangerous. I do it. John Taylor 529-7277.

VISIT THE DAVIS HOUSE THE DAILY EGYPTIAN'S ONLINE HOUSING GUIDE AT http://www.dailyegyptian.com/dwghouse.com

STRIKE RIGHT!

with the Daily Egyptian.
536-3311

Woodruff Management
WE HAVE 1206 REASONS FOR CHOOSING MOBILE HOME LIVING!

- \$1 Lower Rents
- \$2 Fully Furnished
- \$3 Washbas Standard
- \$4 Free Parking
- \$5 9's & 12 Month Leases
- \$6 Savings of \$1200 per Person Over Most Furnished Condos

Great Rates at All Three Convenient Locations
CALL 457-3321 TODAY!

Lewis Park Apartments
Move In This Week & Get A Large Discount

- Pool
- Tanning Bed
- Weight Room
- Laundry Room
- Patios
- Dishwashers
- Pets Allowed
- 5 minutes to Campus
- Flexible Lease Terms
- Unfurnished
- Beach Volleyball Court
- Free Movie Rentals

Pre-Leasing 123, & 4 Bedrooms

800 E. Grand
457-0446

Smile Ads!

Don't forget to congratulate, wish happy B-days, Thank, announce laivalieres and GPA's, or any message you would like!

DISCOUNT RATES Only \$9.75 an inch \$5 for a picture

Call 536-3311 ext. 213 - Candice

Rochman Houses

- #1 310 S. Graham effc. apt. H20 paid, b/c, \$175/mo. Avail. June 2
- #2 402 E. Sailer effc. apt. a/c, \$165/mo. Avail. May 15
- #3 510 N. Kendrick 3 bd, w/d hookup, a/c, \$475/mo. Avail. May 31
- #4 609 N. Almond lg 2 bd, w/d h/up, a/c \$500/mo. Avail. June 2
- #5 604 N. Michaels 2 bd, a/c, shed, \$400/mo. Avail. May 16
- #6 3 bd house behind Fred's Dance Etn. Cambria, c/a, w/d, don't dish incl. 5 acres. \$650/mo. Avail. May 1
- #7 605 N. Oakland 2 bd dining room, w/d hook-up, a/c, \$450/mo. Avail. May 21
- #8 404 S. Washington 2 bd, a/c, w/d, furn, \$425/mo. Avail. July 1
- #9 600 S. Washington renovated 4 bd, 2 bath, a/c, w/d hookup, \$1000/mo. Avail. June!

Must take house the date it is available or don't call. NO exceptions.
529-3513

Attention STU Students!!

Your Mission: Live the Good Life Next Year at a Price You can Afford.

Where: Garden Park Apartments, 607 East Park Street, Right on the Edge of Campus.

What You Get:

- EACH APARTMENT IS A LUXURIOUS HUGE 2 BEDROOM, 2 BATH MODERN UNIT
- THE CLOSETS ARE HUGE.
- FULLY FURNISHED AND CARPETED APARTMENTS.
- PATIOS AND BALCONIES
- 2 RESERVED PARKING SPACES.
- MODERN LAUNDRY AND VENDING MACHINE FACILITIES.
- SPARKLING SWIMMING POOL.

How Much: You and three friends at \$210 per person per month That's TWO HUNDRED AND TEN DOLLARS

Call 549-2835. BECAUSE ONCE THESE ARE GONE... THEY ARE GONE!!

LIVE IN LUXURY

The Blue Townhouses
2, 3, 4, & 5 Bedroom

- Dishwasher
- w/d, c/a, heat

SEE OUR SHOW APT. @
409 W. COLLEGE #2

Hours:
MWF 3:30 - 6:30 pm
TR 11am - 2pm
Sat 12 - 2:30 pm

Also Available: 1-Bedroom & Studio Apartments

If you are looking for a house, we have those too!

Call 529-1082
Available August 1999

Wanted

WANTED TO BUY 2 tickets to the King & I for Friday March 26. 985-3558 or 549-2181 ask for Jan.

Free

KITTENS OR PUPPIES to give away? 3 litters for 3 days free in the Daily Egyptian Classified!

FREE TO GOOD HOME, FEMALE BORDER collie sheppard mix, has all shots, call 351-1505.

FREE TO GOOD home, beautiful, male, black lab, lovable, and healthy, call 549-2700.

Found

FOUND ADS
3 lines for 3 days FREE
\$30/line

SMALL LOST DOG, mixed breed, found near Grant City Convenience Store. Call 529-9903 to identify.

Travel

WWW.ENQUEST.COM
5star@mychoice.net
1-888-442-2206

Custom Made Auto Decals

549-4031

Check Out Our Greek Decals

Spring Break

FLORIDA SPRING BREAK Sandpiper-Beacon Beach Resort Panama City Beach Florida, from \$159 per person, 3 pools, 1 indoor pool/Lazy River Ride, Hot Springs, Beachside, Hobbit suites up to 10 people, Tiki Bar, Home of the World's Largest Keg Party, Drink Free Draft Beer all week w/food, free info: 1-800-488-8828 www.sandpiperbeacon.com

ALTERNATIVE SPRING BREAK Explore nature/self, making lasting friendships, 5 days, Music, Dance, Sports, Yoga, Relaxation, Meditation in Mystical Midwest Canada, Vegetarian meals, 800-876-2287.

ME FLEXIBLE Europe \$208 round-trip plus taxes TRAVEL ANYTIME IN 1999! Mexico/Caribbean \$159 round-trip plus taxes CHEAP FARES WORLDWIDE!!! CALL 212-864-2000 www.fly2h.com

900# Numbers

GIRLS, GSSLS, GIRLS TALK TO THEM LIVE!!! 1-900-328-0032 ext. 1330 \$3.99/min. 18+, Serv-U [619] 645-8434.

ARE YOU READY FOR LOVE? Call now!!! 1-900-328-2111 ext. 1362 \$2.99/min. 18+, [619] 645-8434.

PICK YOUR PLEASURE! BEAUTIFUL WOMEN, LIVE CHAT, \$3.99/minute, 900-328-0032, EXT. 8208. NEED A DATE? IT'S SO EASY! 900-328-2111 EXT 7006 \$2.99 per minute, must be 18, Serv-U 619-645-8434. MEET NEW PEOPLE the fun way for day, 900-328-3132 ext. 5393 \$2.99 per min, must be 18 yrs, Serv-U 619-645-8434.

Web Sites

Midwest Internet
• Toll Free Technical Support Available 7 days a Week
• 56 K Modems For A Super-Fast Internet Connection
• Local Access Number
• Free Personal Web Page Storage
• All the Software Needed To Get Started
YOUR PREMIUM LOCAL INTERNET SERVICE PROVIDER
Call us at 800-451-1579 or visit our site at www.midwest.net

Pregnancy Concerns?
Free pregnancy test
Confidential assistance
Call 549-2700 or 1-888-301-5855
Shaunee CPC
215 W. Main St.

THE LADIES OF

WOULD LIKE TO CONGRATULATE

Our 1999 New Members

Rebecca Collins
Heather Petro
Carrie Grillo
Christel Andersen
Carol Hilkner
Chrissy Sky
Jill Sterrenberg

Gus Bode



Gus Says:

I may be stuck in the Classifieds, but you can find me almost anywhere around Carbondale.

**Burger King
Schnucks
Mailing & Shipping**
(across from Schnucks)
**Citgo
Clark Station
Mugsy McGuire's
Cristaudo's
West Roads Liquors
Mailboxes Etc.
Flower Box
Mc Donald's
Denny's
Southern Illinois Airport**

We wish to express our sincere THANKS to the Morris Library and SIM Community for the incredible support following our recent fire.

Sincerely,
Tony, Cherish, and Morgan Bittle

Congratulations to **Amy Hall** & **Tyler Avery, KA** pinned to **love your sisters**

529-1082 FOR RENT 529-1082

VISIT OUR WEBSITE @ www.midwest.net/homerentals

1BEDROOM	504 S. Ash #1 502 S. Beveridge #2 504 S. Beveridge 514 S. Beveridge #1 514 S. Beveridge #2 720 N. Carico 908 N. Carico 306 W. Cherry 311 W. Cherry #2 404 W. Cherry Court 407 W. Cherry Court 408 W. Cherry Court 409 W. Cherry Court 410 W. Cherry Court 406 W. Chestnut 408 W. Chestnut 310 W. College #1 310 W. College #2 310 W. College #3 310 W. College #4 500 W. College #1 503 W. College #4 303 S. Forest 718 S. Forest #3 407 E. Freeman 500 E. Freeman #1 500 E. Freeman #2 500 E. Freeman #3 500 E. Freeman #4 500 E. Freeman #5 500 E. Freeman #6 507 1/2 S. Hays 507 1/2 S. Hays 402 1/2 E. Hester 406 1/2 E. Hester 408 1/2 E. Hester 410 1/2 E. Hester 208 W. Hospital #1 210 W. Hospital #1 210 W. Hospital #2 703 S. Illinois #101 703 S. Illinois #102 612 1/2 S. Logan 507 1/2 W. Main #A 507 1/2 W. Main #B 507 W. Main #2 400 W. Oak #3 410 W. Oak #1-5 202 N. Poplar #2 202 N. Poplar #3 301 N. Springer #3 414 W. Sycamore #E 414 W. Sycamore #W 404 1/2 S. University 406 S. University #1 406 S. University #3 406 S. University #4 334 W. Walnut #1 334 W. Walnut #2	906 W. McDaniel 908 W. McDaniel 300 W. Mill #1 300 W. Mill #2 300 W. Mill #3 300 W. Mill #4 400 W. Oak #3 501 W. Oak 408 W. Oak 300 N. Oakland 511 N. Oakland 1305 E. Park 202 N. Poplar #1 301 N. Springer #2 301 N. Springer #3 301 N. Springer #4 913 W. Sycamore 919 W. Sycamore 404 1/2 S. University 334 W. Walnut #3 402 1/2 W. Walnut 404 W. Willow	2BEDROOM	607 N. Allyn 408 S. Ash 410 S. Ash 504 S. Ash #3 506 S. Ash 405 S. Beveridge 409 S. Beveridge 502 S. Beveridge #1 502 S. Beveridge #2 506 S. Beveridge 507 S. Beveridge #1 507 S. Beveridge #2 507 S. Beveridge #3 507 S. Beveridge #4 508 S. Beveridge 509 S. Beveridge #2 513 S. Beveridge #1 513 S. Beveridge #2 513 S. Beveridge #3 513 S. Beveridge #4 514 S. Beveridge #1 514 S. Beveridge #2	515 S. Beveridge #1 1200 W. Carter 405 W. Cherry 407 W. Cherry 501 W. Cherry 503 W. Cherry 407 W. Cherry Court 408 W. Cherry Court 409 W. Cherry Court 410 W. Cherry Court 406 W. Chestnut 408 W. Chestnut 300 E. College 303 W. College 500 W. College #2 501 W. College #2 503 W. College #2 809 W. College 506 S. Dixon 104 S. Forest 113 S. Forest 115 S. Forest 120 S. Forest 303 S. Forest 511 S. Forest 603 S. Forest 405 E. Freeman 407 E. Freeman 409 E. Freeman 411 E. Freeman 109 Glenview 507 S. Hays 509 S. Hays 514 S. Hays 402 E. Hester 406 E. Hester 208 W. Hospital #2 210 W. Hospital #3 212 W. Hospital 903 S. Linden 515 S. Logan 610 S. Logan 307 S. Maple 905 W. McDaniel 908 W. McDaniel 308 W. Monroe	413 W. Monroe 511 S. Monroe 402 W. Oak #1 402 W. Oak #2 408 W. Oak 501 W. Oak 300 N. Oakland 505 N. Oakland 514 N. Oakland 602 N. Oakland 6299 Old Rt. 13 202 N. Poplar #1 509 S. Rawlings #2 509 S. Rawlings #3 509 S. Rawlings #4 509 S. Rawlings #5 509 S. Rawlings #6 914 W. Sycamore 168 Towerhouse Dr. 1305 E. Park 402 1/2 W. Walnut 404 W. Walnut 504 W. Walnut 820 W. Walnut 820 1/2 W. Walnut 404 W. Willow	2BEDROOM	120 S. Forest 511 S. Forest 603 S. Forest 507 S. Hays 509 S. Hays 514 S. Hays 406 E. Hester 402 E. Hester 208 W. Hospital #2 210 W. Hospital #3 212 W. Hospital 610 S. Logan 507 W. Main #1 308 W. Monroe 413 W. Monroe 417 W. Monroe 505 N. Oakland 514 N. Oakland 6299 Old Rt. 15 509 S. Rawlings #1 404 W. Walnut 820 W. Walnut	3BEDROOM	405 S. Beveridge 510 S. Beveridge 300 E. College 305 Crestview 406 E. Hester-ALL 208 W. Hospital-ALL 210 W. Hospital-ALL 507 W. Main #1 308 W. Monroe 417 W. Monroe 402 W. Oak E & W	4BEDROOM	504 S. Ash #3 405 S. Beveridge 409 S. Beveridge 502 S. Beveridge #1 506 S. Beveridge 508 S. Beveridge 510 S. Beveridge 514 S. Beveridge #2 1200 W. Carter 305 W. Cherry 407 W. Cherry 501 W. Cherry 503 W. Cherry 300 E. College 809 W. College 305 Crestview 402 W. Oak E & W 820 W. Walnut	5BEDROOM	208 W. Hospital-ALL 406 E. Hester-ALL 402 W. Oak E & W 820 W. Walnut
-----------------	--	--	-----------------	--	---	--	-----------------	---	-----------------	--	-----------------	---	-----------------	---

AVAILABLE AUGUST 1999

JUMBLE

THAT'S SCRAMBLED WORD GAME
By Howard Arnold and John Aronson

Unscramble these four jumbles, one letter to each square, to form four ordinary words.

TALME
SNALT
FUNMIF
LARREB

Now arrange the circled letters to form the surprise answer, as suggested by the above cartoon.

Answers: Jumble: ENACT PARCH ARSURE HEIFER
Answer: Sought by comparing last letters — THEIR FARE SHARE

Doonesbury

SIR, I'VE BEEN DOING A LITTLE RESEARCH ON GARRISON KEILLOR...

GARRISON KEILLOR

YOU MEAN, THE GARRISON KEILLOR WHO'S ONLY ONE SIDE COMMITTED AWAY FROM BEING DRAGGED FROM HIS HOME AND BEATEN SENSELESS BY AN ANGRY MOB?

by Garry Trudeau

UM... I GUESS SO

WHAT ABOUT HIM?

WELL, IT TURNS OUT HE'S A NATURAL TREASURE.

SO BE DON'T USE A MOB - HE'S STILL FEEL BETTER.

Robes

by Leigh Rubin

OH YEAH? WELL I SAY WE WERE HERE FIRST!

The world's first debate between the evolutionists and the creationists

Liberty Meadows

OH CRIPER, I DIDN'T MEAN TO RIP OUT YOUR HAIR, FRANK. WHOA BEFORE YOU GET OUT IN ANGER, YOU SHOULD USE THAT NEGATIVE ENERGY AND DO SOMETHING CONSTRUCTIVE WITH IT. I SWEAR, YOU'LL FEEL MUCH BETTER.

SKRUMP

by Frank Cho

RIIPI!

YOU'RE RIGHT, RALPH. I DO FEEL MUCH BETTER.

Dave

by David Miller

WHAT'S THE MATTER?

I DON'T FEEL SO GOOD... AND I EVEN TOOK A WALK AFTER LUNCH... I HEARD IT WAS SUPPOSED TO HELP WITH DIGESTION.

WALKING IS GOOD, BUT I THINK IT'S WHERE YOU'RE WALKING FROM THAT'S THE PROBLEM.

Mixed Media

by Jack Ohman

THE HORSE WHISPERER

...WHYBUR, I HAVE LARYNGITIS...

MR. ED

Mother Goose and Grimm

by Mike Peters

WHAT HAPPENED TO YOU?

I WAS TOUCHED BY A SNOW ANGEL.

Daily Crossword

ACROSS

- 1 Nebraska river
- 7 Pugal Sound
- 11 Valley
- 14 More chaff
- 15 Connection line
- 16 Right angle
- 17 Trapper
- 18 Rescue
- 19 Agile deer
- 20 For rent, in London
- 21 Fishes
- 22 Flushing stadium
- 23 In ... of
- 24 Scale roses
- 29 German dialect
- 32 Actress
- 33 MacDowell
- 35 Burnt wood
- 36 Clear-cutting wood
- 38 Mole toad
- 40 Fife or Panoram
- 41 Centaurean
- 42 Arsenal streets
- 43 Pappy Ma
- 46 Leg light
- 47 Gular Ets

DOWN

- 1 Plain in the neck
- 2 Letterman's companion
- 3 Inland sea of Asia
- 4 Becomes weedy
- 5 Olive enders
- 6 Sip up
- 7 Great peak
- 8 Paper quantity
- 9 Pikes trail
- 10 Tushright body
- 11 Son of Isaac
- 33 Actress Suzanne
- 37 Main impact
- 61 Hang loosely
- 62 On the belly
- 63 More expensive
- 64 Have date
- 65 11th president
- 64 Urticaria
- 67 Part of myth
- 68 Forcer's weapon
- 69 Pears oval
- 70 The or Koran, p.g.
- 28 Merchant
- 29 Deduction device
- 31 Entry-level employee
- 33 Neighbor of China
- 34 Neighbor of Sudan
- 37 Inland NY
- 38 Peaks
- 43 Treadmill
- 44 Ask or mmm
- 50 Fable of yore
- 52 Enticed
- 53 Drop heavily
- 54 Fish or Edmund
- 55 Copie starter
- 56 Decade not to swing
- 58 Jarrocan fruit
- 59 Leafy plant
- 60 Dues lawyer
- 63 Thumbs down in a word

© 1999 Tribune Media Services, Inc. All rights reserved.

A yacht for the price of a dinghy.



Now you can get it all without paying for it all. Because the PowerBook® G3 is more affordable than ever (see below). Awesome Pentium-crushing power.* Massive 14.1" screen. Endless adaptability. All of which can help you work faster and more efficiently. Leaving you more time to stop and smell the ocean breeze. Come in and test the waters.

PowerBook® G3 prices have been slashed up to \$700 with prices starting at \$1,799. Available Now.

Apple Sales Center at SIUC
 Providing pre-sales support for student, faculty, staff and departmental purchases.
 Communications Building, Room 13H.
 Phone: 618-453-3201 / e-mail: macc@siu.edu
 www.siu.edu/departments/cmcm/apple/

Apple Education Store:
 www.apple.com/education/store
 1.800.780.5009



© 1999 Apple Computer, Inc. All rights reserved. Apple, the Apple logo and PowerBook are registered trademarks of Apple Computer, Inc. "Start at \$1,799" is a trademark of Apple Computer, Inc.

Permanent Hair Removal
 Massage Therapy
 Pedicure
 Manicure
 Leg Waxing

Phone: (618) 549-7517
 Home: (618) 893-2413

Electrolysis & Massage Therapy
 Fran Holly RN, CMT, MFR.
 Professional Electrologist

103 S. Washington, Suite 200 195 Eck Lane
 Carbondale, IL 62901 Cobden, IL 62920

ANDERSEN
 continued from page 1

The board approved recommendations from a preferred vendor study in May 1998. The study advised the University to give priority to prime vendors for purchasing. Since the board's approval last year, the University has applied the preferred vendor practice to much of its purchasing.

The regional economic impact analysis released by Andersen associates Feb. 2 focused primarily on the effects of the shared service center, which Eschenbach maintains will have a limited effect on the community.

"The shared service center will have minimal impact on the regional economy," Eschenbach said. "The reduction of salary [from the shared service center implementation] will be reallocated to academics, and that will give the University added strength by being able to spend more on research and education."

Eschenbach said he has seen no indication that the savings would be spent on "more administration."

The Andersen studies have met much controversy from constituencies and the Carbondale communi-

"I have not reached closure in my own decision about whether to recommend the shared service center or not."

— TED SANDERS
 SIU PRESIDENT

ty, many members of which feel the University has not sought out adequate input on the recommendations.

A second senate resolution passed Tuesday empowers the University administration to consult with the faculty senate before

employing Arthur Andersen or any other external consultants for any additional studies.

The resolution also calls for timely senate consultation on the current Andersen study recommendations, before Sanders makes any recommendations to the board.

Senate concerns about the University's increased use of external consultants prompted the senate governance committee to draft the resolution. The University has contracted Andersen to perform three separate studies since early 1998.

Sanders said at a press conference Tuesday morning that he had not made any decisions on the Andersen recommendations and did not expect any action to be taken by the board before April.

"I have not reached closure in my own decision about whether to recommend the shared service center or not," Sanders said.

Though the final recommendation to the board is solely the responsibility of the president, Sanders said he welcomes and would seek constituency input.



Slammin' Deals

THE SMALL WONDER
 Small Deep Pan or Thin Crust Pizza with One Topping and One - 20 oz. Bottle of Pepsi
\$5.99

THE BIG ONE
 Large Deep Pan or Thin Crust Pizza with One Topping and Three 20-oz Bottles of Pepsi
\$10.45

549-5326
Fast Free Delivery
 222 W. Freeman
 Campus Shopping Center

RIVALRY
 continued from page 16

average opponents have against him.

For Biggs and company to be successful against the Fighting Illini, they must contain heavy hitters D.J. Svihlik (.455 avg., 2 HR, 10 RBI), Luke Simmons (.455, 1 HR, 2 RBI) and Todd McClure (.318, 7 RBI). As a team the Fighting Illini are .345 on the season with seven home runs and 50 RBI.

Not to be denied are the Saluki hitters. SIUC has been consistent at this plate this season, batting .312 as a team. Led by senior Marty Worsley (.500, 2 HR, 16 RBI), Jeff

Stanek (.359, 7 RBI) and junior Steve Ruggieri (.327, 6 stolen bases), SIUC seeks to have a successful nine innings against an Illini pitching staff that has a 5.84 ERA.

But even with somewhat steady hitting, Callahan still is finding reasons for improvement.

"Our hitting has been inconsistent," Callahan said. "It's been good at times and not so good at other times. One thing we got away from after the first weekend in Stetson as far as hitting was hitting the ball where it was pitched. We used the whole field really well, and I thought we got away from that a little bit in New Orleans."

Callahan feels their attitudes may have taken away from some of

that good hitting.

"I think we have some guys that are sometimes a little bit stubborn or bull headed, and they think they have to pull everything to be successful, and that's not the case," Callahan said. "We definitely have guys that can use the whole field to their advantage, it's just trying to get that through their heads on a consistent basis."

Even with a little stubbornness at the plate, Callahan still is pleased to see his players motivated in the clubhouse.

"I think the atmosphere in the clubhouse was good after Sunday," Callahan said. "Not only was it nice to win three, it was nice to win the last two games like we did."

GOING ON SPRING BREAK?

Don't forget to show off your school pride with Official SIU clothing from Saluki Bookstore!

40% Off SIU T-shirts, Shorts & Caps

40% Off Art Supplies

SIU

Sale Good 'Til March 12

DON'T FORGET TO ORDER YOUR GRADUATION ANNOUNCEMENTS!!

SALUKI BOOKSTORE

701 E. Grand • 529-0122 • 509 S. Illinois • 529-1900

'Itchy' itching to face Salukis

ROB ALLIN
DAILY EGYPTIAN REPORTER

A local baseball hero returns to Abe Martin Field today to try and beat the team that made him a Hall of Fame coach.

Richard "Itchy" Jones will lead the University of Illinois against SIUC today at 2 p.m. for his twice-annual matchup with the school he once thrust into the national spotlight.

SIUC will travel to Champaign March 24 for the rematch.

Like any good coach, Jones isn't hyping up the importance of this game any more than the rest of the games the Illini play this season.

"It's another game on our schedule, and I'm sure (SIUC coach) Danny (Callahan) will tell you the same thing," Jones said.

Jones coached the Salukis from 1970 to 1990, racking up a school record that is among SIUC's most untouchable — 736 victories. He also was one of the few coaches in SIUC history who has led the Salukis to national success. During the Jones' years, SIUC made 10 NCAA Tournament appearances.

"Itchy" also led the Salukis to the College World Series, baseball's equivalent to basketball's Final Four, three times. SIUC was the national runner-up in 1971, and they were third in 1974 and 1977.

Sadly, one of SIUC's great sporting names left after the 1990 season for the larger university just up Interstate 57. Upon leaving, Jones cited better athletic funding and improved baseball facilities, two inevitable advantages a Big Ten school holds over SIUC.

The Herrin native says that while

Richard "Itchy" Jones

Coaching Career Record: 1,022 - 578 - 5

At SIUC (1970-90): 738 - 345 - 5

• 10 NCAA Tourney Appearances

• 3 College World Series

Inducted: American Baseball Coaches Hall of Fame (Jan. 3, 1999)

he was sad to leave SIUC, he knew it was the right move.

"I don't have any regrets," he said. "I miss Southern Illinois, but the situation at that time in my life was right for the change. I'm still glad I made it."

Last year was a big year for "Itchy." He steered U of I to a 41-21 record — its first Big 10 title in 35 years and its first NCAA tournament berth since 1990. On April 8, he became just the eighth coach in Division I history to win 1,000 games.

Jones was named 1998 Big 10 coach of the year, as well as American Baseball Coaches Association Midwest region coach of the year.

On Jan. 3, he received an even higher honor from the ABCA — he was inducted into its Hall of Fame. For a college baseball coach, no higher honor exists.

Jones said he, never could have made it to the Hall without the people who surrounded him at SIUC for so long.

"There's no doubt my induction to the Hall of Fame had to do with my years at SIUC," Jones said. "In my mind, getting inducted was something that came about from all those years that I had a chance to work with some great players down there."

One of those people was Callahan, whose relationship with

Jones dates back to the fall of 1985, when Callahan arrived as a graduate assistant on Jones' staff.

"I would not be where I am, right now if it weren't for Itchy," Callahan said. "I'm very appreciative of the fact that he gave me the opportunity when I came down here in the fall of '85."

"It was a great association the three years I worked with him. It was an honor to work with him. Any time you work with a legend, it's an honor."

Callahan calls the U of I games "good, clean competition" with his legendary mentor.

The pair still talk every week or so.

"We talk some baseball, and we're always very open with each other," Jones said. "We follow each other's programs closely. It's great to see Danny starting to turn (SIU) around now."

Jones looks forward to his trips back to Southern Illinois, even if being on the other side of Abe Martin Field can get a little confusing.

"It's always good to come back to a place where you have a lot of great memories," he said.

"Sometimes I look out at the SIU uniforms, and I have to check my own to make sure I'm wearing the right one."

Jones said he most enjoys being in the company of old baseball people in the SIUC area.

"I enjoyed the people," he said. "It really brings back memories of my friends and the guys who came to all the games when there was great enthusiasm for baseball. At heart I'll always be a Southern Illinoisan."

atically draw the average fan out to the baseball diamond anticipating the first pitch, waiting for the crack of the bat to send the round sphere over the outfield wall.

That's what Joe DiMaggio loved, and that same magical game DiMaggio played more than a half century ago is what brings head coach Dan Callahan and the rest of the Salukis out to Abe Martin Field each and every day.

Baseball will always be around. Players and fans alike will pour into a ballpark waiting for the words "Play Ball" to be echoed for all the world to hear. Spring training will always mean spring and warm weather.

Baseball is heaven, and thankfully for all baseball fans here in Carbondale, we all have the opportunity to watch the game that DiMaggio and crew brought to life so many years ago.

BJORKLUND

continued from page 16

batted 37 times, with the 38th scheduled for today at 2 p.m. at Abe Martin Field.

This rivalry is what baseball is all about. Coach vs. coach, hitter vs. hitter, big-shot Big 10 school vs. a lesser-known Missouri Valley Conference school.

Games like these should auto-

Let us get your business noticed!!!

Chaya BIRGIT
Travis x2
B. Marissa Shannon
e. Dave
M. AMANDA Ken

The D.E. Ad Production Staff
536-3311

United Auto Service
320 N. Illinois Ave.
Carbondale, IL 62901

10% Off Any Labor Repair Work

ASE Certified, Work Guaranteed
We repair imports & domestics!

Call for an estimate! 529-7020
Exp. 3/20/99

**Saluki
Cheerleader,
Shaker,
Mascot
Tryouts**

MANDATORY
INFORMATIONAL
MEETING

TUESDAY, MARCH
23, 1999
ARENA, ROOM 125
4:00 PM

FOR MORE
INFORMATION, CALL
NANCY ESSLING AT
453-5451



Get The Competitive Edge

GRE LSAT GMAT

Test Preparation Programs

Dates and Times

GRE	LSAT	GMAT
March 27, April 3, 10, 17 9AM-5PM	May 22, 23, 29, 30, June 5, 6 Sat 8AM-12:30PM Sun. 1PM-5:30PM	Sept. 4, 11, 18, 25 9AM-5PM

*Material designed for both written and current computer-based examinations...

*Extensive In-class and home study materials included.

*Conveniently scheduled at SIUC.

COST: \$295

Space Is Limited so register early!
Call Division of Continuing Education at
(618) 536-7751 to register.

SIUC
Southern Illinois University
Carbondale

KAPASIOS THEATRES MOVIES!

All Shows Before 6pm
Students (with ID)
Fox Eat/Date - 457-5685

200 Cigarettes (R)
4:30 7:00 9:20
Blast From The Past (PG-13)
4:15 6:45 9:10
Saving Private Ryan (R)
4:45 8:15

Varsity (PG-13)
Cruel Intentions (R)
5:00 7:30 9:50
8 mm (R)
4:15 7:00 9:40
A Little Voice (R)
4:45 7:15 9:30

University (PG-13)
Rushmore (R) DIGITAL
4:40 7:00 9:25
Other Sister (PG-13) DIGITAL
4:00 6:50 9:35
Message In A Bottle (PG-13)
4:15 7:05 9:45
October Sky (PG)
4:50 7:30 10:00
She's All That (PG-13)
5:15 7:40 9:55
My Favorite Martian (PG)
5:00 7:20 9:30
Payback (R) DIGITAL
4:10 6:40 9:10
Analyze This (R) DIGITAL
4:30 7:10 9:40

SPC Travel presents ...
Andrew Lloyd Webber's



EVITA

Saturday, April 3
FOX Theater, St. Louis
2 p.m. Matinee
Bus leaves Student Center
at 11 a.m.

Tickets \$40 per person
(price includes transportation)

On sale now at the Student
Center Central Ticket Office

For more information about this or
other SPC events call the
SPC Hotline at 536-4FUN
or call 536-3393

SPC

WIN

• \$200 travel certificate
• sunglasses
• beach towels
• and more

BINGO

march 10
7pm-9pm

FREE

student center - renaissance room

Saluki Sports

Inside: Old hero "Itchy" returns to Abe Martin Field page 15

Upcoming: Erin Stremsterfer acs her way to 0.57 ERA



Joltin' Joe has left and gone away

Even though I might not have been around when the Yankee Clipper Joe DiMaggio patrolled center field at Yankee Stadium in the 1930s and '40s, I feel a sense of pride knowing I was alive to even witness Joltin' Joe speak to members of the media in the time I followed the great sport of baseball.



MIKE BJORKLUND

SPORTS REPORTER

truly can get a sense of how precious and fragile life truly is. It reminds you to cherish the times of going to the ballpark and smelling the sweet smells of hot dogs and freshly cut grass.

Personally, it reminds me of all the times I spent in right field in high school waiting for that next hitter to hit the ball my way.

But that's the joy of baseball — it means something different to each person.

Treasuring DiMaggio's, Caray's and Brickhouse's love for the game, I continue to cherish the sport that holds a special place in my heart every time I hear someone say "Play ball."

Thankfully, for Southern Illinois University students and faculty we all can enjoy the game that featured such greats as Babe Ruth, Lou Gehrig and Stan Musial right in our very own backyard.

Even though the Saluki men's baseball team may not be the 1939 New York Yankees, and senior Joe Schley may not be No. 5 Joe DiMaggio, they have one thing in common — they love baseball.

Despite not having a winning record since 1996, when they finished 29-26, the Salukis have started the season 7-3, with the University of Illinois-Champaign coming for an intrastate battle today.

Most baseball fans remember the great rivalries between the Yankees and Boston Red Sox and the heated local contests between the St. Louis Cardinals and Chicago Cubs.

And this rivalry is no different. The Salukis and Fighting Illini have

But people should not mourn the loss of this great American hero. Instead, remember his legacy of the sport he loved so dearly — baseball.

After losing longtime Chicago Cub announcer Harry Caray and Jack Brickhouse last season, one

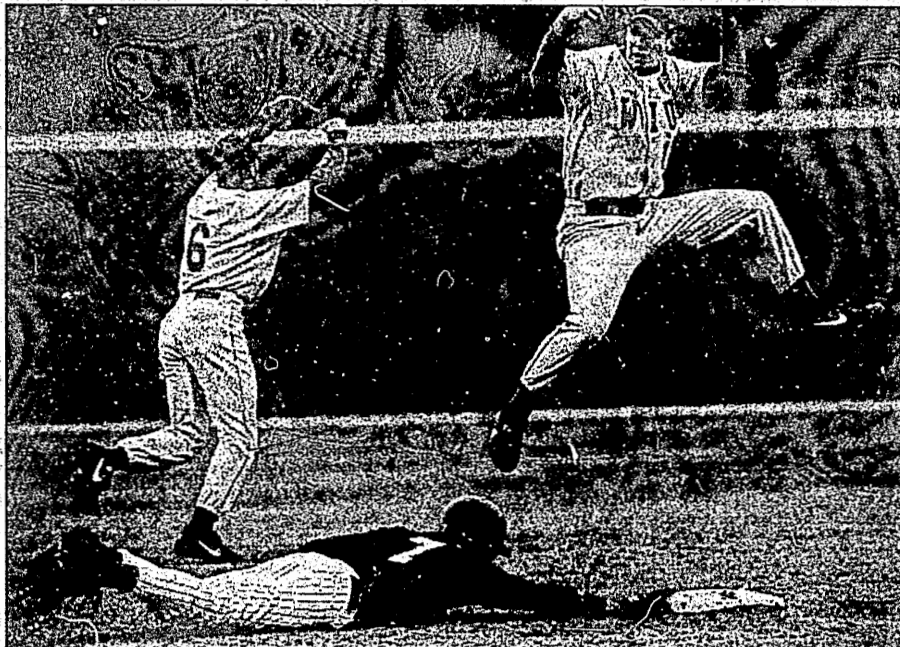

TED SZULTER/Daily Egyptian

Joe Meeks (7) dives under a Western Illinois University baseball player on his way back to second base during the Salukis' 5-1 win Saturday.

The MAROON ORANGE RIVALRY

Salukis and Fighting Illini set to square off in the Interstate 57 classic

MIKE BJORKLUND
DAILY EGYPTIAN REPORTER

Some rivalries need no explanation. For instance, the Chicago Cubs vs. the Chicago White Sox in baseball and the St. Louis Blues and Detroit Red Wings in hockey.

Somewhere in between these two rivalries fits the University of Illinois-Champaign and SIUC, who will battle today at 2 p.m. at Abe Martin Field for intrastate bragging rights.

Like any good battle there are always key figures, and this matchup is no different. But instead of two top-notch players slugging it out, this war pits the two head coaches — Itchy Jones and Dan Callahan.

Jones, who led the Salukis for 21 seasons (738-345-5) before leaving for Champaign, also has been successful for the Fighting Illini. Last season he led his troops to a 42-21 mark, and this season has started no different. Ranked No. 25 in the country in this week's Collegiate Baseball magazine poll, the Illini (4-1) look to add one more win to their win total.

His opponent Callahan has SIUC starting the season

at 7-3 and winners of their last four ballgames. After a weekend sweep of Western Illinois University, Callahan feels there should be no added incentive needed for his players than the thought of playing the Fighting Illini.

"I think you take pride in the game, and pride in your responsibilities as an athlete," Callahan said. "It shouldn't take an opposition's ranking to motivate you at all. Hopefully, our athletes are motivated enough just to play the game."

Last season the Salukis lost the game between the two clubs in extra innings by the score of 7-5 at Abe Martin Field. This season the Salukis will have two opportunities to avenge last year's loss and improve on their overall 24-13 record against the Fighting Illini.

Starting for the Salukis today will be Adam Biggs. The senior is 2-1 on the season and has produced 21 strikeouts in 13.1 innings with the ballclub.

Another impressive stat for Biggs is the .196 batting



SEE BJORKLUND, PAGE 15

SEE RIVALRY, PAGE 14

Spring Break 1999

HURRY! SPRING BREAK AWAITS!

SPRING BREAK'S RUINED! WE'RE OUT OF FILM!

SPRING BREAK'S SAVED!

THANKS TO PHOTO FINISH IN THE INFORMATION STATION.

WE'LL GET OUR FILM DEVELOPED AT PHOTO FINISH WHEN WE GET BACK, TOO.

Photo Finish

has all your processing & film needs.

PHOTO FINISH