

4-9-1969

# The Daily Egyptian, April 09, 1969

Daily Egyptian Staff

Follow this and additional works at: [http://opensiuc.lib.siu.edu/de\\_April1969](http://opensiuc.lib.siu.edu/de_April1969)

Volume 50, Issue 114

---

## Recommended Citation

, . "The Daily Egyptian, April 09, 1969." (Apr 1969).

This Article is brought to you for free and open access by the Daily Egyptian 1969 at OpenSIUC. It has been accepted for inclusion in April 1969 by an authorized administrator of OpenSIUC. For more information, please contact [opensiuc@lib.siu.edu](mailto:opensiuc@lib.siu.edu).

# DAILY EGYPTIAN

SOUTHERN ILLINOIS UNIVERSITY

Volume 50

Carbondale, Illinois Wednesday, April 9, 1969

Number 114



## Sign of spring

Sunbathing coeds are a sure sign of spring. Staff photographers Nathan Jones and John Lopinot found numerous coeds enjoying this spring ritual Tuesday. Candy Baker (left), a freshman, was among those sun bathing at the Lake-on-the-Campus beach. Meanwhile, Sharon Hill, a freshman, Sue Hayden, a junior, and Sue Lewis, a freshman, found a spot by Steagall Hall.



## Limiting occupancy law to be enforced

Owners of all indoor public assembly buildings in Carbondale are being told by the Code Enforcement Department to display prominently the sign pictured on the right and adhere to the occupancy number which will be placed in the circle of the sign.

The enforcement was prompted by problems arising from overcrowded "night spots." The limiting occupancy law was adopted in 1966 into City Ordinance 1264 from the Illinois Rules and Regulations for Fire Prevention and Safety.

Story, page 2

## CITY OF CARBONDALE

THIS PREMISE IS LIMITED TO  
OCCUPANCY BY NOT MORE THAN  
THE NUMBER OF PERSONS  
SHOWN IN THE CIRCLE

## OCCUPANCY LIMIT

VIOLATIONS ARE SUBJECT TO PENALTIES IN SECTION II OF ORDINANCE NUMBER 1264. THIS CARD MUST BE DISPLAYED IN A PROMINENT PLACE.

BUSINESS NAME \_\_\_\_\_ DATE \_\_\_\_\_

ADDRESS \_\_\_\_\_ DIRECTOR,  
CODE ENFORCEMENT DEPT

## Gus Bode

## Fall quarter class schedule printed today



Gus says he must be a good taxpayer; his friends tell him he's good at passing the buck.

The complete fall quarter class schedule is published as section two of the Daily Egyptian today.

Students are urged to save the special section to assist them in making out fall term schedules. The class schedule will be printed in its usual form at a later date, but the quantity will be limited.



## Bond issue passes

Cynthia Handley, graduate student, votes on the sewer bond referendum passed Tuesday by Carbondale voters. Poll workers are Gloria Henderson (right) and Dorothy Trueblood. See story, page 8 (Photo by Ken Gargy.)

# 'Night spots' must limit number of occupants

By John Durbin  
Staff Writer

Problems arising from overcrowded "night spots" in Carbondale have prompted city officials to begin strict enforcement of a state law limiting the number of occupants allowed in an indoor public assembly building.

The initial step in alleviating the overcrowded conditions is presently being undertaken by the Code Enforcement Department. Cardboard signs 6" by 8 1/2", stipulating the maximum number of persons permitted by law to assemble simultaneously, are scheduled to be mailed to the owners of all public assembly establishments this week.

Although the law will be enforced for all public assembly buildings, the crackdown is aimed primarily at four night spots, each of which cater to a large student clientele. These four establishments—Pizza King, The Club, Rathskeller and Leo's Bar—reportedly have been exceeding the maximum number of

persons permitted by law for the past three or four months.

One city official, who has been observing the four places closely, said the owner of The Club admitted there has been approximately 200 persons in his establishment at one time. According to City Ordinance 1264 passed in 1966 which adopted the Illinois Rules and Regulations for Fire Prevention and Safety, The Club may have a maximum of only 55 persons at any given time.

State law defines a public assembly building as a "building used for the congregating or assembling of more than fifty persons for any purpose."

The police department became aware of the overcrowded situation several months ago. Police Chief Jack Hazel said beginning at that time, and continuing up until now, his officers have had difficulty making their way through the crowds of people in several of these places in order to answer a routine call or complaint.

"We've had this problem for some time in several places," Hazel said.

When the police officers first experienced difficulty in wading through the crowds in these establishments, Hazel promptly explained the situation to City Manager C. William Norman. A short time later, Hazel, Norman and George Everingham, code enforcement director, met to discuss what could be done to eradicate the situation and the problems it carries with it.

Following the meeting, Everingham was directed by Norman to begin strict enforcement of the state law limiting occupancy in such establishments. Burdened with his routine work and other special projects, Everingham was unable to attack the problem as quickly as he would have liked.

The director has completed the designing of the sign, which the code enforcement department will require to be displayed in a prominent place in each public assembly building.

Everingham explained that the law governing the occupancy limit is stated on the back of the sign, with an

explanation of how the specified maximum numbers for each place are derived.

The occupancy limits for the four establishments are: Pizza King—95 persons; The Rathskeller barroom—48 and lounge—23; The Club—55; and Leo's Bar—123, Everingham said.

"The need arose and we are

enforcing a law already on the books," Everingham said. "We didn't just dream this up."

Everingham, Hazel and Mayor David Keene, liquor commissioner, have each expressed their concern with the situation because such buildings could become fire traps when overcrowded.

## Radio-TV broadcast log

### TV highlights

Programs featured today on WSIU-TV, Channel 8, include:

- 11 a.m. News
- 5 p.m. The Storyteller
- 7 p.m. Spectrum: An Ounce of Prevention
- 9:30 p.m. Passport 8: European Tapestry
- 10 p.m. Kaleidoscope

### Radio features

Programs featured today on WSIU (FM), 91.9, include:

- 8:37 a.m. Business Review: Realities and the styles of presidents.
- 12:30 p.m. News Report
- 3 p.m. SIU Baseball: Salukis vs. Moorhead of Minnesota
- 6:30 p.m. News Report
- 7 p.m. BBC Science Magazine

## Daily Egyptian

Published in the Department of Journalism Tuesday through Saturday throughout the school year, except during University vacation periods, examination weeks, and legal holidays by Southern Illinois University, at Carbondale, Illinois, 62901; second class postage paid at Carbondale, Illinois. 62901.

Provision of the Egyptian are the responsibility of the editors. Statements published here do not necessarily reflect the opinion of the administration of any department of the University.

Editorial and business offices located in Building 7-48. Fiscal officer Howard P. Long. Telephone: 453-2354.

Student news staff: Whit Bush, Dave Louder, Mike DeCocker, John Durbin, Mark Frider, Nick Harder, Norris Jones, Nathan Jones, Barbara Lombard, Wayne Markham, Terry Peters, Dean Reddick, Lisa Fischer, Dan Van Atta, Photographers: Ken Carter, Jeff Lightburn, John Lippard.

Gate opens at 7:00  
Show starts at 7:30

**DRIVE-IN THEATRE**

**NOW THRU TUESDAY**

**THIS PICTURE HAS A MESSAGE:**  
"Watch out!"

**JIM BROWN  
RAQUEL WELCH  
BURT REYNOLDS**

**100 RIFLES**

Plus (shown first)

**"Pretty Poison"**

## NOW AT THE VARSITY

SHOW TIMES 2:30 - 5:20 - 8:10

**SUCCESSFUL!** This beautiful film is a fabulous antidote to all the absurd Romeo and Juliets we have sat through on stage and film for ages past. Using very, very young stars who are both breathtakingly exuberant and beautiful and a lot of virile, rugged action, Zeffirelli has made a film that even manages to keep you in suspense!

COSMOPOLITAN

Produced by FRANK ZEFFIRELLI  
Romeo & Juliet



No ordinary love story...

**NOMINATED FOR FOUR ACADEMY AWARDS**  
INCLUDING: ★ Best Picture of the Year  
★ Best Director  
★ Best Cinematography  
★ Best Costume Design

## They look like Nazis but...

The Major is British...

The Lieutenant is American...

The Beautiful Frauleins are Allied Agents!

(They are going to win World War II this weekend... or die trying!)

**STARTS TODAY!**

**FOX Eastgate**

PH 457-6685

Metro-Goldwyn-Mayer presents a Jerry Gershwin Elliott Kastner picture starring  
**Richard Burton Clint Eastwood Mary Ure**

**"Where Eagles Dare"**

—Patrick Wymark—Michael Hordern

story and screenplay by Alan MacLean directed by Brian G. Hutton produced by Elliott Kastner

Panavision and Metacolor

**DAILY! FEATURES: 2:30-5:20-8:10**





## Letter

# 'More going on than just noise'

To the Daily Egyptian:

In yesterday's Egyptian article "Dr. Brown tells of role as SNU trustee," there was mention made of San Francisco State College and a "radical group" that "got into" student government and withdrew all funds from the support of intercollegiate athletics. I taught there for six years, and can tell you several things about this matter.

First, the radical students "got into student government" by the legally constituted election process. Second, the funds that were removed from the athletic program were largely employed to buy supplies for a large and quite wonderful program of tutors for ghetto kids. This program, which had been in operation for several years with very little funding, had been staffed by an enthusiastic group of volunteers from the student body of the college. That it was not funded by the college or the city is very sad.

That the city schools are so bad that it is necessary for such a program is appalling. That the students saw fit to eliminate athletics in favor of expanding and augmenting the tutorial thing is one of the most morally responsible actions I have witnessed among students.

The SF State administration has since then tried to discredit the program and the students in it, and this has been rightly viewed by many as an essentially racist opposition. There is a lot more going on there than noise from a few radical non-student disrupters, and it is high time that administrators and the press faced the real issues honestly, especially in public statements.

Jay Baldwin

## Teens aid community

A group of Port Huron teenagers, calling themselves "Guerrillas for Good," regularly perform civic duties in their community, including cleaning vandal's obscenities off public monuments. However, for the most part, this good deed goes unpublicized. Perhaps these people should "preach" what they "practice."

Mary Lou Manning

## Letter

# Conspiracy?

The Daily Egyptian has often—unintentionally—provided its readers with classic examples of irony and humor—usually due to editorial incompetence or journalistic bias techniques. The paper for April 2 gives an excellent example.

The photograph on page 1 showing AFROTC cadets performing a memorial service for General Eisenhower includes the huge graffiti directly foreground of the half-masted American flag: "Down With the Jewish Big Brother."

The Johnson and Gilpin cartoon on page 4 shows the gradual deterioration of an AFROTC cadet into a Nazi officer. Any connection with the photograph on page 1?

Finally, on page 7, a photo-story shows the "defacement" of the library with the words "Lenny Bruce Memorial Library." In the photograph and the Egyptian's own factual, yet biased placed headline: "With red paint." The Egyptian also misquoted Humanities librarian Alan Cohen, supplying "underworld" for "underground" and "Administration" for "Establishment."

Are we to assume a connection between the "Jewish Big Brother" and the "Red" conspirators who "defaced" our million volume library? And are we also to assume that it is the AFROTC cadets who are defending us against the red menace by celebrating and supporting the anti-communist principles and ideals of Fascism? I'm sure Lenny Bruce would have appreciated the irony and "sick" humor of this situation.

Hillel Wright



Robert M. Hutchins

## Letter

# No praise

To the Daily Egyptian:

The Egyptian's front-page photograph of the AFROTC memorial ceremony for Dwight Eisenhower is a remarkable study. The undersigned must confess he missed the full impact of the picture until it was turned upside down, bringing into focus some handwriting in the gutter.

If experience showed that mere words against peoples never led to sticks and stones, we might safely ignore them. But that would be denying words the power for good as well.

Some of the arsenal of anti-Semitism seems to have fallen into new hands. So long as the weaponry is strictly verbal, our commitment to freedom of expression pretty much ties our hands, but it most certainly need not leave us tongue-tied.

No expression of anti-Semitism should be left unchallenged, whether the source is known or concealed in anonymity. While it is sometimes satisfying and effective to counter such expressions by discrediting the known source for perversity, illogic, or scape-goating, the main target remains the content, no matter how threadbare and stereotyped.

We will hardly have racism any gain in the battle against racism if rationalism is the chief casualty.

P.S. Randall

## What kind of world?

# European Court deserves attention

By Robert M. Hutchins

Since the survival of the human race depends on its ability to build some substitute for the nation state, all experiments in the formation for transnational communities are of first importance.

Hence the tenth anniversary of the European Court of Justice deserves more than passing attention.

The court has handed down 529 decisions. All of them have been obeyed by the government and the citizens of the six "sovereign"

states that form the European community.

Belgium, Luxembourg, Holland, West Germany and Italy have modified their constitutions to assure the supremacy of the law of the community. France did not have to change its constitution because it already gave treaties an authority superior to that of the laws.

The treaties establishing the community have therefore laid the foundations of a new "sovereignty" and have led to the formulation of a new common law. In addition to the treaties there are almost 4,000 rules and regulations adopted by the community and enforced by its courts.

Robert Lecourt, president of the court, reports that the obligatory character of the treaties, the regulations and the judicial decisions have never been doubted by the governments or individuals affected by them. The court is constantly being asked for interpretations by the legislative and administrative organs of the community, by member states and by citizens of member states. These interpretations are accepted as binding.

Under the guidance of the European Court, the national courts also enforce the law of the community. A remarkable degree of co-operation has developed between the European Court and the highest courts of the member states. It is through this co-operative system, rather than through appeals, that the European Court achieves uniformity of the law of the community.

This law is not something remote from the existence of the citizens of member states. It deals, among other things, with such matters as commercial competition, agricultural production and social security.

It is highly significant that the French are willing to entrust matters important in their daily lives to a court located in Luxembourg that is composed of a majority of "foreigners."

Eventually it must turn out that they will be foreigners no longer, or at least no more foreign than the people of Texas seem to those of New York.

The contrast between the success of the European Court and the failure of the Court of International Justice at the Hague is depressing. The latter is the judicial organ of the United Nations. It has been emasculated by the reservations attached to the adherence of the members. The United States, like most of the other big powers, acknowledges no obligation to appear before the court; it does not accept the court's jurisdiction except when it feels like it.

Therefore, the court has no cases. Though many of the disorders in the world could be settled by judicial means, it never occurs to anybody to take a burning issue, like the Arab-Israeli dispute, before the International Court of Justice.

In the United States everybody talks about the rule of law as the means to peace. The platitudes uttered by Americans on this subject would fill a volume at least as big as Webster's Third International Dictionary. But this country must bear a large part of the responsibility for the failure to make any progress toward the rule of law on a world scale.

The history of the European Court should encourage us to greater efforts.

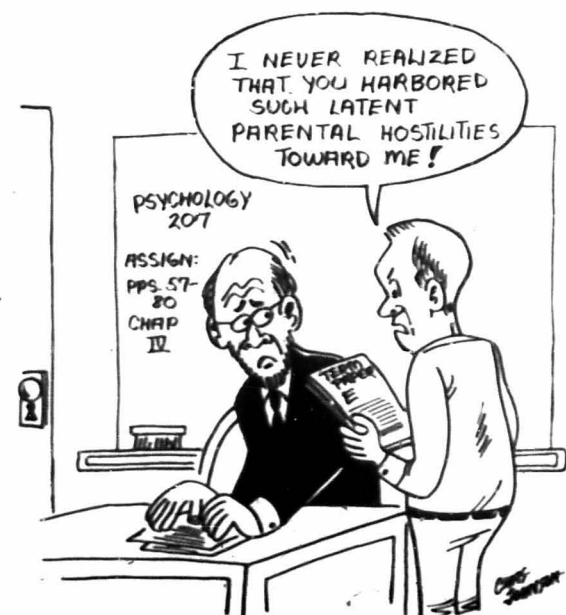

## Cartoonists' corner

### Knights of the round table



Chicago's American



Buffalo Evening News



Washington Evening Star

## Religion dead? Not at SIU - it's expanding

By Terry Peters  
Staff Writer

In the midst of a culture which often proclaims that God is dead and religion is irrelevant, SIU is expanding its Religious Studies Program.

Opposing current cultural and intellectual directions may not be typical of American universities, but then John Hayward, professor and director of the Religious Studies Program, is not a typical man.

Hayward, an articulate and urbane Unitarian minister who holds a Ph.D. in theology from the University of Chicago, has such a broad perspective on the concept of religion that the program should have something to offer even the alienated and the non-believer.

The program was instituted in 1967 by Milton D. McLean, who came to SIU as visiting professor of religious studies in 1966. He continues to work with the program, while Hayward, who came to SIU last fall, has taken over as director of the program.

Currently the program offers an authorized minor of 30 hours in religious studies. These hours can be drawn from a number of sources other than the program itself. Hayward cited sociology, history, philosophy, psychology, fine arts and English as areas in which courses relating in some way to religion are offered.

"Religion has been around for a long time. It has had a dramatic impact. Anyone with a liberal education deserves to know something about that history," Hayward said.

"The idea at the present time is simply to provide a way in which students can study religion from several perspectives."

Hayward said he is interested in both an anthropological-historical approach to religion and a contemporary sociological approach.

"We should also look at the rebellions from religion," Hayward said. "What sort of secular, unofficial religions have taken its place?"

"There may be forms of social organization that are not called religions but which have a kind of religious function—the sociologists call them 'functional alternatives.'"

"Does patriotism serve as a functional alternative to religion? or the New Left? or pacifism? the arts?"

"This last consideration points to a major concern that I have—the interaction of religion with culture. How do cultures affect religions and cause them to change?" Hayward said.

Hayward's emphasis is on concepts of value rather than theology in the usual sense.

"Part of the genius of religion is to tie ethics and morality to a world view and into a worship," he said. "Instead of asking ethics and morality to stand on their own, unsupported, religions have always tried to connect ethics and morality to what you might call a 'reality picture,' including, especially, the human condition."

"If you can show a man that a given ethical principle is healthy for the human condition, or what it is to be a man or a woman, this is a much better way to persuade him than simply to tell him he's got to do it, without any reasons."

Questioned about the meaning of "reality picture," Hayward explained: "It might include metaphysics, or it might be much more pictorial. It might be a reality picture derived from the arts, or a political structure."

"For instance, you have a 'reality picture' implied in the Declaration of Independence—'all men are created equal.' That's kind of a religious principle right there."

Although there is no immediate prospect of the program becoming a full-fledged department, Hayward did not discount the possibility.

He said the Religious Studies Program, in conjunction with the Department of Philosophy, will bring Mircea Eliade, the Avery Distinguished Service Professor of History of Religions at the University of Chicago, to SIU May 8 and 9.

## Judge not that you be not judged

By Dick Gregory

Chicago has an uncanny political relationship to Richard Nixon. The events surrounding the August Democratic Convention in Chicago undeniably helped to give Richard Nixon the access to the White House he had been seeking so long. It now appears Chicago could provide the new President with the key to attacking organized crime—a professed intention of the Nixon administration.

The Democratic Convention aftermath should figure prominently in an all-out crime syndicate probe; that is, if President Nixon is willing to recognize and make public existing governmental information.

Chicago federal judges are now making ready to hear the cases of convention protesters charged with "inciting to riot." Government files already contain highly suppressed information indicating that some of these Chicago judges are Mafia, or Cosa Nostra, controlled and are deeply involved in the successful workings of organized crime.

On July 23, 1965, by executive order, former President Johnson established the President's Commission on Law Enforcement and Administration of Justice. To prepare a special report on syndicated crime, especially the relationship between crime, politics and the judiciary, the Commission engaged the services of Prof. G. Robert Blakey, a leading criminologist from Notre Dame University. Blakey now teaches criminal and real property law at Notre Dame and conducts seminars in criminal law.

Blakey submitted a 63-page report to the Commission, using Chicago as an example, which dealt specifically with links between public officials and the crime syndicate (see Life, Sept. 8, 1967, page 103). When the official Commission report was issued in February, 1967, the Blakey findings had been relegated to four very watered down footnotes. Extreme pressure from Chicago public officials has kept the Blakey report suppressed ever since.

On March 4, 1968, Sen. Arthur R. Gottsalk (R-Flossmoor) introduced a resolution before the Illinois State Senate urging President Johnson to make public the findings of the Blakey report. The resolution was passed by a unanimous voice vote, though the Democratic bloc remained conspicuously silent. In introducing the resolution, Gottsalk, then a Republican candidate for Governor, said the suppressed report is alleged to be "the low-

down on mob influence in politics and the judiciary in Illinois, particularly in Cook County." Yet the Blakey report remains securely entombed in governmental archives.

A quick glance at sample pages of the Blakey report gives clear indication why Chicago public officials would go to any length to keep the information suppressed.

For example, "The ambivalent procedures of certain key sheriff's personnel in Cook County, having been the custom for several generations, not only hobble effective law enforcement but assist the Chicago group (the Cosa Nostra) to operate free of significant punishment."

"A program involving the Federal Bureau of Investigation and the Chicago police, initiated in 1963, to intensify gambling arrests in Cook County, has netted in the courts few if any convictions. Analyzing the 11,158 gambling arrests made in 1963, for example, shows the pattern:

8,607 or approximately 76 per cent dismissed or nolle prossed.

1,860 received fines, of these 983 fined less than \$100.

Only 17 jail terms were imposed, of these only four were for more than 30 days, and of the four, two received suspended sentences."

President Nixon's concern with crime in the streets, as well as demonstrations on campuses and elsewhere, must be matched with at least equal obsession with crime in the courts. The Blakey report gives much-needed specific documented evidence of the deplorable collaboration between the crime syndicate and the Chicago bench. President Nixon has only to release the information for public reaction.

I have been convicted of a 1965 Chicago arrest, and given a five-month sentence, for allegedly kicking and biting a cop—a curious allegation to be imposed on a vegetarian like myself. I am not only a vegetarian but also a veteran of extended fasts. Therefore, I am serving notice now to both my jailers and my president that during my incarceration I will fast—taking only distilled water—until the Blakey report in its original form is made public.

They say that justice is blind. That does not mean that judges should be blind to certain criminal acts. It means rather than even a federal judge has no special priority which exempts him from equality before the law.



**WE REDEEM  
FOOD STAMPS**

Store hours: Mon.-Thurs-10 a.m. to 9 p.m.

Friday-10 a.m. to 9:30 p.m.

Saturday-9 a.m. to 9 p.m.

Sunday-10 a.m. to 6 p.m.

Prices effective April 9th thru April 12, 1969

We reserve the right to limit quantities.

**SAVE 7%**

**on your  
Food Bill**

**Whole  
fryers  
27¢**

lb.

cut up. . . . 35¢ lb.



quarter sliced

**Pork loin**

lb. 69¢

Mayrose whole or half

**Slab bacon**

lb. 59¢

derined sliced

**Slab bacon**

lb. 75¢

**Bucket o' chicken**

lb. 39¢

Hunter

**Polish sausage**

lb. 69¢

Krey A/C Braunschweiger chunk sliced or

**Hunter bologna**

lb. 55¢

**Rib roast**

4th & 5th rib  
standing

**85¢**

lb.

first 3 ribs. . . lb. . . 95¢

**Rib steak**

lb. 95¢

**Boneless pork specials**

**Loin o' pork roast**

lb. 99¢

**Leg o' pork roast**

lb. 99¢

Rollad pork

**Butt roast**

lb. 69¢

**Pork cutlets**

lb. 79¢

**Bar B.Q. specials**

**Split broilers**

lb. 35¢

**Quartered fryers**

lb. 39¢

boneless

**K.C. steak**

lb. \$1.79

boneless

**Del Monico steak**

lb. \$1.89

boneless

**Rib steak**

lb. \$1.39

boneless shoulder

**Bar B. Q. steak**

lb. 99¢

**Carrots**

2 lb. bag 19¢

Jiffy 7½ oz. frosting or 9 oz.

**Cake  
mixes**

**9¢**

pkg.

Detergent Tide reg. size 9¢  
with coupon. Limit one coupon per customer.  
Coupon Valid April 9 Thru April 12, 1969

Detergent

**Tide**

Reg. Size

**9¢**

with coupon

**Purex bleach**

Gal. 49¢

Miracle White

**Fabric softener**

33 oz. btl.

69¢

Kleenex tissue

250 ct. boxes

4/99¢

Showboat

**Pork & beans**

No. 308 cans

9¢

Clearfield Sliced

**American cheese**

12 oz. pkg.

49¢

Serve 'n' Save

**White bread**

16 oz. loaves

5/\$1

Serve 'n' Save 10 ct. wiener or 8 ct. pkgs.

**Sandwich buns**

4/\$1

**Bathroom Tissues**

99¢

white, aqua, pink, yellow

Banquet

**Pot pies**

beef, chicken, turkey

6/99¢

Deodorant

**Secret spray**

4 oz. cans

69¢

Scope

mouthwash

12 oz. btl.

79¢

Vine Ripe salad

**Tomatoes**

Dozen

69¢

Fresh Green

**Cabbage**

8¢

lb.

Eatmore  
**Margarine**

Patties

**9¢**

½ lb. pkg.

**Navel  
oranges**

**89¢**

2 Dozen



### 'Mr. Highpockets'

Paul Bohen, left, as Abraham Lincoln, and Dave Hardin as "The Friend" will be performing in the Southern Players' upcoming production of "Mr. Highpockets." The play, a fantasy drama dealing with Lincoln's preoccupation with death, opens in the University Theater Friday. (Photo by Bob Jones)

Friday through Sunday

## 'Mr. Highpockets' to be staged again

By Dean Rebuffoni  
Staff Writer

The second SIU production of "Mr. Highpockets," the prizewinning "modern morality" play about Abraham Lincoln, will be staged by the Southern Players, at 8 p.m. Friday through Sunday in the University Theater of the Communications Building.

The play, which had its world premier here last July, will also be performed April 18-20 for a total of six performances—and anyone who loves (or just "likes") the university theater might make plans to attend.

Why? Because "Mr. Highpockets" is a unique play: one which its audiences have greatly enjoyed, and one which its SIU director, Christian Moe, associate professor of theater, says "has very good commercial possibilities."

While a commercial success certainly doesn't indicate anything good or enduring in a play, "Mr. Highpockets"—if judging from its performances here last summer—would seem to have both qualities. It's centered around an old favorite of playwrights, but the Lincoln of "Mr. Highpockets" isn't the Lincoln of legend.

"The Abraham Lincoln in this play is a very human individual," Moe said. "And the play itself is one with many affirmative comments about the human conditions—for those who like such things. Actually, there are few of these in today's plays."

The play was awarded the \$4500 first prize in a competition sponsored by the De-

### Moon's face rough

People once thought that the moon's surface was so smooth and crystalline that like a mirror it reflected the continents and seas of earth. Actually, the moon's face is incredibly rough.

partment of Theater, the Abraham Lincoln Association and the Illinois Arts Council as a special event in the Illinois Sesquicentennial Association. Written by George

Herman of Hawaii, "Mr. Highpockets" will feature a new look for 1969: a new musical score written by Robert Mueller, professor of music.

Tickets for the play are available at the University Theater Box Office and the University Center. Box office hours are 10-12 a.m. and 3-4 p.m. daily.

### Portrait of the Month



Manuel Juan Hoyos

The Perfect Gift—  
Your  
PORTRAIT

Phone for an  
appointment today  
457-5715

NEUNLIST  
STUDIO

213 W. Main

## April 16 baseball trip

A trip to St. Louis for the Cubs vs. Cardinals baseball game of April 16 is being planned by the Student Government Activities Council for SIU students.

A bus will leave the University Center at 5 p.m. April

16 for St. Louis. Cost for the trip is \$4.25, which includes the bus trip and game ticket.

Students must sign up before noon Tuesday, April 15 in the Student Activities Office at the University Center.

## Dean Beyler's father dies

Oscar L. Beyler, father of SIU Dean Roger Beyler, died Sunday following a long illness. Dean Beyler's father was 80 years old and lived in Naperville.

Dean Beyler left Monday for

Naperville where funeral services will be held. His secretary said he will return to campus Friday. He is dean of the College of Liberal Arts and Sciences.

## Chemistry project is feature

A report on a chemical research project at SIU sponsored by the American Chemical Society's Petroleum Research Fund will be presented at the ACS Division of Physical Chemistry meeting in Minneapolis, Minnesota, April 13-19.

The report describes spectroscopic studies of the nature of molecular species and was prepared by Boris Musulin, associate professor of chemistry, and two of his for-

mer students, Gordon Hug and Jared Picantone.

Hug, from Edwardsville, is completing doctoral studies at the University of Chicago. Picantone, of West City, studied graduate meteorology at the University of Wisconsin and is now an Air Force officer.

In recognition of his research in quantum mechanics and spectroscopy, Musulin will chair one of the sessions at the ACS meeting.

### PLAZA MUSIC CENTER

Murdales Shopping Center

Reg. \$5.98 Our's \$4.37  
NOW \$3.99

Soundtrack - "HAIR"

Reg. \$4.98 Our's \$4.37  
NOW \$2.99

Blood, Sweat & Tears  
Wichita Lineman  
Cream - Goodbye  
Iron Butterfly  
Tom Jones  
Help Yourself

The Lowest Prices  
in Southern Illinois

10% off on Record Players  
20% off on Electric  
Guitars & Amps

See our Greeting Card  
& Paperback Departments

PLAZA  
MUSIC  
CENTER

MURDALE SHOPPING CENTER



Too Busy to GET the Lead Out?

Don't Write Home—Send

The DAILY EGYPTIAN

Enclosed is my check for (check 1):

- ☐ 1 quarter at \$3.00 ☐ 3 quarters at \$9.00  
☐ 2 quarters at \$6.00 ☐ 4 quarters at \$9.00

Send The Daily Egyptian to:

Name

Address

City

State

Zip

DAILY EGYPTIAN

Bldg. T-48 SIU  
Carbondale, Ill. 62901



## Voters okay sewer plant

## Egyptian budget discussion today

### 3 more petition for campus posts

Petitions for executive or Senate posts, which can be picked up at the Student Government office in the University Center, must be turned in by April 23. The election is April 30.

Breakdown on the vote by

## SIU researcher to visit Kansas

Rubin is a specialist in the study of human and animal sexual behavior. He has contributed articles in this field to leading professional journals.



**SALUKI  
CURRENCY  
EXCHANGE**

- Check Cashing
- Notary Public
- Money Orders
- Title Service
- Driver's License
- Public Stenographer
- 2 Day License Plate
- Travelers Checks

*Pay Your Gas, Light, Phone and Water Bills Here*  
**Hours 8:30-5 Daily**

Mail this form with remittance to Daily Egyptian, Bldg. 0852, SIU

ADDRESS \_\_\_\_\_ PHONE NO. \_\_\_\_\_

3 RUN AD

**▲ CHECK ENCLOSED FOR \$**

☐ 3 DAYS  
☐ 5 DAYS  
Allow 3 days  
for ad to star  
if mailed

To find your cost, multiply total number of lines times cost per line as indicated under rates. For example, if you run a five line ad for five days, total cost is \$4.25 ( $85¢ \times 5$ ). Or a two line ad for three days costs \$1.30 ( $65¢ \times 2$ ). Minimum cost for an ad is 70¢.

**5** No refunds on cancelled ads

**IN KNIGHTLY TRADITION  
WE HERALD ITS COMING!**



the  
Golden  
Gauntlet  
375 S. LINDS

FRIDAY, APRIL 11 ENTERTAINMENT NIGHTLY



**Small wonder:**  
can be seen at

# EPPS MOTORS

**Highway 13—East**  
**Ph. 457-2184**



### Overseas Delivery



# Czechs' political situation serious as tension mounts

PRAGUE (AP)—Czechoslovakia's Communist party leadership declared Tuesday that "the political situation in the country continues to be very serious."

The wording of the communique from the 21-member Presidium suggested the Soviet Union was dissatisfied with measures so far announced by the party to atone for anti-Russian riots March 28-29.

"The basic sources of tension, continuation of anti-Socialist and anti-Soviet tendencies, have not been removed," the communique said.

A meeting of the party's 190-member Central Committee will be convened April 17 "to discuss the present political situation," the Presidium announced.

With First Secretary Alexander Dubcek presiding, the Presidium approved "some political organization measures to strengthen the leading role of the party in the mass means of communication and to increase discipline in the party."

Prague television said the party's ruling body also decided to "call to task Communist journalists who in recent days have published

matter at variance with party policy or permitted publication of such material."

The Presidium clamped down with censorship of the press and radio last Wednesday and announced the army would strengthen security forces where necessary.

The Presidium statement, as reported over television, "again emphasized the need to consistently implement all decisions of April 2 at all levels of party management."

In its statement last week, the party had condemned vandalism of the March demonstrations and blamed it on anti-Socialist, anti-Soviet feelings that it said were aggravated by the press, radio and television.

The Czechoslovak journalists union has questioned the need for full restoration of censorship and numerous groups have suggested blame for the riots should be charged to pro-Soviets who wanted to stir up trouble for the liberal-minded regime.

It was learned that several Communist party district committees endorsed the Presidium action condemning vandalism but withheld support for the rest of the statement blaming the violence on anti-Soviet elements pending further discussion.

## Council candidates to speak

Candidates in the upcoming city council elections will appear at 7 p.m. today in the University Center Ballrooms prior to the regularly scheduled Student Senate meeting.

The candidates are Frank Kirk, Randall Nelson, Hans Fischer and Archie Jones. Sam Panayotovich, student body president, arranged the meeting after last week's open forum with them had no attendance.

The Senate will be in closed session until that time, discussing activities fee allocation.

According to Rick Moore, finance committee chairman, the session will be used to take an overall look at the budget.

Other items appearing on the Senate agenda, which is open to the public, is a committee report on the renaming of University Park to Dr.

Martin Luther King Jr. Residence Halls, the allegedly illegal parking restrictions placed on SIU students and women's hours.

The regular meeting will start at 8:30 p.m. in the University Center Ballrooms.

### TURNED DOWN? FOR AUTO INSURANCE



See Us For "Full Coverage" Auto & Motor Scooter INSURANCE

Financial Responsibility Filings

EASY PAYMENT PLAN

FINANCIAL RESPONSIBILITY POLICIES

### FRANKLIN INSURANCE AGENCY

703 S. Illinois Ave.  
Phone 457-4461

## Riot-damaged cities get aid

WASHINGTON (AP)—President Nixon, expressing dismay that riot-damaged cities have not yet been repaired, ordered Tuesday the use of \$9 million to aid 20 cities start cleanup and repair efforts.

Nixon said the recent survey of the riot-scarred cities still bearing the marks of violence and destruction pointed to the "impotence" of modern government.

"There could be no more searing symbol of governmental inability to act than those rubble-strewn lots and desolate, decaying buildings, once a vital part of a community's life and now left to rot," the President said in a White House statement.

He also called on the Department of Housing and Urban Development (HUD) to accelerate more than \$200 million in approved or pending

programs aimed at restoring facilities and services in the riot-troubled cities.

HUD Secretary George Romney simultaneously announced that he will send survey teams to 20 cities to see what can be done to help clear away rubble and assist in projects to revitalize the riot-damaged areas.

Nixon listed 10 cities with the worst remaining damage as Newark, Baltimore, Washington, Boston, Pittsburgh, Cleveland, Detroit, Chicago, Kansas City and Los Angeles. These and 10 other cities are areas HUD plans to start working with and it invites other cities to join in the effort.

The \$9 million in interim assistance—for a short range, immediate effort—will be made available to cities that can undertake to provide one-third matching funds, Nixon's statement said.

## New nuclear plan

GENEVA (AP)—The United States proposed a new policing move Tuesday aimed at removing Soviet fears of American espionage in a plan to stop the nuclear arms race.

The 17-nation disarmament conference is discussing a proposed accord to halt production of enriched uranium and plutonium for use in nuclear weapons. U.S. Delegate Adrian S. Fisher told the conference the United States is willing to let the International Atomic Energy Agency police the agreement.

## Weather forecast

Southern Illinois—Showers and thunderstorms likely ending Wednesday. The high Wednesday 65 to 73. Clearing and turning cooler Wednesday night.

## NATIONAL DEFENSE STUDENT LOANS

NDSL, EOG, & LEAF checks available Mon., April 7 at Bursars Office  
Student must bring ID, class schedule and Fee statement

## -Attention All Coeds- BARGAIN BUS RIDE AND SAVE

### "Main Street"

304 Public Square  
Marion, Illinois

## College Girl Fashion Shop

Where you can Save 50% or More  
on Famous Label sportswear  
and dresses!

### Details

The Bus Will Leave the Student Union every hour on the hour from 12 noon until 4:00 p.m. and return to the Union every half hour until 5:30 p.m. making the following stops in both directions.

|                  |       |
|------------------|-------|
| Union            | 12 00 |
| U-Park           | 12 05 |
| Southern Hills   | 12 08 |
| Quads            | 12 10 |
| U-City           | 12 12 |
| Danny Apartments | 12 15 |

### This Week's Dandy Deal . . .

## BAR BQ AND FRENCH FRIES

# 77¢

APRIL 9-15



E. Main, Carbondale



Al Capp

'Li'l Abner' creator

## Cartoonist Al Capp to speak at Convo

Al Capp, creator of the "Li'l Abner" comic strip will speak at University Convocations at 1 p.m. Thursday at the SIU Arena.

Capp, a widely celebrated humorist and frequent lecturer to college audiences across the country provides satirical comment on politics, sex, law enforcement and human rapacity in general.

Born in New Haven, Connecticut, Capp grew up in poverty, and was thrown out of three art schools for non-payment of tuition. Later, while living in Greenwich Village in New York City, he turned out advertising strips at two dollars apiece.

Capp was later hired by the Associated Press as a stock cartoonist at \$50 per week. He became an assistant to Ham Fisher, creator of "Joe Palooka" cartoons. As Capp later recalled, "I wasn't the assistant-type kid." Consequently he left Fisher, sold his first "Li'l Abner" comic strip and became almost an overnight success. By 1941 "Li'l Abner" was running in 400 newspapers and Capp no longer had financial worries.

Capp's critics and admirers believe that he has creat-

### Summer jobs available

SIU students interested in summer employment as a vacation relief routeman with the Jewel Company will be interviewed in the Ohio Room of the University Center, Monday, April 14, from 8 a.m. to 5 p.m.

### Fishing Tackle

"Best Variety  
in the Area."

**JIM'S**  
SPORTING GOODS  
Murder Shopping  
Center

Thursday and Friday

## Engineering evaluation set

The progress of SIU's seven-year-old engineering degree program will be reviewed and evaluated Thursday and Friday by three leading engineering educators.

The consulting team will include William Everett, dean emeritus of engineering at the University of Illinois; Ray Bolz, dean of the School of Engineering at Case-Western Reserve University, Cleveland, Ohio; and Richard Grosh,

dean of the College of Engineering at Purdue University.

Marvin Johnson, acting dean of the SIU School of Technology, said the men will review the school's facilities, curriculum and faculty in engineering. Joining the group will be Thomas Jefferson, newly appointed Technology dean. Now at the University of Arkansas, he will assume his duties at SIU in July.

Since the engineering de-

gree was approved at SIU, four classes have been graduated. Johnson said current enrollment in engineering includes 200 majors at the junior and senior level and 300 pre-engineering students.

A survey by the SIU Admissions Office showed that 154 of last fall's entering freshmen gave engineering as their "declared major," making it tops on the list. A total of 1,580 freshmen were listed as "undecided" in the survey.

R  
U  
S  
H

## THETA XI

Invites you,  
the men of SIU,  
to attend

Informal Rush

Tuesday & Wednesday

April 8 & 9

8:00-11:00 P.M.

114 Small Group Housing

for rides call 3-2525

## FREE SCHOOL SPRING SCHEDULE

|                       |             |                      |                       |
|-----------------------|-------------|----------------------|-----------------------|
| Poetry                | Mon. 7:30   | Wham 320             | H. Wright             |
| One Nite Stand        | Mon. 7:30   | 212 E. Pearl         |                       |
| Fuller                | Mon. 7:00   | Design Dept. Lounge  | J. Houston            |
| Confubulation         | Mon. 6:30   | Wham 320             | M. Mahler             |
| Harrad Exp.           | Mon. 7:30   | HEC 203              | M. Hansen             |
| Harrad Exp.           | Tues. 7:30  | HEC 206              |                       |
| Harrad Exp.           | Wed. 7:30   | HEC 203              |                       |
| Working Class Hist.   | Mon. 8:00   | Matrix               | P. Engrissie          |
| Education for Anarchy | Mon. 7:30   | Main 207             | J. Laotta             |
| Can Smashing          | Tues. 7:30  | 212 E. Pearl         | J. Daab               |
| Tape Recording        | Tues. 7:30  | Library Music Lounge | K. Patrick            |
| Film Making           | Tues. 8:00  | Matrix               | M. Bennet & L. Jasud  |
| Revolution            | Tues. 9:00  | 212 E. Pearl         | K. Colter & S. Novick |
| Social Biology        | Tues. 7:30  | Wham 305             | T. Merriman           |
| Race Economics        | Tues. 7:30  | Wham 308             | J. Williams           |
| Cartoon               | Wed. 7:30   | Main 305             | C. Johnson            |
| Free Theater          | Wed. 7:00   | Ag. 116              | M. Fosse              |
| Mrs. Nall             | Wed. 7:30   | Neely Hall           | Mrs. Nall             |
| Black Lit.            | Thurs. 7:30 | Main 201             | D. Cox                |
| Underground Press     | Thurs. 7:30 | 212 E. Pearl         | G. Graham             |
| Photography           | Thurs. 7:30 | 212 E. Pearl         | Corky                 |
| Erich Fromm           | Thurs. 7:30 | Wham 305             | J. Mruk               |
| Alternative Society   | Thurs. 7:30 | Lawson 141           |                       |
| Creative Theater      | Sat. 2:00   | 212 E. Pearl         | M. Mann               |
| Blues Guitar          | Sat. 1:00   | Ag. 214              | D. Miller             |
| Yoga                  | Sun. 2:00   | Matrix               |                       |
| Basic Guitar          | Sun. 2:00   | Library Lounge       | B. Hamer & S. Kramer  |
| Jazz Guitar           | Sun. 3:00   | Muck. Aud.           | D. Wish               |

For more information, call Free School, 453-3093, or Student Activities, 453-5714, or Call:

Nowell Wisch 453-3938  
Lary Saltzman 549-5082  
Stuart Sweetow 457-6553  
Ralph Gordy 457-6553

**COME JOIN US!!!**

# Pan American Festival plans set

The Latin American Institute is presenting its 16th Pan American Festival from April 14 to the 26 at SIU. This year's festival emphasizes the individual's role in international business and educational activities.

The keynote address will be given at 8 p.m. April 14 in Ballroom B of the University Center by R. N. Ossenbeck, finance manager of the Canada-Caribbean Division of Caterpillar Tractor Co. Ossenbeck's topic will be "How A Multi-National Company Operates." "One Turn of the Earth," a movie, will also be presented. Refreshments will be served.

On April 15 from 9 a.m. to noon Ossenbeck and Frank Cader, assistant finance manager of the Mexico and Central America Division of Caterpillar Tractor Co., will hold question and answer sessions with School of Business classes.

## Hellmut Hartwig to present talk

Hellmut A. Hartwig, professor and chairman of the Department of Foreign Languages at SIU, will speak at the Conference on Modern Languages Teaching in Milwaukee, Wis., April 11.

Hartwig will talk on "Advanced Languages—What the Colleges Expect of the High Schools" to language teachers from midwestern states. The conference is the annual meeting of the Central States Modern Languages Teachers Association, to be held at Pfister Hotel in Milwaukee, April 10-12.

"The Private University in Latin America" will be the topic of a lecture to be given by the Rev. Harold Bradley, director of the Latin American Office of St. Louis University, at 8 p.m. April 15 in Morris Library Auditorium. After his presentation there will be a discussion and refreshments will be served.

On April 16 Father Bradley will spend the day on campus holding discussions with class groups. That night at 8 there will be a panel discussion by students of SIU and St. Louis University. Orrin Benn, president of the International Relations Club, will be the chairman.

Louis R. Stein, Latin American correspondent for the Copley News Service, will speak in Morris Library Auditorium April 17 at 8 p.m. His speech will be "The Western Hemisphere and Your Career." After his presentation there will be a discussion and refreshments.

The final activity of the festival will be "Payment as Promised," a Brazilian play by Dias Gomes. The play will be presented at 8 p.m. April 24-26 in the Experimental Theater of the Community.

## Inorganic seminar will feature guest speaker

The inorganic seminar meets at 4 p.m. today in Room 218 of the Physical Science Building.

John Well from the Argonne National Laboratory will discuss the "Magnetic Properties and Chemistry of Cobalt Oxygen Carriers."

cations Building. Tickets are \$1.25 and may be purchased beginning April 10 at the theater box office.

Participating in the festival are the International Services Division, the School of Business, the Department of Government, the Department of Journalism, the Department of History, the International Relations Club and the Club de las Americas.

Information concerning the festival may be obtained at the International Center in Woody Hall.



Whether you are a member of the Milk Brigade or the Coffee Klatch

**Spudnuts are THE Thing!**

After school—or at a coffee break—nourishing, vitamin-packed SPUDNUTS are delicious and energy-building. INCLUDE FUN FOOD USA in your plans!

**the SPUDNUT Shop**

OPEN 24 HOURS - PHONE: 549 - 2835

CAMPUS SHOPPING CENTER

exhibition  
& sale of  
original  
graphics  
for collectors



SOUTHERN ILLINOIS UNIVERSITY

UNIVERSITY CENTER

WEDNESDAY, APRIL 9, 1969

10 A.M. to 5 P.M.

Arranged by  
Ferdinand  
Roten Galleries,  
Baltimore, Md.



## Beat The Heat This Summer

CONTRACTS NOW BEING TAKEN FOR  
SUPERVISED AND UNSUPERVISED  
APARTMENTS



- MODERN KITCHEN
- PRIVATE BATH
- SPECIAL RATES

PAYMENT SCHEDULE - SUMMER 1969  
(\$131.25 or \$175.00 Per Quarter)

\$50.00 room deposit paid upon acceptance of the contract.  
\$81.25 or \$125.00 plus a \$20.00 damage deposit  
All payments are due upon moving into the building  
at the beginning of the quarter.



- AIR CONDITIONED
  - COLOR TV
  - PRIVATE
- APARTMENTS  
AVAILABLE**

## • CLOSE TO CAMPUS

- EGYPTIAN SANDS
- Argonne
- Mecca Dorm
- Logan Hall
- Lincoln Avenue Apts

## APPLICATION

BENING REAL ESTATE

201 East Main

Ph. 457-2134

Carbondale, Illinois 62901

Name \_\_\_\_\_ University Record No. \_\_\_\_\_

Street \_\_\_\_\_ City \_\_\_\_\_ State \_\_\_\_\_

Home Phone No. \_\_\_\_\_ Residence Hall Preference \_\_\_\_\_

This is an Application for: Summer Quarter (June-September)

Linen Service (\$14.00 per quarter) Yes \_\_\_\_\_ No \_\_\_\_\_ Private Apartment Yes \_\_\_\_\_ No \_\_\_\_\_

Enclosed is deposit check in the amount of \$ \_\_\_\_\_

(Please refer to payment schedule above for minimum deposit required)

Class Status - (Check one) \_\_\_\_\_ Signed \_\_\_\_\_

Freshman \_\_\_\_\_ (Must be signed by parent if under 21)

Sophomore \_\_\_\_\_ Private Apartment \$175.00

Junior \_\_\_\_\_ With Roommate \$131.25

Senior \_\_\_\_\_ Contract will be mailed for signature upon receipt of application and deposit

Graduate \_\_\_\_\_

## Indian minister to participate in SIU Gandhi centennial celebration

Mullavasaal Gourisankar Raja Ram, minister of education and culture of the embassy of India in Washington, D.C., will be on the SIU campus April 27 and 28 to participate in the spring quarter events of the Gandhi Centennial celebration.

Raja Ram will open an exhibit of original Indian paintings in the SIU Museum on April 27 and attend a dinner and seminar discussion in the Woody Hall cafeteria that evening.

On the following day, Raja Ram will meet with Indian students and attend a reception in his honor in the Home Economics lounge. At the reception, the minister will give a talk on his native country and Mahatma Gandhi. The specific

times of the events will be announced later.

Raja Ram was educated at Presidency College at Madras and the Agricultural College and Research Institute at Coimbatore, both of Madras University. He holds a bachelor of science degree in agriculture and has done post-graduate work in dairy science, qualifying him for the associateship of the Imperial Dairy Research Institute at Bangalore.

From 1941 to 1947 Raja Ram was a King's Commissioned Officer in the 5th Royal Battalion, Mahratta Light Infantry, and served in Iraq, Iran, Lebanon, Palestine, Egypt and Italy. He joined the Indian Administrative Service in 1947 and served in numerous administrative posts.

Raja Ram was appointed a joint secretary to the government of India in the Ministry of Education in October,

1960, and assumed his current duties in November, 1965.

The minister has served on a number of governmental committees in various capacities and was the leader of a 1959 expedition to the Great Nicobar Island under the aegis of the government of India.

### Carbondale to receive \$16,054 from fuel tax

Illinois Public Works Director William F. Cellini has reported to Gov. Richard B. Ogilvie that municipalities in Illinois have been allocated \$7,143,741 of the March motor fuel tax fund. Carbondale will receive \$16,054 in allotment.

Cellini also reported that Illinois townships and road districts have been allocated \$2,232,419 of the motor fuel tax paid into the state treasury during March. Of this total, Jackson county will receive \$18,042.

## "DIVIDENDS"

PAID ON MARCH 31ST

over **\$104,000**

to savers at

Carbondale Loan & Improvement Assn.  
"Save by the 10th Earn by the 1st"

**5.25%** on Certificate Savings  
**4.50%** compounded semi annually  
on flexible passbook savings

Last week to receive your  
Free Foster Grant sunglasses on savings deposits of \$100.00 or more.



Carbondale Loan  
& Improvement Assn

108-110 North Illinois Carbondale  
PH 549 7345

SINCE 1905

## Safety sessions set for today

A Motorcycle Driver and Traffic Safety Education Workshop will be held at the Safety Center (Building 56) today and April 23.

The purpose of this workshop is to give driver education instructors the opportunity to share ideas and opinions with other local instructors. Instructors will be given the opportunity to learn the basic skills involved in the safe operation of lightweight cycles under controlled conditions.

The workshop consists of two phases. Today there will be classroom instruction. Such topics as student needs and problems, techniques and materials and development of lesson plans will be discussed. The laboratory phase is scheduled for April 23.

The University Extension Services has announced that driver education instructors from Southern Illinois high schools will attend the workshop.

## B-Hi Weekend set for April 11-13

The annual B-Hi Weekend, sponsored by the Baptist Student Union, is scheduled for April 11-13.

The purpose of this weekend is to encourage junior and senior high school students and junior college students to visit SIU and become familiar with college life. Steve Collier, vice-president of the BSU, said approximately 50 students have pre-registered.

A coffee house gathering is scheduled for Friday evening. Saturday morning will feature conferences on college life and programs at the Baptist Student Center and local churches. During the afternoon, guests will tour the campus. The Rev. Napp Granade and the BSU Chapel Singers will present a program Saturday evening. The students are encouraged to attend a local church on Sunday morning.

QUALITY FIRST, THEN SPEED

**SETTLEMOIR'S**

**SHOE REPAIR**

ALL WORK GUARANTEED

Across from the Varsity Theatre



## Studying's a drag Reading's a drag

You can learn to get 'em both done

Attend A free demonstration

**TODAY**

**6:30 and**

**8:00 p.m.**

Deferred

Payment Plan

Available

WIN A FREE  
SCHOLARSHIP  
Listen to  
WLTH  
for details

**Evelyn Wood Reading Dynamics**

212½ So. Illinois

Phone 457-6322



## LITTLE MAN ON CAMPUS



"RESEARCH INDICATES 'THE PILL' MAY, IN SOME INSTANCES MAKE A MARKED CHANGE IN ATTITUDE IN SOME FEMALE - FEM - IN -"

## Probation director to speak here

Marten E. Tjaden, director of probation and parole of the Hague, The Netherlands, will be guest lecturer at SIU at 8 p.m. April 30, in the Home Economics Building lounge. His lecture topic is "Mid-European Probation Systems."

Tjaden, director of probation and parole of the Dutch Ministry of Justice since 1943, has studied probation and parole on a United Nations Fellowship in the U.S. He was invited as an "United Nations Welfare Expert" to deliver a series of lectures about probation and parole at the Universities of Swansea, Manchester, Leeds and Leicester in 1953. He has participated in several congresses about probation in Brussels, London, Copenhagen, Bonn, Strasbourg and finally in Stockholm in 1965, during the United Nations Congress on Prevention of Crime. He reported for the section, "Probation and Related Measures."

Tjaden will begin his tour on Thursday, April 24 in Chicago for the Federal Probation Training Center. He will serve as consultant at the University of Chicago for the

Studies of Criminal Justice the following day. From SIU Tjaden will travel to Washington D. C. and the University of Maryland.

The April 30th lecture on "Mid-European Probation Systems" is scheduled for

supplementary convocation credit. Tjaden is scheduled to join seminars on the following topics while at SIU: Correctional Program Management, Criminal Behavior, and Problems of Netherlands Correction System.



## Expert Eyewear

**A THOROUGH EYE EXAMINATION WILL BRING YOU**

1. Correct Prescriptions
2. Correct Fitting
3. Correct Appearance

Service available for most eyewear while you wait

Sun Glasses  
Contact Lenses

Reasonable Prices

**CONRAD OPTICAL**

411 S. Illinois-Dr. Lee H. Jatre Optometrist 457-4919  
16th and Monroe; Herrin-Dr. Conrad, Optometrist 942-5500

## Club applications available

Membership applications for the Sphinx Club are available in the distribution box across from the TV lounge in the University Center.

Application forms for the outstanding Freshman and Sophomore are also available at the distribution box according to Dana Reed, club president.

All applications must be returned to the Student Activities Office by 5 p.m. Friday, April 18.

The Sphinx Club is the highest honorary organization for activities and services to SIU, Reed said. The objectives of the club are to encourage students to give unselfish service, award students for outstanding service and to organize the leadership of SIU in order that members may promote the interests of the school.

To be eligible for membership the applicant must have 125 credit hours or more and at least a 3.0 overall grade average.

## Glee Club to hold tryouts

Hearings to select members for the 1969-70 Male Glee Club are now being held, Ronald R. Ross, club manager, said.

Anyone who will be an upper-classman for the next academic year and has an interest in music is eligible. It is not necessary to be a music major or minor in order to audition.

Ross said students wanting further information should come to one of the hearings listed which will be held in Room 115 of Altgeld Hall: Monday, April 14, 1:15-2:30 p.m.; Tuesday, April 15, 7:30-9:30 p.m.; Thursday, April 17, 9:30-10:30 p.m.



**JADE EAST**

if she doesn't  
give it to you,  
get it yourself!



Sunday thru Thursday 11 am to 12 pm  
Friday and Saturday 11 am to 2 pm

Jade East After Shave \$2.00, Cologne \$3.00, and a complete collection of beautiful evening wear. As an alternate fragrance, try Jade East Soap and Jade East Shave Lotion. \$2.00. —See distributor



Have 10 prospects

## Wrestling recruiting begins

Scouting state wrestling championships, contacting potential college material, and finally selling and enticing the individual to come to SIU are all part of spring recruiting for Linn Long, Southern's wrestling coach.

"We've been turned down by two good prospects," Coach Long said. "Outside of that we are just getting down to recruiting. Right now we are finding out who's interested and who is not."

Coach Long has his eyes on 10 men he feels could fill the gaps presently in the SIU wrestling program.

"There's 10 men that we're dancing with and until they turn us down for the final dance, we keep on dancing," Long added. "Hopefully, we'll get to have the last dance."

Asked if any Illinois boys were included in the 10, Long replied, "We felt that there were only five youngsters that we could consider 'cream' in

the state of Illinois. Out of those five, one has indicated that he wasn't interested in Southern. I think that we have a fair opportunity to land the other four."

"When the boys are signed, sealed and delivered, we'll let everyone know."

In all recruiting there are certain problems that every coach runs up against. Long has noticed that the majority of the men he has contacted seem to be unaware of the excellence of the SIU wrestling and academic program.

"We've run across a few obstacles as for some reason the word of the excellence in the SIU wrestling program has not been spread around," Coach Long commented. "In other words, all the good wrestlers aren't beating down the doors to come here. We have to go out and sell them."

"If you take any dual meet record of any college or uni-

versity in the state of Illinois, you'll find that we have one of the best," Long added. "But when it comes to attracting the state wrestler we just don't get them and it's because they don't know how good our entire program is."

Long feels that there are several schools such as Oklahoma, Oklahoma State, and Iowa State, that really don't have to go out and sell their school to the potential collegiate wrestlers. Because of their wrestling reputations, the schools naturally attract the outstanding grapplers.

"Until we are highly successful we won't attract, we'll have to go out and sell our program," Long said. "This isn't a resort like some schools are. And until wrestlers understand that they have to go where it's tough, they're not going to get anywhere."

### Wesley Foundation sets recreation day

A Spring Recreation Day will be sponsored Saturday by the Wesley Foundation.

Recreation facilities, including baseball, volleyball, and badminton, will be provided at the Giant City Park from 1 to 9 p.m. Tickets are available at the Foundation, 816 S. Illinois, at 50 cents each for food and transportation. A bus will leave the Foundation at 1 p.m.

## Bike club picnic scheduled

The first planned event of a new bike club will be a promotional ride Saturday, beginning at 10 a.m., at the Carbondale YMCA building site west of the Murdale shopping center.

The ride will be to Evergreen Park for a picnic and recreational meeting. There will also be a short planning session concerning future events at the park.

There will be a 50-cent charge for the trip and food, and persons desiring further information may call Doug Murdock between 5 and 9 p.m. at 549-4437.

## Softball managers meet set

There will be a softball managers meeting in Morris Library Auditorium Thursday at 4:10 p.m., according to the Intramural Office.

Team rosters and the \$2 entry fee will be due at the meeting, and rules and regulations governing the tournament will be discussed. Each team must be represented at the meeting, and team managers should read the Intramural Handbook concerning their players' eligibility before submitting rosters.

## MORNING SPECIAL TUES. & WED.

8:00 A.M. TO 12:00 P.M.

At

*Jeffrey's*

Every 5th Load of Wash

FREE

OPEN

SHIRT  
SERVICE

JEFFREY'S

8 A.M.

11 P.M.

7 DAYS

Laundromat & Cleaners

311 W. Main

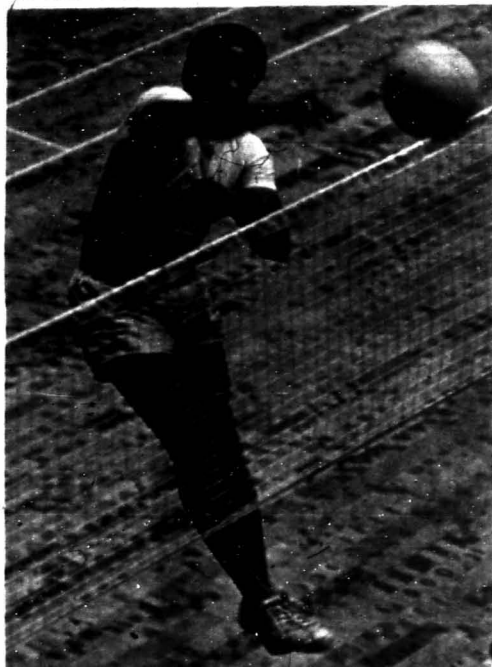

Spiked

An unidentified player leaps off the floor to spike the ball during the intramural volleyball tournament. The tournament will run Monday through Thursday in the SIU Arena. (Photo by Ken Garen.)

## The big bright green pleasure machine

The Norelco Flip-Top 20. Not only does it have flip-top cleaning, a handy on/off switch, and an easy-going carrying wallet, it has two Microgroove™ heads that float comfortably over your face. To make every part of shaving a downright pleasure.

Picture all that pleasure without a cord and you've got the Cordless 20B on the right. All it needs is 4 little pen-light batteries and you've got 30 days of

shaves. Without ever having to plug it in! Take it anywhere in its handy, compact travel case.



Two great shavers. Norelco calls them pleasure machines. Because they're a pleasure to use. And because you can buy them for a song.

**Norelco**

you can't get any closer



©1969 Norelco American Philips Corporation, 330 East 42nd Street, New York, N.Y. 10017

## PAGLIAI'S PIZZA

Late Hour Pizza Eaters

Special 25¢ OFF

**HOT  
PIZZA**

READY TO SERVE

OPEN UNTIL 1 A.M.

on all pizza  
Wed. Night  
After 10 p.m.

For Delivery

Call 549-4241

515½ S. ILLINOIS

*Daily Egyptian, April 9, 1969, Page 15*

Tenth shutout of season

# Paetzhold gets fifth as Salukis win

By Mike DeDoncker  
Staff Writer

Baseball Coach Joe Lutz has two problems right now that few, if any college coaches would ever want to solve. First, his team is having trouble scoring more than 11 runs or getting more than 13 hits per game. Second, large turnout crowds leave the ballpark fairly early in the game when they see that SIU has the game won.

"Yes, those are pretty good problems to have," said Lutz. "We're glad to see the crowds turn out, and a little sorry to see them leave, but we'd take

the games like this the rest of the way out."

So it went Tuesday when Jerry Paetzhold got his fifth win of the season and completed a three-game sweep against Moorhead State with an 11-0 victory.

Bill Clark hit a triple to right center in the sixth for SIU's thirteenth hit of the game and scored the eleventh run when the outfielder's throw to third was wild.

Until that time SIU had scored nine other runs in the inning on six hits and three walks. After Clark crossed the plate with the eleventh run, three SIU bat-

ters went down in order.

The last time the Salukis managed 11 runs was Sunday against Moorhead. That time they had nine hits.

Lutz said, "Confident, steady hitting is the big factor in our play right now. That, plus the fact that we're getting consistently good pitching."

Since the Salukis came back from Florida State as the twelfth ranked team in the nation, they have unloaded 65 runs in seven games. Six of those games have been home-game shutout victories. The other game was a 9-1 victory at Memphis State.

SIU gave Paetzhold all the runs he needed in the first inning when Mike Rogodzinski hit a ball that Moorhead centerfielder Jim Ahlfors used for a juggling act before he dropped it and Rogodzinski pulled up at third, and then scored on a double by Bill Stein.

One run wasn't the only support that Rogodzinski gave Paetzhold in the first inning.

Paetzhold watched Rogodzinski ball him out of some trouble when Rogodzinski made a spectacular catch of a ball hit over his head by Jim Hurley and then threw to Terry Brumfield who relayed to Barry O'Sullivan at first base to double up Jerry Degerness.

Until the sixth inning it looked as if Rogodzinski's catch was going to be the difference in a closely played game, and then the roof fell in on Moorhead starter Mike Berg.

Clark led off the sixth with a walk and Bob Blakely followed him with a single. A walk to Randy Coker loaded the bases and a walk to Brumfield sent Clark across the plate.

At that point, Moorhead Coach Bill Thomas brought in reliever Duane Ramstad who gave up consecutive singles to Paetzhold, Jerry Bond, Rogodzinski, Stein and O'Sullivan.

When the inning was over, a once close ballgame was far out of Moorhead's reach.

Paetzhold struck out 14 batters on the way to the win

and also had a fine day at the plate with three singles in four trips.

Stein, the team's leading hitter with a .377 average, also went three for four and Blakely went two for four.

Bond got his ninth stolen base of the season in the seventh inning.

Other SIU hitters with averages above .300 are Bond, .318; Clark, .308; and Blakely, .309.

SIU takes a 16-4-1 record against North Dakota at 3 p.m. today on the SIU diamond.

LOVE to find a job? It's easy. Read the Daily Egyptian Classified Action Ads.



Good stick

Mike Rogodzinski is shown as he drove a ball to centerfield in the first inning of Tuesday's 11-0 win over Moorhead State. Rogodzinski scored SIU's first run of the contest after this shot turned into a three base error. (Photo by John Lopinot.)

Putting you first, keeps us first.



Camaro SS Sport Coupe with Rally Sport equipment

## Instant vacation. Camaro - the Hugger

A lot of people have the idea that a vacation begins only when you get where you're going.

Obviously, they haven't vacationed in Camaro, the Hugger. You start relaxing the moment you come in contact with Camaro's contoured bucket

seats. You feel snug without feeling stuffed in.

Now you're getting in the right frame of mind to consider some other attractions. Like Astro Ventilation in every model. And, road sense that gives you the feeling this is one car that knows

its way around anything.

Start your vacation early this year. The minute you step into a Camaro. Your Chevrolet dealer will make all travel arrangements.

 Sports-Recreation Dept.

"Joan...this is kind of personal but do you use Tampax tampons?"

"I wouldn't use anything else... they're convenient, easier to use, comfortable, and they don't show..."

"I guess that's why you can wear all those fantastic clothes all the time. Wish I could."

"If that means you don't use Tampax Tampons, you ought to give them a try. But don't just take my word for it... ask Ann and Jane and well, millions of girls all over the U.S. would tell you the same thing."

"That many, huh?"

"Probably more."



**TAMPAX**  
tampons

SAFETY PROTECTION WOMEN INTERNALLY  
\*U.S. ONLY BY "TAMPAX" REGISTERED, PATENT, TRADE



# Registration Calendar Fall, 1969

April 14-October 3

Advance registration period for all undergraduate students. New students should refer to the Admission and Registration procedures for further pertinent information. All continuing undergraduate students are expected to be registered by August 22. Only continuing students may register for fall during the spring semester.

April 16-May 30 and June 28-August 22

Registration period for graduate students.

August 27

Undergraduate students will have their advance registration cancelled if they are not paid at the Bureau's Office by 4:00 P.M. on this date unless they have received approval for deferred payment.

Beginning of Quarter Activities

The dates listed below from September 19 through September 26 are for undergraduate students. Graduate students may register through the Graduate School during the second Friday of the quarter.

September 19

Residence Halls open. Admission and registration for international students in the morning and for new freshmen and for freshmen re-entry students in the afternoon.

September 20

Admission and registration of all new freshmen and transfers and re-entry students continues. Undergraduate admission offices will be open as well as General Studies. All new students (freshmen and transfers) are to be registered by this date.

September 21

New Student Orientation starts.

September 22

New Student Orientation continues. Admission and registration for all re-entry and continuing students not yet registered. This is the last day for regular registration. Late registration fee is charged after this date.

September 23

New Student Orientation continues. Admission and registration continues for all re-entry and continuing students not yet registered. This is the last day for regular registration. Late registration fee is charged. Night classes start (5-8 P.M. or later).

September 24

Day classes start.

Admission and registration open only for program changes.

September 26

Last day for admission and registration for the fall quarter. Both registrations and program changes will be processed. Late registration fee will be charged. Registration ends at noon.

October 6

Deadline for payment of fees by students whose fees were deferred. Graduate student registration will be cancelled if fees are not paid by 4:00 P.M.

Last day officially to withdraw from school to be eligible for a refund of fees.

October 20

Last day for undergraduates to officially withdraw from a course without receiving a letter grade. Graduate student officially dropping a course after this date need not be given an evaluative letter grade.

Last day to change from credit to audit or vice versa for all students.

December 4

Last day for making a program change or withdrawing from school except under exceptional circumstances.

## EXPLANATION OF ENTRIES

The entry for each course is arranged as follows:  
First Line: The course's identification number is followed by the short title and number of quarter hours credit.

Second Line: The prerequisite (if applicable).

Section-Numbering Lines: The first column lists section numbers for quarters offered fall quarter. Following each section number are the time the class begins, the time it ends if the class is longer than fifty minutes. The days on which the class meets, and the place where it meets.

## General Studies Area A—Man's Physical Environment

### and Biological Inheritance (GSA)

1014 1 08-00-02-50 M F S PARK 124

2 10-00-02-50 T TH PARK 124

3 10-00-02-50 M F S PARK 124

4 10-00-02-50 T TH PARK 124

5 10-00-02-50 M F S PARK 124

6 10-00-02-50 T TH PARK 124

7 10-00-02-50 M F S PARK 124

8 10-00-02-50 T TH PARK 124

9 10-00-02-50 M F S PARK 124

10 10-00-02-50 T TH PARK 124

11 10-00-02-50 M F S PARK 124

12 10-00-02-50 T TH PARK 124

13 10-00-02-50 M F S PARK 124

14 10-00-02-50 T TH PARK 124

15 10-00-02-50 M F S PARK 124

16 10-00-02-50 T TH PARK 124

17 10-00-02-50 M F S PARK 124

18 10-00-02-50 T TH PARK 124

19 10-00-02-50 M F S PARK 124

20 10-00-02-50 T TH PARK 124

21 10-00-02-50 M F S PARK 124

22 10-00-02-50 T TH PARK 124

23 10-00-02-50 M F S PARK 124

24 10-00-02-50 T TH PARK 124

25 10-00-02-50 M F S PARK 124

26 10-00-02-50 T TH PARK 124

27 10-00-02-50 M F S PARK 124

28 10-00-02-50 T TH PARK 124

29 10-00-02-50 M F S PARK 124

30 10-00-02-50 T TH PARK 124

31 10-00-02-50 M F S PARK 124

32 10-00-02-50 T TH PARK 124

33 10-00-02-50 M F S PARK 124

34 10-00-02-50 T TH PARK 124

35 10-00-02-50 M F S PARK 124

36 10-00-02-50 T TH PARK 124

37 10-00-02-50 M F S PARK 124

38 10-00-02-50 T TH PARK 124

39 10-00-02-50 M F S PARK 124

40 10-00-02-50 T TH PARK 124

41 10-00-02-50 M F S PARK 124

42 10-00-02-50 T TH PARK 124

43 10-00-02-50 M F S PARK 124

44 10-00-02-50 T TH PARK 124

45 10-00-02-50 M F S PARK 124

46 10-00-02-50 T TH PARK 124

47 10-00-02-50 M F S PARK 124

48 10-00-02-50 T TH PARK 124

49 10-00-02-50 M F S PARK 124

50 10-00-02-50 T TH PARK 124

51 10-00-02-50 M F S PARK 124

52 10-00-02-50 T TH PARK 124

53 10-00-02-50 M F S PARK 124

54 10-00-02-50 T TH PARK 124

55 10-00-02-50 M F S PARK 124

56 10-00-02-50 T TH PARK 124

57 10-00-02-50 M F S PARK 124

58 10-00-02-50 T TH PARK 124

59 10-00-02-50 M F S PARK 124

60 10-00-02-50 T TH PARK 124

61 10-00-02-50 M F S PARK 124

62 10-00-02-50 T TH PARK 124

63 10-00-02-50 M F S PARK 124

64 10-00-02-50 T TH PARK 124

65 10-00-02-50 M F S PARK 124

66 10-00-02-50 T TH PARK 124

67 10-00-02-50 M F S PARK 124

68 10-00-02-50 T TH PARK 124

69 10-00-02-50 M F S PARK 124

70 10-00-02-50 T TH PARK 124

71 10-00-02-50 M F S PARK 124

72 10-00-02-50 T TH PARK 124

73 10-00-02-50 M F S PARK 124

74 10-00-02-50 T TH PARK 124

75 10-00-02-50 M F S PARK 124

76 10-00-02-50 T TH PARK 124

77 10-00-02-50 M F S PARK 124

78 10-00-02-50 T TH PARK 124

79 10-00-02-50 M F S PARK 124

80 10-00-02-50 T TH PARK 124

81 10-00-02-50 M F S PARK 124

82 10-00-02-50 T TH PARK 124

83 10-00-02-50 M F S PARK 124

84 10-00-02-50 T TH PARK 124

85 10-00-02-50 M F S PARK 124

86 10-00-02-50 T TH PARK 124

87 10-00-02-50 M F S PARK 124

88 10-00-02-50 T TH PARK 124

89 10-00-02-50 M F S PARK 124

90 10-00-02-50 T TH PARK 124

91 10-00-02-50 M F S PARK 124

92 10-00-02-50 T TH PARK 124

93 10-00-02-50 M F S PARK 124

94 10-00-02-50 T TH PARK 124

95 10-00-02-50 M F S PARK 124

96 10-00-02-50 T TH PARK 124

97 10-00-02-50 M F S PARK 124

98 10-00-02-50 T TH PARK 124

99 10-00-02-50 M F S PARK 124

100 10-00-02-50 T TH PARK 124

101 10-00-02-50 M F S PARK 124

102 10-00-02-50 T TH PARK 124

103 10-00-02-50 M F S PARK 124

104 10-00-02-50 T TH PARK 124

105 10-00-02-50 M F S PARK 124

106 10-00-02-50 T TH PARK 124

107 10-00-02-50 M F S PARK 124

108 10-00-02-50 T TH PARK 124

109 10-00-02-50 M F S PARK 124

110 10-00-02-50 T TH PARK 124

111 10-00-02-50 M F S PARK 124

112 10-00-02-50 T TH PARK 124

113 10-00-02-50 M F S PARK 124

114 10-00-02-50 T TH PARK 124

115 10-00-02-50 M F S PARK 124

116 10-00-02-50 T TH PARK 124

117 10-00-02-50 M F S PARK 124

118 10-00-02-50 T TH PARK 124

119 10-00-02-50 M F S PARK 124

120 10-00-02-50 T TH PARK 124

121 10-00-02-50 M F S PARK 124

122 10-00-02-50 T TH PARK 124

123 10-00-02-50 M F S PARK 124

124 10-00-02-50 T TH PARK 124

125 10-00-02-50 M F S PARK 124

126 10-00-02-50 T TH PARK 124

127 10-00-02-50 M F S PARK 124

128 10-00-02-50 T TH PARK 124

129 10-00-02-50 M F S PARK 124

130 10-00-02-50 T TH PARK 124

131 10-00-02-50 M F S PARK 124

132 10-00-02-50 T TH PARK 124

133 10-00-02-50 M F S PARK 124

134 10-00-02-50 T TH PARK 124

135 10-00-02-50 M F S PARK 124

136 10-00-02-50 T TH PARK 124

137 10-00-02-50 M F S PARK 124

138 10-00-02-50 T TH PARK 124

139 10-00-02-50 M F S PARK 124

140 10-00-02-50 T TH PARK 124

141 10-00-02-50 M F S PARK 124

142 10-00-02-50 T TH PARK 124

143 10-00-02-50 M F S PARK 124

144 10-00-02-50 T TH PARK 124

145 10-00-02-50 M F S PARK 124

146 10-00-02-50 T TH PARK 124

147 10-00-02-50 M F S PARK 124

148 10-00-02-50 T TH PARK 124

149 10-00-02-50 M F S PARK 124

150 10-00-02-50 T TH PARK 124

151 10-00-02-50 M F S PARK 124

152 10-00-02-50 T TH PARK 124

153 10-00-02-50 M F S PARK 124

154 10-00-02-50 T TH PARK 124

155 10-00-02-50 M F S PARK 124

156 10-00-02-50 T TH PARK 124

157 10-00-02-50 M F S PARK 124

158 10-00-02-50 T TH PARK 124

159 10-00-02-50 M F S PARK 124

160 10-00-02-50 T TH PARK 124

161 10-00-02-50 M F S PARK 124

162 10-00-02-50 T TH PARK 124

163 10-00-02-50 M F S PARK 124

164 10-00-02-50 T TH PARK 124

165 10-00-02-50 M F S PARK 124

166 10-00-02-50 T TH PARK 124

167 10-00-02-50 M F S PARK 124

168 10-00-02-50 T TH PARK 124

169 10-00-02-50 M F S PARK 124

170 10-00-02-50 T TH PARK 124

171 10-00-02-50 M F S PARK 124

172 10-00-02-50 T TH PARK 124

173 10-00-02-50 M F S PARK 124

174 10-00-02-50 T TH PARK 124

175 10-00-02-50 M F S PARK 124

</

|     |       |   |      |     |     |                      |         |     |       |    |    |      |      |
|-----|-------|---|------|-----|-----|----------------------|---------|-----|-------|----|----|------|------|
| 12  | 08.00 | T | LS I | 300 | 313 | EVOLUTION            | 33.0 CR | 13  | 08.00 | PH | W  | MAIN | 102A |
| 13  | 09.00 | T | LS I | 300 | 1   | 08.00                | W F     | 14  | 09.00 | T  | TH | MAIN | 102B |
| 14  | 09.00 | T | LS I | 300 | 315 | HISTORY OF ZOOLOGY   | 33.0 CR | 15  | 09.00 | T  | TH | MAIN | 103  |
| 15  | 09.00 | T | LS I | 300 | 321 | INTRO PALEONTOLOGY   | 33.0 CR | 16  | 09.00 | T  | TH | MAIN | 104  |
| 16  | 09.00 | T | LS I | 300 | 1   | 11.30                | TH      | 17  | 09.00 | T  | TH | MAIN | 105  |
| 17  | 09.00 | T | LS I | 300 | 2   | 08.00-09.50          | TH      | 18  | 09.00 | T  | TH | MAIN | 106  |
| 18  | 09.00 | T | LS I | 300 | 3   | 10.00-11.50          | TH      | 19  | 09.00 | T  | TH | MAIN | 107  |
| 19  | 09.00 | T | LS I | 300 | 4   | 11.00                | TH      | 20  | 09.00 | T  | TH | MAIN | 108  |
| 20  | 09.00 | T | LS I | 300 | 5   | 09.00-04.50          | TH      | 21  | 09.00 | T  | TH | MAIN | 109  |
| 21  | 09.00 | T | LS I | 300 | 322 | INTRO TO ROCKS & MIN | 33.0 CR | 22  | 09.00 | T  | TH | MAIN | 110  |
| 22  | 09.00 | T | LS I | 300 | 1   | 09.00                | TH      | 23  | 09.00 | T  | TH | MAIN | 111  |
| 23  | 09.00 | T | LS I | 300 | 2   | 08.00-09.50          | TH      | 24  | 09.00 | T  | TH | MAIN | 112  |
| 24  | 09.00 | T | LS I | 300 | 3   | 09.00                | TH      | 25  | 09.00 | T  | TH | MAIN | 113  |
| 25  | 09.00 | T | LS I | 300 | 4   | 10.00-11.50          | TH      | 26  | 09.00 | T  | TH | MAIN | 114  |
| 26  | 09.00 | T | LS I | 300 | 5   | 09.00                | TH      | 27  | 09.00 | T  | TH | MAIN | 115  |
| 27  | 09.00 | T | LS I | 300 | 6   | 06.00-07.50 PH       | TH      | 28  | 09.00 | T  | TH | MAIN | 116  |
| 28  | 09.00 | T | LS I | 300 | 7   | 09.00                | TH      | 29  | 09.00 | T  | TH | MAIN | 117  |
| 29  | 09.00 | T | LS I | 300 | 8   | 09.00                | TH      | 30  | 09.00 | T  | TH | MAIN | 118  |
| 30  | 09.00 | T | LS I | 300 | 9   | 09.00                | TH      | 31  | 09.00 | T  | TH | MAIN | 119  |
| 31  | 09.00 | T | LS I | 300 | 10  | 09.00                | TH      | 32  | 09.00 | T  | TH | MAIN | 120  |
| 32  | 09.00 | T | LS I | 300 | 11  | 09.00                | TH      | 33  | 09.00 | T  | TH | MAIN | 121  |
| 33  | 09.00 | T | LS I | 300 | 12  | 09.00                | TH      | 34  | 09.00 | T  | TH | MAIN | 122  |
| 34  | 09.00 | T | LS I | 300 | 13  | 09.00                | TH      | 35  | 09.00 | T  | TH | MAIN | 123  |
| 35  | 09.00 | T | LS I | 300 | 14  | 09.00                | TH      | 36  | 09.00 | T  | TH | MAIN | 124  |
| 36  | 09.00 | T | LS I | 300 | 15  | 09.00                | TH      | 37  | 09.00 | T  | TH | MAIN | 125  |
| 37  | 09.00 | T | LS I | 300 | 16  | 09.00                | TH      | 38  | 09.00 | T  | TH | MAIN | 126  |
| 38  | 09.00 | T | LS I | 300 | 17  | 09.00                | TH      | 39  | 09.00 | T  | TH | MAIN | 127  |
| 39  | 09.00 | T | LS I | 300 | 18  | 09.00                | TH      | 40  | 09.00 | T  | TH | MAIN | 128  |
| 40  | 09.00 | T | LS I | 300 | 19  | 09.00                | TH      | 41  | 09.00 | T  | TH | MAIN | 129  |
| 41  | 09.00 | T | LS I | 300 | 20  | 09.00                | TH      | 42  | 09.00 | T  | TH | MAIN | 130  |
| 42  | 09.00 | T | LS I | 300 | 21  | 09.00                | TH      | 43  | 09.00 | T  | TH | MAIN | 131  |
| 43  | 09.00 | T | LS I | 300 | 22  | 09.00                | TH      | 44  | 09.00 | T  | TH | MAIN | 132  |
| 44  | 09.00 | T | LS I | 300 | 23  | 09.00                | TH      | 45  | 09.00 | T  | TH | MAIN | 133  |
| 45  | 09.00 | T | LS I | 300 | 24  | 09.00                | TH      | 46  | 09.00 | T  | TH | MAIN | 134  |
| 46  | 09.00 | T | LS I | 300 | 25  | 09.00                | TH      | 47  | 09.00 | T  | TH | MAIN | 135  |
| 47  | 09.00 | T | LS I | 300 | 26  | 09.00                | TH      | 48  | 09.00 | T  | TH | MAIN | 136  |
| 48  | 09.00 | T | LS I | 300 | 27  | 09.00                | TH      | 49  | 09.00 | T  | TH | MAIN | 137  |
| 49  | 09.00 | T | LS I | 300 | 28  | 09.00                | TH      | 50  | 09.00 | T  | TH | MAIN | 138  |
| 50  | 09.00 | T | LS I | 300 | 29  | 09.00                | TH      | 51  | 09.00 | T  | TH | MAIN | 139  |
| 51  | 09.00 | T | LS I | 300 | 30  | 09.00                | TH      | 52  | 09.00 | T  | TH | MAIN | 140  |
| 52  | 09.00 | T | LS I | 300 | 31  | 09.00                | TH      | 53  | 09.00 | T  | TH | MAIN | 141  |
| 53  | 09.00 | T | LS I | 300 | 32  | 09.00                | TH      | 54  | 09.00 | T  | TH | MAIN | 142  |
| 54  | 09.00 | T | LS I | 300 | 33  | 09.00                | TH      | 55  | 09.00 | T  | TH | MAIN | 143  |
| 55  | 09.00 | T | LS I | 300 | 34  | 09.00                | TH      | 56  | 09.00 | T  | TH | MAIN | 144  |
| 56  | 09.00 | T | LS I | 300 | 35  | 09.00                | TH      | 57  | 09.00 | T  | TH | MAIN | 145  |
| 57  | 09.00 | T | LS I | 300 | 36  | 09.00                | TH      | 58  | 09.00 | T  | TH | MAIN | 146  |
| 58  | 09.00 | T | LS I | 300 | 37  | 09.00                | TH      | 59  | 09.00 | T  | TH | MAIN | 147  |
| 59  | 09.00 | T | LS I | 300 | 38  | 09.00                | TH      | 60  | 09.00 | T  | TH | MAIN | 148  |
| 60  | 09.00 | T | LS I | 300 | 39  | 09.00                | TH      | 61  | 09.00 | T  | TH | MAIN | 149  |
| 61  | 09.00 | T | LS I | 300 | 40  | 09.00                | TH      | 62  | 09.00 | T  | TH | MAIN | 150  |
| 62  | 09.00 | T | LS I | 300 | 41  | 09.00                | TH      | 63  | 09.00 | T  | TH | MAIN | 151  |
| 63  | 09.00 | T | LS I | 300 | 42  | 09.00                | TH      | 64  | 09.00 | T  | TH | MAIN | 152  |
| 64  | 09.00 | T | LS I | 300 | 43  | 09.00                | TH      | 65  | 09.00 | T  | TH | MAIN | 153  |
| 65  | 09.00 | T | LS I | 300 | 44  | 09.00                | TH      | 66  | 09.00 | T  | TH | MAIN | 154  |
| 66  | 09.00 | T | LS I | 300 | 45  | 09.00                | TH      | 67  | 09.00 | T  | TH | MAIN | 155  |
| 67  | 09.00 | T | LS I | 300 | 46  | 09.00                | TH      | 68  | 09.00 | T  | TH | MAIN | 156  |
| 68  | 09.00 | T | LS I | 300 | 47  | 09.00                | TH      | 69  | 09.00 | T  | TH | MAIN | 157  |
| 69  | 09.00 | T | LS I | 300 | 48  | 09.00                | TH      | 70  | 09.00 | T  | TH | MAIN | 158  |
| 70  | 09.00 | T | LS I | 300 | 49  | 09.00                | TH      | 71  | 09.00 | T  | TH | MAIN | 159  |
| 71  | 09.00 | T | LS I | 300 | 50  | 09.00                | TH      | 72  | 09.00 | T  | TH | MAIN | 160  |
| 72  | 09.00 | T | LS I | 300 | 51  | 09.00                | TH      | 73  | 09.00 | T  | TH | MAIN | 161  |
| 73  | 09.00 | T | LS I | 300 | 52  | 09.00                | TH      | 74  | 09.00 | T  | TH | MAIN | 162  |
| 74  | 09.00 | T | LS I | 300 | 53  | 09.00                | TH      | 75  | 09.00 | T  | TH | MAIN | 163  |
| 75  | 09.00 | T | LS I | 300 | 54  | 09.00                | TH      | 76  | 09.00 | T  | TH | MAIN | 164  |
| 76  | 09.00 | T | LS I | 300 | 55  | 09.00                | TH      | 77  | 09.00 | T  | TH | MAIN | 165  |
| 77  | 09.00 | T | LS I | 300 | 56  | 09.00                | TH      | 78  | 09.00 | T  | TH | MAIN | 166  |
| 78  | 09.00 | T | LS I | 300 | 57  | 09.00                | TH      | 79  | 09.00 | T  | TH | MAIN | 167  |
| 79  | 09.00 | T | LS I | 300 | 58  | 09.00                | TH      | 80  | 09.00 | T  | TH | MAIN | 168  |
| 80  | 09.00 | T | LS I | 300 | 59  | 09.00                | TH      | 81  | 09.00 | T  | TH | MAIN | 169  |
| 81  | 09.00 | T | LS I | 300 | 60  | 09.00                | TH      | 82  | 09.00 | T  | TH | MAIN | 170  |
| 82  | 09.00 | T | LS I | 300 | 61  | 09.00                | TH      | 83  | 09.00 | T  | TH | MAIN | 171  |
| 83  | 09.00 | T | LS I | 300 | 62  | 09.00                | TH      | 84  | 09.00 | T  | TH | MAIN | 172  |
| 84  | 09.00 | T | LS I | 300 | 63  | 09.00                | TH      | 85  | 09.00 | T  | TH | MAIN | 173  |
| 85  | 09.00 | T | LS I | 300 | 64  | 09.00                | TH      | 86  | 09.00 | T  | TH | MAIN | 174  |
| 86  | 09.00 | T | LS I | 300 | 65  | 09.00                | TH      | 87  | 09.00 | T  | TH | MAIN | 175  |
| 87  | 09.00 | T | LS I | 300 | 66  | 09.00                | TH      | 88  | 09.00 | T  | TH | MAIN | 176  |
| 88  | 09.00 | T | LS I | 300 | 67  | 09.00                | TH      | 89  | 09.00 | T  | TH | MAIN | 177  |
| 89  | 09.00 | T | LS I | 300 | 68  | 09.00                | TH      | 90  | 09.00 | T  | TH | MAIN | 178  |
| 90  | 09.00 | T | LS I | 300 | 69  | 09.00                | TH      | 91  | 09.00 | T  | TH | MAIN | 179  |
| 91  | 09.00 | T | LS I | 300 | 70  | 09.00                | TH      | 92  | 09.00 | T  | TH | MAIN | 180  |
| 92  | 09.00 | T | LS I | 300 | 71  | 09.00                | TH      | 93  | 09.00 | T  | TH | MAIN | 181  |
| 93  | 09.00 | T | LS I | 300 | 72  | 09.00                | TH      | 94  | 09.00 | T  | TH | MAIN | 182  |
| 94  | 09.00 | T | LS I | 300 | 73  | 09.00                | TH      | 95  | 09.00 | T  | TH | MAIN | 183  |
| 95  | 09.00 | T | LS I | 300 | 74  | 09.00                | TH      | 96  | 09.00 | T  | TH | MAIN | 184  |
| 96  | 09.00 | T | LS I | 300 | 75  | 09.00                | TH      | 97  | 09.00 | T  | TH | MAIN | 185  |
| 97  | 09.00 | T | LS I | 300 | 76  | 09.00                | TH      | 98  | 09.00 | T  | TH | MAIN | 186  |
| 98  | 09.00 | T | LS I | 300 | 77  | 09.00                | TH      | 99  | 09.00 | T  | TH | MAIN | 187  |
| 99  | 09.00 | T | LS I | 300 | 78  | 09.00                | TH      | 100 | 09.00 | T  | TH | MAIN | 188  |
| 100 | 09.00 | T | LS I | 300 | 79  | 09.00                | TH      | 101 | 09.00 | T  | TH | MAIN | 189  |
| 101 | 09.00 | T | LS I | 300 | 80  | 09.00                | TH      | 102 | 09.00 | T  | TH | MAIN | 190  |
| 102 | 09.00 | T | LS I | 300 | 81  | 09.00                | TH      | 103 | 09.00 | T  | TH | MAIN | 191  |
| 103 | 09.00 | T | LS I | 300 | 82  | 09.00                | TH      | 104 | 09.00 | T  | TH | MAIN | 192  |
| 104 | 09.00 | T | LS I | 300 | 83  | 09.00                | TH      | 105 | 09.00 | T  | TH | MAIN | 193  |
| 105 | 09.00 | T | LS I | 300 | 84  | 09.00                | TH      | 106 | 09.00 | T  | TH | MAIN | 194  |
| 106 | 09.00 | T | LS I | 300 | 85  | 09.00                | TH      | 107 | 09.00 | T  | TH | MAIN | 195  |
| 107 | 09.00 | T | LS I | 300 | 86  | 09.00                | TH      | 108 | 09.00 | T  | TH | MAIN | 196  |
| 108 | 09.00 | T | LS I | 300 | 87  | 09.00                | TH      | 109 | 09.00 | T  | TH | MAIN | 197  |
| 109 | 09.00 | T | LS I | 300 | 88  | 09.00                | TH      | 110 | 09.00 | T  | TH | MAIN | 198  |
| 110 | 09.00 | T | LS I | 300 | 89  | 09.00                | TH      | 111 | 09.00 | T  | TH | MAIN | 199  |
| 111 | 09.00 | T | LS I | 300 | 90  | 09.00                | TH      | 112 | 09.00 | T  | TH | MAIN | 200  |
| 112 | 09.00 | T | LS I | 300 | 91  | 09.00                | TH      | 113 | 09.00 | T  | TH | MAIN | 201  |
| 113 | 09.00 | T | LS I | 300 | 92  | 09.00                | TH      | 114 | 09.00 | T  | TH | MAIN | 202  |
| 114 | 09.00 | T | LS I | 300 | 93  | 09.00                | TH      | 115 | 09.00 | T  | TH | MAIN | 203  |
| 115 | 09.00 | T | LS I | 300 | 94  | 09.00                | TH      | 116 | 09.00 | T  | TH | MAIN | 204  |
| 116 | 09.00 | T | LS I | 300 | 95  | 09.00                | TH      | 117 | 09.00 | T  | TH | MAIN | 205  |
| 117 | 09.00 | T | LS I | 300 | 96  | 09.00                | TH      | 118 | 09.00 | T  | TH | MAIN | 206  |
| 118 | 09.00 | T | LS I | 300 | 97  | 09.00                | TH      | 119 | 09.00 | T  | TH | MAIN | 207  |
| 119 | 09.00 | T | LS I | 300 | 98  | 09.00                | TH      | 120 | 09.00 | T  | TH | MAIN | 208  |
| 120 | 09.00 | T | LS I | 300 | 99  | 09.00                | TH      | 121 | 09.00 | T  | TH | MAIN | 209  |
| 121 | 09.00 | T | LS I | 300 | 100 | 09.00                | TH      | 122 | 09.00 | T  | TH | MAIN | 210  |
| 122 | 09.00 | T | LS I | 300 | 101 | 09.00                | TH      | 123 | 09.00 | T  | TH | MAIN | 211  |
| 123 | 09.00 | T | LS I | 300 | 102 | 09.00                | TH      | 124 | 09.00 | T  | TH | MAIN | 212  |
| 124 | 09.00 | T | LS I | 300 | 103 | 09.00                | TH      | 125 | 09.00 | T  | TH | MAIN | 213  |
| 125 | 09.00 | T | LS I | 300 | 104 |                      |         |     |       |    |    |      |      |



|    |       |   |     |        |     |      |       |   |   |   |        |     |    |       |   |   |   |        |     |
|----|-------|---|-----|--------|-----|------|-------|---|---|---|--------|-----|----|-------|---|---|---|--------|-----|
| 7  | 11.00 | T | THF | LAWSON | 161 | 36   | 04.00 | P | M | F | LAWSON | 141 | 24 | 04.00 | P | M | F | LAWSON | 171 |
| 8  | 09.00 | T | THF | LAWSON | 161 |      | 11.00 | P | M | F | LAWSON | 171 | 25 | 12.00 | P | M | F | LAWSON | 171 |
| 9  | 09.00 | T | THF | LAWSON | 161 | 1028 | 04.00 | P | M | F | LAWSON | 171 | 26 | 04.00 | P | M | F | LAWSON | 171 |
| 10 | 09.00 | T | THF | LAWSON | 161 |      | 06.00 | P | M | F | LAWSON | 171 | 27 | 04.00 | P | M | F | LAWSON | 171 |
| 11 | 09.00 | T | THF | LAWSON | 161 |      | 06.00 | P | M | F | LAWSON | 171 | 28 | 04.00 | P | M | F | LAWSON | 171 |
| 12 | 09.00 | T | THF | LAWSON | 161 |      | 06.00 | P | M | F | LAWSON | 171 | 29 | 04.00 | P | M | F | LAWSON | 171 |
| 13 | 09.00 | T | THF | LAWSON | 161 |      | 06.00 | P | M | F | LAWSON | 171 | 30 | 04.00 | P | M | F | LAWSON | 171 |
| 14 | 09.00 | T | THF | LAWSON | 161 |      | 06.00 | P | M | F | LAWSON | 171 | 31 | 04.00 | P | M | F | LAWSON | 171 |
| 15 | 09.00 | T | THF | LAWSON | 161 |      | 06.00 | P | M | F | LAWSON | 171 | 32 | 04.00 | P | M | F | LAWSON | 171 |
| 16 | 09.00 | T | THF | LAWSON | 161 |      | 06.00 | P | M | F | LAWSON | 171 | 33 | 04.00 | P | M | F | LAWSON | 171 |
| 17 | 09.00 | T | THF | LAWSON | 161 |      | 06.00 | P | M | F | LAWSON | 171 | 34 | 04.00 | P | M | F | LAWSON | 171 |
| 18 | 09.00 | T | THF | LAWSON | 161 |      | 06.00 | P | M | F | LAWSON | 171 | 35 | 04.00 | P | M | F | LAWSON | 171 |
| 19 | 09.00 | T | THF | LAWSON | 161 |      | 06.00 | P | M | F | LAWSON | 171 | 36 | 04.00 | P | M | F | LAWSON | 171 |
| 20 | 09.00 | T | THF | LAWSON | 161 |      | 06.00 | P | M | F | LAWSON | 171 | 37 | 04.00 | P | M | F | LAWSON | 171 |
| 21 | 09.00 | T | THF | LAWSON | 161 |      | 06.00 | P | M | F | LAWSON | 171 | 38 | 04.00 | P | M | F | LAWSON | 171 |
| 22 | 09.00 | T | THF | LAWSON | 161 |      | 06.00 | P | M | F | LAWSON | 171 | 39 | 04.00 | P | M | F | LAWSON | 171 |
| 23 | 09.00 | T | THF | LAWSON | 161 |      | 06.00 | P | M | F | LAWSON | 171 | 40 | 04.00 | P | M | F | LAWSON | 171 |
| 24 | 09.00 | T | THF | LAWSON | 161 |      | 06.00 | P | M | F | LAWSON | 171 | 41 | 04.00 | P | M | F | LAWSON | 171 |
| 25 | 09.00 | T | THF | LAWSON | 161 |      | 06.00 | P | M | F | LAWSON | 171 | 42 | 04.00 | P | M | F | LAWSON | 171 |
| 26 | 09.00 | T | THF | LAWSON | 161 |      | 06.00 | P | M | F | LAWSON | 171 | 43 | 04.00 | P | M | F | LAWSON | 171 |
| 27 | 09.00 | T | THF | LAWSON | 161 |      | 06.00 | P | M | F | LAWSON | 171 | 44 | 04.00 | P | M | F | LAWSON | 171 |
| 28 | 09.00 | T | THF | LAWSON | 161 |      | 06.00 | P | M | F | LAWSON | 171 | 45 | 04.00 | P | M | F | LAWSON | 171 |
| 29 | 09.00 | T | THF | LAWSON | 161 |      | 06.00 | P | M | F | LAWSON | 171 | 46 | 04.00 | P | M | F | LAWSON | 171 |
| 30 | 09.00 | T | THF | LAWSON | 161 |      | 06.00 | P | M | F | LAWSON | 171 | 47 | 04.00 | P | M | F | LAWSON | 171 |
| 31 | 09.00 | T | THF | LAWSON | 161 |      | 06.00 | P | M | F | LAWSON | 171 | 48 | 04.00 | P | M | F | LAWSON | 171 |
| 32 | 09.00 | T | THF | LAWSON | 161 |      | 06.00 | P | M | F | LAWSON | 171 | 49 | 04.00 | P | M | F | LAWSON | 171 |
| 33 | 09.00 | T | THF | LAWSON | 161 |      | 06.00 | P | M | F | LAWSON | 171 | 50 | 04.00 | P | M | F | LAWSON | 171 |
| 34 | 09.00 | T | THF | LAWSON | 161 |      | 06.00 | P | M | F | LAWSON | 171 | 51 | 04.00 | P | M | F | LAWSON | 171 |
| 35 | 09.00 | T | THF | LAWSON | 161 |      | 06.00 | P | M | F | LAWSON | 171 | 52 | 04.00 | P | M | F | LAWSON | 171 |

|     |                        |    |         |     |     |             |   |       |        |       |       |             |       |      |      |     |
|-----|------------------------|----|---------|-----|-----|-------------|---|-------|--------|-------|-------|-------------|-------|------|------|-----|
| 3   | 10.00                  | F  | LAWSON  | 161 | 25  | 11.00-12.50 | M | ALLYN | 182    | 56    | 01.00 | T           | H EC  | 230  |      |     |
| 4   | 09.00                  | P  | WHAR    | 207 |     | 02.00       | T | TH    | LAWSON | 161   | 57    | 03.00       | T     | H EC | 230  |     |
| 5   | 10.00                  | F  | CONN    | 122 | 26  | 02.00       | T | TH    | LAWSON | 161   | 58    | 04.00       | T     | H EC | 191  |     |
| 6   | 10.00                  | F  | LAWSON  | 161 | 27  | 02.00       | T | TH    | S      | ALLYN | 186   | 59          | 05.00 | T    | H EC | 191 |
| 7   | 11.00                  | M  | WHAR    | 207 | 28  | 03.00-04.50 | T | TH    | S      | ALLYN | 182   | 60          | 06.00 | T    | H EC | 191 |
| 8   | 12.00                  | P  | AG      | 140 | 29  | 03.00-04.50 | T | TH    | WHAR   | 207   | 61    | 07.00-08.25 | T     | H EC | 191  |     |
| 9   | 12.00                  | TH | CONN    | 224 | 30  | 03.00-04.50 | T | TH    | S      | ALLYN | 182   | 62          | 08.00 | T    | H EC | 191 |
| 10  | 01.00                  | M  | PIERCE  | 161 | 31  | 04.00-05.50 | T | TH    | WHAR   | 207   | 63    | 09.00       | T     | H EC | 191  |     |
| 11  | 02.00                  | F  | LAWSON  | 161 | 32  | 05.00-06.50 | T | TH    | WHAR   | 207   | 64    | 10.00       | T     | H EC | 191  |     |
| 12  | 03.00                  | TH | LS I    | 323 | 33  | 06.00       | T | TH    | WHAR   | 207   | 65    | 11.00       | T     | H EC | 191  |     |
| 13  | 04.00                  | T  | LAWSON  | 161 | 34  | 07.00-08.25 | T | TH    | WHAR   | 207   | 66    | 12.00       | T     | H EC | 191  |     |
| 311 | ECON DEVELOP OF U S    |    | 33.0 CR |     | 35  | 08.00       | T | TH    | WHAR   | 207   | 67    | 01.00       | T     | H EC | 191  |     |
| 312 | COMPAN ECON SYSTEMS    |    | 33.0 CR |     | 36  | 09.00       | T | TH    | WHAR   | 207   | 68    | 02.00       | T     | H EC | 191  |     |
| 313 | PREREQ GSD 211A CR 215 |    | 33.0 CR |     | 37  | 10.00       | T | TH    | WHAR   | 207   | 69    | 03.00       | T     | H EC | 191  |     |
| 314 | ECON ANAL AG POL-US    |    | 33.0 CR |     | 38  | 11.00       | T | TH    | WHAR   | 207   | 70    | 04.00       | T     | H EC | 191  |     |
| 321 | SOCIALIZAT OF INDIV    |    | 33.0 CR |     | 39  | 12.00       | T | TH    | WHAR   | 207   | 71    | 05.00       | T     | H EC | 191  |     |
| 322 | RECE-4 MIN RELATION    |    | 33.0 CR |     | 40  | 01.00       | T | TH    | WHAR   | 207   | 72    | 06.00       | T     | H EC | 191  |     |
| 323 | AMER ED SYSTEM         |    | 33.0 CR |     | 102 | 02.00       | T | TH    | WHAR   | 207   | 103   | 07.00-08.25 | T     | H EC | 191  |     |
| 341 | MARRIAGE               |    | 33.0 CR |     | 103 | 03.00       | T | TH    | WHAR   | 207   | 104   | 08.00       | T     | H EC | 191  |     |
| 345 | INTR TO AM GEN POL     |    | 33.0 CR |     | 104 | 04.00       | T | TH    | WHAR   | 207   | 105   | 09.00       | T     | H EC | 191  |     |
| 351 | ECON GEOG-REFS MGT     |    | 33.0 CR |     | 105 | 05.00       | T | TH    | WHAR   | 207   | 106   | 10.00       | T     | H EC | 191  |     |
| 355 | GEOG OF U S            |    | 33.0 CR |     | 106 | 06.00       | T | TH    | WHAR   | 207   | 107   | 11.00       | T     | H EC | 191  |     |
| 361 | FUND OF DECIS MAKE     |    | 33.0 CR |     | 107 | 07.00       | T | TH    | WHAR   | 207   | 108   | 12.00       | T     | H EC | 191  |     |
| 368 | EUR-CULT HERITAGE      |    | 33.0 CR |     | 108 | 08.00       | T | TH    | WHAR   | 207   | 109   | 01.00       | T     | H EC | 191  |     |
| 365 | CONTEMP POL ISMS       |    | 33.0 CR |     | 109 | 09.00       | T | TH    | WHAR   | 207   | 110   | 02.00       | T     | H EC | 191  |     |
| 370 | INTR TO COMP GOVTS     |    | 33.0 CR |     | 110 | 10.00       | T | TH    | WHAR   | 207   | 111   | 03.00       | T     | H EC | 191  |     |
| 391 | SUB-SAMARAN GOVT       |    | 33.0 CR |     | 111 | 11.00       | T | TH    | WHAR   | 207   | 112   | 04.00       | T     | H EC | 191  |     |
| 392 | INTRO TO GOVT POL      |    | 33.0 CR |     | 112 | 12.00       | T | TH    | WHAR   | 207   | 113   | 05.00       | T     | H EC | 191  |     |
| 100 | MUSIC UNDERSTANDING    |    | 33.0 CR |     | 113 | 01.00       | T | TH    | WHAR   | 207   | 114   | 06.00       | T     | H EC | 191  |     |
| 101 | ART APPRECIATION       |    | 33.0 CR |     | 114 | 02.00       | T | TH    | WHAR   | 207   | 115   | 07.00-08.25 | T     | H EC | 191  |     |
| 102 | 08.00-09.50            |    | 33.0 CR |     | 115 | 03.00       | T | TH    | WHAR   | 207   | 116   | 08.00       | T     | H EC | 191  |     |
| 103 | 09.00-10.50            |    | 33.0 CR |     | 116 | 04.00       | T | TH    | WHAR   | 207   | 117   | 09.00       | T     | H EC | 191  |     |
| 104 | 10.00-11.50            |    | 33.0 CR |     | 117 | 05.00       | T | TH    | WHAR   | 207   | 118   | 10.00       | T     | H EC | 191  |     |
| 105 | 11.00-12.50            |    | 33.0 CR |     | 118 | 06.00       | T | TH    | WHAR   | 207   | 119   | 11.00       | T     | H EC | 191  |     |
| 106 | 12.00-01.00            |    | 33.0 CR |     | 119 | 07.00       | T | TH    | WHAR   | 207   | 120   | 12.00       | T     | H EC | 191  |     |
| 107 | 01.00-02.00            |    | 33.0 CR |     | 120 | 08.00       | T | TH    | WHAR   | 207   | 121   | 01.00       | T     | H EC | 191  |     |
| 108 | 02.00-03.00            |    | 33.0 CR |     | 121 | 09.00       | T | TH    | WHAR   | 207   | 122   | 02.00       | T     | H EC | 191  |     |
| 109 | 03.00-04.00            |    | 33.0 CR |     | 122 | 10.00       | T | TH    | WHAR   | 207   | 123   | 03.00       | T     | H EC | 191  |     |
| 110 | 04.00-05.00            |    | 33.0 CR |     | 123 | 11.00       | T | TH    | WHAR   | 207   | 124   | 04.00       | T     | H EC | 191  |     |
| 111 | 05.00-06.00            |    | 33.0 CR |     | 124 | 12.00       | T | TH    | WHAR   | 207   | 125   | 05.00       | T     | H EC | 191  |     |
| 112 | 06.00-07.00            |    | 33.0 CR |     | 125 | 01.00       | T | TH    | WHAR   | 207   | 126   | 06.00       | T     | H EC | 191  |     |
| 113 | 07.00-08.00            |    | 33.0 CR |     | 126 | 02.00       | T | TH    | WHAR   | 207   | 127   | 07.00       | T     | H EC | 191  |     |
| 114 | 08.00-09.00            |    | 33.0 CR |     | 127 | 03.00       | T | TH    | WHAR   | 207   | 128   | 08.00       | T     | H EC | 191  |     |
| 115 | 09.00-10.00            |    | 33.0 CR |     | 128 | 04.00       | T | TH    | WHAR   | 207   | 129   | 09.00       | T     | H EC | 191  |     |
| 116 | 10.00-11.00            |    | 33.0 CR |     | 129 | 05.00       | T | TH    | WHAR   | 207   | 130   | 10.00       | T     | H EC | 191  |     |
| 117 | 11.00-12.00            |    | 33.0 CR |     | 130 | 06.00       | T | TH    | WHAR   | 207   | 131   | 11.00       | T     | H EC | 191  |     |
| 118 | 12.00-01.00            |    | 33.0 CR |     | 131 | 07.00       | T | TH    | WHAR   | 207   | 132   | 12.00       | T     | H EC | 191  |     |
| 119 | 01.00-02.00            |    | 33.0 CR |     | 132 | 08.00       | T | TH    | WHAR   | 207   | 133   | 01.00       | T     | H EC | 191  |     |
| 120 | 02.00-03.00            |    | 33.0 CR |     | 133 | 09.00       | T | TH    | WHAR   | 207   | 134   | 02.00       | T     | H EC | 191  |     |
| 121 | 03.00-04.00            |    | 33.0 CR |     | 134 | 10.00       | T | TH    | WHAR   | 207   | 135   | 03.00       | T     | H EC | 191  |     |
| 122 | 04.00-05.00            |    | 33.0 CR |     | 135 | 11.00       | T | TH    | WHAR   | 207   | 136   | 04.00       | T     | H EC | 191  |     |
| 123 | 05.00-06.00            |    | 33.0 CR |     | 136 | 12.00       | T | TH    | WHAR   | 207   | 137   | 05.00       | T     | H EC | 191  |     |
| 124 | 06.00-07.00            |    | 33.0 CR |     | 137 | 01.00       | T | TH    | WHAR   | 207   | 138   | 06.00       | T     | H EC | 191  |     |
| 125 | 07.00-08.00            |    | 33.0 CR |     | 138 | 02.00       | T | TH    | WHAR   | 207   | 139   | 07.00       | T     | H EC | 191  |     |
| 126 | 08.00-09.00            |    | 33.0 CR |     | 139 | 03.00       | T | TH    | WHAR   | 207   | 140   | 08.00       | T     | H EC | 191  |     |
| 127 | 09.00-10.00            |    | 33.0 CR |     | 140 | 04.00       | T | TH    | WHAR   | 207   | 141   | 09.00       | T     | H EC | 191  |     |
| 128 | 10.00-11.00            |    | 33.0 CR |     | 141 | 05.00       | T | TH    | WHAR   | 207   | 142   | 10.00       | T     | H EC | 191  |     |
| 129 | 11.00-12.00            |    | 33.0 CR |     | 142 | 06.00       | T | TH    | WHAR   | 207   | 143   | 11.00       | T     | H EC | 191  |     |
| 130 | 12.00-01.00            |    | 33.0 CR |     | 143 | 07.00       | T | TH    | WHAR   | 207   | 144   | 12.00       | T     | H EC | 191  |     |
| 131 | 01.00-02.00            |    | 33.0 CR |     | 144 | 08.00       | T | TH    | WHAR   | 207   | 145   | 01.00       | T     | H EC | 191  |     |
| 132 | 02.00-03.00            |    | 33.0 CR |     | 145 | 09.00       | T | TH    | WHAR   | 207   | 146   | 02.00       | T     | H EC | 191  |     |
| 133 | 03.00-04.00            |    | 33.0 CR |     | 146 | 10.00       | T | TH    | WHAR   | 207   | 147   | 03.00       | T     | H EC | 191  |     |
| 134 | 04.00-05.00            |    | 33.0 CR |     | 147 | 11.00       | T | TH    | WHAR   | 207   | 148   | 04.00       | T     | H EC | 191  |     |
| 135 | 05.00-06.00            |    | 33.0 CR |     | 148 | 12.00       | T | TH    | WHAR   | 207   | 149   | 05.00       | T     | H EC | 191  |     |
| 136 | 06.00-07.00            |    | 33.0 CR |     | 149 | 01.00       | T | TH    | WHAR   | 207   | 150   | 06.00       | T     | H EC | 191  |     |
| 137 | 07.00-08.00            |    | 33.0 CR |     | 150 | 02.00       | T | TH    | WHAR   | 207   | 151   | 07.00       | T     | H EC | 191  |     |
| 138 | 08.00-09.00            |    | 33.0 CR |     | 151 | 03.00       | T | TH    | WHAR   | 207   | 152   | 08.00       | T     | H EC | 191  |     |
| 139 | 09.00-10.00            |    | 33.0 CR |     | 152 | 04.00       | T | TH    | WHAR   | 207   | 153   | 09.00       | T     | H EC | 191  |     |
| 140 | 10.00-11.00            |    | 33.0 CR |     | 153 | 05.00       | T | TH    | WHAR   | 207   | 154   | 10.00       | T     | H EC | 191  |     |
| 141 | 11.00-12.00            |    | 33.0 CR |     | 154 | 06.00       | T | TH    | WHAR   | 207   | 155   | 11.00       | T     | H EC | 191  |     |
| 142 | 12.00-01.00            |    | 33.0 CR |     | 155 | 07.00       | T | TH    | WHAR   | 207   | 156   | 12.00       | T     | H EC | 191  |     |
| 143 | 01.00-02.00            |    | 33.0 CR |     | 156 | 08.00       | T | TH    | WHAR   | 207   | 157   | 01.00       | T     | H EC | 191  |     |
| 144 | 02.00-03.00            |    | 33.0 CR |     | 157 | 09.00       | T | TH    | WHAR   | 207   | 158   | 02.00       | T     | H EC | 191  |     |
| 145 | 03.00-04.00            |    | 33.0 CR |     | 158 | 10.00       | T | TH    | WHAR   | 207   | 159   | 03.00       | T     | H EC | 191  |     |
| 146 | 04.00-05.00            |    | 33.0 CR |     | 159 | 11.00       | T | TH    | WHAR   | 207   | 160   | 04.00       | T     | H EC | 191  |     |
| 147 | 05.00-06.00            |    | 33.0 CR |     | 160 | 12.00       | T | TH    | WHAR   | 207   | 161   | 05.00       | T     | H EC | 191  |     |
| 148 | 06.00-07.00            |    | 33.0 CR |     | 161 | 01.00       | T | TH    | WHAR   | 207   | 162   | 06.00       | T     | H EC | 191  |     |
| 149 | 07.00-08.00            |    | 33.0 CR |     | 162 | 02.00       | T | TH    | WHAR   | 207   | 163   | 07.00       | T     | H EC | 191  |     |
| 150 | 08.00-09.00            |    | 33.0 CR |     | 163 | 03.00       | T | TH    | WHAR   | 207   | 164   | 08.00       | T     | H EC | 191  |     |
| 151 | 09.00-10.00            |    | 33.0 CR |     | 164 | 04.00       | T | TH    | WHAR   | 207   | 165   | 09.00       | T     | H EC | 191  |     |
| 152 | 10.00-11.00            |    | 33.0 CR |     | 165 | 05.00       | T | TH    | WHAR   | 207   | 166   | 10.00       | T     | H EC | 191  |     |
| 153 | 11.00-12.00            |    | 33.0 CR |     | 166 | 06.00       | T | TH    | WHAR   | 207   | 167   | 11.00       | T     | H EC | 191  |     |
| 154 | 12.00-01.00            |    | 33.0 CR |     | 167 | 07.00       | T | TH    | WHAR   | 207   | 168   | 12.00       | T     | H EC | 191  |     |
| 155 | 01.00-02.00            |    | 33.0 CR |     | 168 | 08.00       | T | TH    | WHAR   | 207   | 169   | 01.00       | T     | H EC | 191  |     |
| 156 | 02.00-03.00            |    | 33.0 CR |     | 169 | 09.00       | T | TH    | WHAR   | 207   | 170   | 02.00       | T     | H EC | 191  |     |
| 157 | 03.00-04.00            |    | 33.0 CR |     | 170 | 10.00       | T | TH    | WHAR   | 207   | 171   | 03.00       | T     | H EC | 191  |     |
| 158 | 04.00-05.00            |    | 33.0 CR |     | 171 | 11.00       | T | TH    | WHAR   | 207   | 172   | 04.00       | T     | H EC | 191  |     |
| 159 | 05.00-06.00            |    | 33.0 CR |     | 172 | 12.00       | T | TH    | WHAR   | 207   | 173   | 05.00       | T     | H EC | 191  |     |
| 160 | 06.00-07.00            |    | 33.0 CR |     | 173 | 01.00       | T | TH    | WHAR   | 207   | 174   | 06.00       | T     | H EC | 191  |     |
| 161 | 07.00-08.00            |    | 33.0 CR |     | 174 | 02.00       | T | TH    | WHAR   | 207   | 175   | 07.00       | T     | H EC | 191  |     |
| 162 | 08.00-09.00            |    | 33.0 CR |     | 175 | 03.00       | T | TH    | WHAR   | 207   | 176   | 08.00       | T     | H EC | 191  |     |
| 163 | 09.00-10.00            |    | 33.0 CR |     | 176 | 04.00       | T | TH    | WHAR   | 207   | 177   | 09.00       | T     | H EC | 191  |     |
| 164 | 10.00-11.00            |    | 33.0 CR |     | 177 | 05.00       | T | TH    | WHAR   | 207   | 178   | 10.00       | T     | H EC | 191  |     |
| 165 | 11.00-12.00            |    | 33.0 CR |     | 178 | 06.00       | T | TH    | WHAR   | 207   | 179   | 11.00       | T     | H EC | 191  |     |
| 166 | 12.00-01.00            |    | 33.0 CR |     | 179 | 07.00       | T | TH    | WHAR   | 207   | 180   | 12.00       | T     | H EC | 191  |     |
| 167 | 01.00-02.00            |    | 33.0 CR |     | 180 | 08.00       | T | TH    | WHAR   | 207   | 181   | 01.00       | T     | H EC | 191  |     |
| 168 | 02.00-03.00            |    | 33.0 CR |     | 181 | 09.00       | T | TH    | WHAR   | 207   | 182   |             |       |      |      |     |

|     |                |      |        |         |     |       |      |      |     |      |                  |       |      |      |         |
|-----|----------------|------|--------|---------|-----|-------|------|------|-----|------|------------------|-------|------|------|---------|
| 3   | 08.00          | M F  | AG     | 188     | 21  | 10.00 | M TH | H EC | 120 | 343C | WORLD LITERATURE | P M F | MAIN | 229  | 33.0 CR |
| 4   | 09.00          | M F  | MAIN   | 236     | 22  | 02.00 | M F  | MAIN | 171 | 1    | 09.00            | P M F | MAIN | 229  |         |
| 5   | 11.00          | T TH | AG     | 150     | 23  | 02.00 | M F  | MAIN | 171 | 2    | 09.00            | P M F | AG   | 224  |         |
| 6   | 11.00          | T TH | WHLR   | 223     | 24  | 02.00 | M F  | MAIN | 171 | 3    | 09.00            | P M F | WHLR | 1014 |         |
| 7   | 01.00          | M F  | TECH A | 220     | 25  | 02.00 | M F  | MAIN | 171 | 4    | 09.00            | P M F | WHLR | 224  |         |
| 8   | 01.00          | M F  | TECH A | 220     | 26  | 02.00 | M F  | MAIN | 171 | 5    | 09.00            | P M F | H EC | 122  |         |
| 9   | 01.00          | M F  | MAIN   | 210     | 27  | 02.00 | M F  | MAIN | 171 | 6    | 09.00            | P M F | H EC | 122  |         |
| 10  | 02.00          | T TH | MAIN   | 236     | 28  | 02.00 | M F  | MAIN | 171 | 7    | 09.00            | P M F | AG   | 220  |         |
| 11  | 03.00          | M F  | MAIN   | 223     | 29  | 02.00 | M F  | MAIN | 171 | 8    | 09.00            | P M F | AG   | 220  |         |
| 12  | 04.00          | M F  | MAIN   | 223     | 30  | 02.00 | M F  | MAIN | 171 | 9    | 09.00            | P M F | AG   | 220  |         |
| 13  | 06.00-07.15 PM | M F  | MAIN   | 192     | 31  | 02.00 | M F  | MAIN | 171 | 10   | 09.00            | P M F | AG   | 220  |         |
| 202 | 07.35-08.50 PM | T TH | MAIN   | 33.0 CR | 32  | 02.00 | M F  | MAIN | 171 | 11   | 09.00            | P M F | AG   | 220  |         |
| 1   | 08.00          | T TH | MAIN   | 332     | 33  | 02.00 | M F  | MAIN | 171 | 12   | 09.00            | P M F | AG   | 220  |         |
| 2   | 08.00          | T TH | WHLR   | 113     | 34  | 02.00 | M F  | MAIN | 171 | 13   | 09.00            | P M F | AG   | 220  |         |
| 3   | 10.00          | T TH | WHLR   | 197     | 35  | 02.00 | M F  | MAIN | 171 | 14   | 09.00            | P M F | AG   | 220  |         |
| 4   | 10.00          | T TH | WHLR   | 303     | 36  | 02.00 | M F  | MAIN | 171 | 15   | 09.00            | P M F | AG   | 220  |         |
| 5   | 10.00          | T TH | WHLR   | 303     | 37  | 02.00 | M F  | MAIN | 171 | 16   | 09.00            | P M F | AG   | 220  |         |
| 6   | 12.00          | M F  | MAIN   | 332     | 38  | 02.00 | M F  | MAIN | 171 | 17   | 09.00            | P M F | AG   | 220  |         |
| 7   | 01.00          | M F  | MAIN   | 307     | 39  | 02.00 | M F  | MAIN | 171 | 18   | 09.00            | P M F | AG   | 220  |         |
| 8   | 01.00          | M F  | MAIN   | 307     | 40  | 02.00 | M F  | MAIN | 171 | 19   | 09.00            | P M F | AG   | 220  |         |
| 9   | 03.00          | M F  | MAIN   | 307     | 41  | 02.00 | M F  | MAIN | 171 | 20   | 09.00            | P M F | AG   | 220  |         |
| 10  | 03.00          | M F  | MAIN   | 307     | 42  | 02.00 | M F  | MAIN | 171 | 21   | 09.00            | P M F | AG   | 220  |         |
| 11  | 04.00          | M F  | MAIN   | 307     | 43  | 02.00 | M F  | MAIN | 171 | 22   | 09.00            | P M F | AG   | 220  |         |
| 12  | 06.00-07.15 PM | T TH | MAIN   | 332     | 44  | 02.00 | M F  | MAIN | 171 | 23   | 09.00            | P M F | AG   | 220  |         |
| 203 | 07.35-08.50 PM | T TH | MAIN   | 33.0 CR | 45  | 02.00 | M F  | MAIN | 171 | 24   | 09.00            | P M F | AG   | 220  |         |
| 1   | 11.00          | T TH | WHLR   | 113     | 46  | 02.00 | M F  | MAIN | 171 | 25   | 09.00            | P M F | AG   | 220  |         |
| 2   | 11.00          | T TH | WHLR   | 197     | 47  | 02.00 | M F  | MAIN | 171 | 26   | 09.00            | P M F | AG   | 220  |         |
| 3   | 11.00          | T TH | WHLR   | 303     | 48  | 02.00 | M F  | MAIN | 171 | 27   | 09.00            | P M F | AG   | 220  |         |
| 4   | 11.00          | T TH | WHLR   | 303     | 49  | 02.00 | M F  | MAIN | 171 | 28   | 09.00            | P M F | AG   | 220  |         |
| 5   | 11.00          | T TH | WHLR   | 303     | 50  | 02.00 | M F  | MAIN | 171 | 29   | 09.00            | P M F | AG   | 220  |         |
| 6   | 11.00          | T TH | WHLR   | 303     | 51  | 02.00 | M F  | MAIN | 171 | 30   | 09.00            | P M F | AG   | 220  |         |
| 7   | 11.00          | T TH | WHLR   | 303     | 52  | 02.00 | M F  | MAIN | 171 | 31   | 09.00            | P M F | AG   | 220  |         |
| 8   | 11.00          | T TH | WHLR   | 303     | 53  | 02.00 | M F  | MAIN | 171 | 32   | 09.00            | P M F | AG   | 220  |         |
| 9   | 11.00          | T TH | WHLR   | 303     | 54  | 02.00 | M F  | MAIN | 171 | 33   | 09.00            | P M F | AG   | 220  |         |
| 10  | 11.00          | T TH | WHLR   | 303     | 55  | 02.00 | M F  | MAIN | 171 | 34   | 09.00            | P M F | AG   | 220  |         |
| 11  | 11.00          | T TH | WHLR   | 303     | 56  | 02.00 | M F  | MAIN | 171 | 35   | 09.00            | P M F | AG   | 220  |         |
| 12  | 11.00          | T TH | WHLR   | 303     | 57  | 02.00 | M F  | MAIN | 171 | 36   | 09.00            | P M F | AG   | 220  |         |
| 204 | 07.35-08.50 PM | T TH | MAIN   | 33.0 CR | 58  | 02.00 | M F  | MAIN | 171 | 37   | 09.00            | P M F | AG   | 220  |         |
| 1   | 11.00          | T TH | WHLR   | 113     | 59  | 02.00 | M F  | MAIN | 171 | 38   | 09.00            | P M F | AG   | 220  |         |
| 2   | 11.00          | T TH | WHLR   | 197     | 60  | 02.00 | M F  | MAIN | 171 | 39   | 09.00            | P M F | AG   | 220  |         |
| 3   | 11.00          | T TH | WHLR   | 303     | 61  | 02.00 | M F  | MAIN | 171 | 40   | 09.00            | P M F | AG   | 220  |         |
| 4   | 11.00          | T TH | WHLR   | 303     | 62  | 02.00 | M F  | MAIN | 171 | 41   | 09.00            | P M F | AG   | 220  |         |
| 5   | 11.00          | T TH | WHLR   | 303     | 63  | 02.00 | M F  | MAIN | 171 | 42   | 09.00            | P M F | AG   | 220  |         |
| 6   | 11.00          | T TH | WHLR   | 303     | 64  | 02.00 | M F  | MAIN | 171 | 43   | 09.00            | P M F | AG   | 220  |         |
| 7   | 11.00          | T TH | WHLR   | 303     | 65  | 02.00 | M F  | MAIN | 171 | 44   | 09.00            | P M F | AG   | 220  |         |
| 8   | 11.00          | T TH | WHLR   | 303     | 66  | 02.00 | M F  | MAIN | 171 | 45   | 09.00            | P M F | AG   | 220  |         |
| 9   | 11.00          | T TH | WHLR   | 303     | 67  | 02.00 | M F  | MAIN | 171 | 46   | 09.00            | P M F | AG   | 220  |         |
| 10  | 11.00          | T TH | WHLR   | 303     | 68  | 02.00 | M F  | MAIN | 171 | 47   | 09.00            | P M F | AG   | 220  |         |
| 11  | 11.00          | T TH | WHLR   | 303     | 69  | 02.00 | M F  | MAIN | 171 | 48   | 09.00            | P M F | AG   | 220  |         |
| 12  | 11.00          | T TH | WHLR   | 303     | 70  | 02.00 | M F  | MAIN | 171 | 49   | 09.00            | P M F | AG   | 220  |         |
| 205 | 07.35-08.50 PM | T TH | MAIN   | 33.0 CR | 71  | 02.00 | M F  | MAIN | 171 | 50   | 09.00            | P M F | AG   | 220  |         |
| 1   | 11.00          | T TH | WHLR   | 113     | 72  | 02.00 | M F  | MAIN | 171 | 51   | 09.00            | P M F | AG   | 220  |         |
| 2   | 11.00          | T TH | WHLR   | 197     | 73  | 02.00 | M F  | MAIN | 171 | 52   | 09.00            | P M F | AG   | 220  |         |
| 3   | 11.00          | T TH | WHLR   | 303     | 74  | 02.00 | M F  | MAIN | 171 | 53   | 09.00            | P M F | AG   | 220  |         |
| 4   | 11.00          | T TH | WHLR   | 303     | 75  | 02.00 | M F  | MAIN | 171 | 54   | 09.00            | P M F | AG   | 220  |         |
| 5   | 11.00          | T TH | WHLR   | 303     | 76  | 02.00 | M F  | MAIN | 171 | 55   | 09.00            | P M F | AG   | 220  |         |
| 6   | 11.00          | T TH | WHLR   | 303     | 77  | 02.00 | M F  | MAIN | 171 | 56   | 09.00            | P M F | AG   | 220  |         |
| 7   | 11.00          | T TH | WHLR   | 303     | 78  | 02.00 | M F  | MAIN | 171 | 57   | 09.00            | P M F | AG   | 220  |         |
| 8   | 11.00          | T TH | WHLR   | 303     | 79  | 02.00 | M F  | MAIN | 171 | 58   | 09.00            | P M F | AG   | 220  |         |
| 9   | 11.00          | T TH | WHLR   | 303     | 80  | 02.00 | M F  | MAIN | 171 | 59   | 09.00            | P M F | AG   | 220  |         |
| 10  | 11.00          | T TH | WHLR   | 303     | 81  | 02.00 | M F  | MAIN | 171 | 60   | 09.00            | P M F | AG   | 220  |         |
| 11  | 11.00          | T TH | WHLR   | 303     | 82  | 02.00 | M F  | MAIN | 171 | 61   | 09.00            | P M F | AG   | 220  |         |
| 12  | 11.00          | T TH | WHLR   | 303     | 83  | 02.00 | M F  | MAIN | 171 | 62   | 09.00            | P M F | AG   | 220  |         |
| 206 | 07.35-08.50 PM | T TH | MAIN   | 33.0 CR | 84  | 02.00 | M F  | MAIN | 171 | 63   | 09.00            | P M F | AG   | 220  |         |
| 1   | 11.00          | T TH | WHLR   | 113     | 85  | 02.00 | M F  | MAIN | 171 | 64   | 09.00            | P M F | AG   | 220  |         |
| 2   | 11.00          | T TH | WHLR   | 197     | 86  | 02.00 | M F  | MAIN | 171 | 65   | 09.00            | P M F | AG   | 220  |         |
| 3   | 11.00          | T TH | WHLR   | 303     | 87  | 02.00 | M F  | MAIN | 171 | 66   | 09.00            | P M F | AG   | 220  |         |
| 4   | 11.00          | T TH | WHLR   | 303     | 88  | 02.00 | M F  | MAIN | 171 | 67   | 09.00            | P M F | AG   | 220  |         |
| 5   | 11.00          | T TH | WHLR   | 303     | 89  | 02.00 | M F  | MAIN | 171 | 68   | 09.00            | P M F | AG   | 220  |         |
| 6   | 11.00          | T TH | WHLR   | 303     | 90  | 02.00 | M F  | MAIN | 171 | 69   | 09.00            | P M F | AG   | 220  |         |
| 7   | 11.00          | T TH | WHLR   | 303     | 91  | 02.00 | M F  | MAIN | 171 | 70   | 09.00            | P M F | AG   | 220  |         |
| 8   | 11.00          | T TH | WHLR   | 303     | 92  | 02.00 | M F  | MAIN | 171 | 71   | 09.00            | P M F | AG   | 220  |         |
| 9   | 11.00          | T TH | WHLR   | 303     | 93  | 02.00 | M F  | MAIN | 171 | 72   | 09.00            | P M F | AG   | 220  |         |
| 10  | 11.00          | T TH | WHLR   | 303     | 94  | 02.00 | M F  | MAIN | 171 | 73   | 09.00            | P M F | AG   | 220  |         |
| 11  | 11.00          | T TH | WHLR   | 303     | 95  | 02.00 | M F  | MAIN | 171 | 74   | 09.00            | P M F | AG   | 220  |         |
| 12  | 11.00          | T TH | WHLR   | 303     | 96  | 02.00 | M F  | MAIN | 171 | 75   | 09.00            | P M F | AG   | 220  |         |
| 207 | 07.35-08.50 PM | T TH | MAIN   | 33.0 CR | 97  | 02.00 | M F  | MAIN | 171 | 76   | 09.00            | P M F | AG   | 220  |         |
| 1   | 11.00          | T TH | WHLR   | 113     | 98  | 02.00 | M F  | MAIN | 171 | 77   | 09.00            | P M F | AG   | 220  |         |
| 2   | 11.00          | T TH | WHLR   | 197     | 99  | 02.00 | M F  | MAIN | 171 | 78   | 09.00            | P M F | AG   | 220  |         |
| 3   | 11.00          | T TH | WHLR   | 303     | 100 | 02.00 | M F  | MAIN | 171 | 79   | 09.00            | P M F | AG   | 220  |         |
| 4   | 11.00          | T TH | WHLR   | 303     | 101 | 02.00 | M F  | MAIN | 171 | 80   | 09.00            | P M F | AG   | 220  |         |
| 5   | 11.00          | T TH | WHLR   | 303     | 102 | 02.00 | M F  | MAIN | 171 | 81   | 09.00            | P M F | AG   | 220  |         |
| 6   | 11.00          | T TH | WHLR   | 303     | 103 | 02.00 | M F  | MAIN | 171 | 82   | 09.00            | P M F | AG   | 220  |         |
| 7   | 11.00          | T TH | WHLR   | 303     | 104 | 02.00 | M F  | MAIN | 171 | 83   | 09.00            | P M F | AG   | 220  |         |
| 8   | 11.00          | T TH | WHLR   | 303     | 105 | 02.00 | M F  | MAIN | 171 | 84   | 09.00            | P M F | AG   | 220  |         |
| 9   | 11.00          | T TH | WHLR   | 303     | 106 | 02.00 | M F  | MAIN | 171 | 85   | 09.00            | P M F | AG   | 220  |         |
| 10  | 11.00          | T TH | WHLR   | 303     | 107 | 02.00 | M F  | MAIN | 171 | 86   | 09.00            | P M F | AG   | 220  |         |
| 11  | 11.00          | T TH | WHLR   | 303     | 108 | 02.00 | M F  | MAIN | 171 | 87   | 09.00            | P M F | AG   | 220  |         |
| 12  | 11.00          | T TH | WHLR   | 303     | 109 | 02.00 | M F  | MAIN | 171 | 88   | 09.00            | P M F | AG   | 220  |         |
| 208 | 07.35-08.50 PM | T TH | MAIN   | 33.0 CR | 110 | 02.00 | M F  | MAIN | 171 | 89   | 09.00            | P M F | AG   | 220  |         |
| 1   | 11.00          | T TH | WHLR   | 113     | 111 | 02.00 | M F  | MAIN | 171 | 90   | 09.00            | P M F | AG   | 220  |         |
| 2   | 11.00          | T TH | WHLR   | 197     | 112 | 02.00 | M F  | MAIN | 171 | 91   | 09.00            | P M F | AG   | 220  |         |
| 3   | 11.00          | T TH | WHLR   | 303     | 113 | 02.00 | M F  | MAIN | 171 | 92   | 09.00            | P M F | AG   | 220  |         |
| 4   | 11.00          | T TH | WHLR   | 303     | 114 | 02.00 | M F  | MAIN | 171 | 93   | 09.00            | P M F | AG   | 220  |         |
| 5   | 11.00          | T TH | WHLR   | 303     | 115 | 02.00 | M F  | MAIN | 171 | 94   | 09.00            | P M F | AG   | 220  |         |
| 6   | 11.00          | T TH | WHLR   | 303     | 116 | 02.00 | M F  | MAIN | 171 | 95   | 09.00            | P M F | AG   | 220  |         |
| 7   | 11.00          | T TH | WHLR   | 303     | 117 | 02.00 | M F  | MAIN | 171 | 96   | 09.00            | P M F | AG   | 220  |         |
| 8   | 11.00          | T TH | WHLR   | 303     | 118 | 02.00 | M F  | MAIN | 171 | 97   | 09.00            | P M F | AG   | 220  |         |
| 9   | 11.00          | T TH | WHLR   | 303     | 119 | 02.00 | M F  | MAIN | 171 | 98   | 09.00            | P M F | AG   | 220  |         |
| 10  | 11.00          | T TH | WHLR   | 303     | 120 | 02.00 | M F  | MAIN | 171 | 99   | 09.00            | P M F | AG   | 220  |         |
| 11  | 11.00          | T TH | WHLR   | 303     |     |       |      |      |     |      |                  |       |      |      |         |





[illegible]





|                                |   |                 |      |        |            |
|--------------------------------|---|-----------------|------|--------|------------|
| 501                            | SEM-ANTHROPOLOGY                        | 02.0 TO 29.0 CR |      |        |            |
|                                | PREREQ: CONSENT OF DEPT                 |                 |      |        |            |
| 502                            | 05.00-05.50                             | TH              | N SC | 106    |            |
| 503                            | RESEARCH IN ART                         | 01.0 TO 27.0 CR |      |        |            |
| 504                            | 1 TO BE ARRANGED                        |                 |      |        |            |
| 505                            | FIELD METHODS ARCH                      | 03.0 CR         |      |        |            |
| 506                            | 07.30-10.00 PM                          | M               | N SC | 106    |            |
| 507                            | THEORIS IN ART                          | 01.0 TO 27.0 CR |      |        |            |
| 508                            | 1 TO BE ARRANGED                        |                 |      |        |            |
| 509                            | FIDELITY                                | 01.0 TO 29.0 CR |      |        |            |
| 510                            | 1 TO BE ARRANGED                        |                 |      |        |            |
| 511                            | DISSERTATION                            | 01.0 TO 40.0 CR |      |        |            |
| 512                            | 1 TO BE ARRANGED                        |                 |      |        |            |
| <b>Applied Sciences (APSI)</b> |   |                 |      |        |            |
| 500                            | UNIV PHYSICS IV                         | 05.0 CR         |      |        |            |
|                                | PREREQ: PHYS 111, 204 OR 211            |                 |      |        |            |
| 501                            | 05.00                                   | PTM             | F    | PARK   | 309        |
| 502                            | 06.00                                   | T               |      | PARK   | 301        |
| 503                            | 04.00-05.50                             | M               | F    | PHY SC | 404        |
| 504                            | 05.00                                   | PTM             | F    | PARK   | 309        |
| 505                            | 06.00                                   | T               |      | PARK   | 301        |
| 506                            | 05.00-06.50                             | TH              | F    | PHY SC | 404        |
| 523                            | INTRO COMPUTER SCI                      | 03.0 CR         |      |        |            |
|                                | PREREQ: ENGR 222 OR MGT 455 & MATH 150A |                 |      |        |            |
| 401A                           | X-RAY CRYSTALLOGRAPHY                   | 02.00           | P    | TECH A | 208        |
|                                | 04.00-04.50                             | P               | F    | TECH B | 143        |
| 421                            | PROGRAM LANGUAGES                       | 03.0 CR         |      |        |            |
|                                | PREREQ: ENGR 222 PATH 225 OR CONSENT    |                 |      |        |            |
| 503A                           | PROP-CRYST MATERIAL                     | 04.00           | P    | TECH A | 222        |
|                                | 1 TO BE ARRANGED                        |                 |      |        |            |
| 504A                           | X-RAY DIFFRACTION                       | 04.0 CR         |      |        |            |
|                                | PREREQ: GRAD STANDING                   |                 |      |        |            |
| 570                            | 11.00                                   | P               | M    | TECH B | 143        |
| 570                            | SPECIAL INVESTIGATION                   | 10.0 TO 26.0 CR |      |        |            |
| 580                            | 1 TO BE ARRANGED                        |                 |      |        |            |
| 580                            | SEMINAR                                 | 02.0 TO 29.0 CR |      |        |            |
| 599                            | 1 TO BE ARRANGED                        |                 |      |        |            |
| 599                            | THESIS                                  | 01.0 TO 29.0 CR |      |        |            |
| 599                            | 1 TO BE ARRANGED                        |                 |      |        |            |
| <b>Art (ART)</b>               |   |                 |      |        |            |
| 100A                           | SCULPTURE-CRAFTS                        | 04.0 CR         |      |        |            |
|                                | 08.00-09.50                             | P               | M    | F      | ALLYN 112  |
| 100B                           | CRAPIS-SCULPTURE                        | 04.0 CR         |      |        |            |
|                                | 12.00-01.50                             | P               | M    | F      | ALLYN 112  |
| 100C                           | PAINTING-GRAPHICS                       | 04.0 CR         |      |        |            |
|                                | 04.00-05.50                             | P               | M    | F      | ALLYN 112  |
| 100D                           | GRAPHICS-DRAWING                        | 04.0 CR         |      |        |            |
|                                | 06.00-07.50                             | P               | M    | F      | ALLYN 112  |
| 100E                           | DRAWING-PAINTING                        | 04.0 CR         |      |        |            |
|                                | 08.00-09.50                             | P               | M    | F      | ALLYN 112  |
| 200A                           | SCULPTURE                               | 04.0 CR         |      |        |            |
|                                | PREREQ: ART 100I(ARCE)                  |                 |      |        |            |
| 200B                           | DRAWING                                 | 04.0 CR         |      |        |            |
|                                | PREREQ: ART 100I(ARCE)                  |                 |      |        |            |
| 200C                           | PAINTING                                | 04.0 CR         |      |        |            |
|                                | PREREQ: ART 100I(ARCE)                  |                 |      |        |            |
| 225A                           | INTRO TO ART HIST                       | 03.0 CR         |      |        |            |
|                                | 12.00                                   | P               | M    | F      | LAWSON 171 |
| 300                            | ART EDUCATION                           | 04.0 CR         |      |        |            |
|                                | 08.00-09.50                             | P               | M    | F      | LAWSON 161 |
| 301                            | 11.00-12.50                             | T               | M    | PULL 1 | 105        |
| 302                            | 02.00-03.50                             | T               | M    | PULL 1 | 105        |
| 303                            | 04.00-05.50                             | T               | M    | PULL 1 | 105        |
| 304                            | 06.00-07.50                             | T               | M    | PULL 1 | 105        |
| 305                            | 08.00-09.50                             | T               | M    | PULL 1 | 105        |
| 306                            | 10.00-11.50                             | T               | M    | PULL 1 | 105        |
| 307                            | 12.00-01.50                             | T               | M    | PULL 1 | 105        |
| 308                            | 02.00-03.50                             | T               | M    | PULL 1 | 105        |
| 309                            | 04.00-05.50                             | T               | M    | PULL 1 | 105        |
| 310                            | 06.00-07.50                             | T               | M    | PULL 1 | 105        |
| 311                            | 08.00-09.50                             | T               | M    | PULL 1 | 105        |
| 312                            | 10.00-11.50                             | T               | M    | PULL 1 | 105        |
| 313                            | 12.00-01.50                             | T               | M    | PULL 1 | 105        |
| 314                            | 02.00-03.50                             | T               | M    | PULL 1 | 105        |
| 315                            | 04.00-05.50                             | T               | M    | PULL 1 | 105        |
| 316                            | 06.00-07.50                             | T               | M    | PULL 1 | 105        |
| 317                            | 08.00-09.50                             | T               | M    | PULL 1 | 105        |
| 318                            | 10.00-11.50                             | T               | M    | PULL 1 | 105        |
| 319                            | 12.00-01.50                             | T               | M    | PULL 1 | 105        |
| 320                            | 02.00-03.50                             | T               | M    | PULL 1 | 105        |
| 321                            | 04.00-05.50                             | T               | M    | PULL 1 | 105        |
| 322                            | 06.00-07.50                             | T               | M    | PULL 1 | 105        |
| 323                            | 08.00-09.50                             | T               | M    | PULL 1 | 105        |
| 324                            | 10.00-11.50                             | T               | M    | PULL 1 | 105        |
| 325                            | 12.00-01.50                             | T               | M    | PULL 1 | 105        |
| 326                            | 02.00-03.50                             | T               | M    | PULL 1 | 105        |
| 327                            | 04.00-05.50                             | T               | M    | PULL 1 | 105        |
| 328                            | 06.00-07.50                             | T               | M    | PULL 1 | 105        |
| 329                            | 08.00-09.50                             | T               | M    | PULL 1 | 105        |
| 330                            | 10.00-11.50                             | T               | M    | PULL 1 | 105        |
| 331                            | 12.00-01.50                             | T               | M    | PULL 1 | 105        |
| 332                            | 02.00-03.50                             | T               | M    | PULL 1 | 105        |
| 333                            | 04.00-05.50                             | T               | M    | PULL 1 | 105        |
| 334                            | 06.00-07.50                             | T               | M    | PULL 1 | 105        |
| 335                            | 08.00-09.50                             | T               | M    | PULL 1 | 105        |
| 336                            | 10.00-11.50                             | T               | M    | PULL 1 | 105        |
| 337                            | 12.00-01.50                             | T               | M    | PULL 1 | 105        |
| 338                            | 02.00-03.50                             | T               | M    | PULL 1 | 105        |
| 339                            | 04.00-05.50                             | T               | M    | PULL 1 | 105        |
| 340                            | 06.00-07.50                             | T               | M    | PULL 1 | 105        |
| 341                            | 08.00-09.50                             | T               | M    | PULL 1 | 105        |
| 342                            | 10.00-11.50                             | T               | M    | PULL 1 | 105        |
| 343                            | 12.00-01.50                             | T               | M    | PULL 1 | 105        |
| 344                            | 02.00-03.50                             | T               | M    | PULL 1 | 105        |
| 345                            | 04.00-05.50                             | T               | M    | PULL 1 | 105        |
| 346                            | 06.00-07.50                             | T               | M    | PULL 1 | 105        |
| 347                            | 08.00-09.50                             | T               | M    | PULL 1 | 105        |
| 348                            | 10.00-11.50                             | T               | M    | PULL 1 | 105        |
| 349                            | 12.00-01.50                             | T               | M    | PULL 1 | 105        |
| 350                            | 02.00-03.50                             | T               | M    | PULL 1 | 105        |
| 351                            | 04.00-05.50                             | T               | M    | PULL 1 | 105        |
| 352                            | 06.00-07.50                             | T               | M    | PULL 1 | 105        |
| 353                            | 08.00-09.50                             | T               | M    | PULL 1 | 105        |
| 354                            | 10.00-11.50                             | T               | M    | PULL 1 | 105        |
| 355                            | 12.00-01.50                             | T               | M    | PULL 1 | 105        |
| 356                            | 02.00-03.50                             | T               | M    | PULL 1 | 105        |
| 357                            | 04.00-05.50                             | T               | M    | PULL 1 | 105        |
| 358                            | 06.00-07.50                             | T               | M    | PULL 1 | 105        |
| 359                            | 08.00-09.50                             | T               | M    | PULL 1 | 105        |
| 360                            | 10.00-11.50                             | T               | M    | PULL 1 | 105        |
| 361                            | 12.00-01.50                             | T               | M    | PULL 1 | 105        |
| 362                            | 02.00-03.50                             | T               | M    | PULL 1 | 105        |
| 363                            | 04.00-05.50                             | T               | M    | PULL 1 | 105        |
| 364                            | 06.00-07.50                             | T               | M    | PULL 1 | 105        |
| 365                            | 08.00-09.50                             | T               | M    | PULL 1 | 105        |
| 366                            | 10.00-11.50                             | T               | M    | PULL 1 | 105        |
| 367                            | 12.00-01.50                             | T               | M    | PULL 1 | 105        |
| 368                            | 02.00-03.50                             | T               | M    | PULL 1 | 105        |
| 369                            | 04.00-05.50                             | T               | M    | PULL 1 | 105        |
| 370                            | 06.00-07.50                             | T               | M    | PULL 1 | 105        |
| 371                            | 08.00-09.50                             | T               | M    | PULL 1 | 105        |
| 372                            | 10.00-11.50                             | T               | M    | PULL 1 | 105        |
| 373                            | 12.00-01.50                             | T               | M    | PULL 1 | 105        |
| 374                            | 02.00-03.50                             | T               | M    | PULL 1 | 105        |
| 375                            | 04.00-05.50                             | T               | M    | PULL 1 | 105        |
| 376                            | 06.00-07.50                             | T               | M    | PULL 1 | 105        |
| 377                            | 08.00-09.50                             | T               | M    | PULL 1 | 105        |
| 378                            | 10.00-11.50                             | T               | M    | PULL 1 | 105        |
| 379                            | 12.00-01.50                             | T               | M    | PULL 1 | 105        |
| 380                            | 02.00-03.50                             | T               | M    | PULL 1 | 105        |
| 381                            | 04.00-05.50                             | T               | M    | PULL 1 | 105        |
| 382                            | 06.00-07.50                             | T               | M    | PULL 1 | 105        |
| 383                            | 08.00-09.50                             | T               | M    | PULL 1 | 105        |
| 384                            | 10.00-11.50                             | T               | M    | PULL 1 | 105        |
| 385                            | 12.00-01.50                             | T               | M    | PULL 1 | 105        |
| 386                            | 02.00-03.50                             | T               | M    | PULL 1 | 105        |
| 387                            | 04.00-05.50                             | T               | M    | PULL 1 | 105        |
| 388                            | 06.00-07.50                             | T               | M    | PULL 1 | 105        |
| 389                            | 08.00-09.50                             | T               | M    | PULL 1 | 105        |
| 390                            | 10.00-11.50                             | T               | M    | PULL 1 | 105        |
| 391                            | 12.00-01.50                             | T               | M    | PULL 1 | 105        |
| 392                            | 02.00-03.50                             | T               | M    | PULL 1 | 105        |
| 393                            | 04.00-05.50                             | T               | M    | PULL 1 | 105        |
| 394                            | 06.00-07.50                             | T               | M    | PULL 1 | 105        |
| 395                            | 08.00-09.50                             | T               | M    | PULL 1 | 105        |
| 396                            | 10.00-11.50                             | T               | M    | PULL 1 | 105        |
| 397                            | 12.00-01.50                             | T               | M    | PULL 1 | 105        |
| 398                            | 02.00-03.50                             | T               | M    | PULL 1 | 105        |
| 399                            | 04.00-05.50                             | T               | M    | PULL 1 | 105        |
| 400                            | 06.00-07.50                             | T               | M    | PULL 1 | 105        |
| 401                            | 08.00-09.50                             | T               | M    | PULL 1 | 105        |
| 402                            | 10.00-11.50                             | T               | M    | PULL 1 | 105        |
| 403                            | 12.00-01.50                             | T               | M    | PULL 1 | 105        |
| 404                            | 02.00-03.50                             | T               | M    | PULL 1 | 105        |
| 405                            | 04.00-05.50                             | T               | M    | PULL 1 | 105        |
| 406                            | 06.00-07.50                             | T               | M    | PULL 1 | 105        |
| 407                            | 08.00-09.50                             | T               | M    | PULL 1 | 105        |
| 408                            | 10.00-11.50                             | T               | M    | PULL 1 | 105        |
| 409                            | 12.00-01.50                             | T               | M    | PULL 1 | 105        |
| 410                            | 02.00-03.50                             | T               | M    | PULL 1 | 105        |
| 411                            | 04.00-05.50                             | T               | M    | PULL 1 | 105        |
| 412                            | 06.00-07.50                             | T               | M    | PULL 1 | 105        |
| 413                            | 08.00-09.50                             | T               | M    | PULL 1 | 105        |
| 414                            | 10.00-11.50                             | T               | M    | PULL 1 | 105        |
| 415                            | 12.00-01.50                             | T               | M    | PULL 1 | 105        |
| 416                            | 02.00-03.50                             | T               | M    | PULL 1 | 105        |
| 417                            | 04.00-05.50                             | T               | M    | PULL 1 | 105        |
| 418                            | 06.00-07.50                             | T               | M    | PULL 1 | 105        |
| 419                            | 08.00-09.50                             | T               | M    | PULL 1 | 105        |
| 420                            | 10.00-11.50                             | T               | M    | PULL 1 | 105        |
| 421                            | 12.00-01.50                             | T               | M    | PULL 1 | 105        |
| 422                            | 02.00-03.50                             | T               | M    | PULL 1 | 105        |
| 423                            | 04.00-05.50                             | T               | M    | PULL 1 | 105        |
| 424                            | 06.00-07.50                             | T               | M    | PULL 1 | 105        |
| 425                            | 08.00-09.50                             | T               | M    | PULL 1 | 105        |
| 426                            | 10.00-11.50                             | T               | M    | PULL 1 | 105        |
| 427                            | 12.00-01.50                             | T               | M    | PULL 1 | 105        |
| 428                            | 02.00-03.50                             | T               | M    | PULL 1 | 105        |
| 429                            | 04.00-05.50                             | T               | M    | PULL 1 | 105        |
| 430                            | 06.00-07.50                             | T               | M    | PULL 1 | 105        |
| 431                            | 08.00-09.50                             | T               | M    | PULL 1 | 105        |
| 432                            | 10.00-11.50                             | T               | M    | PULL 1 | 105        |
| 433                            | 12.00-01.50                             | T               | M    | PULL 1 | 105        |
| 434                            | 02.00-03.50                             | T               | M    | PULL 1 | 105        |
| 435                            | 04.00-05.50                             | T               | M    | PULL 1 | 105        |
| 436                            | 06.00-07.50                             | T               | M    | PULL 1 | 105        |
| 437                            | 08.00-09.50                             | T               | M    | PULL 1 | 105        |
| 438                            | 10.00-11.50                             | T               | M    | PULL 1 | 105        |
| 439                            | 12.00-01.50                             | T               | M    | PULL 1 | 105        |
| 440                            | 02.00-03.50                             | T               | M    | PULL 1 | 105        |
| 441                            | 04.00-05.50                             | T               | M    | PULL 1 | 105        |
| 442                            | 06.00-07.50                             | T               | M    | PULL 1 | 105        |
| 443                            | 08.00-09.50                             | T               | M    | PULL 1 | 105        |
| 444                            | 10.00-11.50                             | T               | M    | PULL 1 | 105        |
| 445                            | 12.00-01.50                             | T               | M    | PULL 1 | 105        |
| 446                            | 02.00-03.50                             | T               | M    | PULL 1 | 105        |
| 447                            | 04.00-05.50                             | T               | M    | PULL 1 | 105        |
| 448                            | 06.00-07.50                             | T               | M    | PULL 1 | 105        |
| 449                            | 08.00-09.50                             | T               | M    | PULL 1 | 105        |
| 450                            | 10.00-11.50                             | T               | M    | PULL 1 | 105        |
| 451                            | 12.00-01.50                             | T               | M    | PULL 1 | 105        |
| 452                            | 02.00-03.50                             | T               | M    | PULL 1 | 105        |
| 453                            | 04.00-05.50                             | T               | M    | PULL 1 | 105        |
| 454                            | 06.00-07.50                             | T               | M    | PULL 1 | 105        |
| 455                            | 08.00-09.50                             | T               | M    | PULL 1 | 105        |
| 456                            | 10.00-11.50                             | T               | M    | PULL 1 | 105        |
| 457                            | 12.00-01.50                             | T               | M    | PULL 1 | 105        |
| 458                            | 02.00-03.50                             | T               | M    | PULL 1 | 105        |
| 459                            | 04.00-05.50                             | T               | M    | PULL 1 | 105        |
| 460                            | 06.00-07.50                             | T               | M    | PULL 1 | 105        |
| 461                            | 08.00-09.50                             | T               | M    | PULL 1 | 105        |
| 462                            | 10.00-11.50                             | T               | M    | PULL 1 | 105        |
| 463                            | 12.00-01.50                             | T               | M    | PULL 1 | 105        |
| 464                            | 02.00-03.50                             | T               | M    | PULL 1 | 105        |
| 465                            | 04.00-05.50                             | T               | M    | PULL 1 | 105        |
| 466                            | 06.00-07.50                             | T               | M    | PULL 1 | 105        |
| 467                            | 08.00-09.50                             | T               | M    | PULL 1 | 105        |
| 468                            | 10.00-11.50                             | T               | M    | PULL 1 | 105        |
| 469                            | 12.00-01.50                             | T               | M</  |        |            |



|     |                                      |                 |    |       |     |
|-----|--------------------------------------|-----------------|----|-------|-----|
| 1   | 03-00-04-30                          | T               | F  | CL    | 25  |
| 526 | MANAGERIAL ECON                      | 04.0 CR         |    |       |     |
|     | PREREQ ECON 214 AND 215 OR 351       |                 |    |       |     |
| 1   | 05-45-07-25                          | T               | TH | H EC  | 204 |
|     | CROSS-LISTED WITH BS 526             |                 |    |       |     |
| 531 | SEN IN INFL ECON                     | 04.0 CR         |    |       |     |
|     | PREREQ ECON 350 OR CONSENT OF INSTR  |                 |    |       |     |
| 1   | 03-00-04-30                          | P               | M  | UNIAN | 137 |
| 533 | PUB FIN THEORY + PR                  | 04.0 CR         |    |       |     |
|     | PREREQ ECON 330 AND CONSENT OF INSTR |                 |    |       |     |
| 1   | 10-00                                | PTW             | F  | CL    | 24  |
| 542 | PRICE THEORY                         | 04.0 CR         |    |       |     |
|     | PREREQ ECON 440 OR CONSENT OF INSTR  |                 |    |       |     |
| 1   | 09-00                                | PTWTH           | CL |       | 139 |
| 599 | THESES                               | 01.0 TO 20.0 CR |    |       |     |
| 1   | TO BE ARRANGED                       |                 |    |       |     |
| 600 | DOCTORAL DISSERTAT                   | 01.0 TO 40.0 CR |    |       |     |
| 1   | TO BE ARRANGED                       |                 |    |       |     |

#### Educational Administration and Foundations (EDAF)

|      |  |                 |       |       |      |
|------|--|-----------------|-------|-------|------|
| 355  | PHILOSOPHY OF EDUC                       | 04.0 CR         |       |       |      |
| 1    | TO BE ARRANGED                           |                 |       |       |      |
| 2    | 09-00                                    | PTWTH           | UNIAN |       | 295  |
| 3    | 09-00                                    | PTWTH           | UNIAN |       | 295  |
| 4    | 10-00                                    | PTWTH           | UNIAN |       | 228  |
| 5    | 11-00                                    | PTWTH           | UNIAN |       | 228  |
| 6    | 12-00                                    | PTWTH           | UNIAN |       | 228  |
| 7    | 02-00                                    | PTWTH           | UNIAN |       | 228  |
| 8    | 03-00                                    | PTWTH           | UNIAN |       | 1014 |
| 9    | 03-00                                    | PTWTH           | UNIAN |       | 1010 |
| 10   | 05-45-07-25                              | P               | M     | UNIAN | 225  |
| 11   | 05-45-07-25                              | T               | TH    | UNIAN | 292  |
| 431  | HIST OF EDUC IN U S                      | 04.0 CR         |       |       |      |
| 1    | 06-30-09-00 PM                           | P               | M     | UNIAN | 208  |
| 500  | RESEARCH METHODS                         | 04.0 CR         |       |       |      |
| 1    | 04-00-06-30                              | TH              | UNIAN |       | 307  |
| 2    | 06-30-09-00 PM                           | P               | M     | UNIAN | 203  |
| 501A | SEMINAR IN EDUC                          | 04.0 CR         |       |       |      |
| 1    | 06-30-09-00 PM                           | P               | M     | UNIAN | 228  |
| 502S | SEN CON ED ADV RUS                       | 04.0 CR         |       |       |      |
| 1    | 04-30-07-00                              | M               | UNIAN |       | 3318 |
| 503  | SEN-PHIL OF EDUC                         | 04.0 CR         |       |       |      |
|      | PREREQ 554 OR EQUIVALENT                 |                 |       |       |      |
| 1    | TO BE ARRANGED                           |                 |       |       |      |
| 507A | 20TH CENTURY + EDUC                      | 04.0 CR         |       |       |      |
| 1    | 04-30-07-00                              | TH              | UNIAN |       | 328  |
| 508A | INSTRUCIP SEN ED                         | 04.0 CR         |       |       |      |
|      | PREREQ CONSENT OF INSTRUCTOR             |                 |       |       |      |
| 1    | 06-30-09-00 PM                           | P               | M     | UNIAN | 3018 |
| 511A | INTERN PRACTICUM                         | 04.0 CR         |       |       |      |
|      | PREREQ CONSENT OF THE DEPARTMENT         |                 |       |       |      |
| 1    | TO BE ARRANGED                           |                 |       |       |      |
| 511B | INTERN PRACTICUM                         | 04.0 CR         |       |       |      |
|      | PREREQ 511A                              |                 |       |       |      |
| 1    | TO BE ARRANGED                           |                 |       |       |      |
| 511C | INTERN PRACTICUM                         | 04.0 CR         |       |       |      |
|      | PREREQ 511B                              |                 |       |       |      |
| 1    | TO BE ARRANGED                           |                 |       |       |      |
| 524A | SCHL ADMINISTRATION                      | 04.0 CR         |       |       |      |
| 1    | 04-00-06-30                              | T               | UNIAN |       | 228  |
| 533  | SCHOOL BUILDINGS                         | 04.0 CR         |       |       |      |
| 1    | 05-00-07-30                              | TH              | UNIAN |       | 228  |
| 534C | EDUCATIONAL DATA P                       | 04.0 CR         |       |       |      |
| 1    | 04-00-06-30                              | P               | M     | UNIAN | 329  |
| 540  | CONTRAST PHIL IN EC                      | 04.0 CR         |       |       |      |
|      | PREREQ 355 OR PHIL 355 OR EQUIVALENT     |                 |       |       |      |
| 1    | 04-00-11-30                              | S               | UNIAN |       | 328  |
| 556A | SCHOOL SUPERVISION                       | 04.0 CR         |       |       |      |
| 1    | 06-30-09-00 PM                           | P               | M     | UNIAN | 312  |
| 560  | CURRICULUM                               | 04.0 CR         |       |       |      |
| 1    | 06-30-09-00 PM                           | P               | M     | UNIAN | 321  |
| 564  | H S PRINCIPALSHIP                        | 04.0 CR         |       |       |      |
| 1    | 06-30-09-00 PM                           | P               | M     | UNIAN | 208  |
| 575A | IND RES CURRICULUM                       | 01.0 TO 34.0 CR |       |       |      |
|      | PREREQ 500; APPROVAL CF DEPT ADVISOR     |                 |       |       |      |
| 1    | TO BE ARRANGED                           |                 |       |       |      |
| 575B | IND RES SUPERVISION                      | 01.0 TO 34.0 CR |       |       |      |
|      | PREREQ 500; APPROVAL CF DEPT ADVISOR     |                 |       |       |      |
| 1    | TO BE ARRANGED                           |                 |       |       |      |
| 575C | IND RES BUILDINGS                        | 01.0 TO 34.0 CR |       |       |      |
|      | PREREQ 500; APPROVAL CF DEPT ADVISOR     |                 |       |       |      |
| 1    | TO BE ARRANGED                           |                 |       |       |      |
| 575D | IND RES FINANCE                          | 01.0 TO 34.0 CR |       |       |      |
|      | PREREQ 500; APPROVAL CF DEPT ADVISOR     |                 |       |       |      |
| 1    | TO BE ARRANGED                           |                 |       |       |      |
| 575E | IND RES SCHOOL LAW                       | 01.0 TO 34.0 CR |       |       |      |
|      | PREREQ 500; APPROVAL CF DEPT ADVISOR     |                 |       |       |      |
| 1    | TO BE ARRANGED                           |                 |       |       |      |
| 575F | IND RES COMPAR EDUC                      | 01.0 TO 34.0 CR |       |       |      |
|      | PREREQ 500; APPROVAL CF DEPT ADVISOR     |                 |       |       |      |
| 1    | TO BE ARRANGED                           |                 |       |       |      |
| 575G | IND RES HIST EDUC                        | 01.0 TO 34.0 CR |       |       |      |
|      | PREREQ 500; APPROVAL CF DEPT ADVISOR     |                 |       |       |      |
| 1    | TO BE ARRANGED                           |                 |       |       |      |
| 575H | IND RES PHIL EDUC                        | 01.0 TO 34.0 CR |       |       |      |
|      | PREREQ 500; APPROVAL CF DEPT ADVISOR     |                 |       |       |      |
| 1    | TO BE ARRANGED                           |                 |       |       |      |
| 575J | IND RES ADMIN                            | 01.0 TO 34.0 CR |       |       |      |
|      | PREREQ 500; APPROVAL CF DEPT ADVISOR     |                 |       |       |      |
| 1    | TO BE ARRANGED                           |                 |       |       |      |
| 576A | READINGS ADM-SUPV                        | 01.0 TO 34.0 CR |       |       |      |
|      | PREREQ CONSENT CF DEPT                   |                 |       |       |      |
| 1    | TO BE ARRANGED                           |                 |       |       |      |
| 576B | READINGS ADM-SUPV                        | 01.0 TO 34.0 CR |       |       |      |
|      | PREREQ CONSENT CF DEPT                   |                 |       |       |      |
| 1    | TO BE ARRANGED                           |                 |       |       |      |
| 576C | READINGS ADM-SUPV                        | 01.0 TO 34.0 CR |       |       |      |
|      | PREREQ CONSENT CF DEPT                   |                 |       |       |      |
| 1    | TO BE ARRANGED                           |                 |       |       |      |
| 589  | GEN GRAD SEMINAR                         | 04.0 CR         |       |       |      |
|      | PREREQ CONSENT OF INSTRUCTOR             |                 |       |       |      |
| 1    | 07-00-04-30 PM                           | H EC            | 228   |       |      |
| 591  | CROSS-LISTED WITH PHILOSOPHY             |                 |       |       |      |
|      | SEN-SOC + PHIL FOUR                      |                 |       |       |      |
| 1    | 10-00-11-30                              | P               | M     | UNIAN | 3018 |
| 592  | OPEN TO FULLY ADMITTED DOCTORAL STUDENTS |                 |       |       |      |
|      | DOCT SEN CLAT FOUNE                      |                 |       |       |      |
| 1    | PREREQ 591                               |                 |       |       |      |
| 1    | 10-00-11-30                              | T               | TH    | UNIAN | 3014 |
| 596  | IND INVESTIGATION                        | 05.0 TO 20.0 CR |       |       |      |
| 1    | TO BE ARRANGED                           |                 |       |       |      |
| 597  | THESES                                   | 01.0 TO 20.0 CR |       |       |      |
| 1    | TO BE ARRANGED                           |                 |       |       |      |
| 598  | THESES                                   | 01.0 TO 20.0 CR |       |       |      |
| 1    | TO BE ARRANGED                           |                 |       |       |      |
| 599  | THESES                                   | 01.0 TO 20.0 CR |       |       |      |
| 1    | TO BE ARRANGED                           |                 |       |       |      |
| 600  | DISSERTATION                             | 01.0 TO 40.0 CR |       |       |      |
| 1    | TO BE ARRANGED                           |                 |       |       |      |

#### Elementary Education (ELED)

|     |                       |         |       |       |     |
|-----|-----------------------|---------|-------|-------|-----|
| 100 | INTRO TO ELEM EDUC    | 03.0 CR |       |       |     |
| 1   | 08-00                 | P       | M     | UNIAN | 210 |
| 2   | 12-00                 | T       | TH    | UNIAN | 228 |
| 3   | 02-00                 | P       | M     | UNIAN | 210 |
| 4   | 03-00                 | P       | M     | UNIAN | 210 |
| 5   | 03-00                 | P       | M     | UNIAN | 210 |
| 101 | DEVEL READING-LAN SKL | 02.0 CR |       |       |     |
| 1   | 08-00                 | P       | M     | UNIAN | 114 |
| 2   | 08-00                 | T       | TH    | UNIAN | 114 |
| 3   | 08-00                 | PTW     | UNIAN |       | 114 |
| 4   | 10-00                 | P       | M     | UNIAN | 114 |

|      |  |                 |       |       |     |
|------|--|-----------------|-------|-------|-----|
| 5    | 10-00                                  | T               | TH    | UNIAN | 114 |
| 6    | 11-00                                  | T               | TH    | UNIAN | 114 |
| 7    | 11-00                                  | P               | M     | UNIAN | 114 |
| 8    | 12-00                                  | P               | M     | UNIAN | 114 |
| 9    | 02-00                                  | P               | M     | UNIAN | 114 |
| 10   | 02-00                                  | P               | M     | UNIAN | 114 |
| 11   | 03-00                                  | P               | M     | UNIAN | 114 |
| 12   | 04-00                                  | P               | M     | UNIAN | 114 |
| 13   | 07-30-08-20 PM                         | TWTH            | UNIAN |       | 114 |
| 14   | 08-30-09-20 PM                         | TWTH            | UNIAN |       | 114 |
|      | SPECIAL REGISTRATION PROCEDURE         |                 |       |       |     |
|      | SPECIAL REGISTRATION PROCEDURE         |                 |       |       |     |
| 203  | UNRSTED EL SCH CHLD                    | 03.0 CR         |       |       |     |
|      | PREREQ 658 201C                        |                 |       |       |     |
| 1    | 02-00                                  | T               | TH    | UNIAN | 220 |
| 2    | 03-00                                  | T               | TH    | UNIAN | 210 |
| 309  | KIND-PRIN SCH STUO                     | 03.0 CR         |       |       |     |
| 1    | 01-00                                  | PTWTH           | UNIAN |       | 206 |
| 2    | 03-00                                  | PTWTH           | UNIAN |       | 236 |
| 314  | ELEM SCHOOL METHODS                    | 04.0 CR         |       |       |     |
|      | PREREQ GUID 305                        |                 |       |       |     |
| 1    | 08-00                                  | PTWTH           | UNIAN |       | 223 |
| 2    | 09-00                                  | PTWTH           | UNIAN |       | 203 |
| 3    | 09-00                                  | TWTH            | UNIAN |       | 303 |
| 4    | 10-00                                  | PTWTH           | UNIAN |       | 226 |
| 5    | 11-00                                  | PTWTH           | UNIAN |       | 223 |
| 6    | 02-00                                  | PTWTH           | UNIAN |       | 206 |
| 316  | EL ED MAJORS ONLY                      | 04.0 CR         |       |       |     |
|      | KINDER PRIMARY METH                    |                 |       |       |     |
| 1    | 09-00                                  | PTWTH           | UNIAN |       | 236 |
| 337  | READING IN ELEM SCH                    | 04.0 CR         |       |       |     |
|      | PREREQ 314                             |                 |       |       |     |
| 1    | 09-00                                  | PTWTH           | UNIAN |       | 210 |
| 2    | 10-00                                  | PTWTH           | UNIAN |       | 210 |
| 3    | 11-00                                  | PTWTH           | UNIAN |       | 226 |
| 4    | 01-00                                  | PTWTH           | UNIAN |       | 210 |
| 5    | 02-00                                  | PTWTH           | UNIAN |       | 223 |
| 350  | KIND PRI STUO TCH                      | 04.0 TO 16.0 CR |       |       |     |
| 1    | TO BE ARRANGED                         |                 |       |       |     |
| 351  | EL STUDENT TCH                         | 04.0 TO 16.0 CR |       |       |     |
| 1    | TO BE ARRANGED                         |                 |       |       |     |
| 2    | TO BE ARRANGED                         |                 |       |       |     |
| 3    | TO BE ARRANGED                         |                 |       |       |     |
| 4    | TO BE ARRANGED                         |                 |       |       |     |
| 5    | TO BE ARRANGED                         |                 |       |       |     |
| 6    | TO BE ARRANGED                         |                 |       |       |     |
| 7    | TO BE ARRANGED                         |                 |       |       |     |
| 8    | TO BE ARRANGED                         |                 |       |       |     |
| 375  | READINGS IN EL ED                      | 02.0 TO 33.0 CR |       |       |     |
| 1    | TO BE ARRANGED                         |                 |       |       |     |
| 411  | SEN - INSTRUCTION                      | 04.0 CR         |       |       |     |
| 1    | TO BE ARRANGED                         |                 |       |       |     |
| 413  | BLOCK COURSE FOR FIELDEXP-SEE FOOTNOTE | 04.0 CR         |       |       |     |
|      | CHILDRENS LIT                          |                 |       |       |     |
| 1    | 10-00                                  | PTWTH           | UNIAN |       | 228 |
| 2    | 11-00                                  | PTWTH           | UNIAN |       | 208 |
| 415  | IMPR ARITH ELEM SCH                    | 02.0 TO 34.0 CR |       |       |     |
|      | PREREQ MATH 210 OR CONSENT OF INSTR    |                 |       |       |     |
| 1    | 10-00                                  | TWTH            | UNIAN |       | 203 |
| 2    | 06-30-09-00 PM                         | T               | UNIAN |       | 210 |
| 431  | ED FOR DISADV CHIL                     | 02.0 CR         |       |       |     |
|      | PREREQ 337                             |                 |       |       |     |
| 1    | TO BE ARRANGED                         |                 |       |       |     |
| 442  | BLOCK COURSE FOR FIELDEXP-SEE FOOTNOTE | 04.0 CR         |       |       |     |
|      | TEACH EL SCH SCI                       |                 |       |       |     |
| 1    | 10-00                                  | PTWTH           | PULL  |       | 304 |
| 2    | 01-00                                  | PTWTH           | PULL  |       | 304 |
| 3    | 06-30-09-00 PM                         | TH              | PULL  |       | 324 |
| 505  | READING IN ELEM SCH                    | 04.0 CR         |       |       |     |
| 1    | 06-30-09-00 PM                         | T               | UNIAN |       | 203 |
| 507  | READINGS IN READING                    | 02.0 TO 34.0 CR |       |       |     |
|      | PREREQ 505 AND CONSENT OF INSTRUCTOR   |                 |       |       |     |
| 1    | TO BE ARRANGED                         |                 |       |       |     |
| 509  | PRACTICUM IN READ                      | 04.0 TO 34.0 CR |       |       |     |
|      | PREREQ 521A, 521B, C, AND C OF INSTR   |                 |       |       |     |
| 1    | TO BE ARRANGED                         |                 |       |       |     |
| 519  | READINGS-ELEM MATH                     | 02.0 TO 34.0 CR |       |       |     |
|      | PREREQ 415, 415                        |                 |       |       |     |
| 1    | TO BE ARRANGED                         |                 |       |       |     |
| 520  | DIAG ELEM MATH DISA                    | 04.0 CR         |       |       |     |
|      | PREREQ 515 OR CONCURRENT REGISTRATION  |                 |       |       |     |
| 1    | TO BE ARRANGED                         |                 |       |       |     |
| 521A | DIAG-COR READ DISAB                    | 04.0 CR         |       |       |     |
|      | PREREQ REGISTRATION, AND TEACHING B    |                 |       |       |     |
| 1    | 09-00-11-30                            | S               | UNIAN |       | 118 |
| 542  | LANG ARTS IN EL SCH                    | 01.0 TO 34.0 CR |       |       |     |
| 1    | 06-30-09-00 PM                         | P               | UNIAN |       | 210 |
| 560  | KIND-PRIN ED                           | 04.0 CR         |       |       |     |
|      | PREREQ CONSENT OF INSTRUCTOR           |                 |       |       |     |
| 1    | 06-30-09-00 PM                         | P               | UNIAN |       | 204 |
| 561  | ELEM SCH CUR                           | 04.0 CR         |       |       |     |
| 1    | 06-30-09-00 PM                         | P               | UNIAN |       | 231 |
| 575A | IND RES CURRICULUM                     | 02.0 TO 34.0 CR |       |       |     |
| 1    | TO BE ARRANGED                         |                 |       |       |     |
| 575B | IND RES SUPERVISION                    | 02.0 TO 34.0 CR |       |       |     |
| 1    | TO BE ARRANGED                         |                 |       |       |     |
| 575C | IND RES LANG ARTS                      | 02.0 TO 34.0 CR |       |       |     |
| 1    | TO BE ARRANGED                         |                 |       |       |     |
| 575D | IND RES SCIENCE                        | 02.0 TO 34.0 CR |       |       |     |
| 1    | TO BE ARRANGED                         |                 |       |       |     |
| 575E | IND RES READING                        | 02.0 TO 34.0 CR |       |       |     |
| 1    | TO BE ARRANGED                         |                 |       |       |     |
| 575F | IND RES SOC STUO                       | 02.0 TO 34.0 CR |       |       |     |
| 1    | TO BE ARRANGED                         |                 |       |       |     |
| 575G | IND RES ELEM ED                        | 02.0 TO 34.0 CR |       |       |     |
| 1    | TO BE ARRANGED                         |                 |       |       |     |
| 575H | IND RES ARITHMETIC                     | 02.0 TO 34.0 CR |       |       |     |
| 1    | TO BE ARRANGED                         |                 |       |       |     |
| 575J | IND RES PROB IN RE                     | 02.0 TO 34.0 CR |       |       |     |
| 1    | TO BE ARRANGED                         |                 |       |       |     |
| 596  | INDEPENDENT INVEST                     | 05.0 TO 20.0 CR |       |       |     |
| 1    | TO BE ARRANGED                         |                 |       |       |     |
| 599  | THESES                                 | 01.0 TO 20.0 CR |       |       |     |
| 1    | TO BE ARRANGED                         |                 |       |       |     |
| 600  | DISSERTATION                           | 01.0 TO 40.0 CR |       |       |     |
| 1    | TO BE ARRANGED                         |                 |       |       |     |
| 1    | TO BE ARRANGED                         |                 |       |       |     |
| 1    | TO BE ARRANGED                         |                 |       |       |     |

203 Section 1: Block Program: Students should leave  
campus from 10:00 AM to 1:00 PM, 2:00 PM to 5:00 PM,  
and must take ELEM 304, Sect. 1; ELEM 411;  
ELEM 431; and Guid 305, Sect. 1.

214 Section 3: Block Program: Students should leave  
campus from 10:00 AM to 1:00 PM, 2:00 PM to 5:00 PM,  
and must take ELEM 303, Sect. 1; ELEM 411;  
ELEM 431; and Guid 305, Sect. 1.

#### Engineering (ENGR)

|      |    |                       |                                |        |                 |
|------|----|-----------------------|--------------------------------|--------|-----------------|
| 222  | 1  | 04.00                 | I TH                           | TECH A | 211             |
|      |    | DIGITAL COMP PROG     |                                |        | 03.0 CR         |
|      |    | PREREQ                | MATH 1110                      |        |                 |
|      | 1  | 09.00                 | P M                            | TECH A | 211             |
|      | 2  | 09.00                 | I TH                           | TECH A | 211             |
|      | 3  | 09.00                 | I TH                           | TECH A | 211             |
|      | 4  | 04.00                 | P M                            | TECH A | 211             |
|      | 5  | 09.00                 | I TH                           | TECH A | 211             |
|      | 6  | 09.00                 | I TH                           | TECH A | 211             |
|      | 7  | 09.00                 | P M                            | TECH A | 211             |
|      | 8  | 09.00                 | I TH                           | TECH A | 211             |
|      | 9  | 04.00                 | P M                            | TECH A | 211             |
|      | 10 | 12.00                 | I TH                           | TECH A | 211             |
|      | 11 | 09.00                 | I TH                           | TECH A | 211             |
|      | 12 | 05.00                 | P M                            | TECH A | 211             |
|      | 13 | 09.00                 | I TH                           | TECH A | 211             |
| 2604 |    | ANAL MECHANICS        |                                |        | 23.0 CR         |
|      |    | PREREQ                | CONCURRENT ENROLLMENT          |        |                 |
|      | 1  | 04.00                 | P M F                          | TECH A | 210             |
|      | 2  | 11.00                 | P M F                          | TECH A | 210             |
|      | 3  | 06.00-07.25 PM        | P M F                          | TECH D | 131             |
| 2606 |    | ANAL MECHANICS        |                                |        | 03.0 CR         |
|      |    | PREREQ                | ENGR 2606                      |        |                 |
|      | 1  | 10.00                 | P M F                          | TECH A | 308             |
| 3004 |    | THERMODYNAMICS        |                                |        | 23.0 CR         |
|      |    | PREREQ                | ENGR 3004                      |        |                 |
|      | 1  | 08.00                 | P M F                          | TECH D | 131             |
|      | 2  | 12.00                 | P M F                          | TECH D | 131             |
|      | 3  | 01.00                 | P M F                          | TECH D | 131             |
|      | 4  | 03.00                 | P M F                          | TECH D | 131             |
|      | 5  | 06.00-07.25 PM        | I TH                           | TECH D | 131             |
| 3114 |    | ENGR MATERIALS        |                                |        | 23.0 CR         |
|      |    | PREREQ                | ENGR 3004                      |        |                 |
|      | 1  | 10.00                 | I TH                           | TECH A | 111             |
|      | 2  | 10.00-04.50           | P M                            | TECH D | 144             |
|      | 3  | 06.00-08.50 PM        | I TH                           | TECH A | 111             |
|      | 4  | 10.00                 | I TH                           | TECH A | 111             |
|      | 5  | 06.00-08.50 PM        | I TH                           | TECH A | 111             |
| 3134 |    | FLUID MECHANICS       |                                |        | 23.0 CR         |
|      |    | PREREQ                | ENGR 200C                      |        |                 |
|      | 1  | 09.00                 | P M F                          | TECH D | 144             |
|      | 2  | 02.00                 | P M F                          | TECH D | 144             |
| 3314 |    | CIR FIELD THEORY      |                                |        | 24.0 CR         |
|      |    | PREREQ                | MATH 3054 CR CONCURRENT ENROLL |        |                 |
|      | 1  | 08.00                 | P M F                          | TECH A | 111             |
|      | 2  | 02.00-04.50           | P M                            | TECH D | 134             |
|      | 3  | 06.00-08.50 PM        | P M F                          | TECH A | 111             |
|      | 4  | 03.00                 | P M F                          | TECH D | 134             |
|      | 5  | 06.00-08.50 PM        | P M F                          | TECH D | 134             |
| 4124 |    | ENGR PRACTICE         |                                |        | 23.0 CR         |
|      |    | PREREQ                | ENGR 2222                      |        |                 |
|      | 1  | 12.00                 | P M F                          | TECH A | 220             |
| 4134 |    | INTER MECH OF FLUID   |                                |        | 23.0 CR         |
|      |    | PREREQ                | ENGR 3134, B, PATH 3054        |        |                 |
|      | 1  | 10.00                 | P M F                          | TECH D | 144             |
| 4154 |    | WATER QUALITY CONTR   |                                |        | 23.0 CR         |
|      |    | PREREQ                | CHEM 111C AND CONSENT OF INSTR |        |                 |
|      | 1  | TO BE ARRANGED        |                                |        |                 |
| 4164 |    | AIR POLLUT CONTROL    |                                |        | 03.0 CR         |
|      |    | PREREQ                | TO BE ARRANGED                 |        |                 |
| 417  |    | CY-COMPR FLUID FLX    |                                |        | 31.0 CR         |
|      |    | PREREQ                | ENGR 3134, B                   |        |                 |
| 4204 |    | TRANS PHENOMENA       |                                |        | 31.0 CR         |
|      |    | PREREQ                | ENGR 370                       |        |                 |
|      | 1  | 11.00                 | P M F                          | TECH B | 42              |
| 422  |    | OPERATIONS RESEARCH   |                                |        | 24.0 CR         |
|      |    | PREREQ                | MATH 150B, ENGR 222            |        |                 |
|      | 1  | 29.00                 | P MTH                          | TECH A | 370             |
| 430  |    | SPECIAL PROBLEMS      |                                |        | 32.0 TO 38.0 CR |
|      |    | PREREQ                | CONSENT OF INSTR               |        |                 |
|      | 1  | TO BE ARRANGED        |                                |        |                 |
| 432  |    | ANALOG COMP-HNG DES   |                                |        | 03.0 CR         |
|      |    | PREREQ                | MATH 3054                      |        |                 |
|      | 1  | 04.00                 | P M F                          | TECH D | 116             |
| 434  |    | ELECTRONICS           |                                |        | 03.0 CR         |
|      |    | PREREQ                | ENGR 3318                      |        |                 |
|      | 1  | 08.00                 | I TH                           | TECH D | 100             |
|      | 2  | 01.00-03.50           | TH                             | TECH D | 110             |
| 436  |    | CONTROL THEORY        |                                |        | 03.0 CR         |
|      |    | PREREQ                | ENGR 3318                      |        |                 |
| 438  |    | TRANSIENT ANALYSIS    |                                |        | 23.0 CR         |
|      |    | PREREQ                | ENGR 3318, MATH 3058           |        |                 |
|      | 1  | 01.00                 | P M F                          | TECH A | 222             |
| 4404 |    | STRUCTURES            |                                |        | 23.0 CR         |
|      |    | PREREQ                | ENGR 3114, B                   |        |                 |
|      | 1  | 01.00                 | P M F                          | TECH A | 310             |
| 442  |    | STRUCT DESIGN-INITIAL |                                |        | 24.0 CR         |
|      |    | PREREQ                | ENGR 4404, B                   |        |                 |
|      | 1  | 08.00                 | M                              | TECH A | 210             |
|      | 2  | 05.30-07.30           | M                              | PHY SC | 110             |
| 4434 |    | ENGINEERING DESIGN    |                                |        | 23.0 CR         |
|      |    | PREREQ                | ENGR 100C, 111, 331            |        |                 |
|      | 1  | 11.00                 | I TH                           | TECH A | 208             |
|      | 2  | 09.00-04.50           | I TH                           | TECH A | 337             |
|      | 3  | 01.00-10.50           | I TH                           | TECH A | 337             |
|      | 4  | 11.00                 | I TH                           | TECH A | 337             |
|      | 5  | 01.00-02.50           | I TH                           | TECH A | 337             |
| 444  |    | FEWER STRESS ANALYT   |                                |        | 24.0 CR         |
|      |    | PREREQ                | ENGR 3114, B CR E 3114, B      |        |                 |
|      | 1  | 32.00 -               | P M F                          | TECH D | 12              |
| 450  |    | FUSED REACTIVE SYS    |                                |        | 24.0 CR         |
|      |    | PREREQ                | CHEM 1218 AND ENGR 3054        |        |                 |
|      | 1  | 08.00                 | P M F                          | TECH B | 42              |
|      | 2  | 01.00-02.50           | I                              | TECH B | 42              |
| 4604 |    | ENGR PROCESS DESIGN   |                                |        | 23.0 CR         |
|      |    | PREREQ                | ENGR 3134, 3004, B             |        |                 |
|      | 1  | 01.00                 | P M F                          | TECH A | 337             |
| 5024 |    | ADV MECH TRANSFER     |                                |        | 03.0 CR         |
|      |    | PREREQ                | LOAD STANCING                  |        |                 |
|      | 1  | 03.00                 | P M F                          | TECH A | 271             |
| 5104 |    | ELECTROMAG FIELDS     |                                |        | 03.0 CR         |
|      |    | PREREQ                | CONSENT CR INSTR               |        |                 |
|      | 1  | TO BE ARRANGED        |                                |        |                 |
| 5114 |    | QUANTUM ELECTRONICS   |                                |        | 03.0 CR         |
|      |    | PREREQ                | CONSENT CR INSTR               |        |                 |



|                             |   |                 |               |  |                 |     |  |                 |
|-----------------------------|---|-----------------|---------------|--|-----------------|-----|--|-----------------|
| 512A                        | 1 TO BE ARRANGED<br>CONTINUOUS MECHANICS<br>PAGES   | 04.0 CR         | 426A          | PHOTOGRAPHY<br>PREREQ E T 363A   | 03.0 CR         | 499 | 1 TO BE ARRANGED<br>READINGS IN ENGLISH<br>PREREQ NO MORE THAN FOUR HRS                | 02.0 TO 06.0 CR |
| 513                         | 1 TO BE ARRANGED<br>MECH VISCOUS FLUIDS<br>PREREQ ENGR 413A, B, OR CONSENT  | 03.0 CR         | 457A          | 1 04.00 P M F TECH-A 319<br>2 05.00 T TH TECH-A 319<br>3 06.00 F TECH-A 319  | 03.0 CR         | 500 | 1 09.00 P TH WHAR 329<br>2 10.00 T F WHAR 329<br>3 11.00 F WHAR 329                    | 02.0 CR         |
| 517A                        | 1 TO BE ARRANGED<br>ANAL-DES OF SYSTEMS<br>PREREQ MATH 306, ENGR 300 AND 311  | 04.0 CR         | 465A          | 1 09.00-11.50 P TH TECH-D 136<br>2 12.00 T TH TECH-D 136<br>3 01.00-03.00 F TECH-D 136   | 04.0 CR         | 514 | 1 10.00-11.50 P TH TECH-D 136<br>2 12.00 T TH TECH-D 136<br>3 01.00-03.00 F TECH-D 136 | 04.0 TO 24.0 CR |
| 520A                        | 1 TO BE ARRANGED<br>REACTION ENGR<br>PREREQ ENGR 420  | 03.0 CR         | English (ENG) | 1 10.00 P TH TECH-A 222  | 03.0 CR         | 519 | 1 01.00-02.50 T TH WHAR 212<br>2 03.00 F WHAR 212<br>3 05.00 P WHAR 212                | 04.0 TO 12.0 CR |
| 570                         | 1 TO BE ARRANGED<br>SPECIAL INVESTIGATION   | 02.0 TO 06.0 CR | 105A          | 1 08.00 P THWH H EC 137<br>2 09.00 P THWH H EC 122A<br>3 10.00 P THWH H EC 122A  | 03.0 TO 06.0 CR | 520 | 1 09.00-10.30 P TH WHAR 329<br>2 11.00 T TH WHAR 329<br>3 12.00 F TH WHAR 329          | 04.0 TO 12.0 CR |
| 580                         | 1 TO BE ARRANGED<br>SEMINAR   | 01.0 TO 09.0 CR | 105B          | 1 08.00 P THWH H EC 137<br>2 09.00 P THWH H EC 122A<br>3 10.00 P THWH H EC 122A  | 03.0 TO 06.0 CR | 534 | 1 09.00-10.30 P TH WHAR 329<br>2 11.00 T TH WHAR 329<br>3 12.00 F TH WHAR 329          | 04.0 TO 12.0 CR |
| 599                         | 1 TO BE ARRANGED<br>THESIS  | 01.0 TO 09.0 CR | 105B          | 1 08.00 P THWH H EC 137<br>2 09.00 P THWH H EC 122A<br>3 10.00 P THWH H EC 122A  | 03.0 TO 06.0 CR | 537 | 1 09.00-10.30 P TH WHAR 329<br>2 11.00 T TH WHAR 329<br>3 12.00 F TH WHAR 329          | 04.0 TO 12.0 CR |
| Engineering Technology (ET) |   |                 |               |  |                 |     |  |                 |
| 100                         | 1 04.00 T TH TECH-A 211   | 02.0 CR         | 300A          | 1 10.00 P TH WHAR 329<br>2 12.00 P M F H EC 102<br>3 01.00 P M F H EC 102  | 03.0 CR         | 540 | 1 09.00-10.30 P TH WHAR 329<br>2 11.00 T TH WHAR 329<br>3 12.00 F TH WHAR 329          | 04.0 TO 12.0 CR |
| 102A                        | 1 08.00-09.50 T TH TECH-A 211<br>2 10.00-11.50 T F TECH-A 211<br>3 08.00 T TH TECH-A 211<br>4 08.00 T TH TECH-A 211<br>5 01.00-04.50 T F TECH-A 211<br>6 08.00 T TH TECH-A 211<br>7 10.00-11.50 T F TECH-A 211<br>8 11.00 T TH TECH-A 211<br>9 08.00-09.50 P M TECH-A 211<br>10 11.00 T TH TECH-A 211<br>11 11.00 T TH TECH-A 211<br>12 01.00-02.50 P M TECH-A 211<br>13 11.00 T TH TECH-A 211<br>14 06.00-07.50 PM T TH TECH-A 211 | 03.0 CR         | 300A          | 1 10.00 P TH WHAR 329<br>2 12.00 P M F H EC 102<br>3 01.00 P M F H EC 102<br>4 08.00 T TH TECH-A 211<br>5 01.00-04.50 T F TECH-A 211<br>6 08.00 T TH TECH-A 211<br>7 10.00-11.50 T F TECH-A 211<br>8 11.00 T TH TECH-A 211<br>9 08.00-09.50 P M TECH-A 211<br>10 11.00 T TH TECH-A 211<br>11 11.00 T TH TECH-A 211<br>12 01.00-02.50 P M TECH-A 211<br>13 11.00 T TH TECH-A 211<br>14 06.00-07.50 PM T TH TECH-A 211 | 03.0 CR         | 540 | 1 09.00-10.30 P TH WHAR 329<br>2 11.00 T TH WHAR 329<br>3 12.00 F TH WHAR 329          | 04.0 TO 12.0 CR |
| 102B                        | 1 04.00 T TH TECH-A 211<br>2 10.00-11.50 P M F TECH-A 211<br>3 01.00-02.50 P M F TECH-A 211<br>4 01.00-04.50 P M F TECH-A 211   | 03.0 CR         | 300B          | 1 10.00 P TH WHAR 329<br>2 12.00 P M F H EC 102<br>3 01.00 P M F H EC 102<br>4 08.00 T TH TECH-A 211<br>5 01.00-04.50 T F TECH-A 211<br>6 08.00 T TH TECH-A 211<br>7 10.00-11.50 T F TECH-A 211<br>8 11.00 T TH TECH-A 211<br>9 08.00-09.50 P M TECH-A 211<br>10 11.00 T TH TECH-A 211<br>11 11.00 T TH TECH-A 211<br>12 01.00-02.50 P M TECH-A 211<br>13 11.00 T TH TECH-A 211<br>14 06.00-07.50 PM T TH TECH-A 211 | 03.0 CR         | 540 | 1 09.00-10.30 P TH WHAR 329<br>2 11.00 T TH WHAR 329<br>3 12.00 F TH WHAR 329          | 04.0 TO 12.0 CR |
| 260A                        | 1 08.00 P M F TECH-A 208<br>2 01.00 P M F TECH-A 208  | 03.0 CR         | 300B          | 1 10.00 P TH WHAR 329<br>2 12.00 P M F H EC 102<br>3 01.00 P M F H EC 102<br>4 08.00 T TH TECH-A 211<br>5 01.00-04.50 T F TECH-A 211<br>6 08.00 T TH TECH-A 211<br>7 10.00-11.50 T F TECH-A 211<br>8 11.00 T TH TECH-A 211<br>9 08.00-09.50 P M TECH-A 211<br>10 11.00 T TH TECH-A 211<br>11 11.00 T TH TECH-A 211<br>12 01.00-02.50 P M TECH-A 211<br>13 11.00 T TH TECH-A 211<br>14 06.00-07.50 PM T TH TECH-A 211 | 03.0 CR         | 540 | 1 09.00-10.30 P TH WHAR 329<br>2 11.00 T TH WHAR 329<br>3 12.00 F TH WHAR 329          | 04.0 TO 12.0 CR |
| 260C                        | 1 04.00-07.25 PM P M F TECH-A 222<br>2 01.00 P M F TECH-A 222   | 03.0 CR         | 300C          | 1 10.00 P TH WHAR 329<br>2 12.00 P M F H EC 102<br>3 01.00 P M F H EC 102<br>4 08.00 T TH TECH-A 211<br>5 01.00-04.50 T F TECH-A 211<br>6 08.00 T TH TECH-A 211<br>7 10.00-11.50 T F TECH-A 211<br>8 11.00 T TH TECH-A 211<br>9 08.00-09.50 P M TECH-A 211<br>10 11.00 T TH TECH-A 211<br>11 11.00 T TH TECH-A 211<br>12 01.00-02.50 P M TECH-A 211<br>13 11.00 T TH TECH-A 211<br>14 06.00-07.50 PM T TH TECH-A 211 | 03.0 CR         | 540 | 1 09.00-10.30 P TH WHAR 329<br>2 11.00 T TH WHAR 329<br>3 12.00 F TH WHAR 329          | 04.0 TO 12.0 CR |
| 301A                        | 1 10.00 T TH TECH-D 131<br>2 08.00-09.50 P M F TECH-D 131<br>3 01.00-02.50 P M F TECH-D 131<br>4 01.00-04.50 P M F TECH-D 131   | 03.0 CR         | 300C          | 1 10.00 P TH WHAR 329<br>2 12.00 P M F H EC 102<br>3 01.00 P M F H EC 102<br>4 08.00 T TH TECH-A 211<br>5 01.00-04.50 T F TECH-A 211<br>6 08.00 T TH TECH-A 211<br>7 10.00-11.50 T F TECH-A 211<br>8 11.00 T TH TECH-A 211<br>9 08.00-09.50 P M TECH-A 211<br>10 11.00 T TH TECH-A 211<br>11 11.00 T TH TECH-A 211<br>12 01.00-02.50 P M TECH-A 211<br>13 11.00 T TH TECH-A 211<br>14 06.00-07.50 PM T TH TECH-A 211 | 03.0 CR         | 540 | 1 09.00-10.30 P TH WHAR 329<br>2 11.00 T TH WHAR 329<br>3 12.00 F TH WHAR 329          | 04.0 TO 12.0 CR |
| 301B                        | 1 10.00 T TH TECH-D 131<br>2 08.00-09.50 P M F TECH-D 131<br>3 01.00-02.50 P M F TECH-D 131<br>4 01.00-04.50 P M F TECH-D 131   | 03.0 CR         | 300D          | 1 10.00 P TH WHAR 329<br>2 12.00 P M F H EC 102<br>3 01.00 P M F H EC 102<br>4 08.00 T TH TECH-A 211<br>5 01.00-04.50 T F TECH-A 211<br>6 08.00 T TH TECH-A 211<br>7 10.00-11.50 T F TECH-A 211<br>8 11.00 T TH TECH-A 211<br>9 08.00-09.50 P M TECH-A 211<br>10 11.00 T TH TECH-A 211<br>11 11.00 T TH TECH-A 211<br>12 01.00-02.50 P M TECH-A 211<br>13 11.00 T TH TECH-A 211<br>14 06.00-07.50 PM T TH TECH-A 211 | 03.0 CR         | 540 | 1 09.00-10.30 P TH WHAR 329<br>2 11.00 T TH WHAR 329<br>3 12.00 F TH WHAR 329          | 04.0 TO 12.0 CR |
| 301C                        | 1 10.00 T TH TECH-D 131<br>2 08.00-09.50 P M F TECH-D 131<br>3 01.00-02.50 P M F TECH-D 131<br>4 01.00-04.50 P M F TECH-D 131   | 03.0 CR         | 300E          | 1 10.00 P TH WHAR 329<br>2 12.00 P M F H EC 102<br>3 01.00 P M F H EC 102<br>4 08.00 T TH TECH-A 211<br>5 01.00-04.50 T F TECH-A 211<br>6 08.00 T TH TECH-A 211<br>7 10.00-11.50 T F TECH-A 211<br>8 11.00 T TH TECH-A 211<br>9 08.00-09.50 P M TECH-A 211<br>10 11.00 T TH TECH-A 211<br>11 11.00 T TH TECH-A 211<br>12 01.00-02.50 P M TECH-A 211<br>13 11.00 T TH TECH-A 211<br>14 06.00-07.50 PM T TH TECH-A 211 | 03.0 CR         | 540 | 1 09.00-10.30 P TH WHAR 329<br>2 11.00 T TH WHAR 329<br>3 12.00 F TH WHAR 329          | 04.0 TO 12.0 CR |
| 301D                        | 1 10.00 T TH TECH-D 131<br>2 08.00-09.50 P M F TECH-D 131<br>3 01.00-02.50 P M F TECH-D 131<br>4 01.00-04.50 P M F TECH-D 131   | 03.0 CR         | 300F          | 1 10.00 P TH WHAR 329<br>2 12.00 P M F H EC 102<br>3 01.00 P M F H EC 102<br>4 08.00 T TH TECH-A 211<br>5 01.00-04.50 T F TECH-A 211<br>6 08.00 T TH TECH-A 211<br>7 10.00-11.50 T F TECH-A 211<br>8 11.00 T TH TECH-A 211<br>9 08.00-09.50 P M TECH-A 211<br>10 11.00 T TH TECH-A 211<br>11 11.00 T TH TECH-A 211<br>12 01.00-02.50 P M TECH-A 211<br>13 11.00 T TH TECH-A 211<br>14 06.00-07.50 PM T TH TECH-A 211 | 03.0 CR         | 540 | 1 09.00-10.30 P TH WHAR 329<br>2 11.00 T TH WHAR 329<br>3 12.00 F TH WHAR 329          | 04.0 TO 12.0 CR |
| 301E                        | 1 10.00 T TH TECH-D 131<br>2 08.00-09.50 P M F TECH-D 131<br>3 01.00-02.50 P M F TECH-D 131<br>4 01.00-04.50 P M F TECH-D 131   | 03.0 CR         | 300G          | 1 10.00 P TH WHAR 329<br>2 12.00 P M F H EC 102<br>3 01.00 P M F H EC 102<br>4 08.00 T TH TECH-A 211<br>5 01.00-04.50 T F TECH-A 211<br>6 08.00 T TH TECH-A 211<br>7 10.00-11.50 T F TECH-A 211<br>8 11.00 T TH TECH-A 211<br>9 08.00-09.50 P M TECH-A 211<br>10 11.00 T TH TECH-A 211<br>11 11.00 T TH TECH-A 211<br>12 01.00-02.50 P M TECH-A 211<br>13 11.00 T TH TECH-A 211<br>14 06.00-07.50 PM T TH TECH-A 211 | 03.0 CR         | 540 | 1 09.00-10.30 P TH WHAR 329<br>2 11.00 T TH WHAR 329<br>3 12.00 F TH WHAR 329          | 04.0 TO 12.0 CR |
| 301F                        | 1 10.00 T TH TECH-D 131<br>2 08.00-09.50 P M F TECH-D 131<br>3 01.00-02.50 P M F TECH-D 131<br>4 01.00-04.50 P M F TECH-D 131   | 03.0 CR         | 300H          | 1 10.00 P TH WHAR 329<br>2 12.00 P M F H EC 102<br>3 01.00 P M F H EC 102<br>4 08.00 T TH TECH-A 211<br>5 01.00-04.50 T F TECH-A 211<br>6 08.00 T TH TECH-A 211<br>7 10.00-11.50 T F TECH-A 211<br>8 11.00 T TH TECH-A 211<br>9 08.00-09.50 P M TECH-A 211<br>10 11.00 T TH TECH-A 211<br>11 11.00 T TH TECH-A 211<br>12 01.00-02.50 P M TECH-A 211<br>13 11.00 T TH TECH-A 211<br>14 06.00-07.50 PM T TH TECH-A 211 | 03.0 CR         | 540 | 1 09.00-10.30 P TH WHAR 329<br>2 11.00 T TH WHAR 329<br>3 12.00 F TH WHAR 329          | 04.0 TO 12.0 CR |
| 301G                        | 1 10.00 T TH TECH-D 131<br>2 08.00-09.50 P M F TECH-D 131<br>3 01.00-02.50 P M F TECH-D 131<br>4 01.00-04.50 P M F TECH-D 131   | 03.0 CR         | 300I          | 1 10.00 P TH WHAR 329<br>2 12.00 P M F H EC 102<br>3 01.00 P M F H EC 102<br>4 08.00 T TH TECH-A 211<br>5 01.00-04.50 T F TECH-A 211<br>6 08.00 T TH TECH-A 211<br>7 10.00-11.50 T F TECH-A 211<br>8 11.00 T TH TECH-A 211<br>9 08.00-09.50 P M TECH-A 211<br>10 11.00 T TH TECH-A 211<br>11 11.00 T TH TECH-A 211<br>12 01.00-02.50 P M TECH-A 211<br>13 11.00 T TH TECH-A 211<br>14 06.00-07.50 PM T TH TECH-A 211 | 03.0 CR         | 540 | 1 09.00-10.30 P TH WHAR 329<br>2 11.00 T TH WHAR 329<br>3 12.00 F TH WHAR 329          | 04.0 TO 12.0 CR |
| 301H                        | 1 10.00 T TH TECH-D 131<br>2 08.00-09.50 P M F TECH-D 131<br>3 01.00-02.50 P M F TECH-D 131<br>4 01.00-04.50 P M F TECH-D 131   | 03.0 CR         | 300J          | 1 10.00 P TH WHAR 329<br>2 12.00 P M F H EC 102<br>3 01.00 P M F H EC 102<br>4 08.00 T TH TECH-A 211<br>5 01.00-04.50 T F TECH-A 211<br>6 08.00 T TH TECH-A 211<br>7 10.00-11.50 T F TECH-A 211<br>8 11.00 T TH TECH-A 211<br>9 08.00-09.50 P M TECH-A 211<br>10 11.00 T TH TECH-A 211<br>11 11.00 T TH TECH-A 211<br>12 01.00-02.50 P M TECH-A 211<br>13 11.00 T TH TECH-A 211<br>14 06.00-07.50 PM T TH TECH-A 211 | 03.0 CR         | 540 | 1 09.00-10.30 P TH WHAR 329<br>2 11.00 T TH WHAR 329<br>3 12.00 F TH WHAR 329          | 04.0 TO 12.0 CR |
| 301I                        | 1 10.00 T TH TECH-D 131<br>2 08.00-09.50 P M F TECH-D 131<br>3 01.00-02.50 P M F TECH-D 131<br>4 01.00-04.50 P M F TECH-D 131   | 03.0 CR         | 300K          | 1 10.00 P TH WHAR 329<br>2 12.00 P M F H EC 102<br>3 01.00 P M F H EC 102<br>4 08.00 T TH TECH-A 211<br>5 01.00-04.50 T F TECH-A 211<br>6 08.00 T TH TECH-A 211<br>7 10.00-11.50 T F TECH-A 211<br>8 11.00 T TH TECH-A 211<br>9 08.00-09.50 P M TECH-A 211<br>10 11.00 T TH TECH-A 211<br>11 11.00 T TH TECH-A 211<br>12 01.00-02.50 P M TECH-A 211<br>13 11.00 T TH TECH-A 211<br>14 06.00-07.50 PM T TH TECH-A 211 | 03.0 CR         | 540 | 1 09.00-10.30 P TH WHAR 329<br>2 11.00 T TH WHAR 329<br>3 12.00 F TH WHAR 329          | 04.0 TO 12.0 CR |
| 301J                        | 1 10.00 T TH TECH-D 131<br>2 08.00-09.50 P M F TECH-D 131<br>3 01.00-02.50 P M F TECH-D 131<br>4 01.00-04.50 P M F TECH-D 131   | 03.0 CR         | 300L          | 1 10.00 P TH WHAR 329<br>2 12.00 P M F H EC 102<br>3 01.00 P M F H EC 102<br>4 08.00 T TH TECH-A 211<br>5 01.00-04.50 T F TECH-A 211<br>6 08.00 T TH TECH-A 211<br>7 10.00-11.50 T F TECH-A 211<br>8 11.00 T TH TECH-A 211<br>9 08.00-09.50 P M TECH-A 211<br>10 11.00 T TH TECH-A 211<br>11 11.00 T TH TECH-A 211<br>12 01.00-02.50 P M TECH-A 211<br>13 11.00 T TH TECH-A 211<br>14 06.00-07.50 PM T TH TECH-A 211 | 03.0 CR         | 540 | 1 09.00-10.30 P TH WHAR 329<br>2 11.00 T TH WHAR 329<br>3 12.00 F TH WHAR 329          | 04.0 TO 12.0 CR |
| 301K                        | 1 10.00 T TH TECH-D 131<br>2 08.00-09.50 P M F TECH-D 131<br>3 01.00-02.50 P M F TECH-D 131<br>4 01.00-04.50 P M F TECH-D 131   | 03.0 CR         | 300M          | 1 10.00 P TH WHAR 329<br>2 12.00 P M F H EC 102<br>3 01.00 P M F H EC 102<br>4 08.00 T TH TECH-A 211<br>5 01.00-04.50 T F TECH-A 211<br>6 08.00 T TH TECH-A 211<br>7 10.00-11.50 T F TECH-A 211<br>8 11.00 T TH TECH-A 211<br>9 08.00-09.50 P M TECH-A 211<br>10 11.00 T TH TECH-A 211<br>11 11.00 T TH TECH-A 211<br>12 01.00-02.50 P M TECH-A 211<br>13 11.00 T TH TECH-A 211<br>14 06.00-07.50 PM T TH TECH-A 211 | 03.0 CR         | 540 | 1 09.00-10.30 P TH WHAR 329<br>2 11.00 T TH WHAR 329<br>3 12.00 F TH WHAR 329          | 04.0 TO 12.0 CR |
| 301L                        | 1 10.00 T TH TECH-D 131<br>2 08.00-09.50 P M F TECH-D 131<br>3 01.00-02.50 P M F TECH-D 131<br>4 01.00-04.50 P M F TECH-D 131   | 03.0 CR         | 300N          | 1 10.00 P TH WHAR 329<br>2 12.00 P M F H EC 102<br>3 01.00 P M F H EC 102<br>4 08.00 T TH TECH-A 211<br>5 01.00-04.50 T F TECH-A 211<br>6 08.00 T TH TECH-A 211<br>7 10.00-11.50 T F TECH-A 211<br>8 11.00 T TH TECH-A 211<br>9 08.00-09.50 P M TECH-A 211<br>10 11.00 T TH TECH-A 211<br>11 11.00 T TH TECH-A 211<br>12 01.00-02.50 P M TECH-A 211<br>13 11.00 T TH TECH-A 211<br>14 06.00-07.50 PM T TH TECH-A 211 | 03.0 CR         | 540 | 1 09.00-10.30 P TH WHAR 329<br>2 11.00 T TH WHAR 329<br>3 12.00 F TH WHAR 329          | 04.0 TO 12.0 CR |
| 301M                        | 1 10.00 T TH TECH-D 131<br>2 08.00-09.50 P M F TECH-D 131<br>3 01.00-02.50 P M F TECH-D 131<br>4 01.00-04.50 P M F TECH-D 131   | 03.0 CR         | 300O          | 1 10.00 P TH WHAR 329<br>2 12.00 P M F H EC 102<br>3 01.00 P M F H EC 102<br>4 08.00 T TH TECH-A 211<br>5 01.00-04.50 T F TECH-A 211<br>6 08.00 T TH TECH-A 211<br>7 10.00-11.50 T F TECH-A 211<br>8 11.00 T TH TECH-A 211<br>9 08.00-09.50 P M TECH-A 211<br>10 11.00 T TH TECH-A 211<br>11 11.00 T TH TECH-A 211<br>12 01.00-02.50 P M TECH-A 211<br>13 11.00 T TH TECH-A 211<br>14 06.00-07.50 PM T TH TECH-A 211 | 03.0 CR         | 540 | 1 09.00-10.30 P TH WHAR 329<br>2 11.00 T TH WHAR 329<br>3 12.00 F TH WHAR 329          | 04.0 TO 12.0 CR |
| 301N                        | 1 10.00 T TH TECH-D 131<br>2 08.00-09.50 P M F TECH-D 131<br>3 01.00-02.50 P M F TECH-D 131<br>4 01.00-04.50 P M F TECH-D 131   | 03.0 CR         | 300P          | 1 10.00 P TH WHAR 329<br>2 12.00 P M F H EC 102<br>3 01.00 P M F H EC 102<br>4 08.00 T TH TECH-A 211<br>5 01.00-04.50 T F TECH-A 211<br>6 08.00 T TH TECH-A 211<br>7 10.00-11.50 T F TECH-A 211<br>8 11.00 T TH TECH-A 211<br>9 08.00-09.50 P M TECH-A 211<br>10 11.00 T TH TECH-A 211<br>11 11.00 T TH TECH-A 211<br>12 01.00-02.50 P M TECH-A 211<br>13 11.00 T TH TECH-A 211<br>14 06.00-07.50 PM T TH TECH-A 211 | 03.0 CR         | 540 | 1 09.00-10.30 P TH WHAR 329<br>2 11.00 T TH WHAR 329<br>3 12.00 F TH WHAR 329          | 04.0 TO 12.0 CR |
| 301O                        | 1 10.00 T TH TECH-D 131<br>2 08.00-09.50 P M F TECH-D 131<br>3 01.00-02.50 P M F TECH-D 131<br>4 01.00-04.50 P M F TECH-D 131   | 03.0 CR         | 300Q          | 1 10.00 P TH WHAR 329<br>2 12.00 P M F H EC 102<br>3 01.00 P M F H EC 102<br>4 08.00 T TH TECH-A 211<br>5 01.00-04.50 T F TECH-A 211<br>6 08.00 T TH TECH-A 211<br>7 10.00-11.50 T F TECH-A 211<br>8 11.00 T TH TECH-A 211<br>9 08.00-09.50 P M TECH-A 211<br>10 11.00 T TH TECH-A 211<br>11 11.00 T TH TECH-A 211<br>12 01.00-02.50 P M TECH-A 211<br>13 11.00 T TH TECH-A 211<br>14 06.00-07.50 PM T TH TECH-A 211 | 03.0 CR         | 540 | 1 09.00-10.30 P TH WHAR 329<br>2 11.00 T TH WHAR 329<br>3 12.00 F TH WHAR 329          | 04.0 TO 12.0 CR |
| 301P                        | 1 10.00 T TH TECH-D 131<br>2 08.00-09.50 P M F TECH-D 131<br>3 01.00-02.50 P M F TECH-D 131<br>4 01.00-04.50 P M F TECH-D 131   | 03.0 CR         | 300R          | 1 10.00 P TH WHAR 329<br>2 12.00 P M F H EC 102<br>3 01.00 P M F H EC 102<br>4 08.00 T TH TECH-A 211<br>5 01.00-04.50 T F TECH-A 211<br>6 08.00 T TH TECH-A 211<br>7 10.00-11.50 T F TECH-A 211<br>8 11.00 T TH TECH-A 211<br>9 08.00-09.50 P M TECH-A 211<br>10 11.00 T TH TECH-A 211<br>11 11.00 T TH TECH-A 211<br>12 01.00-02.50 P M TECH-A 211<br>13 11.00 T TH TECH-A 211<br>14 06.00-07.50 PM T TH TECH-A 211 | 03.0 CR         | 540 | 1 09.00-10.30 P TH WHAR 329<br>2 11.00 T TH WHAR 329<br>3 12.00 F TH WHAR 329          | 04.0 TO 12.0 CR |
| 301Q                        | 1 10.00 T TH TECH-D 131<br>2 08.00-09.50 P M F TECH-D 131<br>3 01.00-02.50 P M F TECH-D 131<br>4 01.00-04.50 P M F TECH-D 131   | 03.0 CR         | 300S          | 1 10.00 P TH WHAR 329<br>2 12.00 P M F H EC 102<br>3 01.00 P M F H EC 102<br>4 08.00 T TH TECH-A 211<br>5 01.00-04.50 T F TECH-A 211<br>6 08.00 T TH TECH-A 211<br>7 10.00-11.50 T F TECH-A 211<br>8 11.00 T TH TECH-A 211<br>9 08.00-09.50 P M TECH-A 211<br>10 11.00 T TH TECH-A 211<br>11 11.00 T TH TECH-A 211<br>12 01.00-02.50 P M TECH-A 211<br>13 11.00 T TH TECH-A 211<br>14 06.00-07.50 PM T TH TECH-A 211 | 03.0 CR         | 540 | 1 09.00-10.30 P TH WHAR 329<br>2 11.00 T TH WHAR 329<br>3 12.00 F TH WHAR 329          | 04.0 TO 12.0 CR |
| 301R                        | 1 10.00 T TH TECH-D 131<br>2 08.00-09.50 P M F TECH-D 131<br>3 01.00-02.50 P M F TECH-D 131<br>4 01.00-04.50 P M F TECH-D 131   | 03.0 CR         | 300T          | 1 10.00 P TH WHAR 329<br>2 12.00 P M F H EC 102<br>3 01.00 P M F H EC 102<br>4 08.00 T TH TECH-A 211<br>5 01.00-04.50 T F TECH-A 211<br>6 08.00 T TH TECH-A 211<br>7 10.00-11.50 T   |                 |     |  |                 |

| Portuguese (PORT) |                   |                    |         |
|-------------------|-------------------|--------------------|---------|
| 135A              | PORT CONVERSATION | ENROLL IN GSD 135A | 01.0 CR |
| 1                 | PREREQ CONCURRENT | TH H EC 136        |         |
| 2                 | 10.00             | W H EC 43A         |         |
| 201A              | INTERMEDIATE PORT | TH H EC 03.0 CR    |         |
| 1                 | 03.00             | P W F WHAN 329     |         |
| 2                 | 03.00             | P W F WHAN 101     |         |

| Chinese (CHIN) |                      |                    |         |
|----------------|----------------------|--------------------|---------|
| 120A           | CHIN CONVERSATION    | ENROLL IN GSD 120A | 01.0 CR |
| 1              | PREREQ ENROLLMENT    | TH GYN 203         |         |
| 201A           | INTERMEDIATE CHINESE | PTWTH WHAN 05.0 CR |         |
| 1              | 11.00                | PTWTH WHAN 43A     |         |
| 315            | READINGS IN CHINESE  | 02.0 TO 36.0 CR    |         |
| 1              | 09.00                | 1 TH WHAN 212      |         |

| French (FR) |                     |                    |         |
|-------------|---------------------|--------------------|---------|
| 123A        | FRENCH CONVERSATION | ENROLL IN GSD 123A | 01.0 CR |
| 1           | PREREQ CONCURRENT   | TH H EC 232        |         |
| 2           | 09.00               | 1 TH WHAN 301      |         |
| 3           | 10.00               | TH WHAN 301        |         |
| 4           | 11.00               | TH WHAN 301        |         |
| 5           | 12.00               | TH WHAN 203        |         |
| 6           | 01.00               | W H EC 120         |         |
| 7           | 02.00               | 1 TH WHAN 306      |         |
| 8           | 03.00               | TH WHAN 197        |         |
| 9           | 04.00               | TH WHAN 212        |         |
| 10          | 04.00               | TH WHAN 202        |         |

|      |  |                    |         |
|------|--|--------------------|---------|
| 123B | FRENCH CONVERSATION                    | ENROLL IN GSD 123B | 01.0 CR |
| 1    | PREREQ CONCURRENT                      | TH H EC 232        |         |
| 2    | 11.00                                  | 1 TH WHAN 43       |         |
| 123C | FRENCH CONVERSATION                    | ENROLL IN GSD 123C | 01.0 CR |
| 1    | PREREQ CONCURRENT                      | TH H EC 232        |         |
| 2    | 11.00                                  | 1 TH WHAN 41       |         |
| 141A | FR FOR GRAD STUDENT                    | 00.0 CR            |         |
| 1    | 03.00                                  | PTWTH WHAN 207     |         |
| 141B | FR FOR GRAD STUDENT                    | 00.0 CR            |         |
| 1    | 03.00                                  | PTWTH WHAN 207     |         |
| 201A | INTERMEDIATE FRENCH                    | ENROLL IN GSD 201A | 03.0 CR |
| 1    | PREREQ GSD 123-9 CR 123C, OR 2 YRS H S |                    |         |
| 1    | 08.00                                  | PT TH WHAN 207     |         |
| 2    | 09.00                                  | PT F MAIN 101      |         |
| 3    | 08.00                                  | PT F PULL 43       |         |
| 4    | 08.00                                  | W H EC 121         |         |
| 5    | 09.00                                  | W F AC 188         |         |
| 6    | 09.00                                  | W F MAIN 207       |         |
| 7    | 09.00                                  | W F MAIN 101       |         |
| 8    | 10.00                                  | 1 F H EC 206       |         |
| 9    | 10.00                                  | 1 TH WHAN 101      |         |
| 10   | 11.00                                  | 1 TH WHAN 210      |         |
| 11   | 11.00                                  | W H EC 101         |         |
| 12   | 12.00                                  | 1 TH WHAN 214      |         |
| 13   | 12.00                                  | 1 TH WHAN 207      |         |
| 14   | 12.00                                  | 1 TH WHAN 101      |         |
| 15   | 12.00                                  | 1 TH WHAN 101      |         |
| 16   | 12.00                                  | 1 TH WHAN 101      |         |
| 17   | 12.00                                  | 1 TH WHAN 101      |         |
| 18   | 12.00                                  | 1 TH WHAN 101      |         |
| 19   | 12.00                                  | 1 TH WHAN 101      |         |
| 20   | 12.00                                  | 1 TH WHAN 101      |         |
| 21   | 12.00                                  | 1 TH WHAN 101      |         |
| 22   | 12.00                                  | 1 TH WHAN 101      |         |
| 23   | 12.00                                  | 1 TH WHAN 101      |         |
| 24   | 12.00                                  | 1 TH WHAN 101      |         |
| 25   | 12.00                                  | 1 TH WHAN 101      |         |
| 26   | 12.00                                  | 1 TH WHAN 101      |         |
| 27   | 12.00                                  | 1 TH WHAN 101      |         |
| 28   | 12.00                                  | 1 TH WHAN 101      |         |
| 29   | 12.00                                  | 1 TH WHAN 101      |         |
| 30   | 12.00                                  | 1 TH WHAN 101      |         |
| 31   | 12.00                                  | 1 TH WHAN 101      |         |
| 32   | 12.00                                  | 1 TH WHAN 101      |         |
| 33   | 12.00                                  | 1 TH WHAN 101      |         |
| 34   | 12.00                                  | 1 TH WHAN 101      |         |
| 35   | 12.00                                  | 1 TH WHAN 101      |         |
| 36   | 12.00                                  | 1 TH WHAN 101      |         |
| 37   | 12.00                                  | 1 TH WHAN 101      |         |
| 38   | 12.00                                  | 1 TH WHAN 101      |         |
| 39   | 12.00                                  | 1 TH WHAN 101      |         |
| 40   | 12.00                                  | 1 TH WHAN 101      |         |
| 41   | 12.00                                  | 1 TH WHAN 101      |         |
| 42   | 12.00                                  | 1 TH WHAN 101      |         |
| 43   | 12.00                                  | 1 TH WHAN 101      |         |
| 44   | 12.00                                  | 1 TH WHAN 101      |         |
| 45   | 12.00                                  | 1 TH WHAN 101      |         |
| 46   | 12.00                                  | 1 TH WHAN 101      |         |
| 47   | 12.00                                  | 1 TH WHAN 101      |         |
| 48   | 12.00                                  | 1 TH WHAN 101      |         |
| 49   | 12.00                                  | 1 TH WHAN 101      |         |
| 50   | 12.00                                  | 1 TH WHAN 101      |         |
| 51   | 12.00                                  | 1 TH WHAN 101      |         |
| 52   | 12.00                                  | 1 TH WHAN 101      |         |
| 53   | 12.00                                  | 1 TH WHAN 101      |         |
| 54   | 12.00                                  | 1 TH WHAN 101      |         |
| 55   | 12.00                                  | 1 TH WHAN 101      |         |
| 56   | 12.00                                  | 1 TH WHAN 101      |         |
| 57   | 12.00                                  | 1 TH WHAN 101      |         |
| 58   | 12.00                                  | 1 TH WHAN 101      |         |
| 59   | 12.00                                  | 1 TH WHAN 101      |         |
| 60   | 12.00                                  | 1 TH WHAN 101      |         |
| 61   | 12.00                                  | 1 TH WHAN 101      |         |
| 62   | 12.00                                  | 1 TH WHAN 101      |         |
| 63   | 12.00                                  | 1 TH WHAN 101      |         |
| 64   | 12.00                                  | 1 TH WHAN 101      |         |
| 65   | 12.00                                  | 1 TH WHAN 101      |         |
| 66   | 12.00                                  | 1 TH WHAN 101      |         |
| 67   | 12.00                                  | 1 TH WHAN 101      |         |
| 68   | 12.00                                  | 1 TH WHAN 101      |         |
| 69   | 12.00                                  | 1 TH WHAN 101      |         |
| 70   | 12.00                                  | 1 TH WHAN 101      |         |
| 71   | 12.00                                  | 1 TH WHAN 101      |         |
| 72   | 12.00                                  | 1 TH WHAN 101      |         |
| 73   | 12.00                                  | 1 TH WHAN 101      |         |
| 74   | 12.00                                  | 1 TH WHAN 101      |         |
| 75   | 12.00                                  | 1 TH WHAN 101      |         |
| 76   | 12.00                                  | 1 TH WHAN 101      |         |
| 77   | 12.00                                  | 1 TH WHAN 101      |         |
| 78   | 12.00                                  | 1 TH WHAN 101      |         |
| 79   | 12.00                                  | 1 TH WHAN 101      |         |
| 80   | 12.00                                  | 1 TH WHAN 101      |         |
| 81   | 12.00                                  | 1 TH WHAN 101      |         |
| 82   | 12.00                                  | 1 TH WHAN 101      |         |
| 83   | 12.00                                  | 1 TH WHAN 101      |         |
| 84   | 12.00                                  | 1 TH WHAN 101      |         |
| 85   | 12.00                                  | 1 TH WHAN 101      |         |
| 86   | 12.00                                  | 1 TH WHAN 101      |         |
| 87   | 12.00                                  | 1 TH WHAN 101      |         |
| 88   | 12.00                                  | 1 TH WHAN 101      |         |
| 89   | 12.00                                  | 1 TH WHAN 101      |         |
| 90   | 12.00                                  | 1 TH WHAN 101      |         |
| 91   | 12.00                                  | 1 TH WHAN 101      |         |
| 92   | 12.00                                  | 1 TH WHAN 101      |         |
| 93   | 12.00                                  | 1 TH WHAN 101      |         |
| 94   | 12.00                                  | 1 TH WHAN 101      |         |
| 95   | 12.00                                  | 1 TH WHAN 101      |         |
| 96   | 12.00                                  | 1 TH WHAN 101      |         |
| 97   | 12.00                                  | 1 TH WHAN 101      |         |
| 98   | 12.00                                  | 1 TH WHAN 101      |         |
| 99   | 12.00                                  | 1 TH WHAN 101      |         |
| 100  | 12.00                                  | 1 TH WHAN 101      |         |

|      |  |                    |         |
|------|--|--------------------|---------|
| 201B | INTERMEDIATE FRENCH                    | ENROLL IN GSD 201B | 03.0 CR |
| 1    | PREREQ FR 201A CR EQUIVALENT           |                    |         |
| 1    | 12.00                                  | P W F H EC 201     |         |
| 2    | 12.00                                  | 1 TH WHAN 101      |         |
| 201C | INTERMEDIATE FRENCH                    | ENROLL IN GSD 201C | 03.0 CR |
| 1    | PREREQ FR 201A CR EQUIVALENT           |                    |         |
| 1    | 01.00                                  | P AC 148           |         |
| 2    | 01.00                                  | W F PULL 43        |         |
| 3    | 01.00                                  | TH WHAN 101        |         |
| 270A | INTER FR CONVERSATION                  | ENROLL IN GSD 270A | 02.0 CR |
| 1    | PREREQ FR 201C CR EQUIVALENT           |                    |         |
| 1    | 08.00                                  | W F MAIN 202       |         |
| 2    | 09.00                                  | W F WHAN 301B      |         |
| 3    | 09.00                                  | W F WHAN 101       |         |
| 4    | 10.00                                  | W F PULL 41        |         |
| 5    | 11.00                                  | 1 TH WHAN 306      |         |
| 6    | 12.00                                  | 1 TH WHAN 203      |         |
| 7    | 02.00                                  | 1 TH WHAN 203      |         |
| 350  | ADV COMP-AND CONV                      | ENROLL IN GSD 350  | 04.0 CR |
| 1    | PREREQ PREREQ FR 201C                  |                    |         |
| 1    | 13.00                                  | PTWTH AG 220       |         |
| 2    | 10.00                                  | W F WHAN 170       |         |
| 3    | 10.00                                  | TH WHAN 328        |         |
| 354  | INTRO LIT ANALYSIS                     | ENROLL IN GSD 354  | 04.0 CR |
| 1    | PREREQ FR 353                          |                    |         |
| 1    | 02.00                                  | P W F PULL 43A     |         |
| 2    | 02.00                                  | 1 TH WHAN 41       |         |
| 357A | SURVEY FR LIT                          | ENROLL IN GSD 357A | 03.0 CR |
| 1    | PREREQ FR 354 CR INSTRUCTOR PERMISSION |                    |         |
| 1    | 09.00                                  | PT TH AG 188       |         |
| 359C | SURVEY FR LIT                          | ENROLL IN GSD 359C | 03.0 CR |
| 1    | PREREQ FR 354 CR INSTRUCTOR PERMISSION |                    |         |
| 1    | 01.00                                  | P W F WHAN 323     |         |
| 403A | 18TH CENT FR LIT                       | ENROLL IN GSD 403A | 03.0 CR |
| 1    | 07.15-09.00 PM                         | 1 TH WHAN 113      |         |
| 429A | FR NOVEL & THEATRE                     | ENROLL IN GSD 429A | 03.0 CR |
| 1    | PREREQ 354 AND CR QUARTER OF 397       |                    |         |
| 1    | 09.00                                  | W F MAIN 202       |         |
| 2    | 10.00                                  | PT TH AG 218       |         |
| 3    | 11.00                                  | W F AG 218         |         |
| 4    | 12.00                                  | W F AG 218         |         |
| 5    | 01.00                                  | W F AG 218         |         |
| 6    | 02.00                                  | W F AG 218         |         |
| 7    | 03.00                                  | W F AG 218         |         |
| 8    | 04.00                                  | W F AG 218         |         |
| 9    | 05.00                                  | W F AG 218         |         |
| 10   | 06.00                                  | W F AG 218         |         |
| 11   | 07.00                                  | W F AG 218         |         |
| 12   | 08.00                                  | W F AG 218         |         |
| 13   | 09.00                                  | W F AG 218         |         |
| 14   | 10.00                                  | W F AG 218         |         |
| 15   | 11.00                                  | W F AG 218         |         |
| 16   | 12.00                                  | W F AG 218         |         |
| 17   | 01.00                                  | W F AG 218         |         |
| 18   | 02.00                                  | W F AG 218         |         |
| 19   | 03.00                                  | W F AG 218         |         |
| 20   | 04.00                                  | W F AG 218         |         |
| 21   | 05.00                                  | W F AG 218         |         |
| 22   | 06.00                                  | W F AG 218         |         |
| 23   | 07.00                                  | W F AG 218         |         |
| 24   | 08.00                                  | W F AG 218         |         |
| 25   | 09.00                                  | W F AG 218         |         |
| 26   | 10.00                                  | W F AG 218         |         |
| 27   | 11.00                                  | W F AG 218         |         |
| 28   | 12.00                                  | W F AG 218         |         |
| 29   | 01.00                                  | W F AG 218         |         |
| 30   | 02.00                                  | W F AG 218         |         |
| 31   | 03.00                                  | W F AG 218         |         |
| 32   | 04.00                                  | W F AG 218         |         |
| 33   | 05.00                                  | W F AG 218         |         |
| 34   | 06.00                                  | W F AG 218         |         |
| 35   | 07.00                                  | W F AG 218         |         |
| 36   | 08.00                                  | W F AG 218         |         |
| 37   | 09.00                                  | W F AG 218         |         |
| 38   | 10.00                                  | W F AG 218         |         |
| 39   | 11.00                                  | W F AG 218         |         |
| 40   | 12.00                                  | W F AG 218         |         |
| 41   | 01.00                                  | W F AG 218         |         |
| 42   | 02.00                                  | W F AG 218         |         |
| 43   | 03.00                                  | W F AG 218         |         |
| 44   | 04.00                                  | W F AG 218         |         |
| 45   | 05.00                                  | W F AG 218         |         |
| 46   | 06.00                                  | W F AG 218         |         |
| 47   | 07.00                                  | W F AG 218         |         |
| 48   | 08.00                                  | W F AG 218         |         |
| 49   | 09.00                                  | W F AG 218         |         |
| 50   | 10.00                                  | W F AG 218         |         |
| 51   | 11.00                                  | W F AG 218         |         |
| 52   | 12.00                                  | W F AG 218         |         |
| 53   | 01.00                                  | W F AG 218         |         |
| 54   | 02.00                                  | W F AG 218         |         |
| 55   | 03.00                                  | W F AG 218         |         |
| 56   | 04.00                                  | W F AG 218         |         |
| 57   | 05.00                                  | W F AG 218         |         |
| 58   | 06.00                                  | W F AG 218         |         |
| 59   | 07.00                                  | W F AG 218         |         |
| 60   | 08.00                                  | W F AG 218         |         |
| 61   | 09.00                                  | W F AG 218         |         |
| 62   | 10.00                                  | W F AG 218         |         |
| 63   | 11.00                                  | W F AG 218         |         |
| 64   | 12.00                                  | W F AG 218         |         |
| 65   | 01.00                                  | W F AG 218         |         |
| 66   | 02.00                                  | W F AG 218         |         |
| 67   | 03.00                                  | W F AG 218         |         |
| 68   | 04.00                                  | W F AG 218         |         |
| 69   | 05.00                                  | W F AG 218         |         |
| 70   | 06.00                                  | W F AG 218         |         |
| 71   | 07.00                                  | W F AG 218         |         |
| 72   | 08.00                                  | W F AG 218         |         |
| 73   | 09.00                                  | W F AG 218         |         |
| 74   | 10.00                                  | W F AG 218         |         |
| 75   | 11.00                                  | W F AG 218         |         |
| 76   | 12.00                                  | W F AG 218         |         |
| 77   | 01.00                                  | W F AG 218         |         |
| 78   | 02.00                                  | W F AG 218         |         |
| 79   | 03.00                                  | W F AG 218         |         |
| 80   | 04.00                                  | W F AG 218         |         |
| 81   | 05.00                                  | W F AG 218         |         |
| 82   | 06.00                                  | W F AG 218         |         |
| 83   | 07.00                                  | W F AG 218         |         |
| 84   | 08.00                                  | W F AG 218         |         |
| 85   | 09.00                                  | W F AG 218         |         |
| 86   | 10.00                                  | W F AG 218         |         |
| 87   | 11.00                                  | W F AG 218         |         |
| 88   | 12.00                                  | W F AG 218         |         |
| 89   | 01.00                                  | W F AG 218         |         |
| 90   | 02.00                                  | W F AG 218         |         |
| 91   | 03.00                                  | W F AG 218         |         |
| 92   | 04.00                                  | W F AG 218         |         |
| 93   | 05.00                                  | W F AG 218         |         |
| 94   | 06.00                                  | W F AG 218         |         |
| 95   | 07.00                                  | W F AG 218         |         |
| 96   | 08.00                                  | W F AG 218         |         |
| 97   | 09.00                                  | W F AG 218         |         |
| 98   | 10.00                                  | W F AG 218         |         |
| 99   | 11.00                                  | W F AG 218         |         |
| 100  | 12.00                                  | W F AG 218         |         |

Prospective Teachers see P. L. 353 for listing of methods in teaching modern foreign languages.

| German (GER) |                     |            |                    |
|--------------|---------------------|------------|--------------------|
| 126A         | GERMAN CONVERSATION |            | 01.0 CR            |
|              | PREREQ              | CONCURRENT | ENROLL IN GSD 126A |
| 1            | 09.00               | TH         | WHAN 212           |
| 2            | 09.00               | TH         | WHAN 208           |
| 3            | 10.00               | TH         | WHAN 305A          |
| 4            | 02.00               | T          | WHAN 305A          |
| 5            | 05.00               | T          | WHAN 305A          |
| 6            | 08.00               | PP TH      | WHAN 305A          |
| 126B         | GERMAN CONVERSATION |            | 01.0 CR            |
|              | PREREQ              | CONCURRENT | ENROLL IN GSD 126A |
| 1            | 04.00               | TH         | WHAN 202           |



1 TO BE ARRANGED  
600 DISSERTATION 01.0 TO 48.0 CR  
PREREQ: STATISTICAL 36 HRS FOR PH.D. DEG  
1 TO BE ARRANGED

**Higher Education (HEED)**

402 PRIN COL STU PERSON 02.0 CR  
1 10.00-11.50 P M WHAM 230  
2 11.00-12.50 P M WHAM 230  
3 12.50-02.20 PM T M WHAM 230  
510 HIGHER EDUC IN U.S. 04.0 CR  
1 04.00-05.40 P M WHAM 236  
515 COL STUDENT PER M 04.0 CR  
1 10.00-11.50 P M WHAM 235  
2 11.00-12.50 P M WHAM 235  
518 COLLEGE TEACHING 04.0 CR  
1 06.30-09.15 PM P M WHAM 210  
522 READINGS 01.0 TO 12.0 CR  
1 TO BE ARRANGED  
2 TO BE ARRANGED  
3 TO BE ARRANGED  
523A INTERN-COLL TEACH 01.0 TO 12.0 CR  
1 TO BE ARRANGED  
2 TO BE ARRANGED  
523B INTERSTUDENT PERS 01.0 TO 12.0 CR  
1 TO BE ARRANGED  
2 TO BE ARRANGED  
523C INTERN-COLLEGE ADM 01.0 TO 12.0 CR  
1 TO BE ARRANGED  
2 TO BE ARRANGED  
523D INTERNSHIP 02.0 TO 12.0 CR  
1 TO BE ARRANGED  
2 TO BE ARRANGED  
524 INDIVIDUAL STUDY 02.0 TO 06.0 CR  
1 TO BE ARRANGED  
2 TO BE ARRANGED  
3 TO BE ARRANGED  
525A ED PRIN STUDENT MSG 03.00-05.00 M WHAM 129  
525B BUS AD STUDENT MSG 08.00-09.50 T M WHAM 331A  
525C PROB IN CTR ADMIN 07.35-09.15 PM M WHAM 210  
525D COMMUNITY-JR COLLEGE 09.30-11.50 P M WHAM 231  
525E ADVANCED RESEARCH 04.0 TO 06.0 CR  
1 TO BE ARRANGED  
2 TO BE ARRANGED  
525F MIED SEMINAR III 01.0 TO 12.0 CR  
1 TO BE ARRANGED  
2 TO BE ARRANGED  
525G THESES 01.0 TO 09.0 CR  
1 TO BE ARRANGED  
2 TO BE ARRANGED  
600 DISSERTATION 01.0 TO 48.0 CR  
PREREQ: MINIMUM OF 16 HRS TO BE EARNED  
FOR DOCTOR OF PHIL  
1 TO BE ARRANGED

**History (HIST)**

1144A ANC WORLD-NEAR EAST 03.0 CR  
1 04.00-05.00 P M TH MAIN 239  
108 HISTORY OF ILLINOIS 03.0 CR  
1 02.00 P M TH MAIN 231  
109 NEGRO IN AMERICA 04.0 CR  
1 10.00 T M TH AG 148  
122A ENG HIST-TO 1803 04.0 CR  
1 11.00 P M THF MAIN 236  
130 REVOLUTION + CONST 03.0 CR  
1 01.00 P M F MAIN 206  
132A MEDIEVAL HISTORY 02.0 CR  
1 02.00 P M THF MAIN 206  
133A EARLY MODERN EUROPE 03.0 CR  
1 10.00 P M F MAIN 210  
149A PRE-COLONIAL AFRICA 03.0 CR  
1 02.00 T M THF LAWSON 221  
152A LATIN AMER-COLONIAL 03.0 CR  
1 09.00 T M THF MAIN 206  
1560 HIST CHINESE CIVIL 03.0 CR  
1 TO BE ARRANGED  
401A HIST OF SOUTH-OLD 03.0 CR  
1 12.00 P M F MAIN 237  
401B AMER ECONOMIC HIST 03.0 CR  
1 11.00 P M F MAIN 207  
401C U.S. HIST 1850-1896 03.0 CR  
1 TO BE ARRANGED  
402A DIPL HIST OF EUROPE 03.0 CR  
1 10.00 P M TH MAIN 210  
402B US CONSTITUT HIST 03.0 CR  
1 12.00 P M F MAIN 102  
410 SPECIAL READINGS 02.0 TO 05.0 CR  
1 TO BE ARRANGED  
411A U.S. SOC-INT-TO 1830 03.0 CR  
1 11.00 P M F MAIN 102A  
411B INTELLECTUAL-EUROPE 03.0 CR  
1 12.00 P M THF MAIN 210  
416A MOD EUR RENAISSANCE 03.0 CR  
1 03.00 P M F MAIN 132  
417A ADV ENG HIST 03.0 CR  
1 09.00 P M F MAIN 207  
425A AMER COLONIAL HIST 03.0 CR  
1 12.00 T M THF MAIN 236  
414A SOC-POL EURO TO 1870 03.0 CR  
1 01.00 T M THF H EC 102  
435A 20TH CENT U.S. HIST 03.0 CR  
1 TO BE ARRANGED  
440A AMER DIPLOMACY-1800 03.0 CR  
1 03.00 P M F MAIN 236  
442A THE WEST-COLONIAL 03.0 CR  
1 01.00 P M F MAIN 102A  
452 RESEARCH + THESES 03.0 CR  
1 10.00 P M F MAIN 232  
463A HISTORY OF FRANCE 03.0 CR  
1 TO BE ARRANGED  
464A HIST OF GERMANY 03.0 CR  
1 11.00 P M F MAIN 210  
465A TRAD RUSSIA TO 1909 03.0 CR  
1 10.00 P M F MAIN 236  
471A MEXICO-19TH CEN 03.0 CR  
1 01.00 P M THF PARK 111  
475A DICTATORSHIP-LTN AP 03.0 CR  
1 10.00 T M THF MAIN 239  
498A HISTORY HONORS 03.0 CR  
1 07.00-10.00 P M WHAM 301A  
500A SEMINAR-AMER HIST 04.0 TO 12.0 CR  
1 03.00-04.40 P M MAIN 232  
2 07.00-08.50 PM T M H EC 172A  
510 READING IN HISTORY 02.0 TO 10.0 CR  
1 TO BE ARRANGED  
512 STUDIES-MODERN EUR 03.0 CR  
1 TO BE ARRANGED  
515A SEM 20TH CEN US HIST 03.0 CR  
1 03.00-04.40 P M WHAM 301A  
516A SEM IN EUROPE HIST 03.0 TO 06.0 CR  
1 TO BE ARRANGED  
PREREQ: PERMISSION OF INSTRUCTOR

1 10.00-11.30 T M TH MAIN 232  
NEW WPTS IN AM H  
PREREQ: G50 300  
1 01.00-04.00 T M TH MAIN 232  
574 US-MEXICAN RELATION 03.0 CR  
1 02.00-05.00 T M TH MAIN 202  
575A STUDIES-LATIN AMER 03.0 CR  
1 03.00-05.00 P M WHAM 301A  
599 THESES 01.0 TO 09.0 CR  
1 TO BE ARRANGED

**Home and Family (H & F)**

227 FAMILY LIVING 03.0 CR  
1 10.00 P M F H EC 233  
2 02.00 P M F H EC 140B  
3 02.00 P M F H EC 233  
4 02.00 P M F H EC 140B  
5 02.00 P M F H EC 233  
237 CHILD DEVELOPMENT 03.0 CR  
1 09.00 P M F H EC 140B  
2 09.00 P M F H EC 140B  
3 09.00 P M F H EC 140B  
4 09.00 P M F H EC 140B  
5 07.30-09.00 PM T M H EC 203  
300 HOME EC FOR MEN 03.0 CR  
1 11.00 P M F H EC 140B  
2 11.00 P M F H EC 140B  
3 11.00 P M F H EC 233  
4 11.00 P M F H EC 140B  
5 11.00 P M F H EC 140B  
301 H ARTS + SOC USAGE 03.0 CR  
1 03.00 T M THF H EC 236  
323 HOUSING 03.0 CR  
1 10.00 T M THF H EC 140B  
2 09.00-10.50 T M H EC 122  
3 09.00-10.50 T M H EC 140B  
331 MGT OF FAMILY RES 03.0 CR  
1 11.00 T M THF H EC 140B  
2 11.00 T M THF H EC 140B  
3 11.00 T M THF H EC 140B  
4 11.00 T M THF H EC 140B  
5 04.00 T M THF H EC 5  
332 HOME MGT RESISTENCE 04.0 CR  
1 TO BE ARRANGED  
340 CONSUMERS + MARKET 03.0 CR  
1 09.00 P M F H EC 233  
345B CHILD DEV PRACTICE 03.0 CR  
1 04.00 P M F H EC 233  
471 CONSECUTIVE HOURS 5-12 CR 1-2 H-F 18A  
FIELD EXPERIENCE 02.0 TO 06.0 CR  
1 TO BE ARRANGED  
481 READINGS 02.0 TO 06.0 CR  
1 TO BE ARRANGED  
540 CONSUMER PROBLEMS 04.0 CR  
1 TO BE ARRANGED  
572 06.30-09.00 PM P M H EC 5  
599 THESES 05.0 TO 09.0 CR  
1 TO BE ARRANGED

**Home Economics (H EC)**

387 SPEC PROB-HONORS 02.0 TO 06.0 CR  
1 TO BE ARRANGED  
388 RES + INVESTIGATION 02.0 TO 06.0 CR  
1 TO BE ARRANGED

**Home Economics Education (HEED)**

111 HOME EC ORIENTAL-ICA 02.0 CR  
1 04.00 T M THF H EC 140B  
2 12.00 T M THF H EC 132  
3 04.00 T M THF H EC 140B  
4 04.00 T M THF H EC 120  
5 04.00 T M THF H EC 140B  
306 FRESH + SOPH ONLY 02.0 CR  
1 02.00 T M THF H EC 233  
307B METHODS OF TEACHING 03.0 CR  
1 TO BE ARRANGED  
310 EVAL AND ADULT EDUC 04.0 CR  
1 TO BE ARRANGED  
313 SPECIAL PROBLEMS 02.0 TO 04.0 CR  
1 TO BE ARRANGED  
415 INTRO TO GRAD STUD 01.0 CR  
1 08.00 T M THF H EC 120  
481 READINGS 02.0 TO 06.0 CR  
1 TO BE ARRANGED  
500 RESEARCH METHODS 04.0 CR  
1 TO BE ARRANGED  
510 SUPERVISION OF H EC 04.0 CR  
1 08.30-11.00 P M H EC 170  
512 SPECIAL PROBLEMS 02.0 TO 04.0 CR  
1 TO BE ARRANGED  
573 SEM-RES IN HOME EC 03.0 CR  
1 TO BE ARRANGED  
599 THESES 05.0 TO 09.0 CR  
1 TO BE ARRANGED  
600 DISSERTATION 03.0 TO 10.0 CR  
1 TO BE ARRANGED

**Industrial Technology (IT)**

100 ORIENTATION 02.0 CR  
1 04.00 T M THF TECH A 111  
300A PLASTIC PROCESS 04.0 CR  
1 TO BE ARRANGED  
1 04.00-08.50 PM M TECH A 111  
2 08.00-09.50 PM T M TECH A 148  
3 06.00-08.50 PM P M TECH A 111  
4 04.00-08.50 PM T M TECH A 148  
5 06.00-08.50 PM P M TECH A 111  
6 08.00-09.50 PM T M TECH A 148  
304A ARCHITECTURAL DES 03.0 CR  
1 TO BE ARRANGED  
PREREQ: ONE COURSE IN HIGH SCHOOL DRAFT

1 04.00 PM T M TH TECH A 111  
2 07.00-08.50 PM T M TH TECH A 219  
3 07.00-08.50 PM T M TH TECH A 111  
4 07.00-08.50 PM T M TH TECH A 207  
5 07.00-08.50 PM T M TH TECH A 111  
6 07.00-08.50 PM T M TH TECH A 221  
305A DESIGN ILLUSTRATION 03.0 CR  
1 TO BE ARRANGED  
2 04.00 T M TH TECH A 210  
3 04.00-11.50 T M TH TECH A 307  
4 04.00-11.50 T M TH TECH A 210  
5 01.00-02.50 T M TH TECH A 330  
306A INDUSTRIAL DESIGN 03.0 CR  
1 TO BE ARRANGED  
2 11.00 T M TH TECH A 220  
3 11.00 T M TH TECH A 337  
4 11.00 T M TH TECH A 220  
5 08.00-09.50 P M TECH A 337  
307 ANIM-PROD IN-TECH 05.0 CR  
1 TO BE ARRANGED  
PREREQ: MATH 111A, B  
314 METAL CASTING PROC 03.0 CR  
1 TO BE ARRANGED  
2 10.00 P M F TECH A 111  
3 10.00-09.50 P M F TECH A 148  
4 10.00-12.50 P M F TECH A 148  
5 10.00 P M F TECH A 111  
6 10.00-11.50 P M F TECH A 148  
7 04.00-07.50 PM P M TECH A 111  
8 10.00 P M F TECH A 148  
9 03.00-04.50 P M F TECH A 148  
318 MATERIALS JOINING 03.0 CR  
1 12.00 T M TH TECH A 222  
2 04.00-07.50 PM T M TH TECH A 222  
3 12.00 T M TH TECH A 148  
4 12.00 T M TH TECH A 222  
5 12.00 T M TH TECH A 148  
6 10.00-11.50 P M TECH A 148  
319 INDUSTRIAL INTERN 03.0 TO 04.0 CR  
1 TO BE ARRANGED  
PREREQ: CONSENT OF INSTRUCTOR  
325A METAL REMOV PROCESS 03.0 CR  
1 TO BE ARRANGED  
PREREQ: MATH 111A  
2 12.00 P M F TECH A 111  
3 12.00 P M F TECH A 148  
4 10.00-11.50 P M F TECH A 148  
5 12.00 P M F TECH A 111  
6 06.00-07.50 PM P M TECH A 148  
7 12.00 P M F TECH A 310  
8 12.00 P M F TECH A 310  
9 01.00-02.50 P M F TECH A 148  
335 METAL + HEAT TREAT 03.0 CR  
1 TO BE ARRANGED  
PREREQ: MATH 111A  
2 04.00 P M F TECH A 122  
3 10.00-11.50 P M F TECH A 148  
4 08.00 P M F TECH A 122  
5 03.00-04.50 P M F TECH A 148  
341 MAINTENANCE 03.0 CR  
1 09.00 P M F TECH A 220  
342 INDUSTRIAL FINISHES 03.0 CR  
1 02.00 P M F TECH A 222  
343A ELECT ELECTRONICS 03.0 CR  
1 04.00 P M F TECH A 111  
2 10.00-11.50 T M TH TECH A 134  
3 04.00 P M F TECH A 111  
4 10.00-11.50 P M F TECH A 111  
5 04.00 P M F TECH A 111  
6 01.00-02.50 P M F TECH A 134  
351A PRODUCT CONTROL 03.0 CR  
1 TO BE ARRANGED  
PREREQ: JUNIOR STANDING  
P M F TECH A 238

**Instructional Materials (IM)**

108 INTRO TO CATALOGING 04.0 CR  
1 11.00 P M THF PULL 310  
2 12.00 P M THF PULL 310  
403 SCH LIB FUN MGT 04.0 CR  
1 08.00 P M THF PULL 314  
405 LIB MAT FOR CHILD 04.0 CR  
1 11.00 P M THF PULL 320  
406 ADOL LIB MATERIALS 04.0 CR  
1 08.00 P M THF PULL 320  
407 BASIC REF SOURCES 04.0 CR  
1 10.00 P M THF PULL 310  
417 A-Z METH IN EDUC 04.0 CR  
1 08.00 P M THF LAWSON 121  
2 09.00 P M THF PULL 318  
3 09.00-11.30 P M THF PULL 318  
4 10.00 P M THF PULL 318  
5 11.00 P M THF PULL 318  
6 01.00 P M THF LAWSON 121  
7 01.00 P M THF PULL 318  
8 02.00 P M THF PULL 318  
9 04.00 P M THF PULL 318  
10 05.45-07.25 P M THF PULL 318  
11 07.45-09.00 PM T M THF PULL 318  
12 07.45-09.00 PM P M THF PULL 318  
420 SCH LIB ACT-PRACT 04.0 CR  
1 TO BE ARRANGED  
PREREQ: 306, 401, 405, CR 406, 407  
1 10.00 P M THF PULL 320  
440 PHOTOGRAPHY TEACHING 04.0 CR  
1 03.00 P M F PULL 310  
445 PREP TEACH-MADE MAT 04.0 CR  
1 TO BE ARRANGED  
PREREQ: 417 OR CONSENT OF INSTRUCTOR  
1 08.00-09.50 P M THF PULL 325  
448 ADMIN OF A-V PROG 04.0 CR  
1 TO BE ARRANGED  
PREREQ: 417 OR CONSENT OF INSTRUCTOR  
1 08.00 P M THF WOODY 320  
510 MASS COMM IN EDUC 04.0 CR  
1 06.30-09.00 PM P M PULL 310  
514 SCH-RES + DEV IN P 04.0 CR  
1 TO BE ARRANGED  
PREREQ: 405, 406, 417 OR CONSENT OF INSTRUCTOR  
1 01.00 P M THF WOODY 1017  
530 HIST RES AND LIB 04.0 CR  
1 12.00 P M THF PULL 320  
547 SCH FILM PRODUCTION 04.0 CR  
1 TO BE ARRANGED  
PREREQ: 417 AND 448 OR CONSENT OF INSTRUCTOR  
1 01.00-02.50 P M THF PULL 310  
549 VISUAL LEARNING 04.0 CR  
1 TO BE ARRANGED  
PREREQ: CONSENT OF INSTRUCTOR  
1 06.30-09.00 PM P M WOODY 320  
560 SEMINAR IN P 04.0 CR  
1 TO BE ARRANGED  
PREREQ: CONSENT OF INSTRUCTOR  
1 03.00 P M THF WOODY 320  
576 PRON INST MAT 02.0 TO 06.0 CR  
1 TO BE ARRANGED  
PREREQ: CONSENT OF INSTRUCTOR  
599 THESES 05.0 TO 09.0 CR  
1 TO BE ARRANGED  
600 DISSERTATION 01.0 TO 06.0 CR  
1 TO BE ARRANGED

**Journalism (JBL)**

101 INTRO TO JOURNAL I 04.0 CR  
1 04.00 P M F LAWSON 231  
102 INTRO TO JOURNAL II 03.0 CR  
1 11.00 P M F WHAM 338







|      |                       |                 |      |                  |         |     |
|------|-----------------------|-----------------|------|------------------|---------|-----|
| 1    | PREREQ                | MUS 109C        | CR   | CONSENT OF INSTR | 01.0 CR | 114 |
| 345A | CHAMBER MUS-VOCAL     | P M             | ALTC | 115              |         |     |
| 1    | TO BE ARRANGED        |                 |      |                  |         |     |
| 345B | CHAMBER MUS-STRING    | P M             | ALTC | 116              |         |     |
| 1    | TO BE ARRANGED        |                 |      |                  |         |     |
| 345C | CHAMBER MUS-WOODWIND  | P M             | ALTC | 117              |         |     |
| 1    | TO BE ARRANGED        |                 |      |                  |         |     |
| 345D | CHAMBER MUS-BASS      | P M             | ALTC | 118              |         |     |
| 1    | TO BE ARRANGED        |                 |      |                  |         |     |
| 411  | SYMPHONIC LIT         | P M F           | ALTC | 104              |         |     |
| 1    | TO BE ARRANGED        |                 |      |                  |         |     |
| 414  | COLLEGIUM MUSICUM     | P M F           | ALTC | 104              |         |     |
| 1    | TO BE ARRANGED        |                 |      |                  |         |     |
| 440A | PRIV APP MUS-VIOLA    | 01.0 TO 04.0 CR |      |                  |         |     |
| 1    | TO BE ARRANGED        |                 |      |                  |         |     |
| 2    | TO BE ARRANGED        |                 |      |                  |         |     |
| 3    | TO BE ARRANGED        |                 |      |                  |         |     |
| 440B | PRIV APP MUS-VIOLA    | 01.0 TO 04.0 CR |      |                  |         |     |
| 1    | TO BE ARRANGED        |                 |      |                  |         |     |
| 2    | TO BE ARRANGED        |                 |      |                  |         |     |
| 3    | TO BE ARRANGED        |                 |      |                  |         |     |
| 440C | PRIV APP MUS-CELLO    | 01.0 TO 04.0 CR |      |                  |         |     |
| 1    | TO BE ARRANGED        |                 |      |                  |         |     |
| 2    | TO BE ARRANGED        |                 |      |                  |         |     |
| 3    | TO BE ARRANGED        |                 |      |                  |         |     |
| 440D | PRIV APP MUS-TRAP     | 01.0 TO 04.0 CR |      |                  |         |     |
| 1    | TO BE ARRANGED        |                 |      |                  |         |     |
| 2    | TO BE ARRANGED        |                 |      |                  |         |     |
| 3    | TO BE ARRANGED        |                 |      |                  |         |     |
| 440E | PRIV APP MUS-FLUTE    | 01.0 TO 04.0 CR |      |                  |         |     |
| 1    | TO BE ARRANGED        |                 |      |                  |         |     |
| 2    | TO BE ARRANGED        |                 |      |                  |         |     |
| 3    | TO BE ARRANGED        |                 |      |                  |         |     |
| 440F | PRIV APP MUS-OB       | 01.0 TO 04.0 CR |      |                  |         |     |
| 1    | TO BE ARRANGED        |                 |      |                  |         |     |
| 2    | TO BE ARRANGED        |                 |      |                  |         |     |
| 3    | TO BE ARRANGED        |                 |      |                  |         |     |
| 440G | PRIV APP MUS-CLAR     | 01.0 TO 04.0 CR |      |                  |         |     |
| 1    | TO BE ARRANGED        |                 |      |                  |         |     |
| 2    | TO BE ARRANGED        |                 |      |                  |         |     |
| 3    | TO BE ARRANGED        |                 |      |                  |         |     |
| 440H | PRIV APP MUS-BASSON   | 01.0 TO 04.0 CR |      |                  |         |     |
| 1    | TO BE ARRANGED        |                 |      |                  |         |     |
| 2    | TO BE ARRANGED        |                 |      |                  |         |     |
| 3    | TO BE ARRANGED        |                 |      |                  |         |     |
| 440I | PRIV APP MUS-ORGAN    | 01.0 TO 04.0 CR |      |                  |         |     |
| 1    | TO BE ARRANGED        |                 |      |                  |         |     |
| 2    | TO BE ARRANGED        |                 |      |                  |         |     |
| 3    | TO BE ARRANGED        |                 |      |                  |         |     |
| 440J | PRIV APP MUS-PERCUSS  | 01.0 TO 04.0 CR |      |                  |         |     |
| 1    | TO BE ARRANGED        |                 |      |                  |         |     |
| 2    | TO BE ARRANGED        |                 |      |                  |         |     |
| 3    | TO BE ARRANGED        |                 |      |                  |         |     |
| 440K | PRIV APP MUS-PIANO    | 01.0 TO 04.0 CR |      |                  |         |     |
| 1    | TO BE ARRANGED        |                 |      |                  |         |     |
| 2    | TO BE ARRANGED        |                 |      |                  |         |     |
| 3    | TO BE ARRANGED        |                 |      |                  |         |     |
| 440L | PRIV APP MUS-F HORN   | 01.0 TO 04.0 CR |      |                  |         |     |
| 1    | TO BE ARRANGED        |                 |      |                  |         |     |
| 2    | TO BE ARRANGED        |                 |      |                  |         |     |
| 3    | TO BE ARRANGED        |                 |      |                  |         |     |
| 440M | PRIV APP MUS-TRUMP    | 01.0 TO 04.0 CR |      |                  |         |     |
| 1    | TO BE ARRANGED        |                 |      |                  |         |     |
| 2    | TO BE ARRANGED        |                 |      |                  |         |     |
| 3    | TO BE ARRANGED        |                 |      |                  |         |     |
| 440N | PRIV APP MUS-TROMBONE | 01.0 TO 04.0 CR |      |                  |         |     |
| 1    | TO BE ARRANGED        |                 |      |                  |         |     |
| 2    | TO BE ARRANGED        |                 |      |                  |         |     |
| 3    | TO BE ARRANGED        |                 |      |                  |         |     |
| 440O | PRIV APP MUS-TUBA     | 01.0 TO 04.0 CR |      |                  |         |     |
| 1    | TO BE ARRANGED        |                 |      |                  |         |     |
| 2    | TO BE ARRANGED        |                 |      |                  |         |     |
| 3    | TO BE ARRANGED        |                 |      |                  |         |     |
| 440P | PRIV APP MUS-BATONE   | 01.0 TO 04.0 CR |      |                  |         |     |
| 1    | TO BE ARRANGED        |                 |      |                  |         |     |
| 2    | TO BE ARRANGED        |                 |      |                  |         |     |
| 3    | TO BE ARRANGED        |                 |      |                  |         |     |
| 440Q | PRIV APP MUS-VOICE    | 01.0 TO 04.0 CR |      |                  |         |     |
| 1    | TO BE ARRANGED        |                 |      |                  |         |     |
| 2    | TO BE ARRANGED        |                 |      |                  |         |     |
| 3    | TO BE ARRANGED        |                 |      |                  |         |     |
| 440R | PRIV APP MUS-ORGAN    | 01.0 TO 04.0 CR |      |                  |         |     |
| 1    | TO BE ARRANGED        |                 |      |                  |         |     |
| 2    | TO BE ARRANGED        |                 |      |                  |         |     |
| 3    | TO BE ARRANGED        |                 |      |                  |         |     |
| 440S | PRIV APP MUS-HARPH    | 01.0 TO 04.0 CR |      |                  |         |     |
| 1    | TO BE ARRANGED        |                 |      |                  |         |     |
| 2    | TO BE ARRANGED        |                 |      |                  |         |     |
| 3    | TO BE ARRANGED        |                 |      |                  |         |     |
| 440T | PRIV APP MUS-TRAP     | 01.0 TO 04.0 CR |      |                  |         |     |
| 1    | TO BE ARRANGED        |                 |      |                  |         |     |
| 2    | TO BE ARRANGED        |                 |      |                  |         |     |
| 3    | TO BE ARRANGED        |                 |      |                  |         |     |
| 440U | PRIV APP MUS-TROMBONE | 01.0 TO 04.0 CR |      |                  |         |     |
| 1    | TO BE ARRANGED        |                 |      |                  |         |     |
| 2    | TO BE ARRANGED        |                 |      |                  |         |     |
| 3    | TO BE ARRANGED        |                 |      |                  |         |     |
| 440V | PRIV APP MUS-TUBA     | 01.0 TO 04.0 CR |      |                  |         |     |
| 1    | TO BE ARRANGED        |                 |      |                  |         |     |
| 2    | TO BE ARRANGED        |                 |      |                  |         |     |
| 3    | TO BE ARRANGED        |                 |      |                  |         |     |
| 440W | PRIV APP MUS-BATONE   | 01.0 TO 04.0 CR |      |                  |         |     |
| 1    | TO BE ARRANGED        |                 |      |                  |         |     |
| 2    | TO BE ARRANGED        |                 |      |                  |         |     |
| 3    | TO BE ARRANGED        |                 |      |                  |         |     |
| 440X | PRIV APP MUS-VOICE    | 01.0 TO 04.0 CR |      |                  |         |     |
| 1    | TO BE ARRANGED        |                 |      |                  |         |     |
| 2    | TO BE ARRANGED        |                 |      |                  |         |     |
| 3    | TO BE ARRANGED        |                 |      |                  |         |     |
| 440Y | PRIV APP MUS-ORGAN    | 01.0 TO 04.0 CR |      |                  |         |     |
| 1    | TO BE ARRANGED        |                 |      |                  |         |     |
| 2    | TO BE ARRANGED        |                 |      |                  |         |     |
| 3    | TO BE ARRANGED        |                 |      |                  |         |     |
| 440Z | PRIV APP MUS-HARPH    | 01.0 TO 04.0 CR |      |                  |         |     |
| 1    | TO BE ARRANGED        |                 |      |                  |         |     |
| 2    | TO BE ARRANGED        |                 |      |                  |         |     |
| 3    | TO BE ARRANGED        |                 |      |                  |         |     |
| 441A | COUNTERPOINT          | 02.0 CR         |      |                  |         |     |
| 1    | TO BE ARRANGED        |                 |      |                  |         |     |
| 441B | INTERMEDIATE COMP     | 02.0 CR         |      |                  |         |     |
| 1    | TO BE ARRANGED        |                 |      |                  |         |     |
| 441C | TEACH GEN CLASS MUS   | 02.0 TO 03.0 CR |      |                  |         |     |
| 1    | TO BE ARRANGED        |                 |      |                  |         |     |
| 441D | MUSIC PRODUCTIONS     | 02.0 TO 02.0 CR |      |                  |         |     |
| 1    | TO BE ARRANGED        |                 |      |                  |         |     |
| 441E | READINGS IN THEORY    | 02.0 TO 02.0 CR |      |                  |         |     |
| 1    | TO BE ARRANGED        |                 |      |                  |         |     |
| 441F | READ IN HIST M        | 02.0 TO 02.0 CR |      |                  |         |     |
| 1    | TO BE ARRANGED        |                 |      |                  |         |     |
| 441G | READ IN MUS EDUC      | 02.0 TO 02.0 CR |      |                  |         |     |
| 1    | TO BE ARRANGED        |                 |      |                  |         |     |
| 441H | INDEPENDENT STUDY     | 01.0 TO 02.0 CR |      |                  |         |     |
| 1    | TO BE ARRANGED        |                 |      |                  |         |     |
| 441I | INSTR GRAD ST IN MUS  | 03.0 CR         |      |                  |         |     |
| 1    | TO BE ARRANGED        |                 |      |                  |         |     |
| 441J | ANALYTIC TECHNIQUES   | 02.0 CR         |      |                  |         |     |
| 1    | TO BE ARRANGED        |                 |      |                  |         |     |
| 441K | MUSIC ED RESEARCH     | 02.0 CR         |      |                  |         |     |
| 1    | TO BE ARRANGED        |                 |      |                  |         |     |
| 441L | CLASSICAL MUSIC       | 03.0 CR         |      |                  |         |     |
| 1    | TO BE ARRANGED        |                 |      |                  |         |     |
| 441M | ADV COMPOSITION       | 02.0 TO 02.0 CR |      |                  |         |     |
| 1    | TO BE ARRANGED        |                 |      |                  |         |     |
| 441N | PRIV APP MUS-VIOLA    | 01.0 TO 04.0 CR |      |                  |         |     |
| 1    | TO BE ARRANGED        |                 |      |                  |         |     |
| 2    | TO BE ARRANGED        |                 |      |                  |         |     |
| 3    | TO BE ARRANGED        |                 |      |                  |         |     |
| 441O | PRIV APP MUS-VIOLA    | 01.0 TO 04.0 CR |      |                  |         |     |
| 1    | TO BE ARRANGED        |                 |      |                  |         |     |
| 2    | TO BE ARRANGED        |                 |      |                  |         |     |
| 3    | TO BE ARRANGED        |                 |      |                  |         |     |
| 441P | PRIV APP MUS-CELLO    | 01.0 TO 04.0 CR |      |                  |         |     |
| 1    | TO BE ARRANGED        |                 |      |                  |         |     |
| 2    | TO BE ARRANGED        |                 |      |                  |         |     |
| 3    | TO BE ARRANGED        |                 |      |                  |         |     |
| 441Q | PRIV APP MUS-TRAP     | 01.0 TO 04.0 CR |      |                  |         |     |
| 1    | TO BE ARRANGED        |                 |      |                  |         |     |
| 2    | TO BE ARRANGED        |                 |      |                  |         |     |
| 3    | TO BE ARRANGED        |                 |      |                  |         |     |
| 441R | PRIV APP MUS-TROMBONE | 01.0 TO 04.0 CR |      |                  |         |     |
| 1    | TO BE ARRANGED        |                 |      |                  |         |     |
| 2    | TO BE ARRANGED        |                 |      |                  |         |     |
| 3    | TO BE ARRANGED        |                 |      |                  |         |     |
| 441S | PRIV APP MUS-TUBA     | 01.0 TO 04.0 CR |      |                  |         |     |
| 1    | TO BE ARRANGED        |                 |      |                  |         |     |
| 2    | TO BE ARRANGED        |                 |      |                  |         |     |
| 3    | TO BE ARRANGED        |                 |      |                  |         |     |
| 441T | PRIV APP MUS-BATONE   | 01.0 TO 04.0 CR |      |                  |         |     |
| 1    | TO BE ARRANGED        |                 |      |                  |         |     |
| 2    | TO BE ARRANGED        |                 |      |                  |         |     |
| 3    | TO BE ARRANGED        |                 |      |                  |         |     |
| 441U | PRIV APP MUS-VOICE    | 01.0 TO 04.0 CR |      |                  |         |     |
| 1    | TO BE ARRANGED        |                 |      |                  |         |     |
| 2    | TO BE ARRANGED        |                 |      |                  |         |     |
| 3    | TO BE ARRANGED        |                 |      |                  |         |     |
| 441V | PRIV APP MUS-ORGAN    | 01.0 TO 04.0 CR |      |                  |         |     |
| 1    | TO BE ARRANGED        |                 |      |                  |         |     |
| 2    | TO BE ARRANGED        |                 |      |                  |         |     |
| 3    | TO BE ARRANGED        |                 |      |                  |         |     |
| 441W | PRIV APP MUS-HARPH    | 01.0 TO 04.0 CR |      |                  |         |     |
| 1    | TO BE ARRANGED        |                 |      |                  |         |     |
| 2    | TO BE ARRANGED        |                 |      |                  |         |     |
| 3    | TO BE ARRANGED        |                 |      |                  |         |     |
| 441X | PRIV APP MUS-TRAP     | 01.0 TO 04.0 CR |      |                  |         |     |
| 1    | TO BE ARRANGED        |                 |      |                  |         |     |
| 2    | TO BE ARRANGED        |                 |      |                  |         |     |
| 3    | TO BE ARRANGED        |                 |      |                  |         |     |
| 441Y | PRIV APP MUS-TROMBONE | 01.0 TO 04.0 CR |      |                  |         |     |
| 1    | TO BE ARRANGED        |                 |      |                  |         |     |
| 2    | TO BE ARRANGED        |                 |      |                  |         |     |
| 3    | TO BE ARRANGED        |                 |      |                  |         |     |
| 441Z | PRIV APP MUS-TUBA     | 01.0 TO 04.0 CR |      |                  |         |     |
| 1    | TO BE ARRANGED        |                 |      |                  |         |     |
| 2    | TO BE ARRANGED        |                 |      |                  |         |     |
| 3    | TO BE ARRANGED        |                 |      |                  |         |     |

|   |                       |                          |   |    |        |     |
|---|-----------------------|--------------------------|---|----|--------|-----|
|   | PREREQ                | 3 QTRS AT PREVIOUS LEVEL |   |    |        |     |
| 3401  | PRIV APP MUS-SAX      | 01.0 TO 04.0 CR          |   |    |        |     |
| 1   | TO BE ARRANGED        |                          |   |    |        |     |
| 2   | TO BE ARRANGED        |                          |   |    |        |     |
| 3402  | PRIV APP MUS-PERCUSS  | 01.0 TO 04.0 CR          |   |    |        |     |
| 1   | TO BE ARRANGED        |                          |   |    |        |     |
| 2   | TO BE ARRANGED        |                          |   |    |        |     |
| 3403  | PRIV APP MUS-PIANO    | 01.0 TO 04.0 CR          |   |    |        |     |
| 1   | TO BE ARRANGED        |                          |   |    |        |     |
| 2   | TO BE ARRANGED        |                          |   |    |        |     |
| 3404  | PRIV APP MUS-F HORN   | 01.0 TO 04.0 CR          |   |    |        |     |
| 1   | TO BE ARRANGED        |                          |   |    |        |     |
| 2   | TO BE ARRANGED        |                          |   |    |        |     |
| 3405  | PRIV APP MUS-TRUMP    | 01.0 TO 04.0 CR          |   |    |        |     |
| 1   | TO BE ARRANGED        |                          |   |    |        |     |
| 2   | TO BE ARRANGED        |                          |   |    |        |     |
| 3406  | PRIV APP MUS-TROMBONE | 01.0 TO 04.0 CR          |   |    |        |     |
| 1   | TO BE ARRANGED        |                          |   |    |        |     |
| 2   | TO BE ARRANGED        |                          |   |    |        |     |
| 3407  | PRIV APP MUS-TUBA     | 01.0 TO 04.0 CR          |   |    |        |     |
| 1   | TO BE ARRANGED        |                          |   |    |        |     |
| 2   | TO BE ARRANGED        |                          |   |    |        |     |
| 3408  | PRIV APP MUS-BATONE   | 01.0 TO 04.0 CR          |   |    |        |     |
| 1   | TO BE ARRANGED        |                          |   |    |        |     |
| 2   | TO BE ARRANGED        |                          |   |    |        |     |
| 3409  | PRIV APP MUS-VOICE    | 01.0 TO 04.0 CR          |   |    |        |     |
| 1   | TO BE ARRANGED        |                          |   |    |        |     |
| 2   | TO BE ARRANGED        |                          |   |    |        |     |
| 3410  | PRIV APP MUS-ORGAN    | 01.0 TO 04.0 CR          |   |    |        |     |
| 1   | TO BE ARRANGED        |                          |   |    |        |     |
| 2   | TO BE ARRANGED        |                          |   |    |        |     |
| 3411  | PRIV APP MUS-HARPH    | 01.0 TO 04.0 CR          |   |    |        |     |
| 1   | TO BE ARRANGED        |                          |   |    |        |     |
| 2   | TO BE ARRANGED        |                          |   |    |        |     |
| 3412  | PEDAGOGY-MUS THEORY   | 01.0 TO 04.0 CR          |   |    |        |     |
| 1   | TO BE ARRANGED        |                          |   |    |        |     |
| 2   | TO BE ARRANGED        |                          |   |    |        |     |
| 3413  | ADV CONDUCTING        | 02.0 TO 06.0 CR          |   |    |        |     |
| 1   | TO BE ARRANGED        |                          |   |    |        |     |
| 2   | TO BE ARRANGED        |                          |   |    |        |     |
| 3414  | INST ENSEMBLE-SYMPH   | 01.0 CR                  |   |    |        |     |
| 1   | TO BE ARRANGED        |                          |   |    |        |     |
| 3415  | INST ENSEMBLE-WIND    | 01.0 CR                  |   |    |        |     |
| 1   | TO BE ARRANGED        |                          |   |    |        |     |
| 3416  | INST ENSEMBLE-ORCH    | 01.0 CR                  |   |    |        |     |
| 1   | TO BE ARRANGED        |                          |   |    |        |     |
| 3417  | INST ENSEMBLE-S 1     | 01.0 CR                  |   |    |        |     |
| 1   | TO BE ARRANGED        |                          |   |    |        |     |
| 3418  | INST ENSEMBLE-S 2     | 01.0 CR                  |   |    |        |     |
| 1   | TO BE ARRANGED        |                          |   |    |        |     |
| 3419  | VOCAL ENSEMBLE-CHOIR  | 01.0 CR                  |   |    |        |     |
| 1   | TO BE ARRANGED        |                          |   |    |        |     |
| 3420  | VOCAL ENSEMBLE-CHOR   | 01.0 CR                  |   |    |        |     |
| 1   | TO BE ARRANGED        |                          |   |    |        |     |
| 3421  | VOCAL ENSEMBLE-M C    | 01.0 CR                  |   |    |        |     |
| 1   | TO BE ARRANGED        |                          |   |    |        |     |
| 3422  | VOCAL ENSEMBLE-M C    | 01.0 CR                  |   |    |        |     |
| 1   | TO BE ARRANGED        |                          |   |    |        |     |
| 3423  | VOCAL ENSEMBLE-M C    | 01.0 CR                  |   |    |        |     |
| 1   | TO BE ARRANGED        |                          |   |    |        |     |
| 3424  | OPERA WORKSHOP        | 02.0 TO 02.0 CR          |   |    |        |     |
| 1   | TO BE ARRANGED        |                          |   |    |        |     |
| 3425  | AUDITION REQUIRED     | 03.0 TO 04.0 CR          |   |    |        |     |
| 1   | TO BE ARRANGED        |                          |   |    |        |     |
| 3426  | THEATRE               | 03.0 TO 04.0 CR          |   |    |        |     |
| 1   | TO BE ARRANGED        |                          |   |    |        |     |
| Philosophy (PHIL)                             |                       |                          |   |    |        |     |
| 300   | ELEM METAPHYSICS      | 04.0 CR                  |   |    |        |     |
| 1   | TO BE ARRANGED        |                          |   |    |        |     |
| 320   | GENERAL LOGIC         | 04.0 CR                  |   |    |        |     |
| 1   | TO BE ARRANGED        |                          |   |    |        |     |
| 389   | EXISTENTIAL PHIL      | 03.0 CR                  |   |    |        |     |
| 1   | TO BE ARRANGED        |                          |   |    |        |     |
| 415   | LOGIC OF SOCIAL SCI   | 03.0 CR                  |   |    |        |     |
| 1   | TO BE ARRANGED        |                          |   |    |        |     |
| 477   | LATIN AM PHILOSOPHY   | 04.0 CR                  |   |    |        |     |
| 1   | TO BE ARRANGED        |                          |   |    |        |     |
| 481A  | 19TH CEN EUROP PHIL   | 03.0 CR                  |   |    |        |     |
| 1   | TO BE ARRANGED        |                          |   |    |        |     |
| 490   | SPECIAL PROBLEMS      | 02.0 TO 05.0 CR          |   |    |        |     |
| 1   | TO BE ARRANGED        |                          |   |    |        |     |
| SECTION 1 OFFERED FOR 2 TO 5 CREDIT HRS       |                       |                          |   |    |        |     |
| 2   | 04.00-06.10           | 1                        | H | EC | 211    |     |
| SCIENCE AND RELIGION-OFFERED FOR 3 CREDIT HRS |                       |                          |   |    |        |     |
| 3   | 04.00-06.10           | 1                        | H | EC | 211    |     |
| MEDICAL PHILOSOPHY-OFFERED FOR 3 CREDIT HRS   |                       |                          |   |    |        |     |
| 4   | 07.00-09.30 PM        | 1                        | H | EC | 230    |     |
| PHENOMENOLOGY-OFFERED FOR 3 CREDIT HRS        |                       |                          |   |    |        |     |
| 497A  | HONORS                | 12.0 CR                  |   |    |        |     |
| PREREQ QUALIFICATION FOR HONORS               |                       |                          |   |    |        |     |
| 1   | 04.00-06.10           | 1                        | H | EC | 211    |     |
| 582   | SEMINAR-ARISTOTLE     | 02.0 TO 04.0 CR          |   |    |        |     |
| 1   | 07.00-09.10 PM        | 1                        | H | EC | 230    |     |
| 589   | GEN GRAD SEMINAR      | 03.0 CR                  |   |    |        |     |
| PREREQ CONSENT OF INSTR                       |                       |                          |   |    |        |     |
| 1   | 07.00-09.20 PM        | 1                        | H | EC | 230    |     |
| 1 CREDIT HRS OFFERED FOR 1 CREDIT HRS         |                       |                          |   |    |        |     |
| 590   | GEN GRAD SEMINAR      | 02.0 TO 02.0 CR          |   |    |        |     |
| 1   | TO BE ARRANGED        |                          |   |    |        |     |
| 2   | 04.00-06.10           | 1                        | H | EC | 230    |     |
| POLITICAL AND LEGAL PHILOSOPHY-1 CREDIT HRS   |                       |                          |   |    |        |     |
| 1   | 04.00-06.10           | 1                        | H | EC | 230    |     |
| ATER-OFFERED FOR 3 CREDIT HRS                 |                       |                          |   |    |        |     |
| 1   | 04.00-06.10           | 1                        | H | EC | 230    |     |
| PHILDS, IDEAS IN LITERATURE-1 CREDIT HRS      |                       |                          |   |    |        |     |
| 591   | READINGS IN PHIL      | 01.0 TO 05.0 CR          |   |    |        |     |
| PREREQ CONSENT OF INSTR                       |                       |                          |   |    |        |     |
| 1   | TO BE ARRANGED        |                          |   |    |        |     |
| 599   | THESIS                | 02.0 TO 04.0 CR          |   |    |        |     |
| 1   | TO BE ARRANGED        |                          |   |    |        |     |
| 600   | DISSERTATION          | 03.0 TO 06.0 CR          |   |    |        |     |
| 1   | TO BE ARRANGED        |                          |   |    |        |     |
| Physical Education for Men (PEM)              |                       |                          |   |    |        |     |
| 100A  | TEACH SWIMMING        | 01.0 CR                  |   |    |        |     |
| PREREQ IF NONSWIMMER-AUDIT USE 100A           |                       |                          |   |    |        |     |
| 1   | 11.20-12.10           | 1                        | H | F  | PULL P | 11  |
| 2   | 12.10-01.00           | 1                        | H | F  | PULL P | 11  |
| 100B  | TEACH BOAT            | 01.0 CR                  |   |    |        |     |
| 1   | 08.00-09.50           | 1                        | H | F  | ARENA  | 555 |
| MEETS FIRST NINE WEEKS ONLY                   |                       |                          |   |    |        |     |
| 2   | 08.00-09.50           | 1                        | F | F  | ARENA  | 555 |
| MEETS FIRST NINE WEEKS ONLY                   |                       |                          |   |    |        |     |
| 100C  | TEACH TENNIS          | 01.0 CR                  |   |    |        |     |
| 1   | 08.00-09.50           | 1                        | H | F  | TENNIS | 100 |
| MEETS FIRST NINE WEEKS ONLY                   |                       |                          |   |    |        |     |
| 2   | 08.00-09.50           | 1                        | F | F  | TENNIS | 100 |
| MEETS FIRST NINE WEEKS ONLY                   |                       |                          |   |    |        |     |





|      |  |                 |        |     |  |
|------|--|-----------------|--------|-----|--|
| 320  | INDUSTRIAL PSYCH                       | 04.0 CR         |        |     |  |
| 1    | PREREQ: GSR 201C                       |                 |        |     |  |
| 2    | 11.00-04.50                            | TH F            | AG     | 224 |  |
| 3    | 05.00-04.50                            | T TH            | MAIN   | 224 |  |
| 399  | RES + ADV - HOURS                      | 01.0 TO 12.0 CR |        |     |  |
| 1    | PREREQ: CONSENT OF DEPT CHAIRMAN       |                 |        |     |  |
| 407  | TH OF LEARNING                         | 04.0 CR         |        |     |  |
| 1    | PREREQ: PSYC 2110 CR CONSENT OF INSTR  |                 |        |     |  |
| 2    | 10.00-11.50                            | T F             | AG     | 188 |  |
| 3    | 11.00-04.50                            | T F             | AG     | 188 |  |
| 408  | TH OF MOTIVATION                       | 04.0 CR         |        |     |  |
| 1    | PREREQ: PSYC 2110 CR CONSENT OF INSTR  |                 |        |     |  |
| 2    | 01.00-02.50                            | P TH            | AG     | 188 |  |
| 421  | PSYCH TESTS + MEAS                     | 04.0 CR         |        |     |  |
| 1    | PREREQ: PSYC 2110 CR CONSENT OF INSTR  |                 |        |     |  |
| 2    | 08.00-09.50                            | P M             | AG     | 188 |  |
| 425  | MATH PSYCHOLOGY                        | 04.0 CR         |        |     |  |
| 1    | PREREQ: MATH 410A, 421A, AND 480A      |                 |        |     |  |
| 2    | 10.00-11.50                            | P F             | AG     | 222 |  |
| 3    | 11.00-04.50                            | P F             | AG     | 222 |  |
| 431  | PSYCHOPATHOLOGY                        | 04.0 CR         |        |     |  |
| 1    | PREREQ: 305 OR CONSENT OF INSTR        |                 |        |     |  |
| 2    | 03.00-04.50                            | P               | MAIN   | 224 |  |
| 3    | 03.00-04.50                            | T TH            | LANSON | 101 |  |
| 446  | TH OF PERSONALITY                      | 04.0 CR         |        |     |  |
| 1    | PREREQ: PSYC 305 CR CONSENT OF INSTR   |                 |        |     |  |
| 2    | 05.00                                  | PTM F           | LANSON | 231 |  |
| 451  | ADVANCED CHILD PSYC                    | 04.0 CR         |        |     |  |
| 1    | PREREQ: PSYC 2110, AND 301 OR CONSENT  |                 |        |     |  |
| 2    | 03.00-04.50                            | T TH            | MAIN   | 227 |  |
| 3    | 03.00-04.50                            | T TH            | MAIN   | 227 |  |
| 455  | GRP DYN-IND BEHAV                      | 04.0 CR         |        |     |  |
| 1    | PREREQ: 307 OR CONSENT OF INSTR        |                 |        |     |  |
| 2    | 01.00-02.50                            | P TH            | AG     | 224 |  |
| 490  | INDEPENDENT PROJECTS                   | 01.0 TO 16.0 CR |        |     |  |
| 1    | PREREQ: CONSENT OF INSTR AND DEPT CH   |                 |        |     |  |
| 2    | TO BE ARRANGED                         |                 |        |     |  |
| 495  | SELECTED TOPICS                        | 01.0 TO 16.0 CR |        |     |  |
| 1    | PREREQ: CONSENT OF DEPT                |                 |        |     |  |
| 2    | TO BE ARRANGED                         |                 |        |     |  |
| 510  | HISTORY + SYSTEMS                      | 04.0 CR         |        |     |  |
| 1    | PREREQ: CONSENT OF INSTR               |                 |        |     |  |
| 2    | 08.00                                  | INTMF           | CL     | 25  |  |
| 514A | PHYSIOLOGICAL PSYCH                    | 04.0 CR         |        |     |  |
| 1    | PREREQ: CONSENT OF INSTR               |                 |        |     |  |
| 2    | 10.00-11.50                            | P F             | WHAN   | 212 |  |
| 3    | 04.00                                  | P M F           | WHAN   | 212 |  |
| 523  | RESEARCH SEMINAR                       | 02.0 CR         |        |     |  |
| 1    | PREREQ: PSYC 522                       |                 |        |     |  |
| 2    | 01.00-02.50                            | F               | WHAN   | 220 |  |
| 530  | PERS THEOR + DYN                       | 04.0 CR         |        |     |  |
| 1    | PREREQ: CONSENT OF INSTR               |                 |        |     |  |
| 2    | 01.00-02.50                            | M F             | AG     | 224 |  |
| 543A | PSYCHODIAGNOSTIC II                    | 04.0 CR         |        |     |  |
| 1    | PREREQ: PSYC 541 CR CONSENT OF INSTR   |                 |        |     |  |
| 2    | 03.00-04.50                            | P M             | CL     | 25  |  |
| 3    | 04.00                                  | TH              | CL     | 25  |  |
| 547  | ASSESS PROCED COUR                     | 04.0 CR         |        |     |  |
| 1    | PREREQ: PSYC 421 CR CONSENT OF INSTR   |                 |        |     |  |
| 2    | 01.00-02.50                            | P F             | AG     | 222 |  |
| 3    | 01.00-02.50                            | TH              | AG     | 216 |  |
| 561  | PSYCHOPHYSICAL MET                     | 04.0 CR         |        |     |  |
| 1    | PREREQ: CONSENT OF INSTR               |                 |        |     |  |
| 2    | 03.00-04.50                            | T TH            | WHAN   | 203 |  |
| 590  | READINGS-PSYC                          | 01.0 TO 16.0 CR |        |     |  |
| 1    | PREREQ: CONSENT OF DEPT                |                 |        |     |  |
| 2    | TO BE ARRANGED                         |                 |        |     |  |
| 591  | RESEARCH IN PSYC                       | 01.0 TO 16.0 CR |        |     |  |
| 1    | PREREQ: CONSENT OF DEPT                |                 |        |     |  |
| 2    | TO BE ARRANGED                         |                 |        |     |  |
| 593A | PRACT-CLIN PSYC                        | 01.0 TO 16.0 CR |        |     |  |
| 1    | PREREQ: CONSENT OF INSTR IN CHARGE     |                 |        |     |  |
| 2    | TO BE ARRANGED                         |                 |        |     |  |
| 593B | PRACT-INDUST PSYC                      | 01.0 TO 16.0 CR |        |     |  |
| 1    | PREREQ: CONSENT OF INSTR IN CHARGE     |                 |        |     |  |
| 2    | TO BE ARRANGED                         |                 |        |     |  |
| 593C | PRACT-CHILD PSYC                       | 01.0 TO 16.0 CR |        |     |  |
| 1    | PREREQ: CONSENT OF INSTR IN CHARGE     |                 |        |     |  |
| 2    | TO BE ARRANGED                         |                 |        |     |  |
| 593L | PRACT-TEACHING PSYC                    | 01.0 TO 16.0 CR |        |     |  |
| 1    | PREREQ: CONSENT OF INSTR IN CHARGE     |                 |        |     |  |
| 2    | TO BE ARRANGED                         |                 |        |     |  |
| 595  | ADVANCED SEMINAR                       | 01.0 TO 16.0 CR |        |     |  |
| 1    | PREREQ: CONSENT OF DEPT                |                 |        |     |  |
| 2    | TO BE ARRANGED                         |                 |        |     |  |
| 598  | ETH PROF PROB PSY                      | 02.0 CR         |        |     |  |
| 1    | PREREQ: PSYC MAJOR OR CONSENT OF INSTR |                 |        |     |  |
| 2    | TO BE ARRANGED                         |                 |        |     |  |
| 599  | THESES                                 | 01.0 TO 16.0 CR |        |     |  |
| 1    | TO BE ARRANGED                         |                 |        |     |  |
| 600  | DISSERTATION                           | 01.0 TO 16.0 CR |        |     |  |
| 1    | TO BE ARRANGED                         |                 |        |     |  |

# Radio-Television (R-T)

|     |                                     |         |      |     |  |
|-----|-------------------------------------|---------|------|-----|--|
| 161 | RADIO-TV SPEAKING                   | 04.0 CR |      |     |  |
| 1   | 09.00                               | PTWTH   | COMM | 110 |  |
| 2   | 11.00                               | PTWTH   | COMM | 110 |  |
| 3   | 03.00                               | PTWTH   | COMM | 110 |  |
| 251 | SURVEY OF BROADCAST                 | 03.0 CR |      |     |  |
| 1   | 08.00                               | P M F   | COMM | 144 |  |
| 2   | 10.00-11.50                         | P M F   | COMM | 144 |  |
| 252 | PRODUCTION ANALYSIS                 | 03.0 CR |      |     |  |
| 1   | 10.00                               | P T TH  | COMM | 144 |  |
| 2   | 01.00                               | P T TH  | COMM | 144 |  |
| 260 | AUDIO CONTROL PRACT                 | 02.0 CR |      |     |  |
| 1   | 12.00-01.50                         | T       | COMM | 528 |  |
| 2   | 12.00-01.50                         | T       | COMM | 528 |  |
| 3   | 03.00-04.50                         | P       | COMM | 528 |  |
| 4   | 03.00-04.50                         | M       | COMM | 528 |  |
| 310 | RADIO-TV NEWS                       | 03.0 CR |      |     |  |
| 1   | PREREQ: JUNE 103, 201, 202 AND 301  |         |      |     |  |
| 2   | 01.00                               | P M F   | COMM | 110 |  |
| 3   | 01.00                               | P M F   | COMM | 110 |  |
| 351 | PRODS AND AUDIENCES                 | 03.0 CR |      |     |  |
| 1   | PREREQ: R-T 251                     |         |      |     |  |
| 2   | 04.00                               | PTWTH   | COMM | 144 |  |
| 352 | LAWS AND POLICIES                   | 04.0 CR |      |     |  |
| 1   | PREREQ: R-T 251                     |         |      |     |  |
| 2   | 02.00                               | PTWTH   | COMM | 144 |  |
| 360 | RADIO ANNOUNCING                    | 03.0 CR |      |     |  |
| 1   | PREREQ: R-T 161 PASSED WITH GRADE C |         |      |     |  |
| 2   | 12.00                               | P M F   | COMM | 110 |  |
| 363 | RADIO PRODUCTION                    | 04.0 CR |      |     |  |
| 1   | PREREQ: R-T 240                     |         |      |     |  |
| 2   | 10.00-11.50                         | P       | COMM | 110 |  |
| 3   | 07.00-10.00 PM                      | TH      | COMM | 110 |  |
| 4   | 02.00-03.50                         | P       | COMM | 110 |  |
| 5   | 07.00-10.00 PM                      | M       | COMM | 110 |  |
| 364 | TV PRODUCTION                       | 04.0 CR |      |     |  |
| 1   | PREREQ: R-T 252                     |         |      |     |  |
| 2   | 10.00                               | P M F   | COMM | 108 |  |
| 3   | 10.00-11.50                         | T       | COMM | 108 |  |

|     |                               |                 |      |     |  |
|-----|-------------------------------|-----------------|------|-----|--|
| 2   | 01.00                         | P M F           | COMM | 138 |  |
| 3   | 01.00-02.50                   | P M F           | COMM | 138 |  |
| 369 | TV DIRECTING                  | 04.0 CR         |      |     |  |
| 1   | PREREQ: R-T 364               |                 |      |     |  |
| 2   | TO BE ARRANGED                |                 |      |     |  |
| 370 | TELEVISION FILMS              | 02.0 CR         |      |     |  |
| 1   | 11.00-12.50                   | TH              | COMM | 144 |  |
| 373 | ADV RADIO PROD LAB            | 01.0 TO 02.0 CR |      |     |  |
| 1   | PREREQ: R-T 363 CR            |                 |      |     |  |
| 2   | 04.00                         | T TH            | COMM | 144 |  |
| 374 | ADV TV PROD LAB               | 01.0 TO 02.0 CR |      |     |  |
| 1   | PREREQ: R-T 364               |                 |      |     |  |
| 2   | 05.00                         | P               | COMM | 144 |  |
| 375 | PROM RADIO-TV PICS            | 01.0 TO 02.0 CR |      |     |  |
| 1   | 03.00-04.50                   | T               | COMM | 144 |  |
| 377 | R-TV ADVERTISING              | 03.0 CR         |      |     |  |
| 1   | PREREQ: JUNE 370 AND 371      |                 |      |     |  |
| 2   | 04.00                         | P M F           | COMM | 144 |  |
| 383 | BROADCAST WRITING             | 04.0 CR         |      |     |  |
| 1   | PREREQ: R-T 363 AND 364       |                 |      |     |  |
| 2   | 08.00                         | P M             | COMM | 110 |  |
| 3   | 08.00-09.50                   | F               | COMM | 110 |  |
| 393 | RADIO-TV + SOCIETY            | 03.0 CR         |      |     |  |
| 1   | PREREQ: R-T 251, 351, + 352   |                 |      |     |  |
| 2   | 11.00                         | P M F           | COMM | 144 |  |
| 430 | PUB AFF + R-T ESTAB           | 03.0 CR         |      |     |  |
| 1   | 06.00-09.00 PM                | P               | COMM | 144 |  |
| 444 | PUB AFFAIRS-TV PROD           | 03.0 CR         |      |     |  |
| 1   | PREREQ: CONSENT OF INSTRUCTOR |                 |      |     |  |
| 2   | 06.00-09.00 PM                | P               | COMM | 144 |  |
| 475 | INDIV PRODUCT PROD            | 01.0 TO 04.0 CR |      |     |  |
| 1   | 03.00                         | TH              | COMM | 144 |  |

# Recreation and Outdoor Education (REC)

|      |                          |                 |        |      |  |
|------|--------------------------|-----------------|--------|------|--|
| 201  | LEISURE AND REC          | 03.0 CR         |        |      |  |
| 1    | 08.00                    | P M             | AG     | 224  |  |
| 2    | 08.00                    | F               | AG     | 216  |  |
| 202  | PROD IN REC              | 03.0 CR         |        |      |  |
| 1    | PREREQ: REC 201          |                 |        |      |  |
| 2    | 09.00                    | P M F           | BAILEY | 130  |  |
| 302  | INSTITUTIONAL REC        | 03.0 CR         |        |      |  |
| 1    | TO BE ARRANGED           |                 |        |      |  |
| 310A | SOC REC-TECHNIQUES       | 02.0 CR         |        |      |  |
| 1    | 01.00                    | T TH            | WHAN   | 137  |  |
| 310B | SOC REC-DRAMATICS        | 02.0 CR         |        |      |  |
| 1    | 02.00                    | PTM             | MAIN   | 202  |  |
| 310C | SOC REC-LEIS CRAFTS      | 02.0 CR         |        |      |  |
| 1    | 02.00                    | T TH            | PULL   | 43   |  |
| 310D | SOC REC-MUS + DANCE      | 02.0 CR         |        |      |  |
| 1    | 01.00                    | M               | WHAN   | 137  |  |
| 365  | ORG ADMIN-COMM REC       | 04.0 CR         |        |      |  |
| 1    | PREREQ: REC 201, 202, 15 |                 |        |      |  |
| 2    | 10.00                    | P M             | AG     | 148  |  |
| 3    | 10.00                    | T TH            | MAIN   | 226  |  |
| 380  | FIELD WORK               | 01.0 TO 04.0 CR |        |      |  |
| 1    | TO BE ARRANGED           |                 |        |      |  |
| 425  | TO BE ARRANGED           |                 |        |      |  |
| 1    | 10.00                    | P M             | MAIN   | 303  |  |
| 2    | 10.00                    | TH              | MAIN   | 306  |  |
| 490  | PRACTICUM                | 04.0 TO 16.0 CR |        |      |  |
| 1    | TO BE ARRANGED           |                 |        |      |  |
| 500  | PRIN OF REC              | 04.0 CR         |        |      |  |
| 1    | 06.30-09.00 PM           | M               | MAIN   | 304A |  |
| 510  | OUTDOOR ED WKSHP         | 04.0 CR         |        |      |  |
| 1    | 06.30-09.00 PM           | P               | MAIN   | 102  |  |
| 510  | REC PROGRAM WORKSHF      | 04.0 CR         |        |      |  |
| 1    | PREREQ: REC 500          |                 |        |      |  |
| 2    | 06.30-09.00 PM           | T               | MAIN   | 102  |  |
| 540  | SURV + PLAN OF FAC       | 04.0 CR         |        |      |  |
| 1    | 06.30-09.00 PM           | P               | MAIN   | 207  |  |
| 596  | INDEPENDENT STUDY        | 02.0 TO 04.0 CR |        |      |  |
| 1    | TO BE ARRANGED           |                 |        |      |  |

# Rehabilitation Institute (REH)

|      |                                       |                 |        |     |  |
|------|---------------------------------------|-----------------|--------|-----|--|
| 414  | DEV EMP OPPORT                        | 01.0 TO 16.0 CR |        |     |  |
| 1    | PREREQ: SPECIAL STANDING OR CONSENT   |                 |        |     |  |
| 470  | HUMAN DEV AND REH                     | 04.0 CR         |        |     |  |
| 1    | PREREQ: ADVANCED STANDING             |                 |        |     |  |
| 2    | 07.35-09.15 PM                        | T TH            | LANSON | 101 |  |
| 480  | INTRO TO REH                          | 02.0 CR         |        |     |  |
| 1    | 01.00-02.50                           | P               | PULL   | 43  |  |
| 485  | SCIENTIFIC METHOD                     | 04.0 CR         |        |     |  |
| 1    | 10.00-11.50                           | P M             | H EC   | 124 |  |
| 490  | READINGS IN REH                       | 01.0 TO 04.0 CR |        |     |  |
| 1    | PREREQ: CONSENT OF INSTR              |                 |        |     |  |
| 2    | TO BE ARRANGED                        |                 |        |     |  |
| 501A | REH ADMINISTRATION                    | 02.0 CR         |        |     |  |
| 1    | PREREQ: CONSENT OF INSTR              |                 |        |     |  |
| 2    | 05.45-07.15                           | M               | COMM   | 120 |  |
| 511  | VOCATIONAL CHOICE                     | 02.0 CR         |        |     |  |
| 1    | PREREQ: CONSENT OF INSTR              |                 |        |     |  |
| 2    | 09.00-10.50                           | S               | COMM   | 112 |  |
| 520  | FUNCT ANAL OF BEHAV                   | 04.0 CR         |        |     |  |
| 1    | PREREQ: CONSENT OF INSTRUCTOR         |                 |        |     |  |
| 2    | 03.00-04.50                           | P M             | PULL   | 41  |  |
| 551  | GEN REH COUNSELING                    | 03.0 CR         |        |     |  |
| 1    | PREREQ: CONSENT OF DEPARTMENT         |                 |        |     |  |
| 2    | 04.00-04.30                           | PTWTHS          | 0406   | 102 |  |
| 3    | SECT 2 IS OFFERED FOR 3 CREDIT HOURS  |                 |        |     |  |
| 4    | 05.45-07.15                           | T TH            | LS     | 205 |  |
| 561  | PSYC-SOC ASPECT-DBS                   | 02.0 TO 03.0 CR |        |     |  |
| 1    | PREREQ: CONSENT OF DEPARTMENT         |                 |        |     |  |
| 2    | 05.45-07.25                           | TH              | COMM   | 120 |  |
| 567  | SCH-RELATED BEHAV                     | 04.0 CR         |        |     |  |
| 1    | PREREQ: GUID 501 AND CONSENT OF INSTR |                 |        |     |  |
| 2    | 03.00-04.50                           | P M             | CL     | 326 |  |
| 571  | SEN IN SEL TOPICS                     | 02.0 CR         |        |     |  |
| 1    | PREREQ: CONSENT OF DEPT               |                 |        |     |  |
| 2    | 05.45-07.25                           | P               | COMM   | 120 |  |
| 578  | SEN IN CORR REH CO                    | 02.0 TO 04.0 CR |        |     |  |
| 1    | PREREQ: CONSENT OF INSTR              |                 |        |     |  |
| 2    | TO BE ARRANGED                        |                 |        |     |  |
| 585A | PRACTICUM IN REHAB                    | 00.0 TO 04.0 CR |        |     |  |
| 1    | TO BE ARRANGED                        |                 |        |     |  |
| 585B | PRACTICUM IN REHAB                    | 00.0 TO 04.0 CR |        |     |  |
| 1    | TO BE ARRANGED                        |                 |        |     |  |
| 585C | PRACTICUM IN REHAB                    | 00.0 TO 04.0 CR |        |     |  |
| 1    | TO BE ARRANGED                        |                 |        |     |  |
| 589  | INTERNSHIP IN REHAB                   | 00.0 TO 12.0 CR |        |     |  |
| 1    | PREREQ: REH 585 AND CONSENT OF DEPT   |                 |        |     |  |
| 2    | TO BE ARRANGED                        |                 |        |     |  |
| 590  | INDEPENDENT PROJ                      | 01.0 TO 16.0 CR |        |     |  |
| 1    | PREREQ: CONSENT OF INSTR              |                 |        |     |  |
| 2    | TO BE ARRANGED                        |                 |        |     |  |
| 591  | RESEARCH IN REHAB                     | 01.0 TO 16.0 CR |        |     |  |
| 1    | PREREQ: CONSENT OF INSTR              |                 |        |     |  |
| 2    | TO BE ARRANGED                        |                 |        |     |  |
| 599  | THESES                                | 01.0 TO 16.0 CR |        |     |  |
| 1    | PREREQ: CONSENT OF INSTR              |                 |        |     |  |
| 2    | TO BE ARRANGED                        |                 |        |     |  |

# Religious

579F IND RES-SOC STUDIES 02.0 TO 34.0 CR  
 1 TO BE ARRANGED  
 579G IND RES-SOC EDUC 02.0 TO 34.0 CR  
 1 TO BE ARRANGED  
 579H IND RES-SOC MATH 02.0 TO 34.0 CR  
 1 TO BE ARRANGED  
 596 INDEPENDENT INVEST 05.0 TO 39.0 CR  
 1 TO BE ARRANGED  
 599 THESIS 03.0 TO 39.0 CR  
 1 TO BE ARRANGED  
 600 DISSERTATION 01.0 TO 48.0 CR  
 1 TO BE ARRANGED

#### Secretarial and Business Education (SBE)

201A TYPEWRITING TWTW CL 33.0 CR  
 1 08.00 PT THF CL 13  
 2 09.00 PT THF CL 13  
 201B TYPEWRITING TWTW CL 33.0 CR  
 1 04.00 PTWTH CL 13  
 201C TYPEWRITING TWTW CL 33.0 CR  
 1 11.00 TWTW CL 13  
 221A SHORTHAND-TRANS 04.00 PTWTH CL 24.0 CR  
 221B SHORTHAND-TRANS 04.00 PTWTH CL 24.0 CR  
 1 01.00 PTWTH CL 17  
 221C SHORTHAND-TRANS 04.00 PTWTH CL 24.0 CR  
 1 01.00 PTWTH CL 13  
 241 DUPLICATION SEC 201 CR EQUIV F CL 10  
 1 08.00-09.50 P CL 10  
 2 10.00-11.50 P CL 10  
 3 02.00-03.50 M CL 10  
 4 04.00-05.50 TH CL 10  
 242 CALC MACH ACCOUNTS 31.0 CR  
 1 11.00 P W CL 17  
 304 ADV TYPEWRITING 33.0 CR  
 1 01.00 TWTW CL 13  
 2 02.00 PTWTH CL 13  
 324A ADV SHORTHAND-TRANS 24.0 CR  
 1 12.00 PTWTH CL 17  
 324B ADV SHORTHAND-TRANS 24.0 CR  
 1 12.00 PTWTH CL 13  
 326 EXECUTIVE SEC PROC 24.0 CR  
 1 10.00 PTWTH CL 13  
 341 OFFICE CALC MCHNS 24.0 CR  
 1 02.00 PTWTH CL 17  
 405 TEACH GEN BUS SUBJ 33.0 CR  
 1 07.35-09.00 PM T TH CL 17  
 408 TCM BAPS ACCT /P/ 03.0 CR  
 1 06.00-07.25 P T TH CL 17  
 426 OFFICE MANAGEMENT 24.0 CR  
 1 09.45-07.25 P W CL 17  
 500 PRIN + PROB-BUS ED 24.0 CR  
 1 05.00-11.30 CL 10  
 590 READINGS IN BUS ED 02.0 TO 35.0 CR  
 1 PREREQ: CONSENT OF INSTR  
 591 IND RES IN BUS ED 32.0 TO 39.0 CR  
 1 PREREQ: CONSENT OF INSTR  
 599 THESIS 01.0 TO 39.0 CR  
 1 TO BE ARRANGED

#### Sociology (SOC)

301 PRINCIPLES OF SOC 34.0 CR  
 1 04.00 T TH WHAN 338  
 2 09.00 W F H EC 226  
 3 10.00 P F WHAN 144  
 4 10.00 T TH AG 144  
 5 01.00 TWTW LAWSON 221  
 302 CONTEMP SOC PROB 24.0 CR  
 1 08.00 TWTW CL 24  
 2 01.00 TWTW F WHAN 332  
 3 01.00 TWTW F WHAN 332  
 312 ELER SOC RESEARCH 24.0 CR  
 1 08.00 TWTW CL 24  
 2 10.00 TWTW F WHAN 232  
 3 10.00 TWTW F WHAN 232  
 313 SOCIAL ORGANIZATION 04.0 CR  
 1 08.00-09.40 P W WHAN 332  
 2 08.00-09.40 P F WHAN 210  
 3 10.00-11.40 P W WHAN 332  
 318 INDUSTRIAL SOC 24.0 CR  
 1 08.00 TWTW WHAN 112  
 340 THE FAMILY 04.0 CR  
 1 03.00-04.30 P W PULL 30  
 372 CRIMINOLOGY 04.0 CR  
 1 11.00 P F WHAN 113  
 2 11.00 T TH WHAN 102  
 374 SOCIOLOGY OF ED 04.0 CR  
 1 12.00 PT THF LS 1 235  
 375 SOCIAL WELFARE 24.0 CR  
 1 09.00 T THF WHAN 112  
 2 09.00 M COMH 111  
 3 11.00 TWTW WHAN 112  
 383 INTERVIEWING 24.0 CR  
 1 02.00 PTWTH WHAN 332  
 396 READINGS IN SOC 31.0 TO 35.0 CR  
 1 TO BE ARRANGED  
 412 SOCIOLOGICAL ARTS 04.0 CR  
 1 01.00-02.50 T TH WHAN 305  
 453 SOCIAL MOVEMENTS 24.0 CR  
 1 10.00-11.50 T TH WHAN 214  
 472 AN CONCEPT SYSTEM 24.0 CR  
 1 TO BE ARRANGED  
 473 MEETS AT CENTER FOR THE STUDY OF CRIME 24.0 CR  
 1 04.00-09.30 PM P CL 326  
 481 PRIN IN SOC MCH 24.0 CR  
 1 03.00 PTWTH WHAN 112

486 INDEP STUDY CON DEV 01.0 TO 39.0 CR  
 1 PREREQ: CONSENT OF INSTR  
 487 COMMUNITY DEV 34.0 CR  
 1 PREREQ: 4 HRS SOC CR CONSENT OF INSTR  
 489 INDEP STUDY COMRS 02.0 TO 34.0 CR  
 1 PREREQ: CONSENT OF INSTR  
 501 SURVEY SOCIETY 34.0 CR  
 1 PREREQ: SOC 451 CR CONSENT OF INSTR  
 521 SER SOC PSYCH 312  
 1 03.00-04.15 T H WHAN 120  
 2 03.00-04.15 F WHAN 312  
 542 DEVIANCE + DISORG 04.0 CR  
 1 07.00-09.30 PM T WHAN 212  
 583 SUPER FIELD NO CORP 04.0 TO 12.0 CR  
 1 PREREQ: CONSENT OF INSTR  
 587 RESEARCH IN CO 02.0 TO 38.0 CR  
 1 PREREQ: MAJOR IN COMMUNITY DEVEL  
 588A SER-COMM DEVELOPMT 24.0 CR  
 1 PREREQ: SOC 487 CR CONSENT OF INSTR  
 591 INDIVIDUAL RESEARCH 02.0 TO 36.0 CR  
 1 PREREQ: CONSENT OF INSTR AND DEPT  
 596 READINGS IN SOC 02.0 TO 12.0 CR  
 1 PREREQ: CONSENT OF INSTR AND DEPT  
 599 THESIS 02.0 TO 39.0 CR  
 1 PREREQ: CONSENT OF DEPT CHAIRMAN  
 600 DISSERTATION 01.0 TO 48.0 CR  
 1 PREREQ: CONSENT OF DEPT CHAIRMAN  
 1 TO BE ARRANGED

#### Special Education (SPE)

200 ORIENT ED EAC CHILC 32.0 CR  
 1 10.00 T TH WHAN 332  
 2 02.00 P W H EC 236  
 3 02.00 T TH LS 1 16  
 410A PROB + CHAAR-EMO CHILC 24.0 CR  
 1 06.30-09.00 PM T WHAN 201  
 410B PROB CHAAR MENT RET 24.0 CR  
 1 06.30-09.00 PM T WHAN 201  
 410C PROB CHAAR CHILC 24.0 CR  
 1 06.30-09.00 PM T WHAN 326  
 410D PROB CHAAR ACCT MDC 24.0 CR  
 1 02.00 PTWTH WHAN 321A  
 411 ASS + REHED LAR DIS 24.0 CR  
 1 06.30-09.00 PM T WHAN 236  
 413A DIR ON SP CHILC 24.0 CR  
 1 10.00-12.30 T WHAN 326  
 414 THE EXCEPT CHILC 24.0 CR  
 1 06.00 PTWTH AG 166  
 415 UNDERGRADUATES ONLY 32.0 CR  
 1 06.30-09.00 PM T TH WHAN 338  
 420A MEET + MAT-ED P DIS 24.0 CR  
 1 04.00-06.30 T TH WHAN 206  
 420B MEET + NAT TEACH NR 24.0 CR  
 1 02.00-09.40 T TH WHAN 329  
 421 SPCH FOR ACCTUS MDCR 24.0 CR  
 1 09.00 PTWTH COMH 117  
 444 READ + INDEP STUWY 02.0 TO 38.0 CR  
 1 PREREQ: SP E 414 AND CONSENT OF STAFF  
 501 SPEC RES PROB 24.0 CR  
 1 TO BE ARRANGED  
 513 ORG ADM SP CLASSES 24.0 CR  
 1 04.30-09.30 PM T TH WHAN 238  
 517 ATYP CHILC SOC AGEN 24.0 CR  
 1 06.30-09.00 PM W WHAN 238  
 577 PRACTICUM IN SP 20.0 TO 12.0 CR  
 1 PREREQ: SP E 414A, B, C, OR D.  
 590 ED CH WITH MEN DEV 24.0 CR  
 1 TO BE ARRANGED  
 590 RESTRICTED TO POST-MASTERS STUDENTS  
 596 IND INVESTIGATION 05.0 TO 39.0 CR  
 1 TO BE ARRANGED  
 599 THESIS 02.0 TO 39.0 CR  
 600 DISSERTATION 01.0 TO 48.0 CR  
 1 TO BE ARRANGED

#### Speech (SPCH)

102 PUBLIC SPEAKING 04.0 CR  
 1 02.00 PTWTH COMH 116  
 2 01.00 PTWTH COMH 116  
 104 TRAINING SPEES VOICE 24.0 CR  
 1 08.00 PT THF COMH 111  
 202 PRIN OF DISCUSSION 24.0 CR  
 1 11.00 PT THF COMH 116  
 2 02.00 PTWTH COMH 112  
 3 04.00 PT THF COMH 116  
 205 ARGUMENT DEBATE 24.0 CR  
 1 10.00 PTWTH COMH 112  
 2 08.00-09.40 PM W COMH 112  
 209 FORENSIC ACTIVITIES 31.0 CR  
 1 10.00-11.50 T WHAN 210  
 301 PERCUSSION 24.0 CR  
 1 03.00 P WTH COMH 122  
 309 FORENSIC ACTIVITIES 31.0 CR  
 1 10.00-11.50 T WHAN 210  
 313 SPEECH COMPOSITION 24.0 CR  
 1 08.00 T THF COMH 116  
 321 ORAL INTERVIEW 24.0 CR  
 1 09.00 PTWTH COMH 112  
 401 CREATIVE DRAMATICS 24.0 CR  
 1 09.00 PTWTH COMH 116  
 2 11.00 PTWTH COMH 116  
 458 COMM SEC SCHL SPCH 24.0 CR

PREREQ: 16 HRS OF SPCH  
 1 08.00-09.30 T TH COMH 214  
 407A AND PUBLIC ADDRESS 24.0 CR  
 1 02.00-11.50 T TH COMH 214  
 422 ORAL INTERVIEW 24.0 CR  
 1 PREREQ: SSC 200, SPCH 323 OR CONSENT  
 1 11.00 PTWTH COMH 122  
 425 TECH DISC LDRSHIP 03.0 CR  
 1 10.00 PT THF COMH 116  
 428 COMM THEORIES + MDC 24.0 CR  
 1 TO BE ARRANGED  
 434 LEC + LEC RECITAL 04.0 CR  
 1 PREREQ: 12 HRS PUB SPEAKING, INTERP.  
 1 02.00-04.30 M COMH 214  
 450A LAB INTERVIEW 24.0 CR  
 1 02.00-03.30 T TH COMH 214  
 500 SURV CLASSICAL RHET 04.0 CR  
 1 10.00-11.50 P W COMH 214  
 507A STUDIES IN PUB ADD 33.0 CR  
 1 09.00-11.50 P W COMH 214  
 511A TEACH COLL SPEECH 22.0 CR  
 1 01.00 P W COMH 214  
 530 RESEARCH PROBLEMS 01.0 TO 34.0 CR  
 1 01.00 T TH COMH 214  
 532A RESEARCH IN SPEECH 02.0 CR  
 1 01.00 T TH COMH 214  
 599 THESIS 02.0 TO 39.0 CR  
 600 DISSERTATION 01.0 TO 48.0 CR  
 1 TO BE ARRANGED

#### Speech Pathology and Audiology (SP & A)

100 SPEECH CLINIC 30.0 TO 32.0 CR  
 1 TO BE ARRANGED  
 104 TRAINING SPK VOICE 24.0 CR  
 1 08.00 PT THF COMH 111  
 200 PHONETICS 24.0 CR  
 1 02.00 PTWTH COMH 111  
 212 ARTIC PROB DELAY SP 24.0 CR  
 1 PREREQ: SP + A 200 OR ENROLL IN 200  
 1 11.00 PT THF COMH 111  
 400 IND STUDY-SP4 01.0 TO 34.0 CR  
 1 TO BE ARRANGED  
 405A PRAC SP + HEAR THER 02.0 TO 24.0 CR  
 1 02.00 T TH COMH 117  
 409 RES TECH SPEECH SBI 24.0 CR  
 1 PREREQ: ADV SPEECH STUDENTS 3R CONSENT  
 1 01.00 PT THF COMH 111  
 416 INTVC TO AUDIOLOGY 24.0 CR  
 1 PREREQ: JR STANDING OR CONSENT OF INST  
 1 04.00 PT THF COMH 111  
 428 SP CORR FOR EL TCH 24.0 CR  
 1 PREREQ: PRACT TEACHER, EDUC SR OR GRAD  
 1 03.00 PT THF COMH 111  
 515 READINGS IN SP4 01.0 TO 34.0 CR  
 1 PREREQ: ADVANCED STANDING  
 520 SEM-PHYSIOLOG ACCT 24.0 CR  
 1 PREREQ: SP4 406, 416  
 1 10.00-11.50 P TH COMH 117  
 522A SEM-ORG SPCH PROB 31.0 TO 34.0 CR  
 1 PREREQ: GRAD STANDING IN DEPT  
 1 03.00-04.50 P TH COMH 113  
 529A SEM IN ST BEHAVIOR 31.0 TO 34.0 CR  
 1 PREREQ: CONSENT OF INSTRUCTOR  
 1 03.00-04.50 T F COMH 117  
 530 RES PROB IN SP4 01.0 TO 34.0 CR  
 1 PREREQ: ADVANCED STANDING  
 534 SEM INSTRUMENTATION 01.0 TO 34.0 CR  
 1 10.00-11.50 T F COMH 117  
 599 THESIS 02.0 TO 39.0 CR  
 600 DISSERTATION 01.0 TO 48.0 CR  
 1 TO BE ARRANGED

#### Technical & Industrial Education (TIED)

100 ORIENTATION 32.0 CR  
 1 04.00 T TH TECH A 111  
 201A VISUAL COMMUNICATIONS 24.0 CR  
 1 10.00 P F PULL 17  
 2 04.00-10.50 P F PULL 17  
 3 10.00-10.50 P F PULL 17  
 207 ENER CONW-POW TRANS 24.0 CR  
 1 11.00 P W PULL 16  
 2 08.00-09.50 T PULL 16  
 3 11.00 P W PULL 16  
 302 CONSTR MDS PRI TCH 24.0 CR  
 1 08.00-09.50 PTWTH PULL 159  
 2 03.00-04.50 PTWTH PULL 159  
 3 04.00-05.50 PM PT TH PULL 159  
 303 DIVERSIFIED CRAFTS 24.0 CR  
 1 10.00-11.50 PTWTH PULL 159  
 2 01.00-02.50 PTWTH PULL 159  
 3 04.00-05.50 PM P W PULL 159  
 303A MATERIALS-PROCESSES 24.0 CR  
 1 08.00 P W PULL 14  
 2 04.00-09.50 P F PULL 14  
 319 INDUSTRIAL INTERN 31.0 TO 34.0 CR  
 1 PREREQ: CONSENT OF COORDINATOR  
 1 TO BE ARRANGED  
 478 T AID IN TECH ED 24.0 CR  
 1 04.00-04.30 PM T TECH D 130  
 479 STU TCH IN TECH PRE 08.0 TO 16.0 CR  
 1 PREREQ: 4 HRS PROF ED-GRAD STU ONLY  
 1 TO BE ARRANGED  
 470A ENTERPRISE-MANACH SYS 24.0 CR  
 1 PREREQ: 70 HRS IN TECHNICAL SUBJ I ED  
 1 04.00 P W PULL 14  
 470 SPECIAL PROBLEMS 02.0 TO 38.0 CR  
 1 PREREQ: CONSENT OF INSTRUCTOR  
 1 TO BE ARRANGED  
 475A INDUSTRIAL SAFETY 24.0 CR  
 1 11.00 PT THF TECH A 222  
 485 CROSS-LISTED WITH ED 475A 33.0 CR  
 1 PREREQ: STUDENT TEACHING OR CONSENT  
 1 04.00-11.50 T TECH D 130  
 487 PLAN TECH FACILITY 24.0 CR  
 1 PREREQ: 12 HRS IN TECHNICAL SUBJECTS  
 1 04.00-09.40 PM T TH TECH A 238  
 491A PRIN IND TEACHING 24.0 CR  
 1 PREREQ: CONW-HALF OF CONCENTRATION  
 1 02.00 P W F TECH D 130  
 491B PRIN IND TEACHING 24.0 CR  
 1 04.00-09.40 PM T TECH A 210  
 495 TCC ANALYSTS 33.0 CR  
 1 PREREQ: 12 HRS IN TECHNICAL SUBJECTS  
 1 04.00-04.30 PM P F TECH A 238  
 496 SUPER OR IND ED 24.0 CR  
 1 04.00-09.40 PM P W TECH A 122  
 497 CBL TCH IND-TEC SUP 24.0 CR  
 1 04.00-09.40 PM P W TECH A 310  
 498 SPECIAL INVR STUAT 24.0 TO 36.0 CR  
 1 TO BE ARRANGED  
 499 THE TCH 01.0 TO 39.0 CR

| 1                             | TO BE ARRANGED |          |      |      |          |
|-------------------------------|----------------|----------|------|------|----------|
| Theater (THEAT)               |                |          |      |      |          |
| 111A STAGING TECHNIQUES       | 09.00          | P M F    | COMM | 137  | 09.00 CR |
| 1 09.00-04.50                 | P M F          | COMM     | 137  |      |          |
| 2 09.00-04.50                 | P M F          | COMM     | 137  |      |          |
| 3 09.00-04.50                 | P M F          | COMM     | 137  |      |          |
| 111B STAGING TECHNIQUES       | 09.00          | P M F    | COMM | 137  | 09.00 CR |
| 1 09.00-04.50                 | P M F          | COMM     | 137  |      |          |
| 2 09.00-04.50                 | P M F          | COMM     | 137  |      |          |
| 3 09.00-04.50                 | P M F          | COMM     | 137  |      |          |
| 111C STAGING TECHNIQUES       | 09.00          | P M F    | COMM | 137  | 09.00 CR |
| 1 09.00-04.50                 | P M F          | COMM     | 137  |      |          |
| 2 09.00-04.50                 | P M F          | COMM     | 137  |      |          |
| 3 09.00-04.50                 | P M F          | COMM     | 137  |      |          |
| 203 VOICE AND DICTION         | 11.00          | PTWTH    | COMM | 241  | 25.00 CR |
| 207 FUNDS OF THE DES          | 11.00          | PTWTH    | COMM | 212  | 25.00 CR |
| 208 DRAMATIC ACTIVITIES       | 01.00          | PT THF   | COMM | 246  | 09.00 CR |
| 213 STAGE MOVEMENT            | 12.00          | PTWTH    | COMM | 101  | 09.00 CR |
| 217 ACTING                    | 01.00-02.50    | 1 TH     | COMM | 161  | 04.00 CR |
| 230 TECHNIQUES BALLET         | 04.00-05.50    | P M      | COMM | 111  | 04.00 CR |
| 240 CROSS-LISTED WITH PEN 230 | 02.00-03.50    | PTWTH    | COMM | 206  | 09.00 CR |
| 273 DANCE WORKSHOP            | 07.00-09.00 PM | 1        | COMM | 111  | 09.00 CR |
| 305 STAGE MAKEUP              | 01.00          | P M F    | COMM | 143  | 04.00 CR |
| 308 DRAMATIC ACTIVITIES       | 07.35-09.00 PM | 1 TH     | COMM | 161  | 09.00 CR |
| 311 INT TO PLANNING           | 09.00          | PTWTH    | COMM | 301A | 09.00 CR |
| 312 HIST + PHIL DANCE         | 01.00          | PTWTH    | COMM | 101  | 09.00 CR |
| 322 THEATER PRACTICUM         | 08.00-11.00    | PTWTH    | COMM | 137  | 09.00 CR |
| 402A PLAY DIRECTING           | 08.00-09.50    | P M      | COMM | 161  | 04.00 CR |
| 404 THEATRE MANAGEMENT        | 12.00          | PTWTH    | COMM | 112  | 04.00 CR |
| 502 ADV DIRECTING             | 10.00          | PT THF   | COMM | 161  | 04.00 CR |
| 519 THEATRE PRACTICUM         | 08.00-11.00    | PTWTH    | COMM | 137  | 09.00 CR |
| 526 SEM IN THEATRE ARTS       | 09.00-11.50    | S LAWSON | 101  |      |          |
| 530 RESEARCH + PROBLEMS       | 01.00          | PTWTH    | COMM | 112  | 09.00 CR |
| 534 THESIS                    | 01.00          | PTWTH    | COMM | 112  | 09.00 CR |

| Zoology (ZOO)           |       |       |      |     |          |
|-------------------------|-------|-------|------|-----|----------|
| 102 GEN INVERT ZOOLOGY  | 09.00 | P M F | COMM | 137 | 09.00 CR |
| 1 09.00-04.50           | P M F | COMM  | 137  |     |          |
| 2 09.00-04.50           | P M F | COMM  | 137  |     |          |
| 3 09.00-04.50           | P M F | COMM  | 137  |     |          |
| 103 GEN VERT ZOOLOGY    | 09.00 | P M F | COMM | 137 | 09.00 CR |
| 1 09.00-04.50           | P M F | COMM  | 137  |     |          |
| 2 09.00-04.50           | P M F | COMM  | 137  |     |          |
| 3 09.00-04.50           | P M F | COMM  | 137  |     |          |
| 100 VERT EMBRYOLOGY     | 09.00 | P M F | COMM | 137 | 09.00 CR |
| 1 09.00-04.50           | P M F | COMM  | 137  |     |          |
| 2 09.00-04.50           | P M F | COMM  | 137  |     |          |
| 3 09.00-04.50           | P M F | COMM  | 137  |     |          |
| 310 ANIMAL ECOLOGY      | 09.00 | P M F | COMM | 137 | 09.00 CR |
| 1 09.00-04.50           | P M F | COMM  | 137  |     |          |
| 2 09.00-04.50           | P M F | COMM  | 137  |     |          |
| 3 09.00-04.50           | P M F | COMM  | 137  |     |          |
| 322 PROBLEMS IN ZOOLOGY | 09.00 | P M F | COMM | 137 | 09.00 CR |
| 1 09.00-04.50           | P M F | COMM  | 137  |     |          |
| 2 09.00-04.50           | P M F | COMM  | 137  |     |          |
| 3 09.00-04.50           | P M F | COMM  | 137  |     |          |
| 400 ANIMAL TAXIDROMY    | 09.00 | P M F | COMM | 137 | 09.00 CR |
| 1 09.00-04.50           | P M F | COMM  | 137  |     |          |
| 2 09.00-04.50           | P M F | COMM  | 137  |     |          |
| 3 09.00-04.50           | P M F | COMM  | 137  |     |          |
| 402 NAT HIST INVERT     | 09.00 | P M F | COMM | 137 | 09.00 CR |
| 1 09.00-04.50           | P M F | COMM  | 137  |     |          |
| 2 09.00-04.50           | P M F | COMM  | 137  |     |          |
| 3 09.00-04.50           | P M F | COMM  | 137  |     |          |
| 407 PARASITOLOGY        | 09.00 | P M F | COMM | 137 | 09.00 CR |
| 1 09.00-04.50           | P M F | COMM  | 137  |     |          |
| 2 09.00-04.50           | P M F | COMM  | 137  |     |          |
| 3 09.00-04.50           | P M F | COMM  | 137  |     |          |

|      |                                       |                                |    |   |     |                   |
|------|---------------------------------------|--------------------------------|----|---|-----|-------------------|
| 409  | HISTOLOGY                             |                                |    |   |     | 25.00 CR          |
|      | PAPER                                 | ZOOI 202                       |    |   |     |                   |
| 1    | 10.00                                 | P M F                          | LS | 1 | 205 |                   |
|      | 10.00-11.50                           | 1 TH                           | LS | 1 | 211 |                   |
| 415  | LINGUISTICS                           |                                |    |   |     | 24.00 CR          |
|      | PAPER                                 | 1 YR OF ZOOLOGY, INCLUDING 102 |    |   |     |                   |
| 1    | 03.00                                 | P M                            | LS | 1 | 205 |                   |
|      | 09.00-11.50                           | 5                              | LS | 1 | 205 |                   |
| 461  | MARXISM                               |                                |    |   |     | 24.00 CR          |
|      | PAPER                                 | 1 YR OF ZOOI INCLUDING 103     |    |   |     |                   |
| 1    | 02.00                                 | P M                            | LS | 1 | 205 |                   |
|      | 01.00-04.50                           | F                              | LS | 1 | 204 |                   |
| 463  | WILDLIFE MANAGEMENT                   |                                |    |   |     | 24.00 CR          |
|      | PAPER                                 | 15 HRS BIO SCIENCE, CONSENT    |    |   |     |                   |
| 1    | 08.00                                 | 1 TH                           | LS | 1 | 205 |                   |
|      | 08.00-11.50                           | F                              | LS | 1 | 206 |                   |
| 2    | FOR FORESTRY MAJ ONLY                 |                                |    |   |     |                   |
| 1    | 10.00                                 | 1 TH                           | LS | 1 | 205 |                   |
|      | 01.00-04.50                           | F                              | LS | 1 | 206 |                   |
| 466  | FISH MANAGEMENT                       |                                |    |   |     | 24.00 CR          |
|      | PAPER                                 | 15 HRS BIO SCIENCE, CONSENT    |    |   |     |                   |
| 1    | 01.00                                 | P M                            | LS | 1 | 204 |                   |
|      | 01.00-04.50                           | 1                              | LS | 1 | 204 |                   |
| 512  | ANIMAL GEOGRAPHY                      |                                |    |   |     | 33.00 CR          |
|      | PAPER                                 | CONSENT CF INSTRUCTOR          |    |   |     |                   |
| 1    | 11.00                                 | P M F                          | LS | 1 | 205 |                   |
| 514  | ADVANCED ENTOMOLOGY                   |                                |    |   |     | 24.00 CR          |
|      | PAPER                                 | ZOOI 471                       |    |   |     |                   |
| 1    | 03.00                                 | 1 TH                           | LS | 1 | 130 |                   |
|      | 03.00-04.50                           | P M                            | LS | 1 | 213 |                   |
| 542  | OSTEOLOGY                             |                                |    |   |     | 33.00 CR          |
|      | PAPER                                 | CONSENT CF INSTRUCTOR          |    |   |     |                   |
| 1    | 01.00-02.50                           | 1 TH                           | LS | 1 | 211 |                   |
| 560  | ADV WILDLIFE MGT                      |                                |    |   |     | 33.00 CR          |
| 1    | 04.00                                 | 1 TH                           | LS | 1 | 211 |                   |
| 578  | POPULATION GENETICS                   |                                |    |   |     | 34.00 CR          |
|      | PAPER                                 | CONSENT CF INSTRUCTOR          |    |   |     |                   |
| 1    | 10.00-11.50                           | 1 TH                           | LS | 1 | 205 |                   |
| 582A | GRADUATE SEMINAR                      |                                |    |   |     | 20.00 TO 30.00 CR |
| 1    | 04.00                                 | 1 TH                           | LS | 1 | 153 |                   |
| 583A | TEACH ZOOI                            |                                |    |   |     | 34.00 CR          |
|      | PAPER                                 | GRAD STALS IN A BIO SCIENCE    |    |   |     |                   |
| 1    | 05.00                                 | 1                              | LS | 1 | 205 |                   |
| 596  | SPECIAL RESEARCH                      |                                |    |   |     | 33.00 TO 12.00 CR |
|      | PAPER                                 | CONSENT CF INSTRUCTOR          |    |   |     |                   |
| 1    | TO BE ARRANGED                        |                                |    |   |     |                   |
| 599  | THESIS                                |                                |    |   |     | 02.00 TO 39.00 CR |
| 1    | TO BE ARRANGED                        |                                |    |   |     |                   |
|      | SEE BIOLOGY FOR CUPE COURSE OFFERINGS |                                |    |   |     |                   |
| 600  | DISSERTATION                          |                                |    |   |     | 03.00 TO 46.00 CR |

| Vocational-Technical Institute   |                     |       |    |  |  |         |
|--|---------------------|-------|----|--|--|---------|
| General Studies Area A—Man's Physical Environment and Biological Inheritance (GSA) |                     |       |    |  |  |         |
| 101A   | INTRO-PHYS. SCIENCE |       |    |  |  | 24.0 CR |
| 901  | 09.00               | PTWTH | M3 |  |  | 123     |
| 902  | 10.00               | PTWTH | M3 |  |  | 123     |
| 903  | 11.00               | PTWTH | M3 |  |  | 123     |
| 904  | 12.00               | PTWTH | M3 |  |  | 123     |
| 101B   | INTRO-PHYS. SCIENCE |       |    |  |  | 24.0 CR |
| 901  | 12.00               | PTWTH | F3 |  |  | 124     |

| General Studies Area B—Man's Social Inheritance and Social Responsibilities (GSB) |                    |        |        |  |         |     |
|---|--------------------|--------|--------|--|---------|-----|
| 201B  | CULT-SOCIETY BEHAV |        |        |  | 24.0 CR | 129 |
| 901   | 12.00              | PTWTH  | LS     |  |         |     |
| 201C  | CULT-SOCIETY BEHAV |        |        |  | 24.0 CR | 129 |
| 901   | 09.00              | PTWTH  |        |  |         | 143 |
| 902   | 10.00              | PTWTH  |        |  |         | 143 |
| 903   | 11.00              | PTWTH  |        |  |         | 143 |
| 904   | 12.00              | PTWTH  |        |  |         | 143 |
| 905   | 01.00              | PTWTH  |        |  |         | 143 |
| 906   | 03.00              | PTWTH  | AVTECH |  |         | 131 |
| 211A  | POLITICAL ECONOMY  |        |        |  | 24.0 CR | 129 |
| 902   | 12.00              | PTWTH  | F1     |  |         | 136 |
| 902   | 02.00              | PTWTH  | F1     |  |         | 136 |
| 903   | 04.00              | PTWTH  | F1     |  |         | 136 |
| 211B  | POLITICAL ECONOMY  |        |        |  | 24.0 CR | 129 |
| 901   | 09.00              | PTWTH  | M3     |  |         | 154 |
| 902   | 10.00              | AVTECH |        |  |         | 131 |
| 903   | 12.00              | PTWTH  | M3     |  |         | 154 |
| 904   | 01.00              | PTWTH  | M3     |  |         | 154 |
| 905   | 03.00              | PTWTH  | M3     |  |         | 154 |

|  |             |  |   |   |   |       |        |     |  |
|--|-------------|--|---|---|---|-------|--------|-----|--|
| General Studies Area D—Organization and Communication of Ideas (GSD) |             |  |   |   |   |       |        |     |  |
| 101 ENGLISH COMPOSITION 33.0 CR                                      |             |  |   |   |   |       |        |     |  |
| 901  | 08.00       |  | P | M | F |       | H3     | 153 |  |
| 902  | 08.00       |  | P | M | F |       | H3     | 153 |  |
| 903  | 09.00       |  | P | M | F |       | H3     | 153 |  |
| 904  | 09.00       |  | P | M | F |       | H9     | 121 |  |
| 905  | 09.00       |  | P | M | F |       | H3     | 153 |  |
| 906  | 10.00       |  | P | M | F |       | H3     | 153 |  |
| 907  | 10.00       |  | P | M | F |       | H3     | 153 |  |
| 908  | 01.00       |  | P | M | F |       | H3     | 153 |  |
| 909  | 01.00       |  | P | M | F |       | H9     | 121 |  |
| 910  | 01.00       |  | P | M | F |       | H4     | 213 |  |
| 911  | 02.00       |  | P | M | F |       | H3     | 153 |  |
| 912  | 02.00       |  | P | M | F |       | H3     | 153 |  |
| 913  | 02.00       |  | P | M | F |       | H3     | 153 |  |
| 914  | 03.00       |  | P | M | F |       | H3     | 153 |  |
| 915  | 03.00       |  | P | M | F |       | H9     | 121 |  |
| 916  | 04.00       |  | P | M | F |       | H3     | 153 |  |
| 102 ENGLISH COMPOSITION 33.0 CR                                      |             |  |   |   |   |       |        |     |  |
| 901  | 08.00       |  | P | M | F |       | H3     | 153 |  |
| 902  | 12.00       |  | P | M | F |       | H3     | 153 |  |
| 103 ORAL COMM OF IDEAS 33.0 CR                                       |             |  |   |   |   |       |        |     |  |
| 901  | 08.00       |  |   |   |   | PTWTH | ATFECH | 121 |  |
| 902  | 10.00       |  |   |   |   | PTWTH | H9     | 121 |  |
| 903  | 11.00       |  |   |   |   | PTWTH | H9     | 121 |  |
| 904  | 12.00       |  |   |   |   | PTWTH | H9     | 121 |  |
| 905  | 02.00       |  |   |   |   | PTWTH | H9     | 121 |  |
| 906  | 04.00       |  |   |   |   | PTWTH | H9     | 121 |  |
| Mathematics (MAT#)   |             |  |   |   |   |       |        |     |  |
| 1114 COL ALGEBRA #11C 35.0 CR  |             |  |   |   |   |       |        |     |  |
| 901  | 08.00       |  |   |   |   | PTWTH | H3     | 129 |  |
| 902  | 03.00       |  |   |   |   | PTWTH | H3     | 151 |  |
| 903  | 04.00       |  |   |   |   | PTWTH | H3     | 151 |  |
| Accounting (*ACC)  |             |  |   |   |   |       |        |     |  |
| 1014 ACCOUNTING 36.0 CR  |             |  |   |   |   |       |        |     |  |
| 1  | 08.00-09.50 |  |   |   |   | PTWTH | F1     | 113 |  |
| 2  | 09.00-10.50 |  |   |   |   | PTWTH | F1     | 120 |  |
| 3  | 10.00-11.50 |  |   |   |   | PTWTH | F1     | 113 |  |
| 4  | 11.00-12.50 |  |   |   |   | PTWTH | F1     | 120 |  |
| 5  | 01.00-02.50 |  |   |   |   | PTWTH | F1     | 113 |  |
| 6  | 03.00-04.50 |  |   |   |   | PTWTH | F1     | 113 |  |

|      |           |  |  |  |  |  |  |  |  |  |  |  |  |  |  |  |  |  |  |  |  |  |  |  |  |  |  |  |  |  |  |  |  |  |  |  |  |  |  |  |  |  |  |  |  |  |  |  |  |  |  |  |  |  |  |  |  |  |  |  |  |  |  |  |  |  |  |  |  |  |  |  |  |  |  |  |  |  |  |  |  |  |  |  |  |  |  |  |  |  |  |  |  |  |  |  |  |  |  |  |  |  |  |  |  |  |  |  |  |  |  |  |  |  |  |  |  |  |  |  |  |  |  |  |  |  |  |  |  |  |  |  |  |  |  |  |  |  |  |  |  |  |  |  |  |  |  |  |  |  |  |  |  |  |  |  |  |  |  |  |  |  |  |  |  |  |  |  |  |  |  |  |  |  |  |  |  |  |  |  |  |  |  |  |  |  |  |  |  |  |  |  |  |  |  |  |  |  |  |  |  |  |  |  |  |  |  |  |  |  |  |  |  |  |  |  |  |  |  |  |  |  |  |  |  |  |  |  |  |  |  |  |  |  |  |  |  |  |  |  |  |  |  |  |  |  |  |  |  |  |  |  |  |  |  |  |  |  |  |  |  |  |  |  |  |  |  |  |  |  |  |  |  |  |  |  |  |  |  |  |  |  |  |  |  |  |  |  |  |  |  |  |  |  |  |  |  |  |  |  |  |  |  |  |  |  |  |  |  |  |  |  |  |  |  |  |  |  |  |  |  |  |  |  |  |  |  |  |  |  |  |  |  |  |  |  |  |  |  |  |  |  |  |  |  |  |  |  |  |  |  |  |  |  |  |  |  |  |  |  |  |  |  |  |  |  |  |  |  |  |  |  |  |  |  |  |  |  |  |  |  |  |  |  |  |  |  |  |  |  |  |  |  |  |  |  |  |  |  |  |  |  |  |  |  |  |  |  |  |  |  |  |  |  |  |  |  |  |  |  |  |  |  |  |  |  |  |  |  |  |  |  |  |  |  |  |  |  |  |  |  |  |  |  |  |  |  |  |  |  |  |  |  |  |  |  |  |  |  |  |  |  |  |  |  |  |  |  |  |  |  |  |  |  |  |  |  |  |  |  |  |  |  |  |  |  |  |  |  |  |  |  |  |  |  |  |  |  |  |  |  |  |  |  |  |  |  |  |  |  |  |  |  |  |  |  |  |  |  |  |  |  |  |  |  |  |  |  |  |  |  |  |  |  |  |  |  |  |  |  |  |  |  |  |  |  |  |  |  |  |  |  |  |  |  |  |  |  |  |  |  |  |  |  |  |  |  |  |  |  |  |  |  |  |  |  |  |  |  |  |  |  |  |  |  |  |  |  |  |  |  |  |  |  |  |  |  |  |  |  |  |  |  |  |  |  |  |  |  |  |  |  |  |  |  |  |  |  |  |  |  |  |  |  |  |  |  |  |  |  |  |  |  |  |  |  |  |  |  |  |  |  |  |  |  |  |  |  |  |  |  |  |  |  |  |  |  |  |  |  |  |  |  |  |  |  |  |  |  |  |  |  |  |  |  |  |  |  |  |  |  |  |  |  |  |  |  |  |  |  |  |  |  |  |  |  |  |  |  |  |  |  |  |  |  |  |  |  |  |  |  |  |  |  |  |  |  |  |  |  |  |  |  |  |  |  |  |  |  |  |  |  |  |  |  |  |  |  |  |  |  |  |  |  |  |  |  |  |  |  |  |  |  |  |  |  |  |  |  |  |  |  |  |  |  |  |  |  |  |  |  |  |  |  |  |  |  |  |  |  |  |  |  |  |  |  |  |  |  |  |  |  |  |  |  |  |  |  |  |  |  |  |  |  |  |  |  |  |  |  |  |  |  |  |  |  |  |  |  |  |  |  |  |  |  |  |  |  |  |  |  |  |  |  |  |  |  |  |  |  |  |  |  |  |  |  |  |  |  |  |  |  |  |  |  |  |  |  |  |  |  |  |  |  |  |  |  |  |  |  |  |  |  |  |  |  |  |  |  |  |  |  |  |  |  |  |  |  |  |  |  |  |  |  |  |  |  |  |  |  |  |  |  |  |  |  |  |  |  |  |  |  |  |  |  |  |  |  |  |  |  |  |  |  |  |  |  |  |  |  |  |  |  |  |  |  |  |  |  |  |  |  |  |  |  |  |  |  |  |  |  |  |  |  |  |  |  |  |  |  |  |  |  |  |  |  |  |  |  |  |  |  |  |  |  |  |  |  |  |  |  |  |  |  |  |  |  |  |  |  |  |  |  |  |  |  |  |  |  |  |  |  |  |  |  |  |  |  |  |  |  |  |  |  |  |  |  |  |  |  |  |  |  |  |  |  |  |  |  |  |  |  |  |  |  |  |  |  |  |  |  |  |  |  |  |  |  |  |  |  |  |  |  |  |  |  |  |  |  |  |  |  |  |  |  |  |  |  |  |  |  |  |  |  |  |  |  |  |  |  |  |  |  |  |  |  |  |  |  |  |  |  |  |  |  |  |  |  |  |  |  |  |  |  |  |  |  |  |  |  |  |  |  |  |  |  |  |  |  |  |  |  |  |  |  |  |  |  |  |  |  |  |  |  |  |  |  |  |  |  |  |  |  |  |  |  |  |  |  |  |  |  |  |  |  |  |  |  |  |  |  |  |  |  |  |  |  |  |  |  |  |  |  |  |  |  |  |  |  |  |  |  |  |  |  |  |  |  |  |  |  |  |  |  |  |  |  |  |  |  |  |  |  |  |  |  |  |  |  |  |  |  |  |  |  |  |  |  |  |  |  |  |  |  |  |  |  |  |  |  |  |  |  |  |  |  |  |  |  |  |  |  |  |  |  |  |  |  |  |  |  |  |  |  |  |  |  |  |  |  |  |  |  |  |  |  |  |  |  |  |  |  |  |  |  |  |  |  |  |  |  |  |  |  |  |  |  |  |  |  |  |  |  |  |  |  |  |  |  |  |  |  |  |  |  |  |  |  |  |  |  |  |  |  |  |  |  |  |  |  |  |  |  |  |  |  |  |  |  |  |  |  |  |  |  |  |  |  |  |  |  |  |  |  |  |  |  |  |  |  |  |  |  |  |  |  |  |  |  |  |  |  |  |  |
|------|-----------|--|--|--|--|--|--|--|--|--|--|--|--|--|--|--|--|--|--|--|--|--|--|--|--|--|--|--|--|--|--|--|--|--|--|--|--|--|--|--|--|--|--|--|--|--|--|--|--|--|--|--|--|--|--|--|--|--|--|--|--|--|--|--|--|--|--|--|--|--|--|--|--|--|--|--|--|--|--|--|--|--|--|--|--|--|--|--|--|--|--|--|--|--|--|--|--|--|--|--|--|--|--|--|--|--|--|--|--|--|--|--|--|--|--|--|--|--|--|--|--|--|--|--|--|--|--|--|--|--|--|--|--|--|--|--|--|--|--|--|--|--|--|--|--|--|--|--|--|--|--|--|--|--|--|--|--|--|--|--|--|--|--|--|--|--|--|--|--|--|--|--|--|--|--|--|--|--|--|--|--|--|--|--|--|--|--|--|--|--|--|--|--|--|--|--|--|--|--|--|--|--|--|--|--|--|--|--|--|--|--|--|--|--|--|--|--|--|--|--|--|--|--|--|--|--|--|--|--|--|--|--|--|--|--|--|--|--|--|--|--|--|--|--|--|--|--|--|--|--|--|--|--|--|--|--|--|--|--|--|--|--|--|--|--|--|--|--|--|--|--|--|--|--|--|--|--|--|--|--|--|--|--|--|--|--|--|--|--|--|--|--|--|--|--|--|--|--|--|--|--|--|--|--|--|--|--|--|--|--|--|--|--|--|--|--|--|--|--|--|--|--|--|--|--|--|--|--|--|--|--|--|--|--|--|--|--|--|--|--|--|--|--|--|--|--|--|--|--|--|--|--|--|--|--|--|--|--|--|--|--|--|--|--|--|--|--|--|--|--|--|--|--|--|--|--|--|--|--|--|--|--|--|--|--|--|--|--|--|--|--|--|--|--|--|--|--|--|--|--|--|--|--|--|--|--|--|--|--|--|--|--|--|--|--|--|--|--|--|--|--|--|--|--|--|--|--|--|--|--|--|--|--|--|--|--|--|--|--|--|--|--|--|--|--|--|--|--|--|--|--|--|--|--|--|--|--|--|--|--|--|--|--|--|--|--|--|--|--|--|--|--|--|--|--|--|--|--|--|--|--|--|--|--|--|--|--|--|--|--|--|--|--|--|--|--|--|--|--|--|--|--|--|--|--|--|--|--|--|--|--|--|--|--|--|--|--|--|--|--|--|--|--|--|--|--|--|--|--|--|--|--|--|--|--|--|--|--|--|--|--|--|--|--|--|--|--|--|--|--|--|--|--|--|--|--|--|--|--|--|--|--|--|--|--|--|--|--|--|--|--|--|--|--|--|--|--|--|--|--|--|--|--|--|--|--|--|--|--|--|--|--|--|--|--|--|--|--|--|--|--|--|--|--|--|--|--|--|--|--|--|--|--|--|--|--|--|--|--|--|--|--|--|--|--|--|--|--|--|--|--|--|--|--|--|--|--|--|--|--|--|--|--|--|--|--|--|--|--|--|--|--|--|--|--|--|--|--|--|--|--|--|--|--|--|--|--|--|--|--|--|--|--|--|--|--|--|--|--|--|--|--|--|--|--|--|--|--|--|--|--|--|--|--|--|--|--|--|--|--|--|--|--|--|--|--|--|--|--|--|--|--|--|--|--|--|--|--|--|--|--|--|--|--|--|--|--|--|--|--|--|--|--|--|--|--|--|--|--|--|--|--|--|--|--|--|--|--|--|--|--|--|--|--|--|--|--|--|--|--|--|--|--|--|--|--|--|--|--|--|--|--|--|--|--|--|--|--|--|--|--|--|--|--|--|--|--|--|--|--|--|--|--|--|--|--|--|--|--|--|--|--|--|--|--|--|--|--|--|--|--|--|--|--|--|--|--|--|--|--|--|--|--|--|--|--|--|--|--|--|--|--|--|--|--|--|--|--|--|--|--|--|--|--|--|--|--|--|--|--|--|--|--|--|--|--|--|--|--|--|--|--|--|--|--|--|--|--|--|--|--|--|--|--|--|--|--|--|--|--|--|--|--|--|--|--|--|--|--|--|--|--|--|--|--|--|--|--|--|--|--|--|--|--|--|--|--|--|--|--|--|--|--|--|--|--|--|--|--|--|--|--|--|--|--|--|--|--|--|--|--|--|--|--|--|--|--|--|--|--|--|--|--|--|--|--|--|--|--|--|--|--|--|--|--|--|--|--|--|--|--|--|--|--|--|--|--|--|--|--|--|--|--|--|--|--|--|--|--|--|--|--|--|--|--|--|--|--|--|--|--|--|--|--|--|--|--|--|--|--|--|--|--|--|--|--|--|--|--|--|--|--|--|--|--|--|--|--|--|--|--|--|--|--|--|--|--|--|--|--|--|--|--|--|--|--|--|--|--|--|--|--|--|--|--|--|--|--|--|--|--|--|--|--|--|--|--|--|--|--|--|--|--|--|--|--|--|--|--|--|--|--|--|--|--|--|--|--|--|--|--|--|--|--|--|--|--|--|--|--|--|--|--|--|--|--|--|--|--|--|--|--|--|--|--|--|--|--|--|--|--|--|--|--|--|--|--|--|--|--|--|--|--|--|--|--|--|--|--|--|--|--|--|--|--|--|--|--|--|--|--|--|--|--|--|--|--|--|--|--|--|--|--|--|--|--|--|--|--|--|--|--|--|--|--|--|--|--|--|--|--|--|--|--|--|--|--|--|--|--|--|--|--|--|--|--|--|--|--|--|--|--|--|--|--|--|--|--|--|--|--|--|--|--|--|--|--|--|--|--|--|--|--|--|--|--|--|--|--|--|--|--|--|--|--|--|--|--|--|--|--|--|--|--|--|--|--|--|--|--|--|--|--|--|--|--|--|--|--|--|--|--|--|--|--|--|--|--|--|--|--|--|--|--|--|--|--|--|--|--|--|--|--|--|--|--|--|--|--|--|--|--|--|--|--|--|--|--|--|--|--|--|--|--|--|--|--|--|--|--|--|--|--|--|--|--|--|--|--|--|--|--|--|--|--|--|--|--|--|--|--|--|--|--|--|--|--|--|--|--|--|--|--|--|--|--|--|--|--|--|--|--|--|--|--|--|--|--|--|--|--|--|--|--|--|--|--|--|--|--|--|--|--|--|
| 109A | CALC MACH |  |  |  |  |  |  |  |  |  |  |  |  |  |  |  |  |  |  |  |  |  |  |  |  |  |  |  |  |  |  |  |  |  |  |  |  |  |  |  |  |  |  |  |  |  |  |  |  |  |  |  |  |  |  |  |  |  |  |  |  |  |  |  |  |  |  |  |  |  |  |  |  |  |  |  |  |  |  |  |  |  |  |  |  |  |  |  |  |  |  |  |  |  |  |  |  |  |  |  |  |  |  |  |  |  |  |  |  |  |  |  |  |  |  |  |  |  |  |  |  |  |  |  |  |  |  |  |  |  |  |  |  |  |  |  |  |  |  |  |  |  |  |  |  |  |  |  |  |  |  |  |  |  |  |  |  |  |  |  |  |  |  |  |  |  |  |  |  |  |  |  |  |  |  |  |  |  |  |  |  |  |  |  |  |  |  |  |  |  |  |  |  |  |  |  |  |  |  |  |  |  |  |  |  |  |  |  |  |  |  |  |  |  |  |  |  |  |  |  |  |  |  |  |  |  |  |  |  |  |  |  |  |  |  |  |  |  |  |  |  |  |  |  |  |  |  |  |  |  |  |  |  |  |  |  |  |  |  |  |  |  |  |  |  |  |  |  |  |  |  |  |  |  |  |  |  |  |  |  |  |  |  |  |  |  |  |  |  |  |  |  |  |  |  |  |  |  |  |  |  |  |  |  |  |  |  |  |  |  |  |  |  |  |  |  |  |  |  |  |  |  |  |  |  |  |  |  |  |  |  |  |  |  |  |  |  |  |  |  |  |  |  |  |  |  |  |  |  |  |  |  |  |  |  |  |  |  |  |  |  |  |  |  |  |  |  |  |  |  |  |  |  |  |  |  |  |  |  |  |  |  |  |  |  |  |  |  |  |  |  |  |  |  |  |  |  |  |  |  |  |  |  |  |  |  |  |  |  |  |  |  |  |  |  |  |  |  |  |  |  |  |  |  |  |  |  |  |  |  |  |  |  |  |  |  |  |  |  |  |  |  |  |  |  |  |  |  |  |  |  |  |  |  |  |  |  |  |  |  |  |  |  |  |  |  |  |  |  |  |  |  |  |  |  |  |  |  |  |  |  |  |  |  |  |  |  |  |  |  |  |  |  |  |  |  |  |  |  |  |  |  |  |  |  |  |  |  |  |  |  |  |  |  |  |  |  |  |  |  |  |  |  |  |  |  |  |  |  |  |  |  |  |  |  |  |  |  |  |  |  |  |  |  |  |  |  |  |  |  |  |  |  |  |  |  |  |  |  |  |  |  |  |  |  |  |  |  |  |  |  |  |  |  |  |  |  |  |  |  |  |  |  |  |  |  |  |  |  |  |  |  |  |  |  |  |  |  |  |  |  |  |  |  |  |  |  |  |  |  |  |  |  |  |  |  |  |  |  |  |  |  |  |  |  |  |  |  |  |  |  |  |  |  |  |  |  |  |  |  |  |  |  |  |  |  |  |  |  |  |  |  |  |  |  |  |  |  |  |  |  |  |  |  |  |  |  |  |  |  |  |  |  |  |  |  |  |  |  |  |  |  |  |  |  |  |  |  |  |  |  |  |  |  |  |  |  |  |  |  |  |  |  |  |  |  |  |  |  |  |  |  |  |  |  |  |  |  |  |  |  |  |  |  |  |  |  |  |  |  |  |  |  |  |  |  |  |  |  |  |  |  |  |  |  |  |  |  |  |  |  |  |  |  |  |  |  |  |  |  |  |  |  |  |  |  |  |  |  |  |  |  |  |  |  |  |  |  |  |  |  |  |  |  |  |  |  |  |  |  |  |  |  |  |  |  |  |  |  |  |  |  |  |  |  |  |  |  |  |  |  |  |  |  |  |  |  |  |  |  |  |  |  |  |  |  |  |  |  |  |  |  |  |  |  |  |  |  |  |  |  |  |  |  |  |  |  |  |  |  |  |  |  |  |  |  |  |  |  |  |  |  |  |  |  |  |  |  |  |  |  |  |  |  |  |  |  |  |  |  |  |  |  |  |  |  |  |  |  |  |  |  |  |  |  |  |  |  |  |  |  |  |  |  |  |  |  |  |  |  |  |  |  |  |  |  |  |  |  |  |  |  |  |  |  |  |  |  |  |  |  |  |  |  |  |  |  |  |  |  |  |  |  |  |  |  |  |  |  |  |  |  |  |  |  |  |  |  |  |  |  |  |  |  |  |  |  |  |  |  |  |  |  |  |  |  |  |  |  |  |  |  |  |  |  |  |  |  |  |  |  |  |  |  |  |  |  |  |  |  |  |  |  |  |  |  |  |  |  |  |  |  |  |  |  |  |  |  |  |  |  |  |  |  |  |  |  |  |  |  |  |  |  |  |  |  |  |  |  |  |  |  |  |  |  |  |  |  |  |  |  |  |  |  |  |  |  |  |  |  |  |  |  |  |  |  |  |  |  |  |  |  |  |  |  |  |  |  |  |  |  |  |  |  |  |  |  |  |  |  |  |  |  |  |  |  |  |  |  |  |  |  |  |  |  |  |  |  |  |  |  |  |  |  |  |  |  |  |  |  |  |  |  |  |  |  |  |  |  |  |  |  |  |  |  |  |  |  |  |  |  |  |  |  |  |  |  |  |  |  |  |  |  |  |  |  |  |  |  |  |  |  |  |  |  |  |  |  |  |  |  |  |  |  |  |  |  |  |  |  |  |  |  |  |  |  |  |  |  |  |  |  |  |  |  |  |  |  |  |  |  |  |  |  |  |  |  |  |  |  |  |  |  |  |  |  |  |  |  |  |  |  |  |  |  |  |  |  |  |  |  |  |  |  |  |  |  |  |  |  |  |  |  |  |  |  |  |  |  |  |  |  |  |  |  |  |  |  |  |  |  |  |  |  |  |  |  |  |  |  |  |  |  |  |  |  |  |  |  |  |  |  |  |  |  |  |  |  |  |  |  |  |  |  |  |  |  |  |  |  |  |  |  |  |  |  |  |  |  |  |  |  |  |  |  |  |  |  |  |  |  |  |  |  |  |  |  |  |  |  |  |  |  |  |  |  |  |  |  |  |  |  |  |  |  |  |  |  |  |  |  |  |  |  |  |  |  |  |  |  |  |  |  |  |
|------|-----------|--|--|--|--|--|--|--|--|--|--|--|--|--|--|--|--|--|--|--|--|--|--|--|--|--|--|--|--|--|--|--|--|--|--|--|--|--|--|--|--|--|--|--|--|--|--|--|--|--|--|--|--|--|--|--|--|--|--|--|--|--|--|--|--|--|--|--|--|--|--|--|--|--|--|--|--|--|--|--|--|--|--|--|--|--|--|--|--|--|--|--|--|--|--|--|--|--|--|--|--|--|--|--|--|--|--|--|--|--|--|--|--|--|--|--|--|--|--|--|--|--|--|--|--|--|--|--|--|--|--|--|--|--|--|--|--|--|--|--|--|--|--|--|--|--|--|--|--|--|--|--|--|--|--|--|--|--|--|--|--|--|--|--|--|--|--|--|--|--|--|--|--|--|--|--|--|--|--|--|--|--|--|--|--|--|--|--|--|--|--|--|--|--|--|--|--|--|--|--|--|--|--|--|--|--|--|--|--|--|--|--|--|--|--|--|--|--|--|--|--|--|--|--|--|--|--|--|--|--|--|--|--|--|--|--|--|--|--|--|--|--|--|--|--|--|--|--|--|--|--|--|--|--|--|--|--|--|--|--|--|--|--|--|--|--|--|--|--|--|--|--|--|--|--|--|--|--|--|--|--|--|--|--|--|--|--|--|--|--|--|--|--|--|--|--|--|--|--|--|--|--|--|--|--|--|--|--|--|--|--|--|--|--|--|--|--|--|--|--|--|--|--|--|--|--|--|--|--|--|--|--|--|--|--|--|--|--|--|--|--|--|--|--|--|--|--|--|--|--|--|--|--|--|--|--|--|--|--|--|--|--|--|--|--|--|--|--|--|--|--|--|--|--|--|--|--|--|--|--|--|--|--|--|--|--|--|--|--|--|--|--|--|--|--|--|--|--|--|--|--|--|--|--|--|--|--|--|--|--|--|--|--|--|--|--|--|--|--|--|--|--|--|--|--|--|--|--|--|--|--|--|--|--|--|--|--|--|--|--|--|--|--|--|--|--|--|--|--|--|--|--|--|--|--|--|--|--|--|--|--|--|--|--|--|--|--|--|--|--|--|--|--|--|--|--|--|--|--|--|--|--|--|--|--|--|--|--|--|--|--|--|--|--|--|--|--|--|--|--|--|--|--|--|--|--|--|--|--|--|--|--|--|--|--|--|--|--|--|--|--|--|--|--|--|--|--|--|--|--|--|--|--|--|--|--|--|--|--|--|--|--|--|--|--|--|--|--|--|--|--|--|--|--|--|--|--|--|--|--|--|--|--|--|--|--|--|--|--|--|--|--|--|--|--|--|--|--|--|--|--|--|--|--|--|--|--|--|--|--|--|--|--|--|--|--|--|--|--|--|--|--|--|--|--|--|--|--|--|--|--|--|--|--|--|--|--|--|--|--|--|--|--|--|--|--|--|--|--|--|--|--|--|--|--|--|--|--|--|--|--|--|--|--|--|--|--|--|--|--|--|--|--|--|--|--|--|--|--|--|--|--|--|--|--|--|--|--|--|--|--|--|--|--|--|--|--|--|--|--|--|--|--|--|--|--|--|--|--|--|--|--|--|--|--|--|--|--|--|--|--|--|--|--|--|--|--|--|--|--|--|--|--|--|--|--|--|--|--|--|--|--|--|--|--|--|--|--|--|--|--|--|--|--|--|--|--|--|--|--|--|--|--|--|--|--|--|--|--|--|--|--|--|--|--|--|--|--|--|--|--|--|--|--|--|--|--|--|--|--|--|--|--|--|--|--|--|--|--|--|--|--|--|--|--|--|--|--|--|--|--|--|--|--|--|--|--|--|--|--|--|--|--|--|--|--|--|--|--|--|--|--|--|--|--|--|--|--|--|--|--|--|--|--|--|--|--|--|--|--|--|--|--|--|--|--|--|--|--|--|--|--|--|--|--|--|--|--|--|--|--|--|--|--|--|--|--|--|--|--|--|--|--|--|--|--|--|--|--|--|--|--|--|--|--|--|--|--|--|--|--|--|--|--|--|--|--|--|--|--|--|--|--|--|--|--|--|--|--|--|--|--|--|--|--|--|--|--|--|--|--|--|--|--|--|--|--|--|--|--|--|--|--|--|--|--|--|--|--|--|--|--|--|--|--|--|--|--|--|--|--|--|--|--|--|--|--|--|--|--|--|--|--|--|--|--|--|--|--|--|--|--|--|--|--|--|--|--|--|--|--|--|--|--|--|--|--|--|--|--|--|--|--|--|--|--|--|--|--|--|--|--|--|--|--|--|--|--|--|--|--|--|--|--|--|--|--|--|--|--|--|--|--|--|--|--|--|--|--|--|--|--|--|--|--|--|--|--|--|--|--|--|--|--|--|--|--|--|--|--|--|--|--|--|--|--|--|--|--|--|--|--|--|--|--|--|--|--|--|--|--|--|--|--|--|--|--|--|--|--|--|--|--|--|--|--|--|--|--|--|--|--|--|--|--|--|--|--|--|--|--|--|--|--|--|--|--|--|--|--|--|--|--|--|--|--|--|--|--|--|--|--|--|--|--|--|--|--|--|--|--|--|--|--|--|--|--|--|--|--|--|--|--|--|--|--|--|--|--|--|--|--|--|--|--|--|--|--|--|--|--|--|--|--|--|--|--|--|--|--|--|--|--|--|--|--|--|--|--|--|--|--|--|--|--|--|--|--|--|--|--|--|--|--|--|--|--|--|--|--|--|--|--|--|--|--|--|--|--|--|--|--|--|--|--|--|--|--|--|--|--|--|--|--|--|--|--|--|--|--|--|--|--|--|--|--|--|--|--|--|--|--|--|--|--|--|--|--|--|--|--|--|--|--|--|--|--|--|--|--|--|--|--|--|--|--|--|--|--|--|--|--|--|--|--|--|--|--|--|--|--|--|--|--|--|--|--|--|--|--|--|--|--|--|--|--|--|--|--|--|--|--|--|--|--|--|--|--|--|--|--|--|--|--|--|--|--|--|--|--|--|--|--|--|--|--|--|--|--|--|--|--|--|--|--|--|--|--|--|--|--|--|--|--|--|--|--|--|--|--|--|--|--|--|--|--|--|--|--|--|--|--|--|--|--|--|--|--|--|--|--|--|--|--|

|   |  |  |  |   |             |      |    |     |                              |                     |       |      |          |     |
|---|--|--|--|---|-------------|------|----|-----|------------------------------|---------------------|-------|------|----------|-----|
| PREFREQ MAT 233<br>TO BE ARRANGED   |  |  |  | 2 | 08.00-11.50 | T TH | F3 | 128 | 101A                         | PRESS LAB-HAND PLAT | PTWTH | L3   | 04.00 CR | 110 |
| Automotive Technology (*AUT)  |  |  |  | 2 | 09.00-11.50 | T TH | F3 | 127 | 1                            | 02.00-04.50         | PTWTH | L3   | 03.00 CR | 129 |
| 101A AUTO LAB-ENG   |  |  |  | 2 | 09.00-11.50 | T TH | F3 | 127 | 1                            | 01.00               | P M F | L3   | 03.00 CR | 129 |
| 2   |  |  |  | 2 | 09.00-11.50 | T TH | F3 | 127 | 201A                         | COMPOSITION LAB     | PTWTH | L3   | 04.00 CR | 110 |
| 101B AUTO LAB-ENG + STEER   |  |  |  | 2 | 09.00-11.50 | T TH | F3 | 127 | 1                            | 08.00-10.50         | PTWTH | L3   | 03.00 CR | 109 |
| 101C AUTO LAB-IGN + CARB  |  |  |  | 2 | 09.00-11.50 | T TH | F3 | 127 | 225A                         | COMPOSITION THEORY  | P M F | L3   | 03.00 CR | 109 |
| 125A AUTO TIRE-ENGINES  |  |  |  | 2 | 09.00-11.50 | T TH | F3 | 127 | 1                            | 11.00               | P M F | L3   | 03.00 CR | 109 |
| 2   |  |  |  | 2 | 09.00-11.50 | T TH | F3 | 127 | Physical Therapy (*PTN)      |                     |       |      |          |     |
| 125B AUTO TIRE-ENGINES  |  |  |  | 2 | 09.00-11.50 | T TH | F3 | 127 | 100A                         | PHYS THERAPY ORIENT |       |      | 03.00 CR |     |
| 2   |  |  |  | 2 | 09.00-11.50 | T TH | F3 | 127 | 1                            | 01.00               | P     | UNIN | 301A     |     |
| 125C AUTO TIRE-IGN + CARB   |  |  |  | 2 | 09.00-11.50 | T TH | F3 | 127 | 200                          | PHYS THER SCI PRAC  |       |      | 03.00 CR |     |
| 201A AUTO LAB-POWER OPT   |  |  |  | 2 | 09.00-11.50 | T TH | F3 | 127 | 1                            | 03.00               | P M F | UNIN | 124      |     |
| PREFREQ 101C AND 125C   |  |  |  | 2 | 09.00-11.50 | T TH | F3 | 127 | 203                          | PATHOLOGY           |       |      | 02.00 CR |     |
| 1   |  |  |  | 2 | 09.00-11.50 | T TH | F3 | 127 | 1                            | 04.00               | P M F | L3   | 03.00 CR | 109 |
| 201B AUTO LAB-TRANS POWER   |  |  |  | 2 | 09.00-11.50 | T TH | F3 | 127 | 213                          | THERAPEUTIC MODALIT |       |      | 03.00 CR |     |
| PREFREQ 101C AND 125C   |  |  |  | 2 | 09.00-11.50 | T TH | F3 | 127 | 1                            | 03.00               | P M F | UNIN | 124      |     |
| 201C AUTO LAB-DIAGNOSIS   |  |  |  | 2 | 09.00-11.50 | T TH | F3 | 127 | Retailing Cooperative (*RET) |                     |       |      |          |     |
| PREFREQ 101C AND 125C   |  |  |  | 2 | 09.00-11.50 | T TH | F3 | 127 | 124                          | INTRO TO RETAILING  |       |      | 04.00 CR |     |
| 1   |  |  |  | 2 | 09.00-11.50 | T TH | F3 | 127 | 1                            | 09.00               | PTWTH | FI   | 02.00 CR |     |
| 220A AUTO TIRE-POWER OPT  |  |  |  | 2 | 09.00-11.50 | T TH | F3 | 127 | 176                          | PRODUCT ANALYSIS    |       |      | 03.00 CR |     |
| PREFREQ 101C AND 125C   |  |  |  | 2 | 09.00-11.50 | T TH | F3 | 127 | 1                            | 01.00               | P M F | FI   | 11.00 CR |     |
| 220B AUTO TIRE-TRANS POWER  |  |  |  | 2 | 09.00-11.50 | T TH | F3 | 127 | 177                          | PRODUCT INFO LAB    |       |      | 03.00 CR |     |
| PREFREQ 101C AND 125C   |  |  |  | 2 | 09.00-11.50 | T TH | F3 | 127 | 1                            | 10.00-11.50         | PTWTH | FI   | 11.00 CR |     |
| 220C AUTO TIRE-DIAGNOSIS  |  |  |  | 2 | 09.00-11.50 | T TH | F3 | 127 | 2                            | 02.00-03.50         | PTWTH | FI   | 11.00 CR |     |
| PREFREQ 101C AND 125C   |  |  |  | 2 | 09.00-11.50 | T TH | F3 | 127 | 201A                         | CO-OP WORK EXP      |       |      | 04.00 CR |     |
| 1   |  |  |  | 2 | 09.00-11.50 | T TH | F3 | 127 | 1                            | TO BE ARRANGED      |       |      |          |     |
| 2   |  |  |  | 2 | 09.00-11.50 | T TH | F3 | 127 | 2                            | TO BE ARRANGED      |       |      |          |     |
| Commercial Art (*CA)  |  |  |  | 2 | 09.00-11.50 | T TH | F3 | 127 | Secretarial (*SEC)           |                     |       |      |          |     |
| 101 ART ANALYSIS  |  |  |  | 2 | 09.00-11.50 | T TH | F3 | 127 | 101A                         | TYPEWRITING         |       |      | 03.00 CR |     |
| 2   |  |  |  | 2 | 09.00-11.50 | T TH | F3 | 127 | 1                            | 10.00               | PTWTH | FI   | 12.00 CR |     |
| 125 TECHNIQUES  |  |  |  | 2 | 09.00-11.50 | T TH | F3 | 127 | 101C                         | TYPEWRITING         |       |      | 03.00 CR |     |
| 1   |  |  |  | 2 | 09.00-11.50 | T TH | F3 | 127 | 104A                         | SHORTHAND           |       |      | 04.00 CR |     |
| 2   |  |  |  | 2 | 09.00-11.50 | T TH | F3 | 127 | 1                            | 10.00               | PTWTH | FI   | 10.00 CR |     |
| 210A ADVIS + STORY ILLUS  |  |  |  | 2 | 09.00-11.50 | T TH | F3 | 127 | 1                            | 11.00               | PTWTH | FI   | 12.00 CR |     |
| 2   |  |  |  | 2 | 09.00-11.50 | T TH | F3 | 127 | 107                          | FILING + DUPLICAT   |       |      | 03.00 CR |     |
| 235A TECHNICAL ILLUS  |  |  |  | 2 | 09.00-11.50 | T TH | F3 | 127 | 1                            | 01.00-02.50         | PTWTH | FI   | 12.00 CR |     |
| 1   |  |  |  | 2 | 09.00-11.50 | T TH | F3 | 127 | 1                            | 02.00               | PTWTH | FI   | 12.00 CR |     |
| 2   |  |  |  | 2 | 09.00-11.50 | T TH | F3 | 127 | 1                            | 03.00               | PTWTH | FI   | 12.00 CR |     |
| Correction and Law Enforcement (*CLE)   |  |  |  | 2 | 09.00-11.50 | T TH | F3 | 127 | 1                            | 04.00               | PTWTH | FI   | 12.00 CR |     |
| 101 INTRO CRIME CONT  |  |  |  | 2 | 09.00-11.50 | T TH | F3 | 127 | 1                            | 05.00               | PTWTH | FI   | 12.00 CR |     |
| 2   |  |  |  | 2 | 09.00-11.50 | T TH | F3 | 127 | 1                            | 06.00               | PTWTH | FI   | 12.00 CR |     |
| 115A INTERVIEW REL  |  |  |  | 2 | 09.00-11.50 | T TH | F3 | 127 | 1                            | 07.00               | PTWTH | FI   | 12.00 CR |     |
| 2   |  |  |  | 2 | 09.00-11.50 | T TH | F3 | 127 | 1                            | 08.00               | PTWTH | FI   | 12.00 CR |     |
| 210A GROUP WORK TECH  |  |  |  | 2 | 09.00-11.50 | T TH | F3 | 127 | 1                            | 09.00               | PTWTH | FI   | 12.00 CR |     |
| 2   |  |  |  | 2 | 09.00-11.50 | T TH | F3 | 127 | 1                            | 10.00               | PTWTH | FI   | 12.00 CR |     |
| 205 PRIN OF INVEST  |  |  |  | 2 | 09.00-11.50 | T TH | F3 | 127 | 1                            | 11.00               | PTWTH | FI   | 12.00 CR |     |
| 2   |  |  |  | 2 | 09.00-11.50 | T TH | F3 | 127 | 1                            | 12.00               | PTWTH | FI   | 12.00 CR |     |
| Cosmetology (*COS)  |  |  |  | 2 | 09.00-11.50 | T TH | F3 | 127 | 1                            | 01.00-02.50         | PTWTH | FI   | 12.00 CR |     |
| 101A COSMETOLOGY LAB  |  |  |  | 2 | 09.00-11.50 | T TH | F3 | 127 | 1                            | 02.00-03.50         | PTWTH | FI   | 12.00 CR |     |
| 2   |  |  |  | 2 | 09.00-11.50 | T TH | F3 | 127 | 1                            | 03.00-04.50         | PTWTH | FI   | 12.00 CR |     |
| 101B COSMETOLOGY LAB  |  |  |  | 2 | 09.00-11.50 | T TH | F3 | 127 | 1                            | 04.00-05.50         | PTWTH | FI   | 12.00 CR |     |
| 2   |  |  |  | 2 | 09.00-11.50 | T TH | F3 | 127 | 1                            | 05.00-06.50         | PTWTH | FI   | 12.00 CR |     |
| 125A COSMETOLOGY THEORY   |  |  |  | 2 | 09.00-11.50 | T TH | F3 | 127 | 1                            | 06.00-07.50         | PTWTH | FI   | 12.00 CR |     |
| 2   |  |  |  | 2 | 09.00-11.50 | T TH | F3 | 127 | 1                            | 07.00-08.50         | PTWTH | FI   | 12.00 CR |     |
| 125B COSMETOLOGY THEORY   |  |  |  | 2 | 09.00-11.50 | T TH | F3 | 127 | 1                            | 08.00-09.50         | PTWTH | FI   | 12.00 CR |     |
| 2   |  |  |  | 2 | 09.00-11.50 | T TH | F3 | 127 | 1                            | 09.00-10.50         | PTWTH | FI   | 12.00 CR |     |
| Dental Hygiene (*DH)  |  |  |  | 2 | 09.00-11.50 | T TH | F3 | 127 | 1                            | 10.00-11.50         | PTWTH | FI   | 12.00 CR |     |
| 130 ORIENT DENTAL HYGE  |  |  |  | 2 | 09.00-11.50 | T TH | F3 | 127 | 1                            | 11.00-12.50         | PTWTH | FI   | 12.00 CR |     |
| 2   |  |  |  | 2 | 09.00-11.50 | T TH | F3 | 127 | 1                            | 12.00-01.50         | PTWTH | FI   | 12.00 CR |     |
| 132A HEAD NECK ANATOMY  |  |  |  | 2 | 09.00-11.50 | T TH | F3 | 127 | 1                            | 01.00-02.50         | PTWTH | FI   | 12.00 CR |     |
| 2   |  |  |  | 2 | 09.00-11.50 | T TH | F3 | 127 | 1                            | 02.00-03.50         | PTWTH | FI   | 12.00 CR |     |
| 135A ORAL BASIC SCIENCE   |  |  |  | 2 | 09.00-11.50 | T TH | F3 | 127 | 1                            | 03.00-04.50         | PTWTH | FI   | 12.00 CR |     |
| 210A CLINICAL DENTAL HYG  |  |  |  | 2 | 09.00-11.50 | T TH | F3 | 127 | 1                            | 04.00-05.50         | PTWTH | FI   | 12.00 CR |     |
| 2   |  |  |  | 2 | 09.00-11.50 | T TH | F3 | 127 | 1                            | 05.00-06.50         | PTWTH | FI   | 12.00 CR |     |
| 213A DENTAL ASSISTING   |  |  |  | 2 | 09.00-11.50 | T TH | F3 | 127 | 1                            | 06.00-07.50         | PTWTH | FI   | 12.00 CR |     |
| 2   |  |  |  | 2 | 09.00-11.50 | T TH | F3 | 127 | 1                            | 07.00-08.50         | PTWTH | FI   | 12.00 CR |     |
| 217 DENT HEALTH EDUC  |  |  |  | 2 | 09.00-11.50 | T TH | F3 | 127 | 1                            | 08.00-09.50         | PTWTH | FI   | 12.00 CR |     |
| PREFREQ 101, 101A, 101B, 101C, 101D, 101E, 101F, 101G, 101H, 101I, 101J, 101K, 101L, 101M, 101N, 101O, 101P, 101Q, 101R, 101S, 101T, 101U, 101V, 101W, 101X, 101Y, 101Z |  |  |  | 2 | 09.00-11.50 | T TH | F3 | 127 | 1                            | 09.00-10.50         | PTWTH | FI   | 12.00 CR |     |
| Date Processing (*DP)   |  |  |  | 2 | 09.00-11.50 | T TH | F3 | 127 | 1                            | 10.00-11.50         | PTWTH | FI   | 12.00 CR |     |
| 101A AUTO DATA PROC MACH  |  |  |  | 2 | 09.00-11.50 | T TH | F3 | 127 | 1                            | 11.00-12.50         | PTWTH | FI   | 12.00 CR |     |
| 2   |  |  |  | 2 | 09.00-11.50 | T TH | F3 | 127 | 1                            | 12.00-01.50         | PTWTH | FI   | 12.00 CR |     |
| 101B AUTO DATA PROC MACH  |  |  |  | 2 | 09.00-11.50 | T TH | F3 | 127 | 1                            | 01.00-02.50         | PTWTH | FI   | 12.00 CR |     |
| 2   |  |  |  | 2 | 09.00-11.50 | T TH | F3 | 127 | 1                            | 02.00-03.50         | PTWTH | FI   | 12.00 CR |     |
| 101C AUTO DATA PROC MACH  |  |  |  | 2 | 09.00-11.50 | T TH | F3 | 127 | 1                            | 03.00-04.50         | PTWTH | FI   | 12.00 CR |     |
| 2   |  |  |  | 2 | 09.00-11.50 | T TH | F3 | 127 | 1                            | 04.00-05.50         | PTWTH | FI   | 12.00 CR |     |
| 101D AUTO DATA PROC MACH  |  |  |  | 2 | 09.00-11.50 | T TH | F3 | 127 | 1                            | 05.00-06.50         | PTWTH | FI   | 12.00 CR |     |
| 2   |  |  |  | 2 | 09.00-11.50 | T TH | F3 | 127 | 1                            | 06.00-07.50         | PTWTH | FI   | 12.00 CR |     |
| 101E AUTO DATA PROC MACH  |  |  |  | 2 | 09.00-11.50 | T TH | F3 | 127 | 1                            | 07.00-08.50         | PTWTH | FI   | 12.00 CR |     |
| 2   |  |  |  | 2 | 09.00-11.50 | T TH | F3 | 127 | 1                            | 08.00-09.50         | PTWTH | FI   | 12.00 CR |     |
| 101F AUTO DATA PROC MACH  |  |  |  | 2 | 09.00-11.50 | T TH | F3 | 127 | 1                            | 09.00-10.50         | PTWTH | FI   | 12.00 CR |     |
| 2   |  |  |  | 2 | 09.00-11.50 | T TH | F3 | 127 | 1                            | 10.00-11.50         | PTWTH | FI   | 12.00 CR |     |
| 101G AUTO DATA PROC MACH  |  |  |  | 2 | 09.00-11.50 | T TH | F3 | 127 | 1                            | 11.00-12.50         | PTWTH | FI   | 12.00 CR |     |
| 2   |  |  |  | 2 | 09.00-11.50 | T TH | F3 | 127 | 1                            | 12.00-01.50         | PTWTH | FI   | 12.00 CR |     |
| 101H AUTO DATA PROC MACH  |  |  |  | 2 | 09.00-11.50 | T TH | F3 | 127 | 1                            | 01.00-02.50         | PTWTH | FI   | 12.00 CR |     |
| 2   |  |  |  | 2 | 09.00-11.50 | T TH | F3 | 127 | 1                            | 02.00-03.50         | PTWTH | FI   | 12.00 CR |     |
| 101I AUTO DATA PROC MACH  |  |  |  | 2 | 09.00-11.50 | T TH | F3 | 127 | 1                            | 03.00-04.50         | PTWTH | FI   | 12.00 CR |     |
| 2   |  |  |  | 2 | 09.00-11.50 | T TH | F3 | 127 | 1                            | 04.00-05.50         | PTWTH | FI   | 12.00 CR |     |
| 101J AUTO DATA PROC MACH  |  |  |  | 2 | 09.00-11.50 | T TH | F3 | 127 | 1                            | 05.00-06.50         | PTWTH | FI   | 12.00 CR |     |
| 2   |  |  |  | 2 | 09.00-11.50 | T TH | F3 | 127 | 1                            | 06.00-07.50         | PTWTH | FI   | 12.00 CR |     |
| 101K AUTO DATA PROC MACH  |  |  |  | 2 | 09.00-11.50 | T TH | F3 | 127 | 1                            | 07.00-08.50         | PTWTH | FI   | 12.00 CR |     |
| 2   |  |  |  | 2 | 09.00-11.50 | T TH | F3 | 127 | 1                            | 08.00-09.50         | PTWTH | FI   | 12.00 CR |     |
| 101L AUTO DATA PROC MACH  |  |  |  | 2 | 09.00-11.50 | T TH | F3 | 127 | 1                            | 09.00-10.50         | PTWTH | FI   | 12.00 CR |     |
| 2   |  |  |  | 2 | 09.00-11.50 | T TH | F3 | 127 | 1                            | 10.00-11.50         | PTWTH | FI   | 12.00 CR |     |
| 101M AUTO DATA PROC MACH  |  |  |  | 2 | 09.00-11.50 | T TH | F3 | 127 | 1                            | 11.00-12.50         | PTWTH | FI   | 12.00 CR |     |
| 2   |  |  |  | 2 | 09.00-11.50 | T TH | F3 | 127 | 1                            | 12.00-01.50         | PTWTH | FI   | 12.00 CR |     |
| 101N AUTO DATA PROC MACH  |  |  |  | 2 | 09.00-11.50 | T TH | F3 | 127 | 1                            | 01.00-02.50         | PTWTH | FI   | 12.00 CR |     |
| 2   |  |  |  | 2 | 09.00-11.50 | T TH | F3 | 127 | 1                            | 02.00-03.50         | PTWTH | FI   | 12.00 CR |     |
| 101O AUTO DATA PROC MACH  |  |  |  | 2 | 09.00-11.50 | T TH | F3 | 127 | 1                            | 03.00-04.50         | PTWTH | FI   | 12.00 CR |     |
| 2   |  |  |  | 2 | 09.00-11.50 | T TH | F3 | 127 | 1                            | 04.00-05.50         | PTWTH | FI   | 12.00 CR |     |
| 101P AUTO DATA PROC MACH  |  |  |  | 2 | 09.00-11.50 | T TH | F3 | 127 | 1                            | 05.00-06.50         | PTWTH | FI   | 12.00 CR |     |
| 2   |  |  |  | 2 | 09.00-11.50 | T TH | F3 | 127 | 1                            | 06.00-07.50         | PTWTH | FI   | 12.00 CR |     |
| 101Q AUTO DATA PROC MACH  |  |  |  | 2 | 09.00-11.50 | T TH | F3 | 127 | 1                            | 07.00-08.50         | PTWTH | FI   | 12.00 CR |     |
| 2   |  |  |  | 2 | 09.00-11.50 | T TH | F3 | 127 | 1                            | 08.00-09.50         | PTWTH | FI   | 12.00 CR |     |
| 101R AUTO DATA PROC MACH  |  |  |  | 2 | 09.00-11.50 | T TH | F3 | 127 | 1                            | 09.00-10.50         | PTWTH | FI   | 12.00 CR |     |
| 2   |  |  |  | 2 | 09.00-11.50 | T TH | F3 | 127 | 1                            | 10.00-11.50         | PTWTH | FI   | 12.00 CR |     |
| 101S AUTO DATA PROC MACH  |  |  |  | 2 | 09.00-11.50 | T TH | F3 | 127 | 1                            | 11.00-12.50         | PTWTH | FI   | 12.00 CR |     |
| 2   |  |  |  | 2 | 09.00-11.50 | T TH | F3 | 127 | 1                            | 12.00-01.50         | PTWTH | FI   | 12.00 CR |     |
| 101T AUTO DATA PROC MACH  |  |  |  | 2 | 09.00-11.50 | T TH | F3 | 127 | 1                            | 01.00-02.50         | PTWTH | FI   | 12.00 CR |     |
| 2   |  |  |  | 2 | 09.00-11.50 | T TH | F3 | 127 | 1                            | 02.00-03.50         | PTWTH | FI   | 12.00 CR |     |
| 101U AUTO DATA PROC MACH  |  |  |  | 2 | 09.00-11.50 | T TH | F3 | 127 | 1                            | 03.00-04.50         | PTWTH | FI   | 12.00 CR |     |
| 2   |  |  |  | 2 | 09.00-11.50 | T TH | F3 | 127 | 1                            | 04.00-05.50         | PTWTH | FI   | 12.00 CR |     |
| 101V AUTO DATA PROC MACH  |  |  |  | 2 | 09.00-11.50 | T TH | F3 | 127 | 1                            | 0                   |       |      |          |     |



1. Write in the course and section number in the appropriate day and time column.

2. Avoid scheduling two classes at the same time.
3. It is suggested that you make an alternative schedule.
4. Tentative class schedules are subject to the rules and policies on registration of the University and the Registration Center.

[illegible]

1. Write in the course and section number in the appropriate day and time column.

2. Avoid scheduling two classes at the same time.
3. It is suggested that you make an alternative schedule.
4. Tentative class schedules are subject to the rules and policies on registration of the University and the Registration Center.

[illegible]