

1-22-1952

## The Egyptian, January 22, 1952

Egyptian Staff

Follow this and additional works at: [http://opensiuc.lib.siu.edu/de\\_January1952](http://opensiuc.lib.siu.edu/de_January1952)

Volume 33

---

### Recommended Citation

Egyptian Staff, "The Egyptian, January 22, 1952" (1952). *January 1952*. Paper 3.  
[http://opensiuc.lib.siu.edu/de\\_January1952/3](http://opensiuc.lib.siu.edu/de_January1952/3)

This Article is brought to you for free and open access by the Daily Egyptian 1952 at OpenSIUC. It has been accepted for inclusion in January 1952 by an authorized administrator of OpenSIUC. For more information, please contact [opensiuc@lib.siu.edu](mailto:opensiuc@lib.siu.edu).



**BOB CAGLE**, (left) graduate student, **Dr. Georgia Winn**, associate professor of English, and **Tom Sloan**, faculty assistant in speech, are pictured in a scene from Sidney Howard's play, "The Silver Cord," which will be presented by Little Theatre for three nights, beginning Jan. 24.

## Begin Performances of 'Silver Cord' Thursday

Southern students will have a chance to view what may be the start of a new tradition when the Little Theatre production of "The Silver Cord," begins a series of three performances Thursday night.

"The Silver Cord," a psychological drama concerning a mother's abnormal love for her sons, will be presented in Shryock auditorium on January 24, 25, and 26, at 8 p.m.

Due to the type of play presented, **Dr. Archibald McLeod**, director, has recruited the cast from the faculty, graduate students, and alumni. "This was necessary," **Dr. McLeod** explained, "since the play demands maturity and great skill and would have been extremely difficult for the Little Theatre to present."

**CAST MEMBERS** are **Dr. Georgia Winn**, associate professor of English; **Mrs. William Harlan** and **Mrs. Archibald McLeod**, faculty wives who are members of the University Woman's club play reading group; **Mrs. Robert Davis**, Little Theatre alumna; **Robert Cagle**, and **Tom Sloan**, graduate students in speech.

It is the hope of **McLeod** to present a play such as this every winter term, using a cast made up of persons other than undergraduate students.

The play, first produced in 1926 by the Theatre Guild, was written by **Sidney Howard**, who is the author of "Lucky Sam McCarter," "They Knew What They Wanted," and "Ned McCobb's Daughter."

Central staging will be employed in presenting the play, with improved seating arrangements for the audience over past years. Admission will be 50 cents.

Seats may be reserved at the speech office. However, tickets will also be sold the nights of the performances.

## Sphinx Club Elects Five New Members

Five SIU seniors were elected to membership in the Sphinx club at a meeting Thursday night, Jan. 17, at the Student Center. Those chosen were **JoAnn Eblen**, **McLeansboro**; **Virgil Fuchs**, **Wood River**; **Delores Hamp**, **Harrisburg**; **Art Menendez**, **East St. Louis**; and **Bill Wakeland**, **Carbondale**.

The Sphinx club is an organization of seniors who have contributed outstanding service to Southern. Each spring the present members elect 10 new members to the club, and the following winter term five more seniors are elected, making a total of 15.

Members of the Sphinx club who were elected last spring are **Mimi Alecci**, **Jim Throgmorton**, **Phil Coleman**, **Al Tritan**, **Leah Bradley**, **Mona Williams**, **Virginia Miller**, and **Lowell O'Daniell**. Seven of the original 15 members chosen last spring are not on campus this year.

## To Give Lecture Tomorrow Night

Pulitzer prize winner **Edgar Ansel Mowrer**, world famous newspaper correspondent, will speak at Shryock auditorium tomorrow night at 8 p.m. Admission will be free.

Mowrer is being brought to Southern by the Lectures and Entertainment committee. Subject of the lecture will be "The Truth about the Far East."

Mowrer, winner of the Pulitzer prize for his book, "Germany Puts the Clock Back," was born in Bloomington, but now makes

# THE Egyptian

SOUTHERN ILLINOIS UNIVERSITY

Jan. 22, 1952 \* Vol. 33, No. 30 \* Single Copy 5c

## Duo Dancing Team To Give Program On Campus Jan. 30

**Emily Frankel** and **Mark Ryder**, a husband and wife duo among America's young dancers, will present a program containing humor, drama, and fantasy Wednesday, Jan. 30, at 8 p.m. in Shryock auditorium. They will be sponsored by the Women's P. E. department and the Lectures and Entertainment committee. Student tickets will be 50 cents, and others \$1.20 each. Tickets are now available at the office of the Women's P. E. department.

**Emily Frankel** was formerly a member of the **Charles Weidman Dance Theater**, and **Mark Ryder** was soloist in the **Martha Graham Dance Company**. After their marriage, however, they felt they wanted to work together rather than in separate companies, and so started a program of their own.

**THEIR PROGRAM** features a humorous and horrible fantasy of people and sounds which they call "Haunted Moments." The dance is done entirely to sound effects—of a train chugging, a telephone ringing, a cash register registering, a clock ticking, hysterical laughter, and a cheering crowd.

They will also present "People and Things," a satire on people who become possessed by possessions. The dance shows a young married couple who build their house (with actual props, furniture, lamps, phones, ashtrays, dollies and what-have-you) and how the couple gradually become completely obsessed by bringing in bigger and better things for their home.

A medley of nightmares entitled "Chaos and Counterpoint" is a striking, almost cartoon-like dance about a "marching-I-hate-marching-lady;" and "anti-all-that's jazzy duo;" a "happy-in-the-face-of sadness-man;" and the "never-ending lovers." The dance is a combination of drama and dance.

his home in Washington, D. C.

He has just returned from his third trip to the Far East, and is familiar with all the countries of Europe.

## It Soon Will Happen . . .

Tuesday, Jan. 22—Music department orchestra rehearsal, 7 to 10 p.m. Little Theatre.

Wednesday, Jan. 23—Newman club meeting, 7 p.m., Little Theatre. Lecture by **Edgar Mowrer**, columnist, Shryock auditorium.

Thursday, Jan. 24—Sing and Swing meeting, 7:30 to 10 p.m., Old gym. Girls' Rally club meeting, 6:30 to 7:30, Main 210.

Bridge Tournament practice, 7 to 10 p.m., Student Center card room.

Little Theatre play, "The Silver Cord," 8 p.m., Auditorium. ISA musical rehearsal, 7:30 to 10, Allyn auditorium.

Friday, Jan. 25—Faculty square dance, 7:30 p.m., Little Theatre. "The Silver Cord," 8 p.m., auditorium.

Saturday, Jan. 26—Basketball clinic, 9 to 12 a.m., men's and women's gym.

Sigma Sigma Sigma winter formal dance, 9 to 12 p.m., Little Theatre.

"The Silver Cord," 8 p.m., Little Theatre. Monday, Jan. 28—Beginning of Independent Student Week.

ISA rehearsal, 7:30 to 10 p.m., auditorium. Tuesday, Jan. 29—ISA concert, 4 to 5:30 p.m., auditorium.

## Bomb Begins SIU 'Mile Of Dimes' Drive Today

An exploding aerial bomb launched Southern's annual "Mile of Dimes" drive today at 9:50 a.m.

Immediately following the explosion representatives of various university and civic groups placed the first dimes on the line, which runs from the main gate of the university to the steps of Old Main. Completion of the line is SIU's goal in the drive.

First in placing dimes on the line were **Dr. Charles Tenney**, administrative assistant to the president; **I. Clark Davis**, dean of men; **Dr. K. A. Van Lente**, president of the American Association of University Professors; **J. R. Zim-**

**AN ESTIMATED \$400** in dimes will be needed to complete the goal of the SIU "Mile of Dimes," which is being sponsored by **Alpha Phi Omega**, service fraternity. The fraternity has also collected \$148 for the March of Dimes drive at recent **Sakuki** basketball games.

Students may place their contributions for the drive in boxes which have been placed in all organized houses.

Members of the campus March of Dimes committee are **John S. Rendleman**, SIU legal counsel and chairman of the drive; **Dr. K. A. Van Lente**, Dean of Men; **I. Clark Davis**; **Mrs. Minnie Pitkin**; **Harry Michael**; and **Paul Morris**.

## Nominate Junior Student Council Member Tomorrow

Tomorrow has been set as the date for the nominations for a junior male replacement on the Student Council. Polls will open for the nominations at 11:30 a.m. and will close at 2:30 p.m.

Polls will be located in the cross-halls of Old Main, or if the weather permits, outside in front of Old Main.

Only juniors may vote in both the nominations and election. Each person may nominate one junior male representative. A total of ten nominating votes must be received by any nominee before he can become an official candidate.

Students who receive the required nominations and who have a three point over-all grade average and the necessary number of quarter hours will be placed on the ballot for the election.

Election for the junior replacement will be held Tuesday, Jan. 29.

The junior vacancy on the Council was created when **Jerry Nordberg**, former president of the Student Council, was recalled into service. **Doug Shepherd** was elected as the new president at the council's last meeting.

## SIU Journalism Council Calls for Applications For Editorial Positions

At their last regular meeting, the Campus Journalism Council voted to include the position of sports editor of the *Egyptian* as one of the elected positions on the staff, according to **Doug Shephard**, chairman of the Council and president of the Student Council.

Heretofore the position had been filled by appointment.

All persons wishing to make applications for the position of editor-in-chief, *Egyptian*; managing editor, *Egyptian*; business manager, *Egyptian*; sports editor, *Egyptian*; and for the positions of editor of the *Obelisk*, and associate editors of the *Obelisk* should report to the Journalism office and pick up application blanks. Deadline for filing an application is Friday, Feb. 1.

**AT PRESENT**, **Virginia Miller** is editor in chief of the *Egyptian*, **Barbara Von Behren** is managing editor, and **Carol Henderson** is the business manager. **Don Duffy** is the sports editor.

Editor in chief of the *Obelisk* is **Jean Dillman**, who is supported by associate editors **Wyna Smith** and **Richard Stancliff**.

The Campus Journalism Council will vote on Thursday, Feb. 7, on the applications received for the positions.

In accordance with campus journalism rules, the position of editor, managing editor, and business manager on the *Egyptian* and the editors of the *Obelisk* are elected every winter term, and their period of office extends for one year. The *Egyptian* sports editor will be elected in the same manner.

Published semi-weekly during the school year, excepting holidays and exam weeks by students of Southern Illinois University, Carbondale, Ill. Entered as second class matter at the Carbondale post office under the Act of March 3, 1879.

Virginia Miller ..... editor-in-chief  
 Barbara Ames VonBehren ..... managing editor  
 Carol Henderson ..... business manager  
 Don Duffy ..... sports editor  
 Tom Wiedemann ..... photographer  
 Miss Viola DuFraim ..... faculty fiscal sponsor  
 Donald R. Grubb ..... faculty editorial sponsor  
 Reporters—Gwen Applegate, Willard Dawson, Mary Jane Dodge, Sherman Doolen, Robert Duffy, James Fecho, Beverly Fox, Grace Fulkerson, Jim Glenn, Don Halloran, Doris Harrell, Helen Nance, Jack Netland, Gene Penland, Bob Sergeant, David Stahlberg, Joyce Weece, Ollis Weeks, Tom Wiedemann, and Teresa White.



Members of Southern's student council for this year include: from the left, seated—Joan Davis, sophomore; Phyllis Lord, sophomore; John Eblen, senior; Delores Hamp, senior; Barbara Ames Von Behren, junior; Wilma Beadle, junior; Carolyn Bernhard, freshman; Jo Rushing, freshman; from the left, standing—Tim Bowers, freshman; Glenn Bean, senior; Jerry Fear, sophomore; Bob Dake, sophomore; Doug Shepherd, junior and council president. Two council members, Gib Kurtz, freshman, and Jack Donahue, senior, were absent when this photo was made. Also absent was former president Jerry Nordberg, who was recently called to service.

**Experimental Theatre**

Thursday, Friday and Saturday nights of this week, an experimental theatre group, sponsored by SIU's Little Theatre, will present the play, "The Silver Cord," by Sidney Howard. A form of central staging will be used for this production.

Last year Little Theatre began using an adaption of central staging for such plays as "Ladies in Retirement" and "Blithe Spirit," with a great degree of success. Central staging, or theatre-in-the-round as it is sometimes called, requires that the audience be seated on all sides of the actors. Here at Southern, a modified form places the audience on the Shryock auditorium stage, on three sides of the actors, who play against the back wall of the auditorium.

**ASIDE FROM THE USE** of central staging, another feature of the play is the fact that the actors consist entirely of SIU graduate students and faculty. "The Silver Cord" is being presented by them in addition to the regular winter play, which will have undergraduate actors as usual.

We think that this experiment with graduate student actors is well worth attending for several reasons. It affords an opportunity for us to see a more professional presentation and mature interpretation than has been offered previously in dramatics at Southern. It also allows graduate students in speech to obtain more experience in actual dramatic work. V. M.

**Just A Reminder**

Southern's March of Dimes drive for 1952 began this morning. In 1938, the National Foundation for Infantile Paralysis began an endless drive for funds to combat infantile paralysis. We can help continue the commendable work being done by laying as many dimes on our line as we can afford. Don't forget how badly polio victims need aid. You can be sure that they won't forget what has been done for them by the March of Dimes.

**In Alaska—**

**Student Traveled With Entertainers**

by Teresa White

Flying over the rugged Alaskan Range and Chugach Mountains in a C-82, known as the flying boxcar, to entertain troops in Nome, Alaska is one of the many experiences of Shirley Colaw, a freshman here at Southern.

Along with 50 other entertainers Shirley has braved the 60 below temperatures to bring some relaxation to troops not only in Nome, but Kodiak Island, Fort Richardson, and Fairbanks as well.

Shirley's father, Major Owen L. Colaw, was stationed in Alaska for two years, during which time they lived in Anchorage, where Shirley went to high school. Anchorage, although not the capital, is the largest city in Alaska with a population of 32,000 people.

**THE COLAWS** went to Alaska in 1947 just after the end of World War II. Shirley can remember more than one night that she was awakened by the alert air raids in Anchorage. She said that one never knew when it was a practice raid or the real thing. This was during the Berlin Air Lift when unidentified planes were always being picked up on radar.

Among other things that Shirley experienced in Alaska were the frequent earthquakes. She also said that "The Russian influence in Anchorage was terrific."

The most impressive sight she

saw while in Alaska was the Canadian Mounties on parade in full dress.

**SOMETHING THAT** Shirley says she will never forget was the time she saw Siberia and the Russian coast from the air. This was during a flight to entertain troops in Nome. The plane was blown off course by a storm over the Bering Sea.

Shirley's father is now stationed at Scott Field and Shirley is majoring in English here at Southern. After seeing two jet planes crash into each other in mid air and experiencing numerous exciting adventures college life seems somewhat tame to Shirley.

**You Name It!**

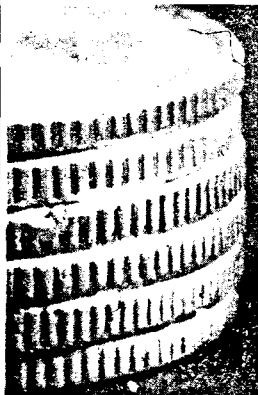

Above is another in a series of closeups of familiar objects. Can you name it? Answer to this week's shot appears on page 4.

*No "Repaired Look..."*

*It's Smart to Save*

and still have nice appearing shoes. The price you pay depends on the quality of materials you choose. A trial will convince you.

**MALONEY'S SHOE SHOP**  
 214 S. Illinois Phone 1006

Shoe Polish Shoe Trees  
 Suede in Colors Shoe Laces

No nails—no ridge at the shank—no "repaired look." That's why people keep coming back to our shop. They like the "almost like new" appearance they get from our Invisible Half-Soling service.

**Forty-Five Attend SIU Commerce Club Party**

Forty-five members of Southern's Commerce club met for a party at the business administration barracks on Thompson street on Thursday, Jan. 17, from 7 to 10 p.m.

Chaperones for the party were Miss Mary Noel Barron and Paul Hoffman, assistant professors of business administration. Mr. Hoffman is also the club sponsor.

**VARSITY THEATRE**

Tues. & Wed., Jan. 22-23

"SANTA FE"  
 Randolph Scott, Janis Carter

Thurs. & Fri., Jan. 24-25

"I'LL SEE YOU IN MY DREAMS"  
 Doris Day, Frank Lovejoy

**RODGERS THEATRE**

Tues. & Wed., Jan. 22-23

"BIRD OF PARADISE"  
 Jeff Chandler, Debra Paget

Thurs. & Fri., Jan. 24-25

"INSIDE STRAIGHT"  
 David Bryan, Arlene Dahl

**TASTES GOOD**

**HOME-COOKED MEALS**

Served Noon and Evening

**PATTON'S DINING ROOM**

704 S. University Phone 138X

## Trustees Approve Union Agreements, Make Appointments

At a meeting Thursday, Southern Illinois University's Board of Trustees approved a series of policy agreements and arrangements with local unions of operating engineers, teamsters, and hod carriers, effective until July 1. Salary scales accepted are in accordance with present prevailing rates.

Through State Educational Civil Service representatives it is expected that negotiations may be concluded on a statewide basis between all of Illinois' state-supported universities and colleges and the various unions concerned, before expiration of present agreements.

In other action, the board approved appointment of Dr. John J. Pruis of Iowa State Teachers College as assistant professor in University school, moved to request release of \$6,900 in appropriated state funds for site developments and working drawings in connection with the Life Science and Women's dormitory buildings now under construction, and agreed to reconvene at 8 a.m. on St. Valentine's day, Feb. 14.

**APPOINTMENT OF Dr. Pruis** culminates a two-year search for a highly-trained person in speech and drama to supervise these subjects at University school. Educated at Western Michigan College and Northwestern University, where he received the master of arts and doctor of philosophy degrees, Dr. Pruis has served as assistant director of the National High School Institute in Speech and as lecturer in speech and education at Northwestern.

Dr. Pruis is replacing Mrs. Eleanor Young, wife of G. B. Young of the SIU department of physics. Mrs. Young has been filling the position on a temporary basis.

Joe L. Sims, Jr., a part-time graduate assistant was approved for appointment as full-time research assistant in geography and geology, effective Feb. 1.

### JOIN THE MARCH OF DIMES

#### OPEN PLAY BOWLING

TUES. - FRI. - SAT. - SUN.  
Free Instructions for Beginners  
Open at 3 p.m.

**CARBONDALE LANES**  
211 W. Jackson — Phone 63

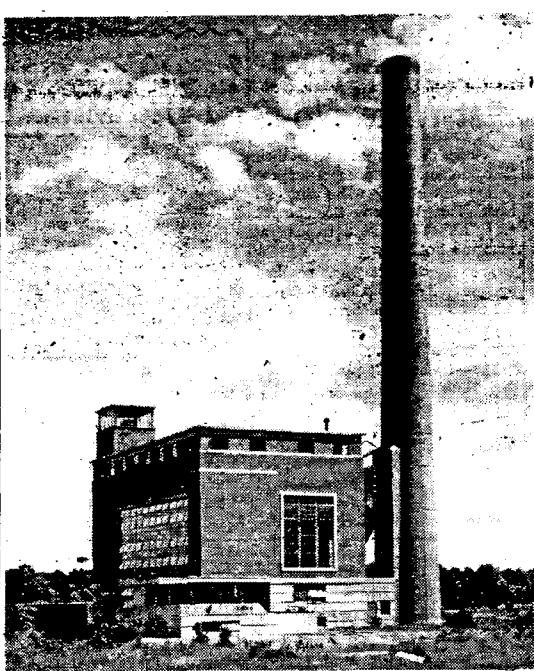

SIU'S NEW POWER PLANT

## Southern's New Power Plant Has Background of Little Known Facts

by Jim Fecho

There is one kind of draft one doesn't need to worry about if he attends classes regularly here, because Southern's new power plant is throbbing night and day to keep red-blooded Salukis warm.

On these cold, wintery days the power plant will burn between 35 and 50 tons of coal to keep students' feet warm. Even on those June in January days at least 15 tons is consumed in the 24 hour span.

The power plant never rests, as it is on a 24-hour, year round basis. In August, when heat waves rise in dizzy circles, ten tons of coal are burned just to keep hot water in the buildings.

**AT PRESENT** the power plant furnishes heat for all campus buildings. The nine barracks across the tracks were one of the most recent additions to the heating system. In addition there are 27 other barracks heated by the plant, plus the president's house and office, and the home management house. Underground tunnels make possible the heating of the new University training school.

The new power plant, completed in 1949, is located at the south end of MacAndrew stadium. It replaced the old power plant which was built in 1915, and is now being torn down.

**NINE MEN** are employed in the plant, and they are kept busy

adjusting gauges, checking temperatures, taking readings, and doing the countless other tasks necessary to insure an uninterrupted flow of warmth.

Three Springfield boilers are used in the plant, each with a capacity of 33,000 pounds of steam. Up until the present only one boiler has been used at a time. This one boiler can furnish ample heat for all the buildings serviced.

Over a mile of tunnel is used to convey the steam heat from the plant to the various buildings.

**WATER IS USED** in tremendous quantities. The water comes from city water lines and before it is introduced to the boilers it is softened, treated to remove corrosive agents, and preheated to a temperature of 220 degrees. After the water changes to steam in the boilers it is conducted through the mile-long tunnels to the radiators.

Return tunnels guide the steam back to the plant, where it is reheated and sent on its journey once more.

The foregoing statements are but a few of the little known facts that surround one of the least glamorous institutions on campus, even though it is new. But glamour or not, the power plant furnishes a commodity very important to comfort and existence.

### WOMEN'S ATHLETIC GROUP INITIATES 51 MEMBERS

A total of 51 students who are enrolled in women's physical education classes have recently been initiated into the Women's Athletic Association.

Officers of the W.A.A. are Merlene Riva, president; Mary Coffey, vice-president; Marie Kern, secretary; and Violet Tyler, treasurer.

Dr. Dorothy Davies, chairman of the women's physical education department, is the faculty sponsor of the organization which sponsors a winter basketball tournament as one of its winter term activities.

For more than a decade, various forms of audio-visual aids have been used in classes at Southern.

### 275 Students Attend Home Ec, P. E. Supper

Approximately 275 persons attended the chili supper given last Wednesday by the Home Economics club and the Physical Education Professional club. The supper may become an annual affair.

The Professional club has planned to use the money which they earned from the supper, and various other events that they have planned, to send a delegate to the Midwest Convention of the American Association of Health, Physical Education, and Recreation, which will be held in Cincinnati, Ohio, in March.

### Verse Contest Open To Some SIU Students

One of St. Louis's most prominent clubs, The Wednesday Club, is again soliciting contestants for their original-verse contest. This contest is open to all students whose home towns are within fifty miles of St. Louis.

The rules of this contest are as follows: (1) Send not more than five poems, any type, three copies of each. (2) Poems must be original, unpublished and not previously recipient of any award. (3) Use typewriter size paper and sign only with pen name. (4) The person's real name must not appear but, together with address, should be sealed in an envelope marked with pen name and enclosed with the poems.

The deadline for all entries is Feb. 1. First prize is \$25.

Entries should be addressed to: Wednesday Club Original Verse Contest, 4504 Westminster Place, Saint Louis 8, Missouri.

### ORGANIZE NEW CLUB FOR STUDY OF BIRDS

An organizational meeting for a bird club was held last Wednesday at the Wildlife Management laboratory here at Southern. The club is being organized for the enjoyment and scientific study of regional bird life.

Future meetings of the bird club will be held on the third Wednesday of each month at 8 p.m. Locations of the meetings will be announced at a later date.

Activities of the club will include bird walks and scientific projects related to birds. All interested persons may attend the club meetings.

### Newman Club Conducts Initiation for 35

At a recent meeting of the Newman club, 35 new members were initiated. Principles of the club and a short sketch of the life of Cardinal Newman were given.

Also at the meeting nominations were held for new officers. The nominations are as follows: John Keller and Betty McLaughlin, president; Jean Stadelman and Virginia Stringer, vice-president; Mary Megna, Carolyn Bernhard, and Sally Brockman, recording secretary; Anita Early, Pat Neagu, and Connie Myers, corresponding secretary; Paul Meuth, Betty McLaughlin, and Pat Madden, treasurer.

Election of officers is scheduled for the club's next meeting which is to be held tomorrow at 7 p.m. in the Little Theatre.

The Newman club is an organization for students of the Roman Catholic faith.

### University School Has Polio Drive

University School launched their "March of Dimes" campaign with a kickoff assembly at 9:30 a.m. today.

Feature of the program was the interview of Pat Whittington, former polio victim, by Richard Riecke, junior member of the student council.

There was also a discussion on "The need for funds to fight polio" and "Where the students contributions will go."

**R. J. FLIGOR**, faculty chairman of the drive, said that a goal of \$50 has been set for the campaign which will include a "Line of Dimes" and a basketball game between the University School faculty and the varsity.

Those who contribute to the "Line of Dimes" will place their dimes in a line in the exhibit case located in the corridor of the first floor.

A 25 cents admission fee will be charged everyone, including the players, at the basketball game to be played tonight at 7 o'clock.

Martha Morrison, president of the student council, is the student chairman of the drive.

# Rent A Typewriter

SOLVE YOUR TERM PAPER PROBLEM

SPECIAL RATES

TO STUDENTS!



Rentals  
and Repairs

## R. J. Brunner Co.

493 S. ILLINOIS

PHONE 1161

## SPECIALS



### WILLIAMS STORE

212 S. Illinois  
Phone 950

### RECORD SALE SELECTED 78 R. P. M.

- 10" POPULAR RECORDS ..... 39c
- 12" POPULAR RECORDS ..... 49c
- 10" CLASSICAL RECORDS ..... 59c
- 12" CLASSICAL RECORDS ..... 75c

One-third Off on 78 R.P.M., Classical & Popular Albums

# Salukis Turn On Stall, Beat Chippewas 49-46

Southern's basketball squad put on a stall in the last quarter to protect a big lead, and came through with a 49-46 IAC victory over Central Michigan's Chippewas. The game, played Thursday night at Mt. Pleasant, Mich., gave the Salukis a conference record of four wins and one loss (not including Saturday night's Michigan Normal game).

The Salukis held a mere one point lead at half-time, but scored 21 points in a hot third period to take a 43-31 lead. The stall was put on in the last half of the final period. The twelve point Southern lead and scarcity of remaining playing time proved too much for the Chippewas, even though they outscored the Salukis in the last quarter, 15-6.

It was one of the better nights for the Holdermen on defense. Southern again held a deciding control on the rebounds, and were tough to penetrate when the Chippewas tried to work through.

Only nineteen fouls were called in the game, 11 against the Salukis, and eight on the Chippewas. Both teams together totaled only five points on free throws. Southern was erratic at the free throw line, dropping in only one free shot in six attempts.

Southern	FG	FT	TP
Hallopeter	1	0	2
Rippeneyer	5	0	10
Nickolaus	6	0	12
Thate	2	1	5
Johnson	0	0	0
Kurtz	3	0	6
Welch	7	0	14
Taylor	0	0	0
Horst	0	0	0
	24	1	49
Cent. Mich.	FG	FT	TP
Doyle	7	0	14
Kelley	4	0	8
Parfitt	3	1	7
Knoil	3	2	8
Winn	2	0	4
Graham	2	1	5
	21	4	46

## Cagers Meet Cape Here Tonight, Face Eastern Thursday

Cape Girardeau's Indians will be the guests of the Southern Salukis tonight in a basketball game at the Southern gym, starting time 8:15 p.m. This will be the 85th meeting between the inter-conference rivals.

The Salukis will be out to avenge a two-joint loss at Cape Girardeau last Jan. 3. This defeat broke the five game winning streak that Southern had enjoyed until that date. The Holdermen beat the Indians once in 1948, and twice in 1949 and 1950.

**THIS WILL** be the first starting assignment at home for sophomore forward Bob Nickolaus. Nickolaus was moved up to the first five to fill the position left open by Tom Milikkin.

After tonight's game, the Salukis will take to the road again. Thursday night they travel to Charleston, where they run into the mighty Eastern Panthers, only unbeaten team in the IAC. Tom Katsimpilis, big gun in the Eastern attack, has averaged better than 30 points per game to date.

This crucial conference game is followed by an eight day lay-off before the Salukis' next game. They go into action again in a home game against the Illinois Normal Redbirds Feb. 2.

## Southern Matmen Beat Western 16-13

Southern's matmen won their first intercollegiate meet of the season last Friday when they set back the Western Leatherneck grapplers 16-13 in a match at Macomb last Friday.

The Saluki wrestlers, coached by Jim (Wilkie) Wilkinson, won all but three of the matches. Results:

- 123—Cuttrell (S) decisioned Ginakink (W), 7-2.
- 130—Halbert (S) pinned Dason (W) 1:30.
- 137—Stoudt (S) decisioned Rosenberry (W), 6-0.
- 147—Hargis (S) and Zweiercwski (W) drew, 2-2.
- 157—Erickson (S) decisioned Bagby (W) 8-7.
- 167—Gross (W) decisioned Ve-

## Inside the . . . INTRAMURALS

Four of the six rounds in the intramural league scheduled for 1951-'52 have now been completed, and the race for berths in the mid-February play-offs is what might be termed "going strong." The list of undefeated quintets has now been cut to 10 from the original field of 49, and with the defeats have emerged some close races in the seven leagues.

remis (S) 2-1.

177—Robinson (W) pinned Williams (S), 4:30.

Hvywt.—Gregory (W) decisioned Bruno (S), 2-2.

Southern's squad will take to the road this week-end when they meet Arkansas State next Friday, and Memphis Naval Air Base Saturday.

Including all games except those played last night, Monday, the leaders in their respective divisions are: Theta Xi (3-0), Tennessee League; Chi Delta Chi (4-0), Stanford League; Gamma Delta (3-0) and The Kaps (3-0), Michigan League; Sig Tau (3-0), Ohio League; Sigma Pi 1 (3-0), Texas League; Yanks, (4-0), Illinois League; and TKE's B (4-0) Kentucky League.

Tonight's schedule features games in the Ohio and Stanford Leagues. Main attraction may come when the Maroon Manor and Chi Delta Chi teams, both sporting unblemished records, battle for top position in the Stanford League. The three top teams in the Ohio League, the Men's Residence A, the Mountaineers, and the Carmians all take to the court this evening also. First games start at 6:30 p.m.

**NOW ON DISPLAY**

**ALLURING NEW INTERIOR COLORS**

**NEW ROYAL-TONE STYLING**

**NEW IMPROVED POWER-JET CARBURETOR**

**GORGEOUS NEW EXTERIOR COLORS**

**New Centerpoise Power**

# Chevrolet

## Brilliantly NEW for '52!

**LOWEST PRICED IN ITS FIELD!**

This great new Styleline De Luxe 4-Door Sedan lists for less than any comparable model in its field! (Continuation of standard equipment and trim illustrated is dependent on availability of material.)

# It's Big... Bright and Beautiful!



*The Only Fine Cars*  
**PRICED SO LOW!**

Come, see the finest of all Chevrolets . . . brilliantly new for '52 in all these exciting ways:

**Vivid New Royal-Tone Styling** . . . with Bodies by Fisher that set the standard for beauty.

**Radiant New Exterior Colors** . . . widest and most wonderful array of colors in its field.

**Alluring New Interior Colors** . . . with two-tone upholstery and trim harmonizing with body colors, in all De Luxe sedan and coupe models.

**New Centerpoise Power** . . . engine is cushioned in rubber to bring amazing new smoothness of

operation and freedom from vibration to low-cost motoring.

**New, smoother, softer ride** for all passengers.

All these and many other advantages are yours in the '52 Chevrolets at lowest prices and with outstanding economy of operation. They're the only fine cars priced so low. See them now!

### Extra-Smooth POWER Glide

with New Automatic Choke, gives finest no-shift driving at lowest cost. (Combination of Powerglide Automatic Transmission and 105-h.p. Engine optional on De Luxe models at extra cost.)

**MORE PEOPLE BUY CHEVROLETS THAN ANY OTHER CAR!**

**SEE IT AT YOUR CHEVROLET DEALER'S**