

2-15-1952

# The Egyptian, February 15, 1952

Egyptian Staff

Follow this and additional works at: [http://opensiuc.lib.siu.edu/de\\_February1952](http://opensiuc.lib.siu.edu/de_February1952)  
Volume 33

---

## Recommended Citation

Egyptian Staff, "The Egyptian, February 15, 1952" (1952). *February 1952*. Paper 5.  
[http://opensiuc.lib.siu.edu/de\\_February1952/5](http://opensiuc.lib.siu.edu/de_February1952/5)

This Article is brought to you for free and open access by the Daily Egyptian 1952 at OpenSIUC. It has been accepted for inclusion in February 1952 by an authorized administrator of OpenSIUC. For more information, please contact [opensiuc@lib.siu.edu](mailto:opensiuc@lib.siu.edu).



**THIS WEEK'S PIN-UP** is Carolyn Bernhard, freshman Student Council member from West Frankfort. Carolyn is majoring in art, in the College of Education.

## Postpone Summer Term One Week

There have been several inquiries concerning the schedule for the summer session. At the Nov. 20, 1951, meeting of the University Council, it was voted to try the plan of having a week's vacation between the spring and summer terms for a two-year period.

Thus, the 1952 summer session will accordingly begin June 16 instead of June 9 and will end Aug. 9 instead of Aug. 2. Commencement will be held on Friday, Aug. 8.

## PICTURE NOT AVAILABLE

A picture of Bud Harms, SIU freshman who was recently chosen as an associate editor of the Obelisk, was not available for publication with the pictures below.

## Students To Apply for Selective Service Test

All eligible students who intend to take the Selective Service College Qualification Test in 1952 should file applications at once for the April 24 administration. Selective Service National Headquarters have advised.

An application and a bulletin of information may be obtained at any Selective Service local board. Following instructions in the bulletin, the student should fill out his application immediately and mail it in the special envelope provided. Applications must be postmarked no later than midnight, March 10, 1952. Early filing will be greatly to the student's advantage.

Results will be reported to the student's Selective Service local board of jurisdiction for use in considering his deferment as a student, according to Educational Testing Service, which prepares and administers the College Qualifica-

## Little Theatre To Present 'Medea' As Spring Play

Little Theatre's spring play, "Medea," will be given Thursday, May 22, in Shryock auditorium, according to Dr. Archibald McLeod, director.

The play, written by Euripides, a Greek playwright in the fifth century, B.C., has been a favorite play for women actresses. It is a study of passion and emotion, concerning a very super-human dramatic character, Medea.

SIU's drama group will use an adaptation of the play by Robinson Jeffers, who wrote the title role for actress Judith Anderson.

The action centers around the marriage of Medea to Jason, (the same Jason who searched for the golden fleece) his subsequent desertion of her for Creon's daughter, and Medea's killing of her own two sons in her rage.

According to Dr. McLeod, "Medea" is a very difficult play, which few college theatres would attempt to produce. "I realize the difficulties but believe the students should have a chance to do something heavy. There is talent here to do a good job," concluded McLeod.

Casting for the play is not yet complete and the entire cast will be announced at a later date.

## Mine Disaster Photos On Display At Center

A photographic exhibit of the West Frankfort mine disaster at Orient No. 2 by Thomas Wiedemann, SIU student, is now on display at the Student Center. This exhibit, which covers the east wall of the lounge, consists of a complete pictorial review of the disaster.

tion Test.

As in the past, Southern will again serve as a testing center for the tests to be given April 24.

# THE Egyptian

SOUTHERN ILLINOIS UNIVERSITY

Feb. 15, 1952 • Vol. 33, No. 27 • Single Copy 5c

## To Give Children's Play, 'Tom Sawyer,' On Campus Tuesday

The play, "Tom Sawyer," will be presented by the Little Theatre Tuesday, Feb. 19, in Shryock auditorium at 2 p.m. The play will be presented as one of the regular series of children's plays.

The cast is composed of both Southern and University School students. Southern students who will be in the play and the parts they will play are as follows: Nancy Yost, Equality, will play Aunt Polly; Ted Maddox, Harrisburg, Muff Potter; Bob Lupella, Chicago, Injun Joe; Preston Martin, Eldorado, Dr. Robinson; Robert Rieske, Granite City, Hooper.

**HAL SKELTON**, Eldorado, Minister; Elaine Dickson, Grand Tower, Minister's wife; Sue Smith, Benton, Widow Douglas; Marilyn Wakeland, Carbondale, Mrs. Thatcher; Hggh Pettus, Marion, Mr. Harper; Roberta Atkins, Carbondale, Mrs. Harper; and Bob Mosher, Marion, Bub River-son.

"Tom Sawyer" will be presented in four scenes titled as follows: Fence Painting, Cemetery, Jackson's Island, and The Funeral. Besides its presentation here in Shryock auditorium, the play will be taken to Herrin, Marion, Carmi, Harrisburg, Johnston City.

**LITTLE THEATRE** committees handling the production of the play are as follows: staging and construction—Jean Davis, Elaine Dickson, Bob Lupella, Hugh Pettus, Hal Skelton, Marilyn Wakeland and Nancy Yost; costumes—Sue Smith, Lila Porter, and Peggy Lissin; properties—JoAnn Eblen and Carolyn Reed.

Music and effects—Nancy Davison; make-up—Virda Sill, and Hal Skelton; lighting—Nancy Spooner; prompter—Betty Seip; and stage manager—Bob Mosher.

Lawrence Voss, lecturer in speech, is assistant director.

## Begin Brotherhood Week Sunday With Banquet, Lecture

A variety of activities has been planned at Southern for Brotherhood Week, which begins Feb. 17, and runs through Feb. 24. Two movies, "The House I Live In," starring Frank Sinatra, and "Boundary Lines," will be shown at Main 203A on the following dates: Monday, Feb. 18 at 11 a.m., Tuesday at 1 p.m., Wednesday at 9 a.m., and Thursday at 10 a.m., according to Lloyd Bitzer, student chairman of Brotherhood Week on campus.

The Student Christian Foundation is sponsoring a number of events in honor of Brotherhood Week. First, there will be a banquet Sunday, Feb. 17 at 5:30 p.m., in the dining room of the First Presbyterian Church.

**AT THIS BANQUET** songs of different nations will be sung, and a representative from the National Conference of Christians and Jews will speak. The annual vesper services, prayers for students around the world, will follow.

Thursday, Feb. 21, the Foundation is having a dinner, followed by a new film entitled "The Challenge." After this movie a panel discussion will be held. Those on the panel are Rev. William Janssen, Mayor John I. Wright, and Mrs. David McIntosh. Tickets for this dinner may be purchased at the Student Christian Foundation for 45 cents.

## To Show French Movie At Next Sunday Soiree

The movie "Bateau Ivre" meaning "the drunken ship," will be shown at the Sunday Soiree program, Feb. 17, at the Student Center.

Refreshments will be served at 7:30 p.m. followed by the movie and a talk by Miss Madelyn Smith.

## To Edit Obelisk and Egyptian



**GWEN APPLEGATE**  
Business Manager  
The Egyptian



**WYONA SMITH**  
Editor-in-chief  
The Obelisk



**BARBARA VON BEHREN**  
Editor-in-chief  
The Egyptian



**BEVERLY FOX**  
Managing Editor  
The Egyptian



**BETTY SEIP**  
Associate Editor  
The Obelisk

Published semi-weekly during the school year, excepting holidays and exam weeks by students of Southern Illinois University, Carbondale, Ill. Entered as second class matter at the Carbondale post office under the Act of March 3, 1979.

Virginia Miller ..... editor-in-chief  
Barbara Ames VonBehren ..... managing editor  
Carol Henderson ..... business manager  
Sherman Doolen ..... sports editor  
Lyle Sledge ..... circulation manager  
Tom Wiedemann ..... photographer  
Dave Stahlberg ..... cartoonist  
Miss Viola DuFrain ..... faculty fiscal sponsor  
Donald R. Grubb ..... faculty editorial sponsor  
Reporters—Gwen Applegate, Willard Dawson, Mary Jane Dodge, Sherman Doolen, Robert Duffy, James Fecho, Beverly Fox, Grace Fulkerson, Jim Glenn, Don Halloran, Doris Harrell, Helen Nance, Jack Nettland, Gene Penland, Bob Sergeant, David Stahlberg, Joyce Weece, Ollis Weeks, Tom Wiedemann, and Teresa White.

## Time Out

Do you ever go to class prepared to listen to an hour-long lecture and then become pleasantly surprised when your instructor goes off on a tangent about some idea or project that has just occurred to him? Before long, members of the class start volunteering opinions and experiences of their own and almost before you know it, the period has ended. You go out of class feeling that while you may not have learned much about the assigned lesson, you have learned a lot about the other members of the class and their attitudes and ideas.

It is the expression and interchanging of ideas between classmates, between fellow workers, between statesmen, and even on a more abstract level, between nations, that makes for a better understanding of the problems, needs and ambitions of each.

Today—right now—we need as much as ever to examine our attitudes and especially our motives toward so-called other races and creeds. Do we have tolerance? If so, how do we practice it—in the refuge of words alone, or by our actions?

Next week is national Brotherhood Week, sponsored each year by the National Conference of Christians and Jews, Inc., in an effort to get us to stop and evaluate for ourselves our interpretation of the word "brotherhood" and to make practical application of this meaning in our relations with others.

The word "brotherhood" has as many interpretations as there are individuals—and each of them different. To the so-called American, the word may signify standing shoulder to shoulder with millions of other Americans against all outside or foreign influences. . . . To a factory worker it may mean a union formed to stand up for his rights against unfair management. . . . To a Jew it may stand for an ideal and a way of life which to him have been, and seem in danger of continuing to be, entirely unobtainable.

Since Brotherhood Week is to be observed next week, a campus committee has been set up here at Southern, sponsored by the Student Council, and several events, such as a dinner and an assembly, are being planned. Organizations have been asked to invite speakers to their regular meetings for talks on some of the aspects of brotherhood.

In addition to these plans, we think that it would be worthwhile for each class and instructor to take ten or fifteen minutes from one period during the week for an informal discussion of the meaning of "brotherhood" to them, and its possible applications.

V.M.

## Replacement

Sherman Doolen, senior from Centralia, will be temporary sports editor for The Egyptian until spring term. Doolen replaces Don Duffy, who resigned.

### OPEN PLAY

### BOWLING

TUES. - FRI. - SAT. - SUN.

Free Instructions for Beginners

Open at 3 p.m.

CARBONDALE LANES

211 W. Jackson — Phone 63



**CITY DAIRY**

521 S. Illinois

Ph. 608

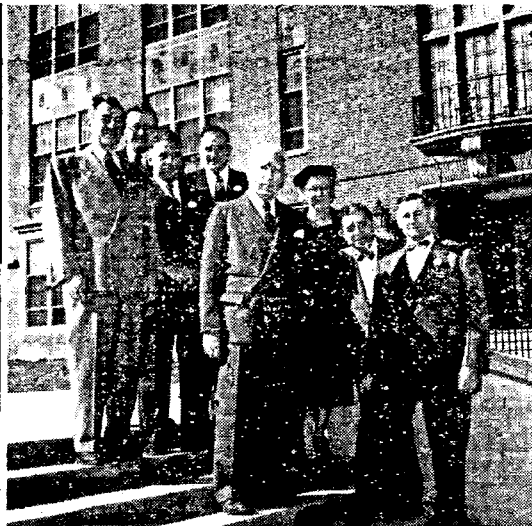

**SIX MEMBERS OF THE LEGISLATIVE** Commission to Visit and Examine Institutions visited campus Thursday, Feb. 7. The legislators participated in a campus tour, a coffee hour for meeting students, and a luncheon. Shown here are, left to right: Host, Dr. D. W. Morris, SIU president; Representative W. B. Westbrook, Harrisburg, general chairman of the Commission; Dean Hammack, Pinckneyville, host representative from the 44th district, home of SIU; and other Commission members: Senator Elbert S. Smith, Decatur, chairman of the commission's educational committee; Senator Frank P. Johnson, Keokuk; Representative Lillian Piotrowski, Chicago; Representative William Robinson, Carlinville; and Senator Russell A. Waters, Beverly.

## Council Corner

The last regular meeting of the Student Council was held Tuesday, Feb. 12, with President Doug Shepherd presiding. Jerry Fear was the only member absent.

Before the meeting got under way, visiting faculty members presented several cases to the Council for consideration. Dean of Men J. Clark Davis asked the Council to appoint representatives to meet with the University Council for the purpose of discussing the problem of smoking in permanent buildings on campus.

Dean of Women Leah Farr discussed the advantages and disadvantages of combining the 1952 Homecoming activities with the Carbondale Centennial celebration. She pointed out that such a plan might prove to be a larger drawing card for the Homecoming celebration and also decrease the work of the committee. Shepherd asked that Council members discuss this plan with various organizations and individuals and state their reactions at the next meeting.

W. C. McDANIEL discussed the proposed adoption of the semester plan for Southern. It was decided that arguments for and against the plan from the students' viewpoints should be drawn up and given the necessary publicity so that students could vote on the proposed plan at the spring term registration.

Carroll Cox, Barbara VonBehren, and Phyllis McKenzie were appointed to work with Dr. McDaniel on getting opinions from the students.

The next meeting of the Student Council constitutional committee was set for Monday, 4 p.m., at the Student Center.

Bob Duke reported on the Human Relations Conference which he attended at McKendree College. He also announced that committees had been set up to carry on the drive for aid to Anatolia College in Greece.

JoAnn Eblen reported that plans for the Brotherhood Week observance, Feb. 17-24, were being com-

## Pan-Hellenic Council To Hold Open House

An Open House for all girls on campus is being sponsored by the Pan-Hellenic Council Tuesday, Feb. 19, from 7:30 to 9:30 p.m. in the Student Center. The Open House is to be in the form of a mixer, and the theme will be "George Washington Day."

The following four committees were set up for the Open House with the junior Council members as chairmen: refreshments and decorations—Jane Ross, chairman; Shirley McConaughay, Phyllis Knight, Mary Jo Zumer, Betty McLaughlin, and Annie Foley; publicity—Doree McClane, chairman; Mary Jane Ball, Beverly Fox, Becky Stephens, Mary Ann Klingenberg, and Jean Dillman; favors and name tags—Pat Markland, chairman; Louise Van Matre, Marilyn Watson, Joyce Tresch, Ester Pirka, and Julia Gaddes; entertainment—Joann Schrod, chairman; Milinda Ballinger, Helen Nance, and Bert Atkins.

The Council is composed of representatives from the four sororities on campus, Alpha Kappa Alpha, Delta Sigma Epsilon, Pi Kappa Sigma, and Sigma Sigma Sigma. Delores Hamp is president of the Pan-Hellenic Council, and Miss Eleanor Taft is the faculty sponsor.

## VERNA SOHN TO GIVE FOOD DEMONSTRATION

"Tempting Quick Breads" is the title of a food demonstration to be given by Verna Sohn at 10 a.m., Tuesday, Feb. 19, in room Main 110. The public is invited to attend.

## MARJORIE SMITH TO GIVE FOOD DEMONSTRATION

A seafood demonstration of one hour will be given on Feb. 19 at 11:10 a.m. in room Main 110 by Marjorie Smith. Some of the more unusual seafood dishes will be demonstrated. The public is invited to attend.

Tim Bowers moved that the Council adjourn, and Glen Bean seconded the motion.

## Rudolf Serkin To Give Concert Here

Carbondale's Community Concert association has scheduled Rudolf Serkin, internationally known pianist, to play here in Shryock auditorium Feb. 25 at 8 p.m. Students will be admitted to the concert upon the presentation of activity tickets.

Dr. R. D. Faner, associate professor of English and director of the Carbondale Community Concert association, has stated that Serkin is "one of the most important artists, certainly the greatest pianist, the association has presented."

Serkin was born of Russian background. His first visit to the United States was to play for a special invited audience at the Coolidge Festival in Washington, D. C. His public debut was made in 1936 when Toscanini invited him to be his soloist with the New York Philharmonic Symphony Orchestra.

## 19 New Members Join Pi Lambda

Nineteen new members were initiated into Pi Lambda, women's honorary education fraternity, Monday night at the university cafeteria.

Those who were initiated were: Betty Black, Barbara Aber, Doris Jones, Margie Ferguson, Judy Gurlley, Dorothy Fulkerson, Nancy Spooner, Marilyn Stroth, Pat Taylor, Lila Reichert, Pat Marlow, Wilma Beadle, Barbara VonBehren, Loretta Bolen, Kathryn B. Silvania, Freda Thompson, Joyce Rushing, Elizabeth J. Conatser, and Rosanna Giltnier.

Five more girls are also new members of Pi Lambda although they were not present at the initiation ceremonies. These girls are: Kathryn Davis, Anna Lou Kloepper, Mrs. Jesse Goddard, Mrs. Beulah Crenshaw, and Phyllis Lewis.

PI LAMBDA is composed of women with high scholastic ratings in the field of education. To be a candidate for membership one must have a minimum of a 4 point average in education, according to Ilene Kloepper, secretary and treasurer.

Pi Lambda members are now working on a project entitled "Careers for Women at Southern," which deals with the possibilities one could train for in the different departments here at Southern. When this project is completed, which is expected to be sometime this spring, Pi Lambda plans to become a national organization.

Pi Lambda's next meeting date is March 24.

## NORA PARKER TO GIVE FOOD DEMONSTRATION

On Feb. 18, at 11 a.m. there will be an hour food demonstration in Main 110 by Nora Parker, student demonstrator. Everyone is invited to attend and observe methods of making yeast breads.

## CLASSIFIED ADVERTISING

RATES, 5c per word with minimum charge of 50c.

FOR RENT—A clean, quiet room for girls. 701 S. Marion. Phone 142K.

## SIU Society

### Delta Sig Dance Set For Tomorrow

**DELTA SIGMA EPSILON** will hold its annual winter formal tomorrow night at the chapter house. "Birth of the Blues" will be the theme. Committees for the dance are as follows: Mimi Foley and Julie Geddes, favors and programs; Joyce Tresch, refreshments; Anne Foley and Jane Ross, decorations; and Helen Nance, band.

Delta Sig pledges skipped out Monday night with pledges of Chi Delta Chi.

**SIGMA TAU GAMMA** crowned Shirley McConaughay as the Rose of Sigma Tau Gamma at the fraternity's first annual ball held last Friday, Feb. 8.

Sig Taus are planning an old-fashioned fish fry for members and dates to be held this evening at Giant City Park.

**PI KAPPA SIGMA** members held an exchange party Tuesday night with the Sigma Pi fraternity at the Sig Pi house. Pledge classes from the two organizations provided entertainment.

Rush committee chairmen chosen to head Pi Kap spring rushing activities are Anita Early and Betty Hall.

E. J. Helleny, Pi Kap alum chapter president, visited the chapter house Monday evening.

**CHI DELTA CHI** had Dean Clark Davis and his assistant Bob Etheridge as their supper guest last Monday evening. The regular meeting was then preceded by a discussion of current campus problems and University policies.

The Chi Delt Valentine Open House was well attended last Wednesday night. Jim Drury, Earl Cox, Bill McClure, Mimi Alecci, and Richard Coleman greeted the guests at the door, and refreshments were served in the new recreation room.

The Chi Dels recently received a challenge from the Delta Kappa national fraternity at Cape Girardeau. The challenge was to a series of basketball games to be played at each school. The Chi Dels plan to accept, though no further arrangements have been made.

**SIGMA SIGMA SIGMA** member, Shirley McConaughay, was crowned queen of the Sigma Tau

IN ALL KINDS  
OF WEATHER . . .  
**YOU'LL ALWAYS  
SHINE**



IF YOUR CLOTHES  
Are CLEANED By

**Prosperity Cleaners**

515 1/2 S. Illinois Phone 797

For Free Pick-up & Delivery

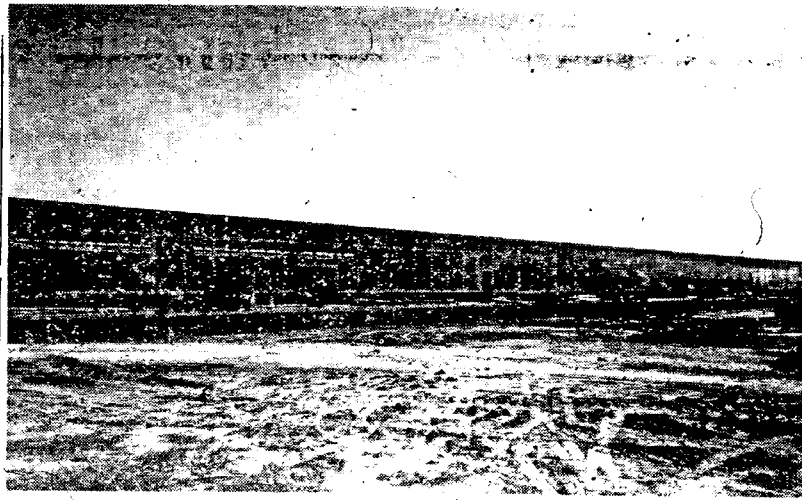

NEW SERVICE SHOPS AT SOUTHERN

### Give Basketball Exam For Women At SIU

National basketball officiating examinations for women were given here at Southern all day Saturday. Students at SIU, physical education teachers, and high school teachers in the area took the examinations which were given by the Southern Illinois board of women officials in basketball.

Thirty-one girls passed the written exam, and approximately 15 passed the practical. Further practical exams are being given this week for those who have passed the written.

Both a written and a practical exam were given Saturday. Persons passing both tests are qualified to officiate at women's basketball games. Five ratings are given according to scores made on the examination and age qualifications.

Gamma winter formal which was held Friday, Feb. 8.

The Tri-Sig mother's club met at the chapter house last week. Tri Sigma alum Pauline Potts, Battle Creek, Mich., visited the chapter house last week on her way to New Mexico.

**SIGMA PI** fraternity held an exchange party Tuesday night with Pi Kappa Sigma sorority. The Sigma Pi Dixie band played for entertainment. Other entertainment consisted of a bubble gum blowing contest. Valentine boxes were awarded to the winners. Door prize for the party was a large box of valentine candy.

At their last meeting, the Sigma Pi planned to celebrate Founder's Day, Feb. 26. A banquet will be one of the main events. Sigma Pi was founded Feb. 26, 1897.

### VARSITY THEATRE

SATURDAY, FEB. 16

"YELLOW FIN"

Double Feature,  
"HAVANA ROSE"

SUN. & MON., FEB. 17-18

"STARLIFT"

Doris Day, All Star Cast

### RODGERS THEATRE

SATURDAY, FEB. 16

"SIN GUN MESA"

Johnny Mack Brown

SUN. & MON., FEB. 17-18

"SECOND WOMAN"

Robert Young, Betsy Drake

### New Service Shops House Branches of SIU Physical Plant

After spending many years in the old buildings located at the main gate of McAndrew stadium, most service branches of Southern's physical plant have been moved to the new service shops building south of McAndrew stadium, according to physical plant office personnel.

The moving of this office and equipment took approximately two weeks and was completed early this month.

The service shops building is a one-story structure of brick and concrete, 360 by 100 feet, which is arranged in bays for the separate use of the trades with adequate work space in the front where windows are abundant and storage quarters for materials are at the rear of the building.

**SHOPS WHICH** were moved to the new building are the plumbers, electricians, carpenters, painters, the furniture repair service, the physical plant office, and the transportation office.

The university's supply-receiving station still remains in a temporary building near the central campus. Other service offices that have not been moved into the service shop building are the watchmen, grounds crew, and janitorial service.

### SIU Board of Trustees Meets Here Yesterday

Members of Southern's Board of Trustees met here yesterday for an all-day session.

Douglas E. Lawson, dean of the College of Education, appeared before the board to comment on a previously-presented report on the college. The trustees will hear also a report of the board's special committee on finance and management. Other matters on the agenda consist largely of routine business.

### To Offer Study-Tour Of Mexico As Course During Summer Term

Southern's department of foreign languages has announced a course to be offered for the first time this summer—Spanish 360, Study-Tour of Mexico. Students taking the course will carry eight hours credit, and it will be open to Spanish majors and minors, or others who have advanced standing in Spanish.

The first two weeks of the course will be spent on the campus, and will consist of lectures on the history and customs, the art and culture of the country, as well as drill on useful phrases. The group will travel by cars to Mexico City, which will serve as headquarters for four weeks.

The party will stay in hotels or boarding houses. There will be trips about the city with lectures by competent guides, and numerous visits to native villages, markets, etc.

**THE FEE** for the tour has been tentatively set at \$170, which will include transportation, lodging, guide service, and such minor fees as tourists cards. Meals are not included. The fee will be payable in advance, by June 1, 1952.

The party will leave Carbondale June 21 and return by July 27. There will be room for a limited number of people who cannot take the course for credit, but who would like to go on the tour proper.

Anyone interested in taking this tour, with or without credit, should contact Dr. J. Cary Davis of the foreign language department.

Applications will be accepted on the basis of priority; when the quota is filled, the list will be closed.

### Students, Faculty Buy Over 850 Book Reprints

Students and faculty members at Southern Illinois University have brought more than 850 "good" books during the past 14 months through a cooperative arrangement between the University's library and bookstore.

Believing that college students may become permanent readers of good books if encouraged to buy some, the library staff hit upon the idea in the fall of 1950.

They set up a reading room display collection of the best inexpensive reprint series of fine books, selected carefully by library staff members. Here students and faculty members may browse, select books, and leave orders to be filled by the bookstore.

At present, 31 series of reprints, totalling 1,371 titles, are represented in the display. Prices of books range upward from 25 cents, but no expensive reprints are included.

### AUDREY RUNGE TO GIVE FOOD DEMONSTRATION

"Captivating Casseroles," a food demonstration, will be given at 10 a.m. Monday, Feb. 18, in Main 110 by Mrs. Audrey Runge, student demonstrator. The public is invited to attend.

WHEN IT'S

FLOWERS

YOU WANT

CALL

**IRENE FLORIST**

Phone 666-K 806 W. Walnut

**YOUR CAR  
WILL LOVE**



**OUR SERVICE**

BECAUSE . . .

IT'S

SPEEDY

and

DEPENDABLE!

**BIGGS DIXCEL**

STATION

509 S. Illinois

*No "Repaired  
Look"*

It's Smart to Save

and still have nice appearing shoes. The price you pay depends on the quality of materials you choose. A trial will convince you.

**MALONEY'S SHOE SHOP**

214 S. Illinois

Phone 1006

Shoe Polish

Suede in Colors

Shoe Trees

Shoe Laces



Wisely



Florist

204 W. Oak St.

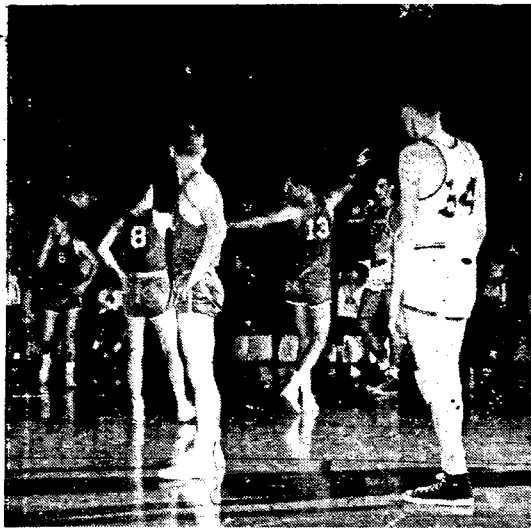

**"DID I EVER SHOW YOU THIS ONE?"** Tom Katsimpalis (13) demonstrates a shot to Teammate Roger Dettro (8) during Southern's stall here Saturdaynight. Southern and Eastern players chatted amiably among themselves during the five-minute freeze. Also shown here are Thomas Taylor (28), Bobby Lee (6), Norman Patberg (12), Chuck Thate (39) and Ray Ripplemeyer (34).

## Bradley Among Ten Foes Schedule For SIU Baseball Team

Southern's baseball team will play a 19-game schedule, including nine home games, next season, Coach Glenn (Abe) Martin has announced.

The season gets under way April 5 with a game at Arkansas State. Prior to that, the Salukis will play a six-game tour of the south, with games against Southwest Louisiana at Lafayette, Loyola of the South at New Orleans, Mississippi State at Clinton and Louisiana State at Baton Rouge. The tour will last from March 10-15.

Students will have a chance to see doubleheaders with Central Michigan, Northern and Eastern, and single games with Washington U., Millikin and Arkansas State.

A new opponent on this year's schedule is Bradley university, whom the Salukis play at Peoria, May 31, their last game of the year.

The schedule:

- April 5—Arkansas State, away.
- April 8—Washington U., home.
- April 11—Western Illinois, away (2).
- April 15—Millikin, home.
- April 18—Central Michigan, home (2).
- April 25—Michigan Normal, away (2).
- April 29—Washington U., away.
- May 3—Arkansas State, home.
- May 9—Illinois Normal, away (2).
- May 16—Northern Illinois, home (2).
- May 20—Eastern Illinois, home (2).
- May 31—Bradley, away (2).

All Interstate Intercollegiate Athletic Conference games, except those with Eastern May 20, will be played in twin bills on Friday afternoons, weather permitting. However, Martin said, provisions have been made to play the games on Saturdays if they are rained out on Fridays.

Southern's junior varsity cagers won their sixth victory of the year Tuesday night over Centralia junior college by an 88-68 score. The game was played at Centralia.

## Holder Calls For Golf Candidates

All boys wishing to try out for the varsity golf team have been asked to attend a meeting Thursday, Feb. 21st at 3 p.m. in Room 201, Gymnasium.

Coach Lynn Holder said he will have five men back from last year's squad that won four matches and lost five. They are Captain Jim Wilson, Mt. Vernon; Bill Nichols, and Bill Adams, West Frankfort; Jack Shanks, Pana; and Bob Henley, Du Quoin.

The schedule for this year's team hasn't been drawn up yet, Holder said.

## White Gets Doctorate In Physical Education

Norman White of Southern's physical education department received his doctor's degree in physical education Feb. 10 from Indiana University.

Dr. White will give a summary of his thesis March 18 at a meeting of the Midwest Health, Physical Education and Recreation Association in Cincinnati. His thesis was "a critical survey of boys' physical education programs in selected Iowa secondary schools by means of the LaPorte score card."

The B squad plays its final game of the year here Wednesday, Feb. 20 against Washington University of St. Louis.

# SIU Seeks Second Place From Normal Saturday

Southern will be out to recapture second place in the IIAC tomorrow when the Salukis travel to Illinois State Normal.

Normal, who beat Western last Saturday 72-67, now holds second place with a record of six wins and three losses. Southern is in third with six wins and four defeats.

The Salukis will be trying to avenge an earlier loss to the Redbirds. Normal edged out Southern in a game here Feb. 2, 65-63. That was the first time Southern had been beaten on its home court this year.

Normal is the only conference team, besides unbeaten Eastern that Southern hasn't defeated at least once this year. Western, the other team to beat Southern in conference play, was mowed down in a return match with the Salukis, 67-47.

**THE GAME WITH** Normal is the only conference tilt still left on Southern's schedule. A home game with Michigan Normal was postponed early in the season but as yet no date has been agreed upon to make up the game.

Harvey Welch, Southern's top

scoring guard, is still an uncertain starter for the Normal game. Welch, who has an injured finger, missed the first game with the Redbirds. He also was out of the Western tilt and appeared only briefly in the last minute of the game with Eastern.

**WELCH, DESPITE** the fact he has missed three conference tilts, is still Southern's leading scorer in league play: He has scored 104 points, an average of 13 per game.

Forward Bob Nickolaus is averaging 9.4 points per conference game and Forward Ray Ripplemeyer is averaging 9.1. Ripplemeyer, who is second to Welch in total points scored with 91, has a .415 shooting percentage in league play.

Southern's next home game, and the only one left unless Michigan Normal is rescheduled, will be Wednesday, Feb. 20, against Washington U. of St. Louis. After that, the Salukis have two road trips to Beloit, Wisc., Feb. 23, and Siena, New York, March 1.

# Brilliantly

# NEW

# for '52!

**LOWEST PRICED IN ITS FIELD!**  
This big, beautiful Chevrolet Bel Air—like so many other Chevrolet body types—lists for less than any comparable model in its field

(Continuation of standard equipment and trim illustrated is dependent on availability of material.)

## Finest Features in Its Field!

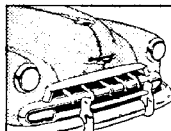

New Royal-Tone Styling—Gorgeous New Exterior Colors



Alluring New Interior Colors

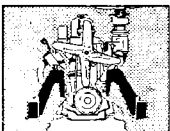

New Centerpoint Power

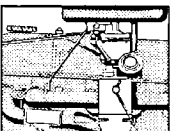

New Improved Power-Jet Carburetion

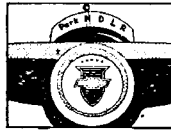

Extra-Smooth, Extra-Dependable Powerglide\*



39-Year Proved Valve-In-Head Engine Design

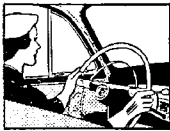

Extra-Easy Center-Point Steering

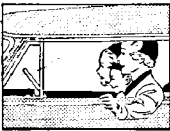

Extra-Safe Jumbo-Drum Brakes

Check them over, one by one, all the things you want in your next car. Then come in, examine and drive this big, bright, beautiful Chevrolet for '52! We believe you'll agree you've found your car; and we know that you'll discover that Chevrolet offers the most fine car features at the lowest cost. For here are the only fine cars priced so low. Brilliantly new in styling . . . outstandingly fine in quality . . . and lowest-priced line in their field! Come in—now!

More people buy Chevrolets than any other car!

*The Only Fine Cars* **PRICED SO LOW!**

\*Combination of Powerglide Automatic Transmission and 105-h.p. Engine optional on De Luxe models at extra cost.

**SEE YOUR CHEVROLET DEALER FOR ALL YOUR AUTOMOTIVE NEEDS!**

Conveniently listed under "Automobiles" in your local classified telephone directory