

4-8-1970

## The Daily Egyptian, April 08, 1970

Daily Egyptian Staff

Follow this and additional works at: [http://opensiuc.lib.siu.edu/de\\_April1970](http://opensiuc.lib.siu.edu/de_April1970)

Volume 51, Issue 116

---

### Recommended Citation

, . "The Daily Egyptian, April 08, 1970." (Apr 1970).

This Article is brought to you for free and open access by the Daily Egyptian 1970 at OpenSIUC. It has been accepted for inclusion in April 1970 by an authorized administrator of OpenSIUC. For more information, please contact [opensiuc@lib.siu.edu](mailto:opensiuc@lib.siu.edu).

# Colleges ask for old budget

CHICAGO (AP) — Illinois college administrators urged the Illinois Board of Higher Education today to reaffirm its original budget recommendations and sharply attack Gov. Richard B. Ogilvie's budget request.

These educators labeled Ogilvie's message as "alarming . . . shocking . . . a severe setback to education in Illinois."

They support the recommendation of Dr. James B. Holderman, executive director of the board, who urged the board request an early meeting with the governor and to reaffirm its budget recommendations for fiscal year 1971 which

were cut \$17 million by Ogilvie.

The key points of dissent were on the governor's recommendation that tuition increases go into effect this fall and his 2.25 per cent increase for faculty members.

George L. Clements, board chairman, said he was disappointed that Ogilvie advanced the timing on increases in tuition and reduced the formula for faculty raises.

He said the board will be unable to determine what programs will be curtailed to provide faculty salary hikes until the final budget is approved by the legislature.

The board unanimously accepted Holderman's recommendation that the legislature eliminate the practice of tuition waivers for students who indicate they might pursue a teaching career.

Holderman said the number of students in Illinois colleges who pay no tuition is uncertain. The board agreed that tuition waivers not based on financial need should be phased out.

The only qualification for tuition waivers in the past has been that a student to be in the upper 50 per cent of his high school class and indicate a desire to teach.

Holderman said about half the students at Western Il-

linois and Eastern Illinois universities have such waivers.

Rhoden Smith, president of Northern Illinois University, urged the board to support its original recommendations. "Additional cuts will clearly have far reaching consequences . . . the amount of faculty increases is clearly unrealistic."

John Bernhard, president of Western Illinois: "I am shocked and alarmed by the trends in the governor's message. The impact of the drastic tuition increases, with this late timing, will be severe on many students not prepared

(Continued on page 8)

**DAILY EGYPTIAN**  
Southern Illinois University  
Volume 51 Wednesday, April 8, 1970 Number 116

# Harpette granted access to SIU festival records

By Marty Francis and Win Holden  
Daily Egyptian Staff Writers

A motion requesting that SIU produce records concerning the Mississippi River Festival was granted to Harpette, Ltd., promoters of the proposed May Day Fest, in action at the Jackson County Courthouse in Murphysboro, Tuesday.

Judge Rodney A. Scott, in granting the motion by Harpette's attorneys, ruled that Harpette must meet certain expenses which include duplication of the records, time required for the duplication as well as travel and time expenses for any witnesses that may be called to testify.

Scott also asked that Harpette specify the particular records they wish to examine. SIU Legal Counsel Richard Gruny and Harpette attorney W.A. Armstrong argued points of similarity between the May Fest and the Mississippi River Festival held last year.

Harpette contends that there is a marked similarity in amount of people and type of entertainment presented.

Gruny said "The Mississippi River Festival is not relevant to this case." Gruny contends that the greatest difference in the endeavors is that no profit motive was present at the SIU festival.

"The difference is between something cultural and academic and a group of people taking something from a rural area," Gruny said.

Another difference cited by Gruny was that the SIU festival was in a metropolitan area and most of the people in attendance had homes to go to afterward, or could be absorbed by urban facilities after the two to three hour concerts.

"This is unlike the situation of the May Fest. The May Fest is in a rural area with those attending being from eight to 35 times greater in number than the MRF," Gruny said.

"I don't see why the University should be required to give advice on plans for the Mississippi River Festival without payment of one-half the cost to the University for planning plus all costs of duplicating the records and travel expenses for any witnesses," Gruny concluded.

Armstrong countered, "I don't know why a public body wants to hide its planning. The University position, as I see it, is you, (Harpette) aren't doing yours right but we won't let you see what we have."

In granting the motion, Scott said, in his opinion, "The two activities are very dissimilar." He said that it would

be of no great benefit to anybody to explore these records, but he said it was not up to the court to close the door.

Concerning Harpette's payment of evidence and witness expense, Judge Scott said, "This would eliminate the idea of harassment on the part of Harpette against the University."

Armstrong said the only records Harpette is interested in deal with health, safety and welfare features.

Two other motions heard at Tuesday morning's session were denied and stricken from the record by Judge Scott. These motions dealt with the question of whether or not Harpette applied for a license to hold the May Fest in ac-

(Continued on page 8)



Gus says he wonders if the Supreme Court will reach a happy ending with "All's well that ends Carwell."



(See story page 8)

# New budget studied

Chancellor Robert W. MacVicar, contacted in Springfield Tuesday, said Gov. Richard B. Ogilvie's budget recommendations would have to be clarified before it is clear whether program cuts will be necessary to provide faculty salary increases.

He said he was not in a position to comment on possible program reductions, which were discussed by George L. Clements, chairman of the Illinois Board of Higher Education, Tuesday.

Clements said the board would "be unable to determine until the final budget is approved by the legislature what programs will be curtailed to provide salary hikes."

The governor recommended a 4.5 per cent increase, considerably lower than the 7.1 per cent recommended by the Higher Board.

MacVicar said he was not critical of a recommendation by the board to eliminate tuition waivers for students.

He indicated that in the past it has been important to encourage students to enter professions, such as teaching, with waivers.

He gave his general support to phasing out waivers not based upon financial need, agreed upon by the Higher Board.

He said he regretted the recommendation to increase tuition as rapidly as proposed by the governor. He indicated concern for both out-of-state and in-state students, who would suffer from the hikes.

SIU will be hardest hit among the state's universities in terms of dollars if the tuition increases go into effect.

## City grants \$1,130

# 'Serve the People' funded

By Ellen Matheson  
Daily Egyptian Staff Writer

Student Senate's "Serve the People" campaign received \$1,130 from the city of Carbondale to help finance its pest control and Peoples' Gardens project in City Council action at Tuesday's formal meeting.

The request was made in a letter to the Council by Tom Bevirt, coordinator of the campaign.

The pest extermination project provides low-cost extermination service to the people of Carbondale and the Peoples' Gardens project offers seeds for planting in backyard gardens.

In other Council action, parade permits were issued to the Earth-Renewal Environmental Fair for a parade on April 18 and to the Fellowship of Christian Athletes and

promoters of the Carbondale "All American Day" for a parade May 2.

The Council also approved an amendment to a city ordinance on Carbondale's responsibility for maintenance and construction of sidewalks within the corporate limits of the city.

The amendment set up a Sidewalk Review Board of six members who will act as a recommending board to the Council. The Board will also review petitions for financial hardship relief for persons unable to pay any special tax for sidewalk construction or repair.

Appropriation of \$54,000 of motor fuel tax funds for street maintenance purposes was also passed by the Council.

In other Council action, a bid was awarded on Workman's Compensation Insurance.

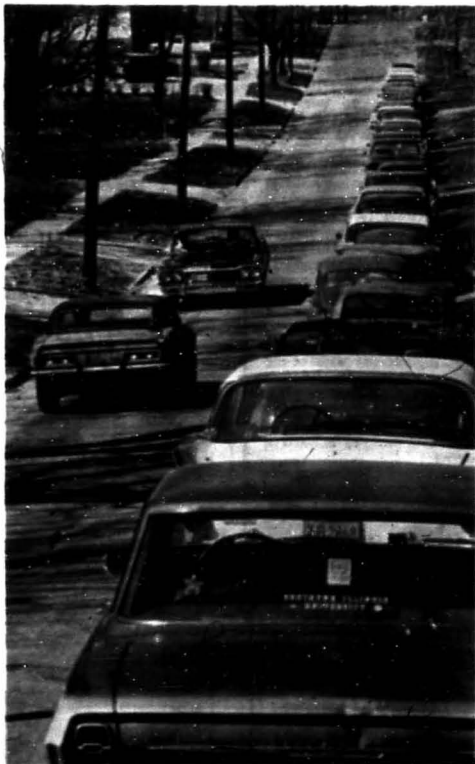

Traffic tie up

Despite Carbondale action prohibiting parking on South Marion, a "no parking" sign shortage has allowed the "traffic squeeze" to continue. (See story page 8)

(Photo by John Lupinotti)



"I know you don't feel well, dear, but think of those air traffic controllers who are calling in sick"

## Two receive minor injuries

Two SIU freshmen suffered minor injuries Monday afternoon in a two-car collision at the entrance to Carbondale Mobile Home Park. John McCaffrey, freshman from Wilmette, and Betty J. Dietz, freshman from DeSoto,

were both treated and released from Doctor's Hospital. State police said McCaffrey's car had turned left in front of Miss Dietz's auto at the intersection. Major damage to the Dietz vehicle was reported.

## Students visit New Orleans

Nineteen international and four American students visited the New Orleans area during spring break on the first historical and educational trip of the Visiting International Student's Association (VISA). "This first tour exceeded expectations," faculty adviser Frank H. Sehmer said.

To help student understanding, Dr. David Conrad of the Department of History gave a background talk before the trip. The information was to help the students as they toured New Orleans on their first day. The following day the students visited places that attracted them individually.

## Samaritan sought as defense witness

An SIU student who performed an act of courtesy on the afternoon of March 20 is urgently sought as a possible defense witness in a crime. The student is described as a young man in his early or mid 20s, possibly a psychology student, who gave a ride in his car to a middle-aged man he picked up near the railroad station in Carbondale and dropped off at 7th and Walnut in Murphysboro. The passenger has been arrested and is being held in jail for a crime committed at approximately the time he says he was being driven from Carbondale to Murphysboro. The driver of the car could corroborate his testimony.

A small advertisement has been running in the announcements column of the Daily Egyptian, but the wife of the defendant fears the student either did not see it or tried to call the number listed and got no answer, since the person at this number is hard of hearing.

The student is requested either to call the number in Carterville again, 985-2779, or call the SIU News Service at 453-2276.

## Eight to appear

# PATCO officials ordered to court

CHICAGO (AP) — A federal judge Tuesday ordered eight officials of the Professional Air Traffic Controllers Organization (PATCO) to show cause why they should not be held in contempt for violating a restraining order against the controllers' slowdown.

The eight officials were ordered to appear before Judge James B. Parsons in U.S. District Court Wednesday with

doctors' reports attesting to their illnesses.

Judge Parsons also expanded the federal restraining order to include an additional 129 PATCO members at the Air Traffic Control Center at Aurora, and Chicago's O'Hare International Airport. The controllers have failed to report for work the last 14 days, claiming illness. The eight listed in the order

are Carl H. DeBroux, a member of PATCO's national board of directors; William J. Plash, president of the Chicago chapter; Wayne P. Carns, Palwaukee tower PATCO director; Gary J. Rice, a member of Chicago's central PATCO office; Richard J. Shattick, PATCO director at the O'Hare tower; John Strauser, PATCO director at the DuPage tower; Carl Ott, vice president of the Chicago chapter; and Glen Riddens, secretary of the Chicago chapter.

## Construction behind schedule

The new addition to the Communications Building is a month behind schedule. Lloyd Weber, who is in charge of the project, said

that the work fell behind because of the severe winter. The scheduled date of completion was Aug. 23, 1970.

"We will start moving in equipment after we have accepted the contractor's work which will probably be in October," Weber said.

"The new portion will be in full use by the School of Journalism, the Egyptian and the Department of Cinema and Photography during the winter quarter," Weber concluded.

## Prof. Huus to talk

Helen Huus, professor of education at the University of Missouri, Kansas City, and president of the International Reading Association, will speak at the two-day spring meeting of the Southern Illinois Reading Council to be held at SIU April 14 and 15. Ernest Brod, president of the council and professor of elementary education at SIU, will make the opening remarks.

## Daily Egyptian

Published in the Department of Journalism Tuesday through Saturday throughout the school year, except during University vacation periods, examination weeks, and legal holidays by Southern Illinois University, Carbondale, Illinois, 62901. Second class postage paid at Carbondale, Illinois, 62901.

Officers of the Daily Egyptian are the responsibility of the editor. Statements published here do not necessarily reflect the opinion of the administration or any department of the University. Editorial and business offices located in Building T-4E. Fiscal officer Howard R. Long. Telephone 453-2554.

Student news staff: Darrell Abarin, Stephanie Brown, Bob Carr, Rick Davis, Marty Francis, Roger Frick, P.J. Haller, Jim Haul, Wm Holden, Nathan Jones, Norris Jones, Mike Klein, Wayne Markham, Elton Matheson, Bob Patton, Terry Peters, Bob Richmond, Jim Sumner, Louise Swanson, Ingrid Tavel, John D. Toombs. Photographers: Nelson Brooks, Ken Garas, Ralph Kyleon, John Lopinat.

**The Little Brown Jug**

**CHICKEN**

ALL YOU CAN EAT

**\$1.50**

4-8 p.m. Wed. April 8

Served with all the trimmings

25¢ 18-oz. schooners from 9-11 p.m.

**FOX** CARBONDALE

Continuous Daily From 2:30 P.M.

DIRECT FROM ITS LONG-RUN ROADSHOW ENGAGEMENTS!

BARBARA MARSH SHREVE AND SHARIF "FUNNY GIRL"

Curtain At: 2:30, 5:20, 8:15 P.M. 2:30, 5:20, 8:15 P.M.

HELD OVER THROUGH TUES.

**LIBERTY** MURPHYSBORO

Last Times Tonight Show Times: 7:00 8:55

STARTS TOMORROW "THE DUNWICH HORROR" (M)

**EGYPTIAN** DRIVE-IN THEATRE

Gate opens 7:00 Show starts 7:30 ADM. - Adults \$1.50

HELD OVER!

**JERRY LEE** ROCK AND SMOKE

The Broadway hit blossoms on the screen!

**WALTER MATTHEW** **INMIDI** **EMERSON** **POETUS FLOWER**

**THE MONITORS**

PETER USTINOV PAMELA TIFFIN JONATHAN WINTERS JOHN L'AFFRIE RIGOT RATED GIP

**CAMPUS**

NOW THRU TUES.

MOST MEN WANT TO LOVE HER... ONE MAN WANTS TO KILL HER!

**RAQUEL WELCH** IN "FLAREUP"

2 ACTION ATTRACTIONS

12 OUTCASTS AGAINST THE GERMAN ARMY

**The Dirty Dozen**

**RIVIERA** NOW THRU TUES.

**VIVA MAX!**

**THE MONITORS**

STARDUST GAMES SCREENED ACTION STARDUST

NOW AT THE **VARSITY**

FEATURES AT 2-20 - 4-30 - 6-40 - 8-50

The International Stage triumph blossoms on the screen!

**WALTER MATTHEW** **INMIDI** **EMERSON** **POETUS FLOWER**

# Today's activities

SIU Dames Club: Meeting, 7:30 p.m., Home Economics Family Living Laboratory.

School of Agriculture: Future Farmers of America Speaking Contest, 6-11 p.m., Agriculture Building.

Theta Sigma Phi: Book Sale, April 8 and 9, 8 a.m.-5 p.m., University Center, Sangamon Room.

General Studies Advisee Appointments, 8 a.m.-4:30 p.m., University Center, Ballroom B.

Army Recruiters: Recruiting, 8 a.m.-5 p.m., University Center, Mississippi Room.

University Center Staff: Meeting, 10 a.m., University Center, Kaskaskia Room.

Jewel Company: Job Interviews, 10 a.m.-5 p.m., University Center, Ohio Room.

Convocations Committee: Meeting, 3-5 p.m., University Center, Lake and Missouri Rooms.

Chemistry Department: Luncheon, noon, University Center, Lake and Missouri Rooms.

Gelgy Chemical Company: Interviews, 2-5 p.m. and 7-10 p.m., University Center, Illinois Room.

Graduate Student Council: Meeting, 7-10 p.m., University Center, Ohio Room.

Student Senate: Meeting, 7:30 p.m., University Center, Ballroom A.

Earth-Rebirth Environmental Fair: University Departments Committee Meeting, 8-10 p.m., Wham Education Building, Room 329.

Latin American Seminar: Meeting, 8-10 p.m., Communications Lounge.

Little Egypt Grotto: Meeting, 9-11 p.m., Home Economics Building, Room 206.

Alpha Zeta: Coffee Hour, 2-4 p.m., Agriculture Building, Seminar Room.

Counseling and Testing Center: Proficiency Exam, 3-10 p.m., Morris Library Auditorium.

Sailing Club: Boat Display, 8 a.m.-5 p.m., Forum Area North of University Center.

**ZPG meets Thursday**

William George, assistant professor of zoology will speak Thursday on "Birds: An Index to Our Ecological Collapse," at a meeting of Zero Population Growth.

The meeting will be held at 7:30 p.m. in Lawson Hall, Room 161.

S.O.A.P.: Meeting, 7:30-10 p.m., Browne Auditorium.

Government Department: "New Perspectives on the Politics of Race," Charles Hymeman, speaker, 8:30 p.m., Cline Theatre, Pulliam Hall.

Music Department: Rehearsal, 5-7 p.m., Davis Auditorium.

Hillel-Jewish Association: Center open, 7:30-10 p.m., 803 S. Washington.

Theta Xi: Variety Show Rehearsal, 6-11 p.m., Furr Auditorium; 7-11 p.m., Davis Auditorium.

Electronic Music Program Demonstration, 8 p.m., Old Baptist Foundation, Room 203.

Counseling and Testing Center: Vocational or Educational Counseling for Probation Students or Students in General, Counseling and Testing Center, Washington Square, Building A, 453-5371.

Xi Sigma Pi: Forestry Fraternity Meeting, 7:30 p.m., Agriculture Building, Room 190.

Newman Foundation: Meeting, 7:30-8:30 p.m., Newman Center.

Women's Recreation Association: Aquaettes, 5-7 p.m., Pulliam Hall Pool; Volleyball, 7-9 p.m., Gym 207; Tennis, 4-5 p.m., North Tennis Court.

Sigma Alpha Mu: Meeting, 9-11 p.m., Home Economics Building, Room 118.

Intramural Recreation: 3:30-11 p.m., Pulliam Hall Gym and Weight Room; Softball Officials Rule Interpretation Meeting, 4:10 p.m., SIU Arena; 3-8 p.m., Southwest of Arena, Handball Court, University School Field, South of Beach and West of Baseball Field, East of Arena, Southwest of Group Housing, 1-8 p.m., Tennis Court.

Phytos: Meeting, "Austrian Agriculture and Research," Professor Stanley A. Barber, speaker, 7:30 p.m., Agriculture Seminar Room.

**FISHING TACKLE**

AT LOWER PRICES

**JIM'S**  
Sporting Goods

Open till 8:00 every night  
MURDALE SHOPPING CENTER

# Single parents club to hold picnic

The Little Egypt chapter of Parents Without Partners will have a potluck picnic at 12:30 p.m. April 19 at Giant City Park.

Parents Without Partners Inc. (PWP) is an organization that strives to help single parents cope with raising a

child. PWP plans social and educational events for members and their families. The organization introduces people with similar family problems.

The Little Egypt Chapter 436 was organized in the fall of 1969 and serves all of Southern Illinois with Carbondale as charter city. Membership includes men and women with children ranging in age from late twenties to under two years. The president is Harold Parrish.

# French government to award high honor to SIU professor

EDWARDSVILLE - French President Georges Pompidou has named an SIU humanities research professor, John Francis McDermott, chevalier de l'ordre national du merite.

Announcement of the award, one of France's highest honors, came to Prof. McDermott in a letter from Charles Lucet, France's ambassador to the United States. Time and place of the formal presentation is to be announced.

PLEASE WRITE A CHECK TO



mail to Maurice Ogur, Campus Crusade Chairman, Microbiology Dept. ad donated

# 200 exhibits at science fair

More than 200 science exhibits will be featured at SIU in conjunction with the "Illinois Junior Academy of Science Fair" to be held Saturday.

The Southern District of the Illinois Junior Academy of Science will sponsor the exhibits of scientific experiments as part of the all-day annual fair, which is open to the public from 1 to 4 p.m. in the University School gymnasium.



Look into a Volkswagen at

**EPPS MOTORS**

Highway 13-East  
Ph. 457-2184



Overseas Delivery

# Try our good beer.



You'll see. The Falstaff family brews beer better.

# FALSTAFF

Beer

AVAILABLE AT YOUR FAVORITE TAVERN OR PACKAGE LIQUOR STORE

# Anniversary Week at the GAUNTLET



Celebrating All Week

Watch For The Big Weekend Special

TONIGHT and THURSDAY

# "the Touch"

the Golden Gauntlet

Opinion

# Goodfink uses minority pawns

Ever since his defeat for the Student Senate, honest Marvin Goodfink has kept active in student politics. His recent announcement to run for student body president prompts this latest interview with him.

ME: Mr. Goodfink, I've heard you're running for president. Is that true?

GOODFINK: That is correct. And I plan to run on my own party, the Minority Party. After reading a letter in last week's Egyptian by Doc Smith, I decided to found my party. After all, less than 15 per cent of the student body votes in those elections. Why should I go out of my way to represent all of the students?

ME: Well, who the heck is going to back a crummy candidate like you anyway?

GOODFINK: There are plenty of people, namely the student radicals who believe anybody who calls somebody in the establishment a pig. I will make every attempt to appeal to these people since they are usually the people who vote.

They are gullible! They will vote for anybody who promises them the moon, the sun, the stars and this campus. I can get them to vote for me with mere lip service.

ME: I can't believe what you're saying! Won't they see through you after they read this interview?

GOODFINK: No, they won't. They don't read your paper, the Egyptian. They stick to stuff like the Big Muddy Gazette and other publications that advocate what they already believe. Heavens, that they should read something that would make them more openminded to campus issues.

ME: But shouldn't you represent the majority?

GOODFINK: Why should I? A lot of foreign governments run without a majority behind them. Take Rhodesia for instance. Ian Smith runs that nation without more than 20 per cent of the people backing him.

ME: You're a fraud! But how will you further appeal to the student radicals?

GOODFINK: That will be determined by my running-mates. I will run for president. Since there are a lot of feminists in the radical ranks, I'll run Alice B. Smokegrass for vice president who will also appeal to the drug crowd. For student activities vice president, I'll have Leroy Token who will appeal to the Vet's Club if he learns to tap dance by next week.

ME: Well you certainly seem confident.

GOODFINK: I sure am. All I have to do is lower myself for a few weeks and student government is all mine! After all, its the minority who elects the student governments around here, isn't it?

James Hodl  
Staff Writer

## Letter

### SIU assists students

To the Daily Egyptian:

I'd like to thank the administration, the security services and the students of SIU for being so warm, friendly and helpful to the group of high school students from Pontiac, Michigan. We were in route to the Liberty House in Jackson, Mississippi and had made arrangements to spend the night here at the university. When our bus broke down and we were stranded for two days, everyone was so sympathetic, helpful and generous to us. We couldn't have picked a better spot to have trouble. We will go home with a warm spot in our hearts for SIU. Thank you again.

Mrs. Emerson White  
Faculty Cosponsor  
Pontiac Central High School  
Pontiac, Michigan

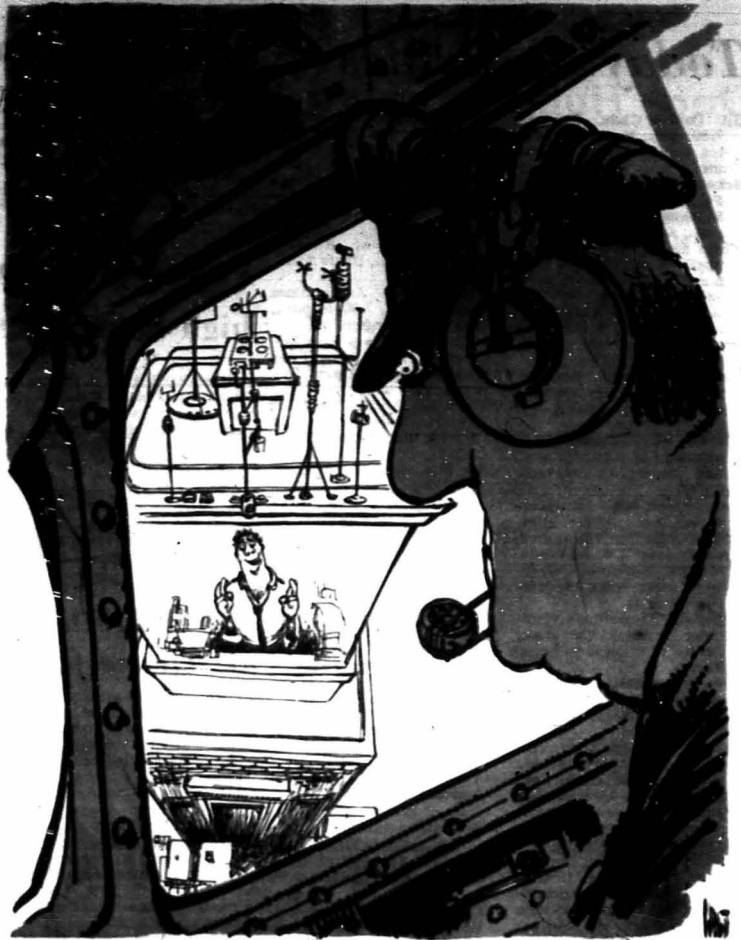

Don Wright, Miami News

## Our Man Hoppe

# Bide-an-Hour Motel proves no refuge to census dodger

By Arthur Hoppe  
San Francisco Chronicle

My friend, Empirus Klag, being a good, respectable American, is terribly worried. It's the fault of the U.S. Census Bureau.

As you may know, we held "T Night" last week. Census takers called at every hotel and lodging house in the land in their determined effort to track down and question every living American.

They caught up with Klag at the Bide-an-Hour Motel.

He heard a knock on the door and opened it a crack. There was this young man flashing his identification. "U.S. Census Bureau," said the young man, all businesslike.

"You got the goods on me," said Klag, slurring slightly. "I'll go quietly."

"We just want to ask you a few hundred questions," said the young man, edging in and pulling out a 20-page form. "How long have you occupied this household?"

"About 15 minutes," said Klag. "And if you go away, we'll be out in half an hour."

"We?" said the agent suspiciously. "How many person or persons occupy this household?"

"You might as well come out of the closet, Poopsie," said Klag resignedly. "They know you're in there."

"Is this other person who occupies your household," said the agent, eyeing Poopsie's negligee approvingly. "your spouse, son, daughter or other?"

"What do you think I am," said Klag indignantly. "some kind of sex nut?"

The young man wrote down, "spouse,"

and inquired whether Poopsie had been born prior to 1954.

"If not," said Klag, counting on his fingers. "I'm in real hot water."

"Speaking of that," said the agent, "do you cook with gas?"

"Hoo-wee, does he!" said Poopsie, giggling. "On all four burners."

After another several score questions, the agent had determined that the household rental was \$5 an hour and that Poopsie was a self-employed entertainer in retail trade who earned no daily income and about \$50 a night.

It was the question about plumbing that ended the interview. "Does this household have a flush toilet?" asked the agent.

"No," said Klag, after weaving into the bathroom to check. "the top's a good two feet off the floor."

"And does this household share the tub or shower with other households?"

"I knew it all along!" cried Klag, outraged. "You're some kind of sex nut!"

That's when he grabbed his trousers, punched the agent in the nose and fled off into the night.

Now that he's sober, Klag isn't worried about being a fugitive from the census. He isn't even worried that some computer won't believe there are two Mrs. Empirus Klags, one in The Bide-an-Hour Motel and one back home in Muncie, N.J.—mainly because he instinctively gave the agent a fictitious name.

In fact, that's just what worries him. "I figure that any government which goes around counting people in motels in the middle of the night," he says worriedly, "is going to come up with about ten million people too many."

# Dear Hubert,

Well, I've been head of the party for several weeks now, but there is one problem that still perplexes me. How can we raise money to pay our debts from the last election?

It seems every time we hold a dinner, few come. I have suggested lowering the price of these dinners, but it just doesn't seem dignified to go to a \$95.98 a plate dinner.

In the meantime, the Republicans are holding dinners like food was going out of style. And everyone is well attended.

I wonder how they can do it. I realize that .....

Compiled by

Jim Hodl

1) the President himself is a very popular man and is easily recognized by everyone in a crowd. This may be due to the fact that ...



"It's Spirol!"

Don Wright, Miami News

2) he has a good taste in clothes. And of course .....



Frank Williams, Detroit Free Press

"...Next we get the Dems to wear black hats"

3) he handled the Pompidou visit rather well, probably to our nation's advantage. And he shined the world



Can I interest you in a few jets?

4) how humble he is, never refusing to admit when he or the nation has made an error (sometimes). I'd say



It's nice to be nice

5) he has handled the burning issues of the day rather well, but we still should be able to attract paying customers to dinners .....



Frank Williams, Detroit Free Press

"It's a Commercial Burning of Mayhew's Memos"

6) Frankly, I cannot see how they do it!



yours truly,

Larry

**SAVE 7% ON YOUR TOTAL FOOD BILL AT SAV-MART**



**SPECIAL SAVINGS**

We reserve the right to limit quantities.  
Prices effective April 8 thru April 11, 1970.

Store Hours  
MONDAY  
TUESDAY  
WEDNESDAY 10:00 a.m. to 9:00 p.m.  
THURSDAY 9:00 a.m. to 9:00 p.m.  
FRIDAY 10:00 a.m. to 9:30 p.m.  
SATURDAY 9:00 a.m. to 9:00 p.m.  
SUNDAY 10:00 a.m. to 6:00 p.m.



Meat items sold as advertised.

**RIB STEAK**

**89¢**

FRESH PICNIC  
**PORK ROAST 39¢**

- Family Pak 5lb, Pkg. or Larger
- GROUND BEEF** LB 55¢
- U.S. CHOICE BONELESS BEEF ROAST 98¢
- BOSTON ROLL** 98¢
- DERINED SLICED **SLAB BACON** 78¢
- BY THE PIECE CHUNK SLICED.....68¢ lb.
- HUNTER BOLOGNA** 58¢

**PORK STEAK**  
Family Pak 4lb. Pkg. or Larger

**49¢** LB

- BY THE PIECE HUNTER A/C
- BRAUNSCHWEIGER** 58¢
- CHUNK SLICED.....69¢ lb.
- KREY
- POLISH SAUSAGE** 78¢

BULK STYLE  
**PORK SAUSAGE 59¢**

**SKINLESS WEINERS 59¢**

**NU LEMON**  
LIQUID DETERGENT  
QUART BOTTLE WITH THIS COUPON

**39¢**

Coupon valid April 8 thru April 11, 1970.  
Limit one coupon per customer.

**VEGETABLES**

BUSH'S Mexican Beans, Kidney Beans, Red Beans, Green Peas, White Or Golden Hominy, Southern Gem Green & White Limas, Northern Beans, Navy Beans, Showboat Pork & Beans, Showboat Blackeye Peas, Or Showboat Spaghetti!

**9 FOR \$1**

**WONDER BREAD**  
4 - 20 oz. LOAVES

**4 FOR \$1**

Blue Bonnet  
**SOFT MARGARINE**

**28¢** with coupon.

1 lb. ctn.

Coupon valid April 8 thru April 11, 1970  
Limit one coupon per customer.

**INSTANT NESCAFE**  
FRIDAY SPECIAL ONLY  
Coupon Good Only FRIDAY APRIL 10, 1970

**89¢**

10 oz. JAR, 89¢ with this coupon  
Limit one coupon per customer

- PARKS INSTANT 18 oz
- ORANGE DRINK 63¢**
- REGULAR OR SMOKED KRAFT
- BBQ SAUCE 2 18 oz JARS 69¢**
- LADY BORDEN'S
- ICE CREAM QUART 68¢**
- FLAVOR HOUSE NATURAL
- PEANUTS 8 oz. CAN 39¢**

TIGER BRAND  
**COFFEE**  
THURSDAY ONLY SPECIAL

**99¢**

Coupon Good Only  
THURSDAY APRIL  
Limit one coupon per customer.

**GRAPEFRUIT**  
WHITE OR RUBY RED  
5 lb. BAG

**58¢**

**STRAWBERRIES**  
CALIFORNIA FRESH

**68¢** QUART

HEAPING FULL PINTS.....38¢

# TV news commentator to speak at convocation

John Scali, ABC news reporter, will speak at convocation at 1 p.m. Thursday in the Arena.

Scali, an award-winning news commentator, has been the only Washington commentator to accompany President Nixon and Secretary of State William P. Rogers on all their overseas travels. Scali has also played key roles in the Kennedy and Johnson Administrations. He secretly negotiated with Russia's intelligence chief in Washington to help arrange for Soviet withdrawal of its offensive missiles from Cuba during the Cuban Missile Crisis.

Scali has been a reporter for 25 years, during which he has traveled to 53 countries. Scali has been on the "ABC Evening News" with Howard K. Smith and Frank Reynolds and hosts ABC's Sunday afternoon interview program, "Issues and Answers."

Scali accompanied the President on his tour of eight nations, beginning in Manila

and winding up in Romania. The President stopped in Vietnam during this trip. This was the third Vietnam visit for the President and Scali's eighth trip to Saigon. His relationship with President Nixon goes back to 1959 when he reported Nixon's kitchen debate with Nikita Khrushchev in Moscow.

Scali's reputation as the "newsman's newsman" dates back to his 17 years with The Associated Press as its roving correspondent.

Scali's favorite speech topic is, "Washington Wonderland—The Peculiar View from the Nation's Capital," in which he discusses how politics, personal ambition, and pride have helped thrust us in a war in Vietnam.

Another topic is "Beyond Vietnam—The New Isolation," in which he looks beyond Vietnam to present the thesis that the United States is inevitably heading for a period of neo-isolationism that will dominate the next decade.

"Mr. Kabachio"

# AKA sorority to present dance

Alpha Kappa Alpha Social sorority will hold its annual sweetheart dance, formally known as "Mr. Kabachio," from 9 p.m. to 1 a.m. Saturday at the Carbondale Holiday Inn.

The theme for this year's dance is "A Night Under the Zodiac."

Contestants for Mr. Kabachio 1970-71 are Wiley Samuels, a senior from Chicago; Charles Whiteside, a sophomore from St. Louis; Ronald Fry, a sophomore from St. Louis; Duane Flowers, a sophomore from Chicago; Abin Cadwell, a sophomore from Detroit; Fred Peels, a junior from St. Louis; and Tom Not-

tingham, a sophomore from will be admitted for \$2. Hampton, Va.

The contestants will be presented and winners will be announced during the dance. 9 p.m. to 1 a.m. Friday in Single admission to the the University Center Ball-dance is \$1.25, and couples rooms.

## Calley trial delay

FT. BENNING, Ga. (AP) — The Army announced today that a delay is expected in the court-martial trial of Lt. William L. Calley Jr., currently scheduled to begin May 18.

Calley, 26, of Miami, is charged with murdering 102 Vietnamese civilians in the My Lai raid.

A statement from the public information office at Ft. Benning said, "The delay, although not yet formally requested by either prosecution or defense, is anticipated because both sides need additional time to prepare their case."

## State military repairs

SPRINGFIELD — Gov. Richard B. Ogilvie has approved the release of \$22,340 to the Illinois Military and Naval Department for miscellaneous repairs at various National Guard armories and camps.

**Dry Cleaning Service**  
Attendant on duty at all times  
at no extra cost to you

8 lbs. \$2.00

at *Jeffrey's*

12 lb. washer 30¢  
20 lb. washer 40¢  
30 lb. washer 50¢

Jeffrey's  
Laundromat & Cleaners  
311 W. Main

Sunday - 9:00 a.m. - 11:00 p.m.  
Weekdays - 8:00 a.m. - 11:00 p.m.  
Attendant on duty at all times.  
(We'll do the work  
for you at no extra cost.)

# SUMMER IS A WHOLE NEW THING AT SOUTHAMPTON!

- Students at Southampton College are encouraged to actively support and participate in any positive new effort which seeks to improve things in this wobbly world.
- Of course, Southampton, with its delightful summer climate, offers countless opportunities for lighter types of involvement, too like beaches...boating...golf...theatres...art colonies...and other activities which make Southampton a synonym for what summer should be all about.
- This summer...be where it is Southampton College.

### TWO FIVE-WEEK SESSIONS

June 22 - July 24  
July 27 - August 26

ACCREDITED UNDERGRADUATE COURSES IN HUMANITIES • SCIENCE • SOCIAL SCIENCE • MARINE SCIENCE • EDUCATION plus limited graduate offerings. Courses are open to visiting students who are in good standing at their own college.

### TWO FOUR-WEEK WORKSHOPS

IN SCULPTURE, CERAMICS, PAINTING AND FILM. Concerts and lectures will be given by resident musicians and visiting experts. Dormitory accommodations are available for students in academic courses and workshops.



Director of the Summer Program,

**SOUTHAMPTON COLLEGE**

LONG ISLAND UNIVERSITY

Southampton, N.Y. 11968 • (516) AT 3-4000

Please send me Summer Program bulletin  
I am interested in  1st session  2nd session

I attend \_\_\_\_\_ College \_\_\_\_\_ Year \_\_\_\_\_ Major \_\_\_\_\_  
Name \_\_\_\_\_  
Address \_\_\_\_\_  
City \_\_\_\_\_ State \_\_\_\_\_ Zip \_\_\_\_\_

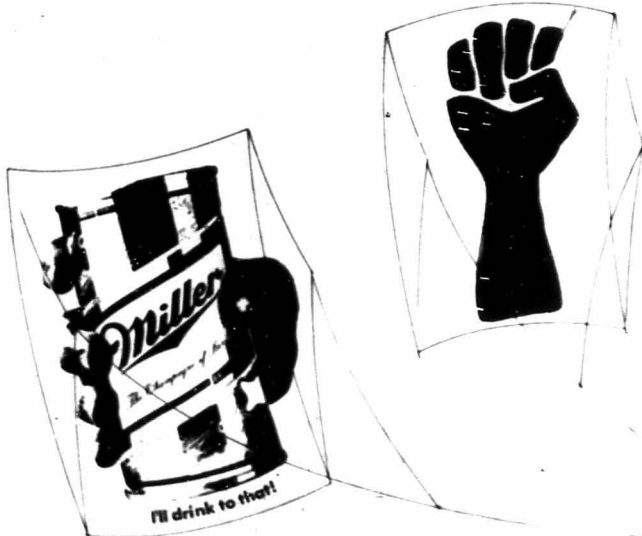

"Never give a kite an even break"



**Up your Kite.**

22 beautiful designs printed on clear poly. A whole new thing in flying — great on the wall too. Simple assembly — easy to fly with no tails or extras needed. At headshops, bookstores and department stores. A most unusual high.



'Could go down to wire'

# Vote on Carswell uncertain

WASHINGTON (AP)—The future of Supreme Court nominee G. Harrold Carswell rested uncertainly with a shrinking band of uncommitted senators Tuesday on the eve of the climactic confirmation vote.

"This could go down to the wire," said Majority Leader Mike Mansfield of Montana. "It's going to be a real horse race."

Both Mansfield and at least one Republican—Robert J. Dole of Kansas—said Wednesday's vote could be decided by Vice President Spiro T. Agnew who could vote to break a tie to put the 50-year-old appeals court judge on the Supreme Court.

Other Republican leaders continued to profess confidence in confirmation although by far less than the 52-44 Monday vote by which they beat back the effort to return the nomination to the Judiciary Committee.

But privately some of these same republicans conceded they were nervous over the outcome.

Sen. Mark O. Hatfield, R-Ore., announced

Tuesday through an aide that he would vote against confirmation—an announcement which had been expected.

It raised to 40 the number of senators committed against confirmation in an Associated Press poll. The poll showed 44 for confirmation and 12 publicly undecided.

Four senators are expected to be absent. Tacticians on both sides mentioned only a few of the uncommitted as being really unknown quantities. Presumably the others have indicated privately what they will do.

The key votes appeared to be those of Democrat J.W. Fulbright of Arkansas and Republicans Marlow W. Cook of Kentucky and Margaret Chase Smith of Maine.

Fulbright deserted Southern ranks to vote for sending the nomination back to committee. Cook voted against the motion but has indicated that he is troubled by the nomination.

Except for her vote against recommitment, Mrs. Smith has given no hint of her stand.

# College administrators urge board to pass original budget

(Continued from page 1)

this late in the year."

Samuel Braden, president of Illinois State: "We do not determine the amount of money we will get. We don't have that authority. We only have the responsibility which no one wishes to share with us these days of running a college."

Quincy Doudna, president of Eastern Illinois: "The budget is a serious setback for higher education in Illinois."

Delyte Morris, president of SIU: "I would hope that a public reaction about student unrest not be viewed as a penalty. Illinois would be the loser and it would be unfair to the mass of students not involved."

David D. Henry, president of the University of Illinois: said the university admini-

trators accepted the "hold-the-line" approach in agreeing with the board on its budget recommendations. He said this should be pointed out in arguing that the board's budget be approved.

The board proposed that tuition hikes go into effect in the fall of 1971. The tuition increases effective this fall, as proposed by the governor, range from 50 to 90 per cent. Nonresident tuition would go from \$720 to \$1,194 a year at SIU—the highest tuition hike in terms of dollars.

And the University of Illinois rate would jump 50 per cent for nonresidents and 70 per cent for residents.

Holderman said the board's recommendation of \$427 million was cut by the governor to \$409.4 million.

See Daily Egyptian classifieds

# Harpette granted access

(Continued from page 1)

cordance with Jackson County Board of Supervisors ordinances.

The original ordinance dated back to 1949 and was amended in 1950 and again on Feb. 11, 1970.

Armstrong questioned the validity and constitutionality of the ordinances, and contended it was not up to the defendants to prove the invalidity of the ordinances, rather the burden rested with the plaintiffs to establish the validity of the ordinances.

Concerned Citizens of Southern Illinois attorney John Feitrich said Harpette never formally applied for a license, nor did they pay the mandatory \$25 application fee.

Harpette contends they applied in a letter dated Dec. 29, 1969 to Jackson County State's Attorney Richard Richman.

In other action, Ted Lorek and James Wham, represent-

ing the State of Illinois, attempted to have their motions against Harpette, which were filed last Friday, heard by Judge Scott.

Judge Scott declined to rule on the State's motions because it represented a different suit,

## Student's body found near bridge

The body of Terry Bogard, who was seen jumping off the Big Muddy bridge near Murphysboro March 1, was recovered Tuesday night hanging over a tree branch about 300 yards down from the bridge.

Bogard, a sophomore from Belleville, had turned 21 the day he jumped.

Identification of the body was made by a resident fellow from University City.

The body was taken to the Crawshaw Funeral Home in Murphysboro.

and he had not been assigned to that suit.

Armstrong then entered a verbal motion to consolidate the two suits in order to allow for a single trial.

Gruny and Feitrich objected immediately to this motion, and Scott ruled that Armstrong would have to issue the motion in writing before he would consider it.

Armstrong said following the proceedings that the written motion would be filed Tuesday afternoon. He explained his reasoning behind the consolidation motion, "There is no point of going through one trial and then another one. It is ridiculous."

## Wheelchair Basketball Wheelchair Athletic Club vs.

### Saluki Varsity Seniors (in wheelchairs)

Sat. April 18 8p.m. arena  
adults 75c students 50c

TICKETS AVAILABLE  
INFORMATION DESK  
ARENA TICKET OFFICE

# What's Your Idea of a Fraternity Man?



## DELTA CHI Has All of them...

Add Your Personality to Ours

Rush April 6-8 House Party

Alpha Gamma Delta April 7

Call for Rides 3-2533 3-2530 3-5235

# spaghetti



Wednesday at Papa's  
Spaghetti  
All you can eat!  
\$1.00



### Traffic hassle

At the intersection of Mill Street and Illinois Avenue, the new and the old have intermingled leaving many Carbondale drivers confused. A recent state paint job created four lanes where two used to be. (Photo by John Lapinot)

## 'No parking' sign shortage causes traffic tie-up

Daily traffic tie-ups on South Marion Street have resulted from a lack of "no parking" signs which prevents SIU Security Police from enforcing the ordinance banning parking.

The ordinance prohibits parking on the east side of South Marion Street near the campus, according to Thomas E. Leffler, chief security officer.

"We don't have the necessary signs yet," Leffler said. "We wanted to post them during the break, but they didn't get to us yet."

There originally were "no parking" signs on South Marion, but the workers who tore down the buildings also tore down the signs, Leffler stated.

As it is now, cars are parking on the east side of Marion Street and autos that have to pass them often have to go up on the west side curb to do so.

Meanwhile, over at the corner of Mill Street and Illinois Avenue, another traffic problem presents itself daily to motorists.

Drivers approaching the stop at Mill Street while traveling north on Illinois find that four lanes exist in a two-lane road.

The state highway department recently painted new lines, allowing for a parking lane on the west side of the street, but they apparently failed to remove the old lane markings.

Harold Hill of the City Public Works Department, said the state highway people were supposed to remove the

old markings.

After a call from The Daily Egyptian, Hill said he was off to inspect the site and investigate the reported lane confusion.

### One week sentence suggested

## House urges lower marijuana penalty

WASHINGTON (AP)—Preliminary government findings on marijuana are that it does not necessarily lead to heroin addiction but is a dangerous drug and strong preparations might produce brain damage in some chronic users.

The preliminary findings by the National Institute of Mental Health after three years of study were included in a report released Tuesday by the House Select Committee on Crime.

The committee concluded marijuana traffic is a minimum \$850 million-a-year big business that is leading increasing numbers of young Americans into tragic lives—but that present stiff penalties are threatening respect for law in general and should be reduced.

It suggested a maximum one-week jail sentence for first-offense marijuana possession, during which the violator would be required to take a drug abuse education course.

"The growing drug culture," said Chairman Claude Pepper, D-Fla., "is rapidly

undermining respect for law and doing serious damage to the ability of the criminal justice system to safeguard the lives and property of the American people."

The committee's 120-page report said this is largely because while marijuana helped boost all drug arrests 322 per cent from 1960 to 1968—when 167,177 people were arrested including 43,200 under 18 and 6,243 under 15—judges jailed few of the young people because the penalties are unduly harsh.

"I think a jail sentence of a week would be readily enforced," Pepper said in an interview, "and would be accepted by the public."

The Senate has passed the Nixon administration's proposal that the present two-to-ten year penalties for marijuana possession be reduced to a misdemeanor with a maximum one-year jail sentence.

The committee's \$850 million-a-year figure is one of the first ever estimated on annual marijuana traffic and the report said users probably

spend far more.

The committee staff computed, on the basis of raw government estimates, that six million people used marijuana in 1969—600,000 habitual users spending at least \$20 a week for a total \$624 million, 2.4 million spending at least \$100 during the year for \$240 million and three million experimenters spending an insignificant amount.

The preliminary findings on

marijuana effects, given by NIMH director Stanley F. Yolles in response to questions from Pepper, included a study showing that one-third to one-half of chronic marijuana users also try barbiturates and pep pills and less than 5 per cent try narcotics including heroin.

The paper said the institute hopes to have definitive answers on long-term marijuana effects in two years.

## Visit the Colonel

\$ 1.19



1105 W. Main  
Carbondale, Ill.

**CC EXPAND YOUR MIND THROUGH TRAVEL**

Cooks Travel Cheques are your passport to adventure. Special Student Mini-Price, only 50¢ per \$100 issuance charge. With prompt refund if lost or stolen. Go with Cooks... The Action Money.

## The Liberated Look!

*Hampshire House*

**VAN HEUSEN**

Unchain your brain! Unbind the old bean! Now you're ready for the fashion freedom of Van Heusen Hampshire House shirts. They're the ones with big bold action stripes, deep and daring solid colors, and new wider spread Bradley collar, plus permanently pressed Vanopress to end ironing hang-ups forever. Join the freed breed, man, and come on over to Hampshire House.

## City Council, legislators meet

By Ellen Matheson  
Daily Egyptian Staff Writer  
An initial plan to revive a previously defeated impacted cities bill was set at an informal luncheon meeting between the Carbondale City Council and area state legislators Tuesday.

Assembly members attending the meeting were Sen. John S. Gilbert, R-Carbondale; Rep. Gale Williams, D-Murphysboro and Rep. C. L. McCormick, R-Vienna.

On the advice of the legislators, the city of Carbondale will contact other Illinois cities with adjacent colleges or universities to determine their position on state aid and support for the issue.

A tentative meeting between the representatives from these cities and the legislators from the respective districts has been set for May 6 in Springfield.

The noon luncheon was suggested by City Councilman Hans Fischer. Fischer

responded to the Carbondale Citizens' Advisory Council suggestion that the city of Carbondale and SIU take on a joint study to find the cost of services rendered by the city to the University.

Fischer, who opposed the proposal, offered as an alternative the meeting with the legislators on the broader issue of state aid to impacted cities.

At the meeting, the question of the effectiveness of a study made to show the necessity of such legislation was put to the legislators by Councilmen William Eaton and Fischer.

Rep. McCormick said he felt such a study would only slow consideration by the legislators. He feared that the likely approach would be to confront the legislators with the proposal. The other legislators agreed.

The impacted cities proposal, providing a portion of the particular school's budget to the adjacent city, was defeated last year in the Illinois Senate.

Also discussed at the meet-

ing was the Cedar Creek proposal. Under this plan, Carbondale is seeking a loan from the state to match federal funds for construction of an additional water reservoir for the City of Carbondale.

The legislators recommended a meeting with Gov. Richard B. Ogilvie be planned for May 6, the same day as the proposed meeting with legislators on impacted cities.

Nicholas Nyaradi, former gary during World War II. He served as undersecretary of finance of the Republic of Hungary, will give a public lecture at SIU April 15 at 3 p.m. in the Morris Library Auditorium.

John O. Anderson, dean of SIU's International Services Division which is sponsoring the appearance, said Nyaradi will speak on "New Aspects of American Foreign Policy."

Nyaradi, who now serves as director of the School of International Studies at Bradley University in Peoria, served in the anti-Nazi underground movement in Hun-

gary during World War II. He served as undersecretary of finance and minister of finance in the postwar government before he and his wife were forced to flee the country because of Soviet pressure. An author and lecturer, Nyaradi has served as a consultant to various government agencies and congressional committees and was awarded the George Washington Honor Medal by the Freedoms Foundation at Valley Forge for his addresses throughout the country.

TONIGHT IS . . . QUARTER NITE AT

Carrie's

WITH  
BOSKEYDELL  
ROTO ROOTERS

BAND STARTS AT 9:00

LOCATED ON OLD RT. 13  
1/2 MILE FROM M'BORO



### Brass to perform

The SIU Brass Quintet will perform a program of contemporary works at 8 p.m. Tuesday in the University Center Ballrooms.

Compositions by Will Gay Bottje and Alan Oldfield, members of the music faculty, will be featured.

Quintet members are Phillip Olsson, trumpet; Donald Wooters, trumpet; George Nadaf, horn; Gene Stiman, trombone; and Melvin Siener, tuba.

The group will be assisted by Thomas Rogiewicz and Mark Sikowski, percussionists.

The program is open to the public without charge.

### The Man from Equitable



His goal is to help you protect yourself and your family against major hazards of financial insecurity. He has what it takes. Living insurance from Equitable. And the skill to make it fit your pocket, your prospects, your life.

For professional assistance in organizing your life insurance program, give the man from Equitable a call. He's a good man to know, and he's on your side.

Luther L. Halliday  
Bus. 549-3311  
Res. 457-5358  
415 W. Main

THE EQUITABLE  
The Equitable Life Assurance Society of the United States  
New York, N.Y.

Neil Armstrong could really take a fun trip if he'd read D.E. Classified!

# Our Far East policy brings people together.

The Jade East manifesto. Its aim to bring men and women all over the world closer together.

Our policy would allow for all sorts

of skirmishes, territorial gains and conquests. And still keep the peace.

Just put some Jade East on your face and neck. And anywhere else. If you've got a girlfriend, take her out as planned. If you're seeing a few girls, do whatever it is you're doing.

Now comes the best part. Since all girls are different, all reactions will be different. Some will be aggressive. Others, submissive. But whether our policy leads to final agreement or not, one thing's for sure.

The negotiations alone will be worth the price.

Jade East  
Make love, not war.



Jade East After Shave and Cologne.

# Students ask Ogilvie to change proposed budget

SPRINGFIELD — Members of the Ad Hoc Student Advisory Committee to the Illinois Board of Higher Education have written to the board to express their "deep concern" over the higher education budget submitted last week by Governor Richard B. Ogilvie. The students urged the board to be independent enough to carry the fight for more funds to the General Assembly.

In a letter to Board Chairman George L. Clements, the head of the 38-member student committee, Robert Weinberger, a University of Illinois graduate student, said,

"We fear the financial savings in the new budget will be more than offset by its social cost."

The students said the governor's proposed tuition increase, which would raise tuition rates for resident students an average of 63 per cent, would hit middle-income families hardest. "We fear that the result will be that many qualified high school graduates will be unable to attend college in Illinois. We are worried that the door of opportunity is being closed in their faces."

In his budget message the governor said provision would be made to increase scholar-

ship funds. Weinberger said he did not believe the increase would adequately offset the full impact of the tuition increase.

Of the small increase in faculty salaries, the students pointed out that the Board of Higher Education had recommended a 7.1 per cent increase to keep Illinois from slipping below the national average in faculty salaries. The new budget reduces the request to an average of 2.25 per cent for the full fiscal year.

Weinberger's letter said the "meager increase" was "inadequate if Illinois is to attract and retain the best teachers available." He said the state would be at a "competitive disadvantage in comparison to other states in efforts to improve and maintain the quality of our academic instruction."

Because the cost of living is increasing at more than 6 per cent annually, the letter said, the reduced salary increase in the new budget means that "faculty members will be receiving less pay, in real dollars, than they were last year."

The group noted that the Board of Higher Education had itself said the proposed deferral of capital construction projects represented "unmet needs" and that the likely result would be "a significant constraint upon the ability of the institutions to maintain current standards." The students expressed their fear that the deferrals would "impair high quality education."

The students agreed with the statement in the governor's message that education must become "less of a sacred cow." But, they said, "we do not believe the answer is to risk making it an undernourished one."

The group urged the board to be a "strong and independent advocate of the needs of higher education" rather than "acquiescing in the decisions of the governor." They asked the board to carry the fight for more money to the General Assembly and not "be dependent upon the views of any one individual."

Weinberger said of the letter, "Issues like tuition increases, faculty salaries and building programs may lack the drama of a demonstration to many students, but ultimately they are no less important to the future of higher education in Illinois."

## LITTLE MAN ON CAMPUS



"YOU SEEM TO BE QUALIFIED AS A HOUSEMOTHER—NOW IF I MIGHT HAVE A CLOSER LOOK AT THOSE RECOMMENDATIONS!"

## SOAP to hire May Fest help

Students Operating Against Pollution (SOAP) will meet at 7:30 p.m. tonight in Brown Auditorium to discuss the hiring of workers for the planned May Day Fest.

According to Robert Seery, president of SOAP, students interested in working for the festival must attend the meet-

ing. He said 500 people are needed.

Seery said a discussion of the festival, of jobs available and salary will be discussed prior to a short speech by Douglas S. Prensner, assistant professor in the School of Technology, who will talk on water pollution.

## Course explores family living

Management problems of the low income family are the subject of a new course being taught this quarter by the Department of Family Economics and Management at SIU.

The course, entitled "Basics of Family Living," deals with various aspects of family living and operation relating specifically to the low

income family and the disadvantaged.

Problems of food buying, comparison shopping, nutritional factors, household equipment, furnishings and fraudulent sales are some of the areas which will be explored in the course, said Karen Craig, assistant professor of home economics.

# A good cry cleanses the soul



After all is shed and done, your soul may be saved... but your contacts need help. They need LENSINE. LENSINE is the complete contact care... preparing, cleansing, and soaking.

There was a time when you needed two or more different lens solutions to properly prepare and maintain your contacts. No more. LENSINE, from The Murine Company, makes caring for contact lenses as convenient as wearing them.

Just a drop or two of LENSINE coats and lubricates your lens. This allows the lens to float more freely in the eye, reducing tearful irritation. Why? Because LENSINE

permits the growth of bacteria on the lenses. This is a sure cause of eye irritation and in some cases can endanger your vision. Bacteria cannot grow in LENSINE, because it's sterile, self-sanitizing and antiseptic.

LENSINE... the solution for complete contact lens care. Made by The Murine Company, Inc.



# not your contacts

**CONRAD OPTICAL**

Service available for most while you wait

Closed Thurs. at noon - Open until 8:30 p.m. Monday night.

Eye Examinations	Reasonable Prices
Contact Lenses	Sun Glasses

Mod Styles Available  
Gold Rims

411 S. Illinois - Dr. Leo H. Jatre, Optometrist 457-4919  
16th and Monroe, Harris - Dr. Conrad Optometrist 942-5300

What kind of world?

# Simplicity of old ballads may be cry of young

Harry S. Ashmore  
Los Angeles Times Syndicate

When I was a child growing up in the South Carolina foothill country, radio was still a crystal set hobby. The gramophone had arrived, and such popular songs as "Yes, We Have No Bananas" could be found on the scratchy disks that more commonly recorded operatic arias, Sousa marches and hymns. But for the most part the music we listened to was live, and amateur.

From the submerged black world we could sometimes hear the moving sound of spirituals and work songs and their transmutation into blues and jazz. But the common currency, sung as lullabies, to help pass lonely hours or for general entertainment, was in the form that would now fall under the rubric of "country music."

The guitar and the fiddle were its natural accompaniment, and all of it—even the rousing rhythms of the square dance—had a poignant air. In its purest form, as it still survived in the Appalachian mountain coves, the meter and the language of the ballads

were quite literally Elizabethan.

There were gentle songs to celebrate a true love's graces, anguished plaints of unrequited passion and sagas of many stanzas that recounted ancient highland battles or limned the foibles of men Aesop-style in the antics of barnyard animals. They were songs intended to be sung out of doors, around campfires, in picnic groves, on front porches. Taken West with the receding frontier by the young men of Appalachia they came back as cowboy ballads.

The old forms carried over to new material without much change, and so strong was the imprint and so limitless the conditioned popular taste they even survived the advent of Tin Pan Alley's commercial song factories. When the Southern Railway's crack train, Old 97, went off the rails on a three-mile grade in Virginia between Lynchburg and Danville, the event was celebrated in a ballad sung all along the line. The guitars and the fiddles wove epics from the headlines—Floyd Collins trapped in a Kentucky cave, a choir singer murdered by her lover, Lucky Lindy's lonely

flight across the Atlantic.

The sophisticates of my generation came to scorn country music but it never disappeared entirely. And now the old musical form, not significantly altered in tone and spirit, provides the theme music of the rebellious young—indeed, is considered by some serious critics to constitute a universal language that leaps across barriers of race and culture to create a generational bond.

In slightly altered guise it pours incessantly from the radio, thumps accompaniment to the bare-bosomed stylized movies that enrapture youthful audiences and is the stuff of which the gigantic rock festivals are made. The electronic amplification and the hypnotic blood beat is a sensible distortion, but those who take the trouble to decipher the accompanying lyrics will find the sly in-jokes encased in a dominant mood of nostalgia.

The music of the young is a cry from the heart for a return to the comforting simplicities of childhood, or, failing that, to the America of which the old ballads sang—a land

where love was true, hearts were gentle, the air was pure and the streams ran clear. It is hardly the marching refrain of revolution; take me back, take me back, the guitar insists. Rejecting the polluted, brutalized heritage from their fathers, the young seem to be beating an emotional retreat to the land of their grandfathers. But, alas, history doesn't run backward; the big rock candy mountain never was, and will never be.

The Easy Rider on his motorcycle takes us to a hippie commune where the leader fingers the dry soil and proclaims that, like the Mormons, his followers will make the desert bloom. But the hedonistic faith of the new communards is in freedom and love, while the old pioneers were committed to personal sacrifice and hard work. That twain is likely to meet only in the sweet, sad unreality of old ballads revisited.

## This Week's Dandy Deal

### BAR-B-QUE

### &

### FRENCH FRIES

### 85¢

### APRIL 8-14



### E. Main, Carbondale

## Professors to speak at conference

"The Spanish in the Mississippi Valley, 1763-1804" is the title of a conference to be held at SIU, Edwardsville, and the Spanish Pavilion in St. Louis, April 9-11.

The first day's sessions will be held at the Edwardsville campus in the River Rooms of the University Center. Sessions on April 10 and 11 will be in the Toledo Room of the Spanish Pavilion.

Concluding the three-day conference will be a dinner at 7:30 p.m. in the Granada Room of the Pavilion, at which

Carlos Manzanera, minister of Spain to the U.S. and consul general at Chicago, will speak. SIU's Edwardsville chancellor, John S. Rendleman, will preside at the dinner.

Among the speakers at the conference will be C. Harvey Gardiner, research professor of history, Robert Gold, associate professor of history at SIU, Carbondale, and Prof. Nicholas Joost, SIU, Edwardsville.

The first two morning sessions will convene at 10, the

afternoon sessions at 2. The final session will open at 9:30 a.m. All sessions, except the dinner, which is \$10 per person, are open to the public admission free.

Requests for reservations for the dinner should be addressed to John Francis McDermott, 6345 Westminster Pl., St. Louis, Mo. 63130, with checks made payable to SIU and a stamped self-addressed envelope for return of tickets.

## FFA public speaking contests

Public speaking contests for high school District Five Future Farmers of America from the southern third of the state will be held April 8 at 6:30 p.m. in the Agriculture Building.

The district meet will include the first and second

### Home Economics advisement slated

The School of Home Economics has announced the following schedule for students needing advisement appointments for the summer and fall quarters.

Appointments for seniors will be distributed Monday, juniors on Tuesday and sophomores and others on Wednesday.

Advisement appointments may be picked up from 8 a.m. to 5 p.m. in Room 128 of the Home Economics Building.

**YELLOW CAB**

The Finest in  
24 Hour Service

**457-8121**

Carbondale

TURNED DOWN?

AUTO INSURANCE



Auto & Motor Scooter  
INSURANCE  
All Lines  
EASY PAYMENT PLAN

FINANCIAL RESPONSIBILITY  
POLICIES

**FRANKLIN  
INSURANCE  
AGENCY**

703 S. ILLINOIS AVE.  
PHONE 457-2179

## RETREAT TONIGHT



### THE REO SPEEDWAGON

only 25¢

ADMISSION

213

EAST MAIN



# Issue at Con-Con: Appoint or elect officials?

By John R. Ziebold  
Student Writer

Whether to elect or appoint some officials at the state and county levels has been a controversial issue at the Constitutional Convention.

Officials which have come under debate include the superintendent of public instruction, state treasurer, auditor of public accounts, secretary of state, some judiciary positions and some county offices.

Strong arguments have been presented to the Con-Con for both election by the people and appointment by the governor.

Most of those asking that these officials remain elected justify their position by saying that the officeholders must continue being responsible to the people.

Secretary of State Paul Powell, testifying before the entire convention in late January, stated, "I am still old-fashioned enough to believe that the citizens of Illinois should have the right to vote for and elect their state officials, and to re-elect or defeat those they feel have not properly represented them."

Powell said the governor and lieutenant governor should be allowed to run together as a team, but the supreme court and appellate courts should appoint their own clerks. "This would leave six state officials on the ballots," Powell said. "This includes governor and lieutenant governor, secretary of state, auditor of public accounts, state treasurer, attorney general and superintendent of public instruction."

Jackson County Superintendent of Schools Monroe Deming also says public officials should be elected.

"I have enough confidence in the American people that if they were ever able to select good officials they ought to be more qualified and better able to do so today," he said.

"There is nothing more political than an appointive position by an elected official," Deming said. "If the Constitutional Convention

comes up with a plan for a state board that would literally and truly take the offices out of politics, I would be a lot more receptive to the idea than I am at the present time."

Delmar Ward, Jackson County clerk and recorder, says, "If an official is appointed he just answers to a few people, but if he is elected he answers to everybody."

Among those wanting to see some public officials taken off the ballot is Lt. Gov. Paul Simon. In a speech at SIU in early February, Simon stated he would like to see the positions of clerk of the supreme court, trustees of the University of Illinois and the superintendent of public instruction taken off the ballot and become appointive officials.

"At the same time," Simon said, "I would like to see the governor and lieutenant governor elected together, just as we now elect a president and vice-president on the same ballot."

Robert Hartley, an editor for the Lindsay-Schaub newspaper chain, wrote in a Feb. 22 editorial that making state positions appointive does not "rob the citizenry of any crucial prerogative."

"It (appointive system) places the responsibility for those activities—which are mainly carrying out state laws and policies—squarely on the man who would be responsible for the executive department of state government: the governor," Hartley wrote. "The people have a chance to elect a new governor every four years and at that time he should be held responsible for not just his little circle of activities but all of those appointed by him and active in the executive branch."

Another area in which the method of selection is in question is the judiciary. Illinois State Supreme Court Chief Justice Robert Underwood, appearing before the Con-Con committee on the judicial article, said the merit system, where the position is earned by past performance and service, might be appropriate for the heavily populated areas of the state but not for the less populated areas.

As reported in the Southern Illinoisan, Supreme Court Justice Walter Schaefer testified before the Judiciary committee, stating that politics cannot be taken out of the judicial system completely and that he would not oppose a method of electing circuit court judges. But after that, according to Justice Schaefer, promotion to the appellate court or the supreme court should be made by judges, perhaps submitting a list of names to the governor.

The Illinois Bar Association and the Chicago Bar Association have jointly proposed a modified Missouri Plan for the selection of judges. Philip Kurland, professor at the University of Chicago and the school's authority on constitutional law, testified before the committee on the judicial article in Chicago in February.

Kurland endorsed the modified Missouri Plan, saying that "the machinery sought is that which would lead to... the selection of judges on the basis of their competence for the task," and that "political affiliations and past services: ethnic, racial, and religious factors—ought to be made irrelevant as criteria for judi-

cial selection."

Harold Nudelman, vice-chairman of the Judiciary article committee and practicing lawyer in Chicago, is working as a representative of the Chicago Democratic Machine, which is against appointive judges. After listening to Kurland's testimony, Nudelman told a Lindsay-Schaub reporter he opposed appointment systems because "any time you remove any

office from control of the people you have diminished the democratic process."

When the final draft of the new constitution is ready to go to the people of the state for approval or disapproval, the question of appointive or elective systems for public officials and judges will be a major issue. Delegates are working to try to find a system that will be accepted at the polls.

## 1970 Obelisk Last Advance Sale!

This is your last chance to purchase 1970 Obelisk before end of May distribution.

only \$3.50

AVAILABLE AT:

Obelisk Office - Barracks 0869

north of Ag. Bldg. parking

lot - Open 1 - 5 pm through April

### Willis to speak today

Raymond Willis, University of Minnesota professor, will speak on "Forecasting for Simulation Models" at 3 p.m. today in the Home Economics Lounge.

## Illinois vets convention to talk with top firms

The Illinois Federation of Veterans in College will hold its spring convention Friday and Saturday, on the campus of Western Illinois University in Macomb. The theme of the spring convention is Prospective Employment Opportunity.

The purpose of the convention is to bring veterans in contact with employers. Veterans from every academic field are invited to seek out representatives of major firms to discuss employment opportunities. The firms in attendance have expressed their interest in hiring college

men and are prepared to conduct formal interviews this weekend. A partial list of the companies attending the convention includes Bendix Corp., A. C. Nielsen Co., Marshall Field & Co., Burroughs Corp. and Kraft Foods.

Veterans desiring further information concerning convention reservation applications, travel reimbursement and special lodging arrangements can contact Van Anderson, vice president of the SIU Veterans Club or Joe Ratkovic, president of the SIU Veterans Club.

## SIU initiates new telephone service to explain admissions to interested

Anyone interested in being fully informed on the university's admissions policy can call 453-5798 or 92 between

8 a.m. and 4:30 p.m. on weekdays.

The two-minute recorded explanation covers both freshmen and transfer students.



**bacchanalia/70**  
spring festival  
of human interaction  
april 27 through may 2  
southern illinois university at carbondale

Efforts praised

# SIU volleyball team wins

The SIU women's varsity volleyball team defeated Eastern Illinois and Illinois State in matches played Saturday at Normal, Ill.

The Salukis defeated Eastern twice—15-1, 15-9—in the two out of three win competition.

The team won the first match against Illinois State 15-7, but lost the second game 10-15. The final game ended with the Salukis winning 16-14 over Ill. State.

The Salukis second team also entered in competition Saturday at Normal. The second team defeated Northern

15-11 in the first match, but were unable to overcome Northern's winning streak in the second and third matches as they were downed 15-12 and 15-12.

The second team lost the first match against Eastern 13-15, but captured the remaining matches 15-2, 15-3 resulting in a win and a loss meet.

"I think we played well at times and at times we played poorly," said Kay Brechtelsbauer, assistant volleyball coach. "It was team all the

way through. No particular person carried the team. Someone would do poorly and then someone else would pick up the slack."

The Salukis will host the volleyball sectional at 9 a.m. Saturday in the Women's Gym. Matches will be between SIU, Eastern Illinois, Illinois State, Western Illinois, University of Illinois, Principia College.

SIU will have three teams competing. The varsity team will meet the University of Illinois at 11 a.m., and at 2 p.m. the Salukis will take on Western.

The events are held without charge.

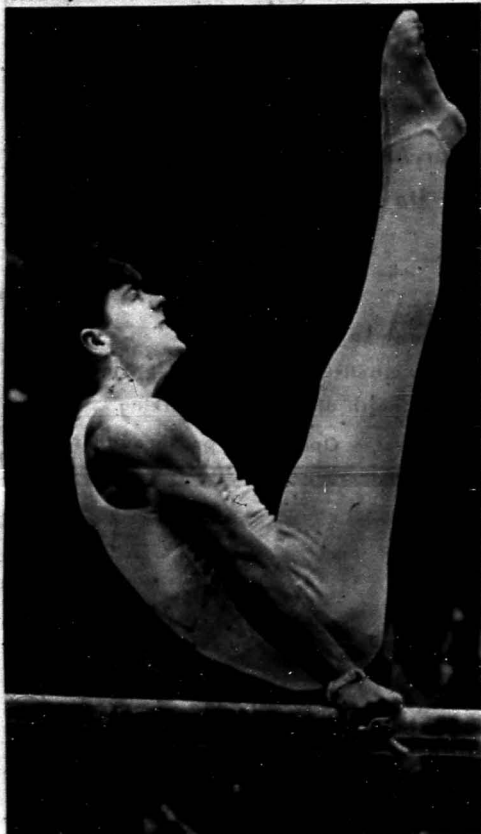

Physical strain

Tom Lindner captured third place on parallel bars in last weekend's NCAA gymnastics finals at Temple University. He also qualified for a World Games tryout by finishing 10th in all-around. (Photo by Jeanie C. Arnold)

## Salukiette tryouts in Women's Gym

All women students interested in becoming members of the Salukiettes must sign up for tryouts in the Women's Gymnasium, Room 128 between Friday and Tuesday.

Barbara Litherland said the tryouts for the pom pon group would be conducted April 14 and 15 in the Women's Gymnasium, Room 208.

## Volleyball schedule

The following volleyball games are scheduled for tonight in the SIU Arena.

7 p.m., QQQQ vs. Crude Dudes, court 1; Over the Hill Gang vs. Chemistry Grade I, court 4.

8 p.m., Saints vs. Drunk Squad, court 1; Shamrocks vs. Little Guys, Inc., court 4.

9 p.m., Sigma Pi vs. Theta Xi, court 1; Internationals vs. Beavers, court 4.

## Bus trip to see Cards

The Student Activities Social Committee is sponsoring a trip to Saturday's St. Louis Cardinal - New York Mets game. The cost is \$4.50 round trip.

The bus will leave University Center 10 a.m. Saturday and will return after the game.

Persons interested in attending should sign up by noon Friday in the Student Activity Center, Building T-39.

# The Daily

### CLASSIFIED INFORMATION

No. of Lines	1 Day	3 Days	7 Days	30 Days
1-5	\$1.00	\$2.50	\$4.50	\$12.00
6-10	\$1.50	\$3.50	\$6.50	\$16.00
11-15	\$2.00	\$4.50	\$8.50	\$20.00
16-20	\$2.50	\$5.50	\$10.00	\$24.00
21-25	\$3.00	\$6.50	\$11.50	\$28.00
26-30	\$3.50	\$7.50	\$13.00	\$32.00

### FOR SALE

#### Automotive

- '63 T-Bird convert. \$350, 453-2330, 1165A
- 1968 Chev. Impala, 2-door hardtop, power steering. Ph. 457-7871. 1166A
- 1966 Opel. Excellent condition, must sell. Call Frank, 549-7065. 1167A
- '63 VW Sedan, \$425. Call 549-4147, 1168A
- 1969 Corvette coupe, green, 350 h.p., 4-speed, 6,300 miles, other optional equipment. Best offer. 542-2579 or 542-4703. 1169A
- 1964 VW bus, good engine and body. Call John, 457-4938. 1188A
- 1970 Mach 1, must sell. 415 S. 16th St., Murphysboro, Ill., after 6, apt. #B 1189A
- 1968 VW Karmann Ghia, 26,000 miles, excel. cond., \$1,850, 549-3666, 1202A
- 305 Honda, low mileage, good condition. Best offer, call 457-2937. Steven. 1203A
- 1968 Plymouth GTX, 4-speed, Rocket wheels, 2170 Englewoods, tach, Hurst Competition—plus shifter. 457-6665. 1204A
- 1965 Chevy SS convertible, 283 cu. in. New tires, p.s., p.b. Call 549-2853. 1205A
- '548"—600 H.P. Chevy engine has Crane cam lifters and springs. 425 H.P. has al. Hi Rise with 2 APB's, dual pt. ign. with Jardine hbrs. Call 549-3009. Asking \$300 or offer. 1206A
- 389 Pont., dual quads w/multibolt. First \$125. Never used. 457-5296. 1207A
- Wrecked Volkswagon. Engine, trans., tires—all rebuilt. 6 mos. old. 549-1403, \$200, Mike Miller. 1208A
- 1966 Ford Patriote GT, yellow, tach, Hurst 4 speed, 390, must sell. Best offer, 453-8013. 1209A
- '61 Mercedes, new clutch and brakes. Reas. Call Don, 549-6607. 1210A
- Supercycle 750cc., 1969 BSA, \$1500, Cherry cond., w/extras. Cost over \$2000 in Sept. Call 457-4846, 5-9 pm. Must sell to finance very expensive habit. 1229A
- 1967 Honda 300cc. Good cond. Must sell. 509 1/2 S. Hwy. 549-8143, 1248A
- '55 Ford motor, good condition, \$90. Ph. Gillard, 453-3001, 2-4 MTWT. 1249A
- '57 Chevy, 4 dr. htp., 301 cu. in., 375 h.p. Merc's, 121-power, 4tl, good read, 3 spd., tach. \$300 or best offer. Good condition. Call 457-8545. Must sell. 1258A

### FOR SALE (Cont.)

#### Automotive

- 125 Buick, Low mileage, excel. cond. \$240. Phone 549-8996, after 1277A
- 1966 Harley Davidson Sportster, \$900. See at 307 S. Elm, anytime. 1265A
- 1964 Grand Prix, good condition, must sell. Call 549-4589, Mahesh. 1266A
- Honda CB160, '66. Mix condition. See at Ken's Cycle Shop, 219 E. Main. 1267A
- 1966 Corvette convertible 427. Phone 985-2166.
- '40 Cad. ambulance, mint cond. \$350, or best offer. Pleasant Valley #89. 1164A
- 124cc Gilera, 1,300 ml., saddle bags, racing saddle, \$250, 549-6332, rm. 6 or 3, after 6 pm.
- 1969 Opel Rallye Kadett, 102 H.P., 4 speed, new tires, extras, excellent condition. \$1800 or best offer. 1231A

#### Real Estate

### CHERRY REALTY CO. DIAL 457-8177

COFFEE TIME - will be pleased in this two bedroom bungalow in Murphysboro, which is priced at only \$5,850. This roomy, full basement, large lot home is located at 807 Illinois Street. A must see for the conservative buyer.

43 ACRES - located just north of Crab Orchard Golf Club. This acreage has a large lake on it filled with fish, many acres for hunting and/or building. Priced to go.

LOOK NO FURTHER if you are economically minded we suggest you look at this three bedroom home located at 2111 McCord Street, Murphysboro, offered for only \$12,250. It's situated on a large 1 1/2 x 150 lot, has a nice glassed in porch, attached carport, lots of storage space and two chairs, plus kitchen table and chairs.

THE SOFT GLOW - of the gas lite will lead you to the private drive of this lovely, immaculate three bedroom home, located on Sycamore Terrace, featuring a spacious 25 x 15 kitchen, with a lot of storage space, bath and one-half, heated one car garage, and air-conditioner. All of this is located on a lovely lot with shade trees to make your summer a little more pleasant.

- John Cook 549-2429
- Morris Eaton 568-4461
- Jeri Roca 549-6128
- Larry Havens 457-7697
- JL-4479

Charles T. Guss  
REALTOR  
Murderle Shopping Center

#### Mobile Homes

Realtor, a/c, carpeting, remodeled, good loc. Ph. 549-7158 aft. 5 pm. BA3314

Mobile home 10447, 1959, #98 Carbondale Mobile Homes, 1171A  
Associate Mobile Home Exchange services avail. party information, financing info or sell, phone 549-4612, Rt. 2, C-646. BA3325

Realtor, A/C, one bedroom, good shape, Town & Country Tr. Ph. 1269A

10450 Embassy mobile home, carpet, air con, 2 bedroom, best offer, 1966 Carbondale Mob. Hms. 549-5141, 1270A

Cherry Mobile Home Exchange, 1967 Flonora, 9x10, located one block from campus. Financing for all qualified buyers. Financing info or sell, phone 549-4612, Rt. 2, C-646. BA3325

1966 Strathman mobile home, 66x11 and 12x12, 2 bedroom, best offer, 3 normal. Call 549-7891. 1173A

#### Miscellaneous

Stevon sale. Fragile damage—crate wrapped, brand new, 1967, 4-cylinder, many (1 of a kind) items from. All have 4-wheel drive and 4-speed automatic changes. Some large 3.0. complete Regular price, \$289 up; now \$99 up, while they last. 220 W. Main, Ste. 201, 942-6663. Open Monday & Friday evenings 6-8. BA3330

DAILY EGYPTIAN CLASSIFIED ADVERTISING ORDER FORM			
<b>CLASSIFIED ADVERTISING RATES</b> 1 DAY (2 lines minimum) ..... \$ .40 per line 3 DAYS (Consecutive) ..... \$ .75 per line 5 DAYS (Consecutive) ..... \$1.00 per line 30 DAYS (Consecutive) ..... \$3.00 per line DEADLINES: 2 days in advance, 2p.m. Except Fri. for Tues. ads.		<ul style="list-style-type: none"> <li>Be sure to complete all five steps</li> <li>One letter or number per space</li> <li>Do not use separate spaces for periods and commas</li> <li>Skip one space between words</li> <li>Count any part of a line as a full line</li> </ul> Mail this form with remittance to Daily Egyptian, SIU	
1 NAME _____	DATE _____		
2 ADDRESS _____	PHONE NO _____		
2 KIND OF AD (to enter on ad cancelled per)	3 RUN AD	4 CHECK ENCLOSED FOR \$	
<input type="checkbox"/> For Sale <input type="checkbox"/> For Rent <input type="checkbox"/> Found <input type="checkbox"/> Lost	<input type="checkbox"/> 1 DAY <input type="checkbox"/> 3 DAYS <input type="checkbox"/> 5 DAYS <input type="checkbox"/> 30 DAYS Allow 3 days for ad to start if mailed	To find your cost, multiply total number of lines times cost per line as indicated under rates. For example, if you run a five line ad for five days, total cost is \$5.00 (\$1.00 x 5). Or a two line ad for three days costs \$1.50 (\$.75 x 2). Minimum cost for an ad is \$.80.	
5 _____ _____ _____ _____ _____	Number of lines _____ _____ _____ _____ _____		





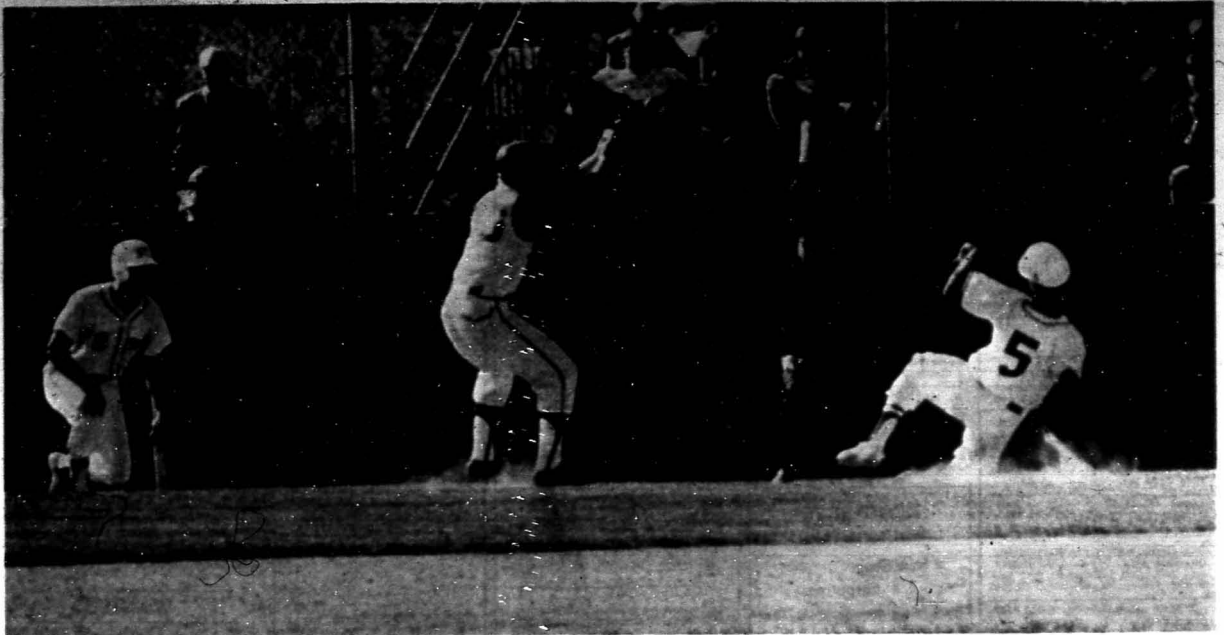

Cloud of dust

Gene Rinaldi, Saluki shortstop, scores SIU's seventh of 11 runs in Tuesday's victory over the Moorhead State Dragons. Rinaldi's was the third of five runs the Salukis tallied in the fifth inning. With two consecutive routs over Moorhead, the Salukis will conclude the series and their nine-game homestand today at 3 p.m. (Photo by John Lopinot)

## Baseball comedy of errors: SIU over Moorhead, 11-1

By Mike Klein  
Daily Egyptian Sports Writer

With all due respect to coach Bill Thomas, his Moorhead State Dragon baseball team doesn't belong on the same field with the Salukis.

They've already proved that twice and will face the Salukis again at 3 p.m. today on the SIU diamond.

After absorbing a humiliating 26-3 defeat Monday, the Dragons were held to only one hit Tuesday and succumbed 11-1.

John Daigle recorded his third victory of the campaign against one loss. Sophomore reliever Chuck Richards finished the last three innings.

Tuesday's contest was a comedy of errors on the part of Moorhead. Three throwing errors in the second and third

innings paved the way for a 3-0 Saluki lead.

SIU was held scoreless in the first frame. Monday, the Salukis helped Moorhead inaugurate their new season by collecting 10 runs and eight hits in the first.

Aided by two Moorhead errors in the fifth, coach Richard "Itchy" Jones' Salukis scored five runs on six hits in their biggest uprising of the game.

Bob Blakley and Mark Newman opened with back to back singles to put men on first and third. Dan Radison's single scored Blakley and pushed Newman to second.

Jim Dissmore then wild pitched Radison and Newman to second and third with Bob Sedik at bat. Sedik popped a Texas league fly ball which

fell between the shortstop and left fielder.

Both base runners had to hold until the ball dropped. Newman then scored on a poor throw from the left fielder but Radison was caught between second and third. Daryl Oja tagged him out as he attempted to get back to second.

Gene Rinaldi kept the rally going with a single to left, Sedik moving to third.

Moments later Dissmore tried to pick Rinaldi off first but Rinaldi stole second. First baseman Steve Nelson attempted to catch Sedik off third but threw the ball into left field, enabling Sedik to score the third run of the inning.

An error by Oja on Ray Nygard's grounder scored Rinaldi and left Nygard on first. He scored two batters later when Les Stoots rapped a double to the wall in left center.

The competition figures to get tougher after today's game with Moorhead.

This weekend the Salukis will play fifth ranked Tulsa twice and sixth ranked Mississippi on Monday. All contests will be road games.

**SALUKI SHORTS:** Ray Nygard has battled his way out of a two for 11 slump with five hits in his last six at bats. In the process, he has knocked in five runs and scored four.

## Penguins meet Seals

**PITTSBURGH (AP)** — The Pittsburgh Penguins meet the Oakland Seals Wednesday night in the first National Hockey League play-off game in the Penguin's short history.

The Penguins, who finished in second place in the Western Division, will tangle with the fourth-place Seals in the first game of the quarter-final play-offs.

Second place for the Penguins was almost a compromise between the views of General Manager Jack Riley and Coach Red Kelly, now in his first season at Pittsburgh after two years with the Los Angeles Kings.

Riley said several months ago he would be happy just to make the play-offs. "But Red is shooting for first place and that is good," the general manager said.

The Penguins never had a chance to catch the first-place St. Louis Blues, but they clinched second a week before Oakland and Minnesota knew they would be in the play-offs at all.

The Penguins lost the last game of the season to the North Stars, who clinched third place with the 5-1 victory.

Against the Seals, Pittsburgh has an over-all record this season of 2-3-3. At home they are 2-0-2 and at Oakland they are 0-3-1. The big problem could be winning in Oakland, but the Penguins say they don't see it that way.

"We could have saved ourselves a five-hour plane ride, that's all," said defenseman Bob Blackburn. "It doesn't really matter who we play."

"Anybody can give you trouble in the playoffs," said Kelly. "It's just a short, short, short season."

## Astros win 8-5

**SAN FRANCISCO (AP)** — Norm Miller, Houston's No. 1 right fielder last year but replaced by Joe Pepitone this season, delivered a three-run pinch-hit homer in the seventh inning Tuesday to lead the Astros to a 8-5 opening-day victory over the San Francisco Giants.

Miller, who had only four homers last season and just one in 56 times at bat during the exhibition season, drove a two-strike shot over the left-field fence off Gaylord Perry.

Daily Egyptian

# Sports

Wednesday, April 8, 1970

## SIU hitting, pitching statistics prove early winning ability

Prior to Tuesday's game against Moorhead State, the Saluki baseball team had a team batting average of .337, while opponents had hit at a .185 clip against SIU pitching through 13 games.

Saluki pitching had been equally as impressive with a club earned run average of 2.10.

**SALUKI REGULARS**

	Average
Les Stoots	432
Jim Dwyer	421
Mark Newman	395
Bob Blakley	383
Ray Nygard	375
Gene Rinaldi	348
Dan Radison	311

**Bob Sedik .278**

**PITCHING LEADERS**

	ERA	W	L
Bob Eldridge	0.00	2	0
John Daigle	0.42	2	1
Steve Webber	1.27	2	0
Dick Langdon	1.71	3	0
Jerry Paetzhold	2.25	3	0

**DEPARTMENTAL LEADERS**

Doubles, Stoots 2
Triplet, Dwyer 3
Home runs, Stoots 2
Hits, Dwyer 21
Runs Batted In, Radison 14
Runs, Blakley 17
Stolen Bases, Blakely 8
Bases on Balls, Radison 11
Strike Outs, Langdon 22

## Brewers are dumped 12-0 by Angels

**MILWAUKEE (AP)** — Andy Messersmith allowed only four hits and the California Angels ruined Milwaukee's American League debut Tuesday, thumping the Brewers 12-0.

A crowd of 34,237 watched Milwaukee's return to the majors.

The Angels' long ball attack started in the second inning when Jay Johnstone opened with a triple and scored on Jim Spencer's sacrifice fly. The Angels scored three more the next inning, all with two outs.

Sandy Alomar beat out an

infield hit starting the rally and Jim Fregosi walked. Then Bill Voss tripled for two runs and scored on a wild pitch.

That finished Brewer starter Lew Krause and the Angels continued the assault in the fourth, bunting five hits for four more runs. Consecutive doubles by Roger Repoz and Joe Azcue were the key hits in the rally.

In the seventh, California scored three more. Repoz drove in one with a triple and scored another. Fregosi doubled and came around on an error and a wild pitch for California's final run in the eighth.

# Schedule of Classes Fall, 1970

Southern Illinois University at Carbondale  
 Registration Calendar  
 Fall Quarter, 1970

Monday, April 20-Thursday, October 1

Registration period for graduate students. No graduate student will be admitted or readmitted on September 22, 23.

Monday, April 14-Thursday, May 26 and Monday, June 29-Friday, August 28

Advanced registration period for all undergraduate students. New students should refer to the Admission and Registration procedure on Page 1 for further procedural information. All continuing undergraduate students are expected to be registered by August 28. Only continuing students may register for fall during the spring quarter.

Wednesday, September 2

Undergraduate students will have their advanced registration cancelled if fees are not paid at the Treasurer's Office by 4:30 p.m. on this date, unless they have received approval for deferred payment.

Beginning-of-the-Quarter Activities for Undergraduates

The dates listed below from September 10 through September 20 are for undergraduate students. Graduate students should refer to the Graduate Bulletin through the second Friday of the quarter.

Friday, September 13

Randomness holds open. Advancement and registration for new General Studies students only. Upper division advancement courses will not be open this date.

Saturday, September 13

Advancement and registration of all new students continues. All advancement and registration of all new students continues. All advancement and registration of all new students continues. All advancement and registration of all new students continues.

Sunday, September 13

New student orientation continues. New students will not be advised or registered on this day.

Monday, September 14

Advanced start registration for all re-entry and continuing students not yet registered. This date will constitute the last day of registration for all undergraduate students. Registration after this date will involve a late fee payment.

Tuesday, September 22, until 11:59 p.m.

New student orientation continues. New students will not be advised or registered on this day.

Wednesday, September 23

Day classes start. Advancement and registration open only for program changes.

Thursday, September 24

Registration and program changes for anyone.

Friday, September 25

Last day to register or make program changes in which course is added or section is changed. Registration ends at noon. If a student who wants either to register or add a course after this date must receive approval from the dean of his academic unit. Exceptions will be made for students through Tuesday, September 29 who have either a conflict causing them to need to change a section or who are involved with a cancelled class, causing them to make a change in their schedule. The student will be processed through registration and given a letter from the instructor allowing him into class late. A dean's permission will not be necessary for program changes based upon these two reasons which are made on Monday and Tuesday, September 28 and 29.

Monday, September 28

Registration activities returned to Wooty Hall.

Thursday, October 1

Deadline for payment of fees by students whose fees were deferred. Graduate student registration will be cancelled if fees are not paid by 4:00 p.m.

Monday, October 5

Last day officially to withdraw from school to be eligible for a refund of fees.

Monday, October 19

Last day for undergraduate students to officially withdraw from a course without receiving a letter grade.

Thursday, December 3

Last day for making a program change or withdrawing from school except under exceptional circumstances.

Building and Room Number

The following list of building abbreviations will help in the location of classrooms. Buildings are listed alphabetically according to the code used in the class schedule. Temporary buildings are indicated by the letter 'T'. If a building contains more than one classroom, then the number of the room follows the building's code name.

CODE	BUILDING NAME	CODE	BUILDING NAME
AB	Abbott Hall (TP)	PHY SA	Physical Sciences Building A
AD	Agnes Agnew Building	PHY SB	Physical Sciences Building B
AL	Allyle Hall	PHY SC	Physical Sciences Building C
ALG	Allyle Hall	PHY SD	Physical Sciences Building D
AN	Anna M. Smith Hall	PHY SE	Physical Sciences Building E
AR	Anna M. Smith Hall	PHY SF	Physical Sciences Building F
AS	Anna M. Smith Hall	PHY SG	Physical Sciences Building G
AT	Anna M. Smith Hall	PHY SH	Physical Sciences Building H
AV	Anna M. Smith Hall	PHY SI	Physical Sciences Building I
AW	Anna M. Smith Hall	PHY SJ	Physical Sciences Building J
AX	Anna M. Smith Hall	PHY SK	Physical Sciences Building K
AY	Anna M. Smith Hall	PHY SL	Physical Sciences Building L
AZ	Anna M. Smith Hall	PHY SM	Physical Sciences Building M
BA	Anna M. Smith Hall	PHY SN	Physical Sciences Building N
BB	Anna M. Smith Hall	PHY SO	Physical Sciences Building O
BC	Anna M. Smith Hall	PHY SP	Physical Sciences Building P
BD	Anna M. Smith Hall	PHY SQ	Physical Sciences Building Q
BE	Anna M. Smith Hall	PHY SR	Physical Sciences Building R
BF	Anna M. Smith Hall	PHY SS	Physical Sciences Building S
BG	Anna M. Smith Hall	PHY ST	Physical Sciences Building T
BH	Anna M. Smith Hall	PHY SU	Physical Sciences Building U
BI	Anna M. Smith Hall	PHY SV	Physical Sciences Building V
BJ	Anna M. Smith Hall	PHY SW	Physical Sciences Building W
BK	Anna M. Smith Hall	PHY SX	Physical Sciences Building X
BL	Anna M. Smith Hall	PHY SY	Physical Sciences Building Y
BM	Anna M. Smith Hall	PHY SZ	Physical Sciences Building Z
BN	Anna M. Smith Hall	PHY TA	Physical Sciences Building AA
BO	Anna M. Smith Hall	PHY TB	Physical Sciences Building AB
BP	Anna M. Smith Hall	PHY TC	Physical Sciences Building AC
BQ	Anna M. Smith Hall	PHY TD	Physical Sciences Building AD
BR	Anna M. Smith Hall	PHY TE	Physical Sciences Building AE
BS	Anna M. Smith Hall	PHY TF	Physical Sciences Building AF
BT	Anna M. Smith Hall	PHY TG	Physical Sciences Building AG
BU	Anna M. Smith Hall	PHY TH	Physical Sciences Building AH
BV	Anna M. Smith Hall	PHY TI	Physical Sciences Building AI
BW	Anna M. Smith Hall	PHY TJ	Physical Sciences Building AJ
BX	Anna M. Smith Hall	PHY TK	Physical Sciences Building AK
BY	Anna M. Smith Hall	PHY TL	Physical Sciences Building AL
BZ	Anna M. Smith Hall	PHY TM	Physical Sciences Building AM
CA	Anna M. Smith Hall	PHY TN	Physical Sciences Building AN
CB	Anna M. Smith Hall	PHY TO	Physical Sciences Building AO
CC	Anna M. Smith Hall	PHY TP	Physical Sciences Building AP
CD	Anna M. Smith Hall	PHY TQ	Physical Sciences Building AQ
CE	Anna M. Smith Hall	PHY TR	Physical Sciences Building AR
CF	Anna M. Smith Hall	PHY TS	Physical Sciences Building AS
CG	Anna M. Smith Hall	PHY TT	Physical Sciences Building AT
CH	Anna M. Smith Hall	PHY TU	Physical Sciences Building AU
CI	Anna M. Smith Hall	PHY TV	Physical Sciences Building AV
CJ	Anna M. Smith Hall	PHY TW	Physical Sciences Building AW
CK	Anna M. Smith Hall	PHY TX	Physical Sciences Building AX
CL	Anna M. Smith Hall	PHY TY	Physical Sciences Building AY
CM	Anna M. Smith Hall	PHY TZ	Physical Sciences Building AZ
CN	Anna M. Smith Hall	PHY UA	Physical Sciences Building BA
CO	Anna M. Smith Hall	PHY UB	Physical Sciences Building BB
CP	Anna M. Smith Hall	PHY UC	Physical Sciences Building BC
CQ	Anna M. Smith Hall	PHY UD	Physical Sciences Building BD
CR	Anna M. Smith Hall	PHY UE	Physical Sciences Building BE
CS	Anna M. Smith Hall	PHY UF	Physical Sciences Building BF
CT	Anna M. Smith Hall	PHY UG	Physical Sciences Building BG
CU	Anna M. Smith Hall	PHY UH	Physical Sciences Building BH
CV	Anna M. Smith Hall	PHY UI	Physical Sciences Building BI
CW	Anna M. Smith Hall	PHY UJ	Physical Sciences Building BJ
CX	Anna M. Smith Hall	PHY UK	Physical Sciences Building BK
CY	Anna M. Smith Hall	PHY UL	Physical Sciences Building BL
CZ	Anna M. Smith Hall	PHY UM	Physical Sciences Building BM
DA	Anna M. Smith Hall	PHY UN	Physical Sciences Building BN
DB	Anna M. Smith Hall	PHY UO	Physical Sciences Building BO
DC	Anna M. Smith Hall	PHY UP	Physical Sciences Building BP
DD	Anna M. Smith Hall	PHY UQ	Physical Sciences Building BQ
DE	Anna M. Smith Hall	PHY UR	Physical Sciences Building BR
DF	Anna M. Smith Hall	PHY US	Physical Sciences Building BS
DG	Anna M. Smith Hall	PHY UT	Physical Sciences Building BT
DH	Anna M. Smith Hall	PHY UV	Physical Sciences Building BU
DI	Anna M. Smith Hall	PHY UW	Physical Sciences Building BV
DJ	Anna M. Smith Hall	PHY UX	Physical Sciences Building BW
DK	Anna M. Smith Hall	PHY UY	Physical Sciences Building BX
DL	Anna M. Smith Hall	PHY UZ	Physical Sciences Building BY
DM	Anna M. Smith Hall	PHY VA	Physical Sciences Building BZ
DN	Anna M. Smith Hall	PHY VB	Physical Sciences Building CA
DO	Anna M. Smith Hall	PHY VC	Physical Sciences Building CB
DP	Anna M. Smith Hall	PHY VD	Physical Sciences Building CC
DQ	Anna M. Smith Hall	PHY VE	Physical Sciences Building CD
DR	Anna M. Smith Hall	PHY VF	Physical Sciences Building CE
DS	Anna M. Smith Hall	PHY VG	Physical Sciences Building CF
DT	Anna M. Smith Hall	PHY VH	Physical Sciences Building CG
DU	Anna M. Smith Hall	PHY VI	Physical Sciences Building CH
DV	Anna M. Smith Hall	PHY VJ	Physical Sciences Building CI
DW	Anna M. Smith Hall	PHY VK	Physical Sciences Building CJ
DX	Anna M. Smith Hall	PHY VL	Physical Sciences Building CK
DY	Anna M. Smith Hall	PHY VM	Physical Sciences Building CL
DZ	Anna M. Smith Hall	PHY VN	Physical Sciences Building CM
EA	Anna M. Smith Hall	PHY VO	Physical Sciences Building CN
EB	Anna M. Smith Hall	PHY VP	Physical Sciences Building CO
EC	Anna M. Smith Hall	PHY VQ	Physical Sciences Building CP
ED	Anna M. Smith Hall	PHY VR	Physical Sciences Building CQ
EE	Anna M. Smith Hall	PHY VS	Physical Sciences Building CR
EF	Anna M. Smith Hall	PHY VT	Physical Sciences Building CS
EG	Anna M. Smith Hall	PHY VU	Physical Sciences Building CT
EH	Anna M. Smith Hall	PHY VV	Physical Sciences Building CU
EI	Anna M. Smith Hall	PHY VW	Physical Sciences Building CV
EJ	Anna M. Smith Hall	PHY VX	Physical Sciences Building CW
EK	Anna M. Smith Hall	PHY VY	Physical Sciences Building CX
EL	Anna M. Smith Hall	PHY VZ	Physical Sciences Building CY
EM	Anna M. Smith Hall	PHY WA	Physical Sciences Building CZ
EN	Anna M. Smith Hall	PHY WB	Physical Sciences Building DA
EO	Anna M. Smith Hall	PHY WC	Physical Sciences Building DB
EP	Anna M. Smith Hall	PHY WD	Physical Sciences Building DC
EQ	Anna M. Smith Hall	PHY WE	Physical Sciences Building DD
ER	Anna M. Smith Hall	PHY WF	Physical Sciences Building DE
ES	Anna M. Smith Hall	PHY WG	Physical Sciences Building DF
ET	Anna M. Smith Hall	PHY WH	Physical Sciences Building DG
EU	Anna M. Smith Hall	PHY WI	Physical Sciences Building DH
EV	Anna M. Smith Hall	PHY WJ	Physical Sciences Building DI
EW	Anna M. Smith Hall	PHY WK	Physical Sciences Building DJ
EX	Anna M. Smith Hall	PHY WL	Physical Sciences Building DK
EY	Anna M. Smith Hall	PHY WM	Physical Sciences Building DL
EZ	Anna M. Smith Hall	PHY WN	Physical Sciences Building DM
FA	Anna M. Smith Hall	PHY WO	Physical Sciences Building DN
FB	Anna M. Smith Hall	PHY WP	Physical Sciences Building DO
FC	Anna M. Smith Hall	PHY WQ	Physical Sciences Building DP
FD	Anna M. Smith Hall	PHY WR	Physical Sciences Building DQ
FE	Anna M. Smith Hall	PHY WS	Physical Sciences Building DR
FF	Anna M. Smith Hall	PHY WT	Physical Sciences Building DS
FG	Anna M. Smith Hall	PHY WU	Physical Sciences Building DT
FH	Anna M. Smith Hall	PHY WV	Physical Sciences Building DU
FI	Anna M. Smith Hall	PHY WW	Physical Sciences Building DV
FJ	Anna M. Smith Hall	PHY WX	Physical Sciences Building DW
FK	Anna M. Smith Hall	PHY WY	Physical Sciences Building DX
FL	Anna M. Smith Hall	PHY WZ	Physical Sciences Building DY
FM	Anna M. Smith Hall	PHY XA	Physical Sciences Building DZ
FN	Anna M. Smith Hall	PHY XB	Physical Sciences Building EA
FO	Anna M. Smith Hall	PHY XC	Physical Sciences Building EB
FP	Anna M. Smith Hall	PHY XD	Physical Sciences Building EC
FQ	Anna M. Smith Hall	PHY XE	Physical Sciences Building ED
FR	Anna M. Smith Hall	PHY XF	Physical Sciences Building EE
FS	Anna M. Smith Hall	PHY XG	Physical Sciences Building EF
FT	Anna M. Smith Hall	PHY XH	Physical Sciences Building EG
FU	Anna M. Smith Hall	PHY XI	Physical Sciences Building EH
FV	Anna M. Smith Hall	PHY XJ	Physical Sciences Building EI
FW	Anna M. Smith Hall	PHY XK	Physical Sciences Building EJ
FX	Anna M. Smith Hall	PHY XL	Physical Sciences Building EK
FY	Anna M. Smith Hall	PHY XM	Physical Sciences Building EL
FZ	Anna M. Smith Hall	PHY XN	Physical Sciences Building EM
GA	Anna M. Smith Hall	PHY XO	Physical Sciences Building EN
GB	Anna M. Smith Hall	PHY XP	Physical Sciences Building EO
GC	Anna M. Smith Hall	PHY XQ	Physical Sciences Building EP
GD	Anna M. Smith Hall	PHY XR	Physical Sciences Building EQ
GE	Anna M. Smith Hall	PHY XS	Physical Sciences Building ER
GF	Anna M. Smith Hall	PHY XT	Physical Sciences Building ES
GG	Anna M. Smith Hall	PHY XU	Physical Sciences Building ET
GH	Anna M. Smith Hall	PHY XV	Physical Sciences Building EU
GI	Anna M. Smith Hall	PHY XW	Physical Sciences Building EV
GJ	Anna M. Smith Hall	PHY XZ	Physical Sciences Building EW
GK	Anna M. Smith Hall	PHY YA	Physical Sciences Building EX
GL	Anna M. Smith Hall	PHY YB	Physical Sciences Building EY
GM	Anna M. Smith Hall	PHY YC	Physical Sciences Building EZ
GN	Anna M. Smith Hall	PHY YD	Physical Sciences Building FA
GO	Anna M. Smith Hall	PHY YE	Physical Sciences Building FB
GP	Anna M. Smith Hall	PHY YF	Physical Sciences Building FC
GQ	Anna M. Smith Hall	PHY YG	Physical Sciences Building FD
GR	Anna M. Smith Hall	PHY YH	Physical Sciences Building FE
GS	Anna M. Smith Hall	PHY YI	Physical Sciences Building FF
GT	Anna M. Smith Hall	PHY YJ	Physical Sciences Building FG
GU	Anna M. Smith Hall	PHY YK	Physical Sciences Building FH
GV	Anna M. Smith Hall	PHY YL	Physical Sciences Building FI
GW	Anna M. Smith Hall	PHY YM	Physical Sciences Building FJ
GX	Anna M. Smith Hall	PHY YN	Physical Sciences Building FK
GY	Anna M. Smith Hall	PHY YO	Physical Sciences Building FL
GA	Anna M. Smith Hall	PHY YP	Physical Sciences Building FM
GB	Anna M. Smith Hall	PHY YQ	Physical Sciences Building FN
GC	Anna M. Smith Hall	PHY YR	Physical Sciences Building FO
GD	Anna M. Smith Hall	PHY YS	Physical Sciences Building FP
GE	Anna M. Smith Hall	PHY YT	Physical Sciences Building FQ
GF	Anna M. Smith Hall	PHY YU	Physical Sciences Building FR
GG	Anna M. Smith Hall	PHY YV	Physical Sciences Building FS
GH	Anna M. Smith Hall	PHY YW	Physical Sciences Building FT
GI	Anna M. Smith Hall	PHY YX	Physical Sciences Building FU
GJ	Anna M. Smith Hall	PHY YY	Physical Sciences Building FV
GK	Anna M. Smith Hall	PHY YZ	Physical Sciences Building FW
GL	Anna M. Smith Hall	PHY ZA	Physical Sciences Building FX
GM	Anna M. Smith Hall	PHY ZB	Physical Sciences Building FY
GN	Anna M. Smith Hall	PHY ZC	Physical Sciences Building FZ
GO	Anna M. Smith Hall	PHY ZD	Physical Sciences Building GA
GP	Anna M. Smith Hall	PHY ZE	Physical Sciences Building GB
GQ	Anna M. Smith Hall	PHY ZF	Physical Sciences Building GC
GR	Anna M. Smith Hall	PHY ZG	Physical Sciences Building GD
GS	Anna M. Smith Hall	PHY ZH	Physical Sciences Building GE
GT	Anna M. Smith Hall	PHY ZI	Physical Sciences Building GF
GU	Anna M. Smith Hall	PHY ZJ	Physical Sciences Building GG
GV	Anna M. Smith Hall	PHY ZK	Physical Sciences Building GH
GW	Anna M. Smith Hall	PHY ZL	Physical Sciences Building GI
GX	Anna M. Smith Hall	PHY ZM	Physical Sciences Building GJ
GY	Anna M. Smith Hall	PHY ZN	Physical Sciences Building GK
GA	Anna M. Smith Hall	PHY ZO	Physical Sciences Building GL
GB	Anna M. Smith Hall	PHY ZP	Physical Sciences Building GM
GC	Anna M. Smith Hall	PHY ZQ	Physical Sciences Building GN
GD	Anna M. Smith Hall	PHY ZR	Physical Sciences Building GO
GE	Anna M. Smith Hall	PHY ZS	Physical Sciences Building GP
GF	Anna M. Smith Hall	PHY ZT	Physical Sciences Building GQ
GG	Anna M. Smith Hall	PHY ZU	Physical Sciences Building GR
GH	Anna M. Smith Hall	PHY ZV	Physical Sciences Building GS
GI	Anna M. Smith Hall	PHY ZW	Physical Sciences Building GT
GJ	Anna M. Smith Hall	PHY ZX	Physical Sciences Building GU
GK	Anna M. Smith Hall	PHY ZY	Physical Sciences Building GV
GL	Anna M. Smith Hall	PHY ZZ	Physical Sciences Building GW
GM	Anna M. Smith Hall	PHY AA	Physical Sciences Building GX
GN	Anna M. Smith Hall	PHY AB	Physical Sciences Building GY
GO	Anna M. Smith Hall	PHY AC	Physical Sciences Building GZ
GP	Anna M. Smith Hall	PHY AD	Physical Sciences Building HA
GQ	Anna M. Smith Hall	PHY AE	Physical Sciences Building HB
GR	Anna M. Smith Hall	PHY AF	Physical Sciences Building HC
GS	Anna M. Smith Hall	PHY AG	Physical Sciences Building HD
GT	Anna M. Smith Hall	PHY AH	Physical Sciences Building HE
GU	Anna M. Smith Hall	PHY AI	Physical Sciences Building HF
GV	Anna M. Smith Hall	PHY AJ	Physical Sciences Building HG
GW	Anna M. Smith Hall	PHY AK	Physical Sciences Building HH
GX	Anna M. Smith Hall	PHY AL	Physical Sciences Building HI
GY	Anna M. Smith Hall	PHY AM	Physical Sciences Building HJ
GA	Anna M. Smith Hall	PHY AN	Physical Sciences Building HK
GB	Anna M. Smith Hall	PHY AO	Physical Sciences Building HL
GC	Anna M. Smith Hall	PHY AP	Physical Sciences Building HM
GD	Anna M. Smith Hall	PHY AQ	Physical Sciences Building HN
GE	Anna M. Smith Hall	PHY AR	Physical Sciences Building HO
GF	Anna M. Smith Hall	PHY AS	Physical Sciences Building HP
GG	Anna M. Smith Hall	PHY AT	Physical Sciences Building HQ
GH	Anna M. Smith Hall	PHY AU	Physical Sciences Building HR
GI	Anna M. Smith Hall	PHY AV	Physical Sciences Building HS
GJ	Anna M. Smith Hall	PHY AW	Physical Sciences Building HT
GK	Anna M. Smith Hall	PHY AX	Physical Sciences Building HU
GL	Anna M. Smith Hall	PHY AY	Physical Sciences Building HV
GM	Anna M. Smith Hall	PHY AZ	Physical Sciences Building HW
GN	Anna M. Smith Hall	PHY BA	Physical Sciences Building HX
GO	Anna M. Smith Hall	PHY BB	Physical Sciences Building HY
GP	Anna M. Smith Hall	PHY BC	Physical Sciences Building HZ

12	12:00-01:50	F	0943	104
13	01:00-01:50	F	0943	104
14	01:00-01:50	F	0943	104
15	01:00-01:50	F	0943	104
16	01:00-01:50	F	0943	104
17	01:00-01:50	F	0943	104
18	01:00-01:50	F	0943	104
19	01:00-01:50	F	0943	104
20	01:00-01:50	F	0943	104
21	01:00-01:50	F	0943	104
22	01:00-01:50	F	0943	104

CSA 2018 - There will be an invitational "Homer" section formed the second week. An invitational B or B student should try and keep 6:00-5:50 Mondays and Wednesdays clear.

2938	INTRIC PHYSICS	04.3 CR		
1	01:00-01:50	F	0943	104
2	01:00-01:50	F	0943	104
3	01:00-01:50	F	0943	104
4	01:00-01:50	F	0943	104
5	01:00-01:50	F	0943	104
6	01:00-01:50	F	0943	104
7	01:00-01:50	F	0943	104
8	01:00-01:50	F	0943	104
9	01:00-01:50	F	0943	104
10	01:00-01:50	F	0943	104
11	01:00-01:50	F	0943	104
12	01:00-01:50	F	0943	104
13	01:00-01:50	F	0943	104
14	01:00-01:50	F	0943	104
15	01:00-01:50	F	0943	104
16	01:00-01:50	F	0943	104
17	01:00-01:50	F	0943	104
18	01:00-01:50	F	0943	104
19	01:00-01:50	F	0943	104
20	01:00-01:50	F	0943	104
21	01:00-01:50	F	0943	104
22	01:00-01:50	F	0943	104
23	01:00-01:50	F	0943	104
24	01:00-01:50	F	0943	104
25	01:00-01:50	F	0943	104
26	01:00-01:50	F	0943	104
27	01:00-01:50	F	0943	104
28	01:00-01:50	F	0943	104
29	01:00-01:50	F	0943	104
30	01:00-01:50	F	0943	104
31	01:00-01:50	F	0943	104
32	01:00-01:50	F	0943	104
33	01:00-01:50	F	0943	104
34	01:00-01:50	F	0943	104
35	01:00-01:50	F	0943	104
36	01:00-01:50	F	0943	104
37	01:00-01:50	F	0943	104
38	01:00-01:50	F	0943	104
39	01:00-01:50	F	0943	104
40	01:00-01:50	F	0943	104
41	01:00-01:50	F	0943	104
42	01:00-01:50	F	0943	104
43	01:00-01:50	F	0943	104
44	01:00-01:50	F	0943	104
45	01:00-01:50	F	0943	104
46	01:00-01:50	F	0943	104
47	01:00-01:50	F	0943	104
48	01:00-01:50	F	0943	104
49	01:00-01:50	F	0943	104
50	01:00-01:50	F	0943	104

11	01:00	F	0943	104
12	01:00	F	0943	104
13	01:00	F	0943	104
14	01:00	F	0943	104
15	01:00	F	0943	104
16	01:00	F	0943	104
17	01:00	F	0943	104
18	01:00	F	0943	104
19	01:00	F	0943	104
20	01:00	F	0943	104
21	01:00	F	0943	104
22	01:00	F	0943	104
23	01:00	F	0943	104
24	01:00	F	0943	104
25	01:00	F	0943	104
26	01:00	F	0943	104
27	01:00	F	0943	104
28	01:00	F	0943	104
29	01:00	F	0943	104
30	01:00	F	0943	104
31	01:00	F	0943	104
32	01:00	F	0943	104
33	01:00	F	0943	104
34	01:00	F	0943	104
35	01:00	F	0943	104
36	01:00	F	0943	104
37	01:00	F	0943	104
38	01:00	F	0943	104
39	01:00	F	0943	104
40	01:00	F	0943	104
41	01:00	F	0943	104
42	01:00	F	0943	104
43	01:00	F	0943	104
44	01:00	F	0943	104
45	01:00	F	0943	104
46	01:00	F	0943	104
47	01:00	F	0943	104
48	01:00	F	0943	104
49	01:00	F	0943	104
50	01:00	F	0943	104

7	01:00	F	0943	104
8	01:00	F	0943	104
9	01:00	F	0943	104
10	01:00	F	0943	104
11	01:00	F	0943	104
12	01:00	F	0943	104
13	01:00	F	0943	104
14	01:00	F	0943	104
15	01:00	F	0943	104
16	01:00	F	0943	104
17	01:00	F	0943	104
18	01:00	F	0943	104
19	01:00	F	0943	104
20	01:00	F	0943	104
21	01:00	F	0943	104
22	01:00	F	0943	104
23	01:00	F	0943	104
24	01:00	F	0943	104
25	01:00	F	0943	104
26	01:00	F	0943	104
27	01:00	F	0943	104
28	01:00	F	0943	104
29	01:00	F	0943	104
30	01:00	F	0943	104
31	01:00	F	0943	104
32	01:00	F	0943	104
33	01:00	F	0943	104
34	01:00	F	0943	104
35	01:00	F	0943	104
36	01:00	F	0943	104
37	01:00	F	0943	104
38	01:00	F	0943	104
39	01:00	F	0943	104
40	01:00	F	0943	104
41	01:00	F	0943	104
42	01:00	F	0943	104
43	01:00	F	0943	104
44	01:00	F	0943	104
45	01:00	F	0943	104
46	01:00	F	0943	104
47	01:00	F	0943	104
48	01:00	F	0943	104
49	01:00	F	0943	104
50	01:00	F	0943	104

331	CLIMATE	03.0 CR		
1	01:00-01:50	F	0943	104
2	01:00-01:50	F	0943	104
3	01:00-01:50	F	0943	104
4	01:00-01:50	F	0943	104
5	01:00-01:50	F	0943	104
6	01:00-01:50	F	0943	104
7	01:00-01:50	F	0943	104
8	01:00-01:50	F	0943	104
9	01:00-01:50	F	0943	104
10	01:00-01:50	F	0943	104
11	01:00-01:50	F	0943	104
12	01:00-01:50	F	0943	104
13	01:00-01:50	F	0943	104
14	01:00-01:50	F	0943	104
15	01:00-01:50	F	0943	104
16	01:00-01:50	F	0943	104
17	01:00-01:50	F	0943	104
18	01:00-01:50	F	0943	104
19	01:00-01:50	F	0943	104
20	01:00-01:50	F	0943	104
21	01:00-01:50	F	0943	104
22	01:00-01:50	F	0943	104
23	01:00-01:50	F	0943	104
24	01:00-01:50	F	0943	104
25	01:00-01:50	F	0943	104
26	01:00-01:50	F	0943	104
27	01:00-01:50	F	0943	104
28	01:00-01:50	F	0943	104
29	01:00-01:50	F	0943	104
30	01:00-01:50	F	0943	104

General Studies Area B—Man's Social Inheritance and Social Responsibilities (OSB)

1	01:00	F	0943	104
2	01:00	F	0943	104
3	01:00	F	0943	104
4	01:00	F	0943	104
5	01:00	F	0943	104
6	01:00	F	0943	104
7	01:00	F	0943	104
8	01:00	F	0943	104
9	01:00	F	0943	104
10	01:00	F	0943	104
11	01:00	F	0943	104
12	01:00	F	0943	104
13	01:00	F	0943	104
14	01:00	F	0943	104
15	01:00	F	0943	104
16	01:00	F	0943	104
17	01:00	F	0943	104
18	01:00	F	0943	104
19	01:00	F	0943	104
20	01:00	F	0943	104
21	01:00	F	0943	104
22	01:00	F	0943	104
23	01:00	F	0943	104
24	01:00	F	0943	104
25	01:00	F	0943	104
26	01:00	F	0943	104





67	07-15-08-25 PP	1 Th	LAWSON	171
68	07-15-08-25 PP	1 Th	LAWSON	171
69	07-15-08-25 PP	1 Th	LAWSON	171
70	07-15-08-25 PP	1 Th	LAWSON	171
71	07-15-08-25 PP	1 Th	LAWSON	171
72	07-15-08-25 PP	1 Th	LAWSON	171
153	WORLD LIT FOR COMP	1 Th	AG	09-7 CR
	PROG 550 12 CR THE APPROPRIATE ACT			
1	08-00	P W F	0720	101
2	08-00	P W F	0720	102
3	08-00	P W F	0720	103
4	08-00	P W F	0720	104
5	08-00	P W F	0720	105
6	08-00	P W F	0720	106
7	08-00	P W F	0720	107
8	08-00	P W F	0720	108
9	08-00	P W F	0720	109
10	08-00	P W F	0720	110
11	08-00	P W F	0720	111
12	08-00	P W F	0720	112
13	08-00	P W F	0720	113
14	08-00	P W F	0720	114
15	08-00	P W F	0720	115
16	08-00	P W F	0720	116
17	08-00	P W F	0720	117
18	08-00	P W F	0720	118
19	08-00	P W F	0720	119
20	08-00	P W F	0720	120
21	08-00	P W F	0720	121
22	08-00	P W F	0720	122
23	08-00	P W F	0720	123
24	08-00	P W F	0720	124
25	08-00	P W F	0720	125
26	08-00	P W F	0720	126
27	08-00	P W F	0720	127
28	08-00	P W F	0720	128
29	08-00	P W F	0720	129
30	08-00	P W F	0720	130
31	08-00	P W F	0720	131
32	08-00	P W F	0720	132
33	08-00	P W F	0720	133
34	08-00	P W F	0720	134
35	08-00	P W F	0720	135
36	08-00	P W F	0720	136
37	08-00	P W F	0720	137
38	08-00	P W F	0720	138
39	08-00	P W F	0720	139
40	08-00	P W F	0720	140
41	08-00	P W F	0720	141
42	08-00	P W F	0720	142
43	08-00	P W F	0720	143
44	08-00	P W F	0720	144
45	08-00	P W F	0720	145
46	08-00	P W F	0720	146
47	08-00	P W F	0720	147
48	08-00	P W F	0720	148
49	08-00	P W F	0720	149
50	08-00	P W F	0720	150
51	08-00	P W F	0720	151
52	08-00	P W F	0720	152
53	08-00	P W F	0720	153
54	08-00	P W F	0720	154
55	08-00	P W F	0720	155
56	08-00	P W F	0720	156
57	08-00	P W F	0720	157
58	08-00	P W F	0720	158
59	08-00	P W F	0720	159
60	08-00	P W F	0720	160
1104	WESTERN HUMANITIES	1 Th	09-3 CR	
1	08-00	P W F	WHAM	125
700	ORAL INTERP OF LIT	09-0 CR		
1	08-00	P W F	COHN	1020
2	08-00	P W F	WHAM	317
3	08-00	P W F	WHAM	317
4	08-00	P W F	WHAM	317
5	08-00	P W F	WHAM	317
6	08-00	P W F	WHAM	317
7	08-00	P W F	WHAM	317
8	08-00	P W F	WHAM	317
9	08-00	P W F	WHAM	317
10	08-00	P W F	WHAM	317
11	08-00	P W F	WHAM	317
12	08-00	P W F	WHAM	317
13	08-00	P W F	WHAM	317
14	08-00	P W F	WHAM	317
15	08-00	P W F	WHAM	317
16	08-00	P W F	WHAM	317
17	08-00	P W F	WHAM	317
18	08-00	P W F	WHAM	317
19	08-00	P W F	WHAM	317
20	08-00	P W F	WHAM	317
21	08-00	P W F	WHAM	317
22	08-00	P W F	WHAM	317
23	08-00	P W F	WHAM	317
24	08-00	P W F	WHAM	317
25	08-00	P W F	WHAM	317
26	08-00	P W F	WHAM	317
27	08-00	P W F	WHAM	317
28	08-00	P W F	WHAM	317
29	08-00	P W F	WHAM	317
30	08-00	P W F	WHAM	317
31	08-00	P W F	WHAM	317
32	08-00	P W F	WHAM	317
33	08-00	P W F	WHAM	317
34	08-00	P W F	WHAM	317
35	08-00	P W F	WHAM	317
36	08-00	P W F	WHAM	317
37	08-00	P W F	WHAM	317
38	08-00	P W F	WHAM	317
39	08-00	P W F	WHAM	317
40	08-00	P W F	WHAM	317
41	08-00	P W F	WHAM	317
42	08-00	P W F	WHAM	317
43	08-00	P W F	WHAM	317
44	08-00	P W F	WHAM	317
45	08-00	P W F	WHAM	317
46	08-00	P W F	WHAM	317
47	08-00	P W F	WHAM	317
48	08-00	P W F	WHAM	317
49	08-00	P W F	WHAM	317
50	08-00	P W F	WHAM	317
51	08-00	P W F	WHAM	317
52	08-00	P W F	WHAM	317
53	08-00	P W F	WHAM	317
54	08-00	P W F	WHAM	317
55	08-00	P W F	WHAM	317
56	08-00	P W F	WHAM	317
57	08-00	P W F	WHAM	317
58	08-00	P W F	WHAM	317
59	08-00	P W F	WHAM	317
60	08-00	P W F	WHAM	317
701	INTRIC TO FICTION	09-0 CR		
1	08-00	P W F	AG	152
2	08-00	P W F	0720	195
3	08-00	P W F	0720	197
4	08-00	P W F	0720	197
5	08-00	P W F	0720	197
6	08-00	P W F	0720	197
7	08-00	P W F	0720	197
8	08-00	P W F	0720	197
9	08-00	P W F	0720	197
10	08-00	P W F	0720	197
11	08-00	P W F	0720	197
12	08-00	P W F	0720	197
13	08-00	P W F	0720	197
14	08-00	P W F	0720	197
15	08-00	P W F	0720	197
16	08-00	P W F	0720	197
17	08-00	P W F	0720	197
18	08-00	P W F	0720	197
19	08-00	P W F	0720	197
20	08-00	P W F	0720	197
21	08-00	P W F	0720	197
22	08-00	P W F	0720	197
23	08-00	P W F	0720	197
24	08-00	P W F	0720	197
25	08-00	P W F	0720	197
26	08-00	P W F	0720	197
27	08-00	P W F	0720	197
28	08-00	P W F	0720	197
29	08-00	P W F	0720	197
30	08-00	P W F	0720	197
31	08-00	P W F	0720	197
32	08-00	P W F	0720	197
33	08-00	P W F	0720	197
34	08-00	P W F	0720	197
35	08-00	P W F	0720	197
36	08-00	P W F	0720	197
37	08-00	P W F	0720	197
38	08-00	P W F	0720	197
39	08-00	P W F	0720	197
40	08-00	P W F	0720	197
41	08-00	P W F	0720	197
42	08-00	P W F	0720	197
43	08-00	P W F	0720	197
44	08-00	P W F	0720	197
45	08-00	P W F	0720	197
46	08-00	P W F	0720	197
47	08-00	P W F	0720	197
48	08-00	P W F	0720	197
49	08-00	P W F	0720	197
50	08-00	P W F	0720	197
51	08-00	P W F	0720	197
52	08-00	P W F	0720	197
53	08-00	P W F	0720	197
54	08-00	P W F	0720	197
55	08-00	P W F	0720	197
56	08-00	P W F	0720	197
57	08-00	P W F	0720	197
58	08-00	P W F	0720	197
59	08-00	P W F	0720	197
60	08-00	P W F	0720	197
702	INTRIC TO FICTION	09-0 CR		
1	08-00	P W F	WHAM	113
2	08-00	P W F	WHAM	303
3	08-00	P W F	WHAM	303
4	08-00	P W F	WHAM	303
5	08-00	P W F	WHAM	303
6	08-00	P W F	WHAM	303
7	08-00	P W F	WHAM	303
8	08-00	P W F	WHAM	303
9	08-00	P W F	WHAM	303
10	08-00	P W F	WHAM	303
11	08-00	P W F	WHAM	303
12	08-00	P W F	WHAM	303
13	08-00	P W F	WHAM	303
14	08-00	P W F	WHAM	303
15	08-00	P W F	WHAM	303
16	08-00	P W F	WHAM	303
17	08-00	P W F	WHAM	303
18	08-00	P W F	WHAM	303
19	08-00	P W F	WHAM	303
20	08-00	P W F	WHAM	303
21	08-00	P W F	WHAM	303
22	08-00	P W F	WHAM	303
23	08-00	P W F	WHAM	303
24	08-00	P W F	WHAM	303
25	08-00	P W F	WHAM	303
26	08-00	P W F	WHAM	303
27	08-00	P W F	WHAM	303
28	08-00	P W F	WHAM	303
29	08-00	P W F	WHAM	303
30	08-00	P W F	WHAM	303
31	08-00	P W F	WHAM	303
32	08-00	P W F	WHAM	303
33	08-00	P W F	WHAM	303
34	08-00	P W F	WHAM	303
35	08-00	P W F	WHAM	303
36	08-00	P W F	WHAM	303
37	08-00	P W F	WHAM	303
38	08-00	P W F	WHAM	303
39	08-00	P W F	WHAM	303
40	08-00	P W F	WHAM	303
41	08-00	P W F	WHAM	303
42	08-00	P W F	WHAM	303
43	08-00	P W F	WHAM	303
44	08-00	P W F	WHAM	303
45	08-00	P W F	WHAM	303
46	08-00	P W F	WHAM	303
47	08-00	P W F	WHAM	303
48	08-00	P W F	WHAM	303
49	08-00	P W F	WHAM	303
50	08-00	P W F	WHAM	303
51	08-00	P W F	WHAM	303
52	08-00	P W F	WHAM	303
53	08-00	P W F	WHAM	303
54	08-00	P W F	WHAM	303
55	08-00	P W F	WHAM	303
56	08-00	P W F	WHAM	303
57	08-00	P W F	WHAM	303
58	08-00	P W F	WHAM	303
59	08-00	P W F	WHAM	303
60	08-00	P W F	WHAM	303

12	04-00-07-15 PP	1 Th	0720	137
203	DRAMA-ARCS OF THEA	09-0 CR		
1	08-00	P W F	COHN	1037
2	08-00	P W F	COHN	1037
3	08-00	P W F	COHN	1037
4	08-00	P W F	COHN	1037
5	08-00	P W F	COHN	1037
6	08-00	P W F	COHN	1037
7	08-00	P W F	COHN	1037
8	08-00	P W F	COHN	1037
9	08-00	P W F	COHN	1037
10	08-00	P W F	COHN	1037
11	08-00	P W F	COHN	1037
12	08-00	P W F	COHN	1037
13	08-00	P W F	COHN	1037
14	08-00	P W F	COHN	1037
15	08-00	P W F	COHN	1037
204	MEANING IN VIS ART	09-0 CR		
1	08-00	P W F	LAWSON	161
205	MANS CONTEMP EVAN	09-0 CR		
1	08-00	P W F	LAWSON	141
2				

1	10.00	PH TH	AG	170
2	11.00	PH TH	PULL	41
3	12.00	PH TH	WHAM	317
4	13.00	PH TH	WHAM	232
5	14.00	PH TH	TECH A	122
6	15.00	PH TH	PULL	43
7	16.00	PH TH	M F	2061
8	17.00	PH TH	WHAM	132
9	18.00	PH TH	WHAM	114
10	19.00	PH TH	WHAM	114
11	20.00	PH TH	WHAM	114
12	21.00	PH TH	WHAM	114
13	22.00	PH TH	WHAM	114
14	23.00	PH TH	WHAM	114
15	24.00	PH TH	WHAM	114
16	25.00	PH TH	WHAM	114
17	26.00	PH TH	WHAM	114
18	27.00	PH TH	WHAM	114
19	28.00	PH TH	WHAM	114
20	29.00	PH TH	WHAM	114
21	30.00	PH TH	WHAM	114
22	31.00	PH TH	WHAM	114
23	32.00	PH TH	WHAM	114
24	33.00	PH TH	WHAM	114
25	34.00	PH TH	WHAM	114
26	35.00	PH TH	WHAM	114
27	36.00	PH TH	WHAM	114
28	37.00	PH TH	WHAM	114
29	38.00	PH TH	WHAM	114
30	39.00	PH TH	WHAM	114
31	40.00	PH TH	WHAM	114
32	41.00	PH TH	WHAM	114
33	42.00	PH TH	WHAM	114
34	43.00	PH TH	WHAM	114
35	44.00	PH TH	WHAM	114
36	45.00	PH TH	WHAM	114
37	46.00	PH TH	WHAM	114
38	47.00	PH TH	WHAM	114
39	48.00	PH TH	WHAM	114
40	49.00	PH TH	WHAM	114
41	50.00	PH TH	WHAM	114
42	51.00	PH TH	WHAM	114
43	52.00	PH TH	WHAM	114
44	53.00	PH TH	WHAM	114
45	54.00	PH TH	WHAM	114
46	55.00	PH TH	WHAM	114
47	56.00	PH TH	WHAM	114
48	57.00	PH TH	WHAM	114
49	58.00	PH TH	WHAM	114
50	59.00	PH TH	WHAM	114
51	60.00	PH TH	WHAM	114
52	61.00	PH TH	WHAM	114
53	62.00	PH TH	WHAM	114
54	63.00	PH TH	WHAM	114
55	64.00	PH TH	WHAM	114
56	65.00	PH TH	WHAM	114
57	66.00	PH TH	WHAM	114
58	67.00	PH TH	WHAM	114
59	68.00	PH TH	WHAM	114
60	69.00	PH TH	WHAM	114
61	70.00	PH TH	WHAM	114
62	71.00	PH TH	WHAM	114
63	72.00	PH TH	WHAM	114
64	73.00	PH TH	WHAM	114
65	74.00	PH TH	WHAM	114
66	75.00	PH TH	WHAM	114
67	76.00	PH TH	WHAM	114
68	77.00	PH TH	WHAM	114
69	78.00	PH TH	WHAM	114
70	79.00	PH TH	WHAM	114
71	80.00	PH TH	WHAM	114
72	81.00	PH TH	WHAM	114
73	82.00	PH TH	WHAM	114
74	83.00	PH TH	WHAM	114
75	84.00	PH TH	WHAM	114
76	85.00	PH TH	WHAM	114
77	86.00	PH TH	WHAM	114
78	87.00	PH TH	WHAM	114
79	88.00	PH TH	WHAM	114
80	89.00	PH TH	WHAM	114
81	90.00	PH TH	WHAM	114
82	91.00	PH TH	WHAM	114
83	92.00	PH TH	WHAM	114
84	93.00	PH TH	WHAM	114
85	94.00	PH TH	WHAM	114
86	95.00	PH TH	WHAM	114
87	96.00	PH TH	WHAM	114
88	97.00	PH TH	WHAM	114
89	98.00	PH TH	WHAM	114
90	99.00	PH TH	WHAM	114
91	100.00	PH TH	WHAM	114

92	01.00	PH TH	WHAM	129
93	02.00	PH TH	WHAM	137
94	03.00	PH TH	WHAM	129
95	04.00	PH TH	WHAM	118
96	05.00	PH TH	WHAM	118
97	06.00	PH TH	WHAM	118
98	07.00	PH TH	WHAM	118
99	08.00	PH TH	WHAM	118
100	09.00	PH TH	WHAM	118
101	10.00	PH TH	WHAM	118
102	11.00	PH TH	WHAM	118
103	12.00	PH TH	WHAM	118
104	13.00	PH TH	WHAM	118
105	14.00	PH TH	WHAM	118
106	15.00	PH TH	WHAM	118
107	16.00	PH TH	WHAM	118
108	17.00	PH TH	WHAM	118
109	18.00	PH TH	WHAM	118
110	19.00	PH TH	WHAM	118
111	20.00	PH TH	WHAM	118
112	21.00	PH TH	WHAM	118
113	22.00	PH TH	WHAM	118
114	23.00	PH TH	WHAM	118
115	24.00	PH TH	WHAM	118
116	25.00	PH TH	WHAM	118
117	26.00	PH TH	WHAM	118
118	27.00	PH TH	WHAM	118
119	28.00	PH TH	WHAM	118
120	29.00	PH TH	WHAM	118
121	30.00	PH TH	WHAM	118
122	31.00	PH TH	WHAM	118
123	32.00	PH TH	WHAM	118
124	33.00	PH TH	WHAM	118
125	34.00	PH TH	WHAM	118
126	35.00	PH TH	WHAM	118
127	36.00	PH TH	WHAM	118
128	37.00	PH TH	WHAM	118
129	38.00	PH TH	WHAM	118
130	39.00	PH TH	WHAM	118
131	40.00	PH TH	WHAM	118
132	41.00	PH TH	WHAM	118
133	42.00	PH TH	WHAM	118
134	43.00	PH TH	WHAM	118
135	44.00	PH TH	WHAM	118
136	45.00	PH TH	WHAM	118
137	46.00	PH TH	WHAM	118
138	47.00	PH TH	WHAM	118
139	48.00	PH TH	WHAM	118
140	49.00	PH TH	WHAM	118
141	50.00	PH TH	WHAM	118
142	51.00	PH TH	WHAM	118
143	52.00	PH TH	WHAM	118
144	53.00	PH TH	WHAM	118
145	54.00	PH TH	WHAM	118
146	55.00	PH TH	WHAM	118
147	56.00	PH TH	WHAM	118
148	57.00	PH TH	WHAM	118
149	58.00	PH TH	WHAM	118
150	59.00	PH TH	WHAM	118
151	60.00	PH TH	WHAM	118
152	61.00	PH TH	WHAM	118
153	62.00	PH TH	WHAM	118
154	63.00	PH TH	WHAM	118
155	64.00	PH TH	WHAM	118
156	65.00	PH TH	WHAM	118
157	66.00	PH TH	WHAM	118
158	67.00	PH TH	WHAM	118
159	68.00	PH TH	WHAM	118
160	69.00	PH TH	WHAM	118
161	70.00	PH TH	WHAM	118
162	71.00	PH TH	WHAM	118
163	72.00	PH TH	WHAM	118
164	73.00	PH TH	WHAM	118
165	74.00	PH TH	WHAM	118
166	75.00	PH TH	WHAM	118
167	76.00	PH TH	WHAM	118
168	77.00	PH TH	WHAM	118
169	78.00	PH TH	WHAM	118
170	79.00	PH TH	WHAM	118
171	80.00	PH TH	WHAM	118
172	81.00	PH TH	WHAM	118
173	82.00	PH TH	WHAM	118
174	83.00	PH TH	WHAM	118
175	84.00	PH TH	WHAM	118
176	85.00	PH TH	WHAM	118
177	86.00	PH TH	WHAM	118
178	87.00	PH TH	WHAM	118
179	88.00	PH TH	WHAM	118
180	89.00	PH TH	WHAM	118
181	90.00	PH TH	WHAM	118
182	91.00	PH TH	WHAM	118
183	92.00	PH TH	WHAM	118
184	93.00	PH TH	WHAM	118
185	94.00	PH TH	WHAM	118
186	95.00	PH TH	WHAM	118
187	96.00	PH TH	WHAM	118
188	97.00	PH TH	WHAM	118
189	98.00	PH TH	WHAM	118
190	99.00	PH TH	WHAM	118
191	100.00	PH TH	WHAM	118

41	01.00	PH TH	H EC	232
42	02.00	PH TH	H EC	232
43	03.00	PH TH	H EC	232
44	04.00	PH TH	H EC	232
45	05.00	PH TH	H EC	232
46	06.00	PH TH	H EC	232
47	07.00	PH TH	H EC	232
48	08.00	PH TH	H EC	232
49	09.00	PH TH	H EC	232
50	10.00	PH TH	H EC	232
51	11.00	PH TH	H EC	232
52	12.00	PH TH	H EC	232
53	13.00	PH TH	H EC	232
54	14.00	PH TH	H EC	232
55	15.00	PH TH	H EC	232
56	16.00	PH TH	H EC	232
57	17.00	PH TH	H EC	232
58	18.00	PH TH	H EC	232
59	19.00	PH TH	H EC	232
60	20.00	PH TH	H EC	232
61	21.00	PH TH	H EC	232
62	22.00	PH TH	H EC	232
63	23.00	PH TH	H EC	232
64	24.00	PH TH	H EC	232
65	25.00	PH TH	H EC	232
66	26.00	PH TH	H EC	232
67	27.00	PH TH	H EC	232
68	28.00	PH TH	H EC	232
69	29.00	PH TH	H EC	232
70	30.00	PH TH	H EC	232
71	31.00	PH TH	H EC	232
72	32.00	PH TH	H EC	232
73	33.00	PH TH	H EC	232
74	34.00	PH TH	H EC	232
75	35.00	PH TH	H EC	232
76	36.00	PH TH	H EC	232
77	37.00	PH TH	H EC	232
78	38.00	PH TH	H EC	232
79	39.00	PH TH	H EC	232
80	40.00	PH TH	H EC	232
81	41.00	PH TH	H EC	232
82	42.00	PH TH	H EC	232
83	43.00	PH TH	H EC	232
84	44.00	PH TH	H EC	232
85	45.00	PH TH	H EC	232
86	46.00	PH TH	H EC	232
87	47.00	PH TH	H EC	232
88	48.00	PH TH	H EC	232
89	49.00	PH TH	H EC	232
90	50.00	PH TH	H EC	232
91	51.00	PH TH	H EC	232
92	52.00	PH TH	H EC	232
93	53.00	PH TH	H EC	232
94	54.00	PH TH	H EC	232
95	55.00	PH TH	H EC	232
96	56.00	PH TH	H EC	232
97	57.00	PH TH	H EC	232
98	58.00	PH TH	H EC	232
99	59.00	PH TH	H EC	232
100	60.00	PH TH	H EC	232
101	61.00	PH TH	H EC	232
102	62.00	PH TH	H EC	232
103	63.00	PH TH	H EC	232
104	64.00	PH TH	H EC	232
105	65.00	PH TH	H EC	232
106	66.00	PH TH	H EC	232
107	67.00	PH TH	H EC	232
108	68.00	PH TH	H EC	232
109	69.00	PH TH	H EC	232
110	70.00	PH TH	H EC	232
111	71.00	PH TH	H EC	232
112	72.00	PH TH	H EC	232
113	73.00	PH TH	H EC	232
114	74.00	PH TH	H EC	232
115	75.00	PH TH	H EC	232
116	76.00	PH TH	H EC	232
117	77.00	PH TH	H EC	232
118	78.00	PH TH	H EC	232
119	79.00	PH TH	H EC	232
120	80.00	PH TH	H EC	232
121	81.00	PH TH	H EC	232
122	82.00	PH TH	H EC	232
123	83.00	PH TH	H EC	232
124	84.00	PH TH	H EC	232
125	85.00	PH TH	H EC	232
126	86.00	PH TH	H EC	232
127	87.00	PH TH	H EC	232
128	88			

44	03:00	P 1 TH	COHN	1017
45	03:00	P 1 TH	M EC	206
SECT 45-RESTRICTED PRE-IDENTS SCHLAR				
46	04:00	P M F	AC	222
47	04:00	P 1 TH	LAUSCH	231
48	04:00	P M F	COHN	1022
49	04:00	P 1 TH	M EC	192
50	04:00	P 1 TH	PULL	30
51	06:00-07:25 PP	P M F	COHN	1020
52	06:00-07:25 PP	P M F	M EC	222
53	06:00-07:25 PP	P M F	COHN	1020
54	06:00-07:25 PP	P M F	M EC	222
55	06:00-07:25 PP	P M F	AG	222
56	06:00-07:25 PP	P M F	LAUSCH	121
57	06:00-07:25 PP	P M F	COHN	1022
58	06:00-07:25 PP	P M F	TECH A	222
59	07:35-09:00 PP	P M F	COHN	1020
60	07:35-09:00 PP	P M F	M EC	192
61	07:35-09:00 PP	P M F	AG	222
62	07:35-09:00 PP	P M F	COHN	1022
63	07:35-09:00 PP	P M F	M EC	222
64	07:35-09:00 PP	P M F	AG	222
65	07:35-09:00 PP	P M F	M EC	222
66	07:35-09:00 PP	P M F	COHN	1022
67	07:35-09:00 PP	P M F	TECH A	222
68	07:35-09:00 PP	P M F	COHN	1022
120 INTERMED ALGEBRA				
109	09:40-07:25 PM	T TH	PRE SC	116
SECT 1 FOR PRE-1117 STUDENTS				
1	08:00	P M F	M EC	136
2	08:00	P M F	PHY SC	218
SECT 2 FOR PRE-1117 STUDENTS				
3	08:00	P M F	PHY SC	218
SECT 3 FOR PRE-1117 STUDENTS				
4	08:00	P M F	PHY SC	218
SECT 4 FOR PRE-1117 STUDENTS				
5	08:00	P M F	COHN	1006
SECT 5 FOR PRE-1117 STUDENTS				
6	08:00	P M F	PARK	111
SECT 6 FOR PRE-1117 STUDENTS				
7	08:00	P M F	PHY SC	118
SECT 7 FOR PRE-1117 STUDENTS				
8	08:00	P M F	PHY SC	118
SECT 8 FOR PRE-1117 STUDENTS				
9	08:00	P M F	PHY SC	118
SECT 9 FOR PRE-1117 STUDENTS				
10	08:00	P M F	PHY SC	118
SECT 10 FOR PRE-1117 STUDENTS				
11	08:00	P M F	PHY SC	118
SECT 11 FOR PRE-1117 STUDENTS				
12	08:00	P M F	PHY SC	118
SECT 12 FOR PRE-1117 STUDENTS				
13	08:00	P M F	PHY SC	118
SECT 13 FOR PRE-1117 STUDENTS				
14	08:00	P M F	PHY SC	118
SECT 14 FOR PRE-1117 STUDENTS				
15	08:00	P M F	PHY SC	118
SECT 15 FOR PRE-1117 STUDENTS				
16	08:00	P M F	PHY SC	118
SECT 16 FOR PRE-1117 STUDENTS				
17	08:00	P M F	PHY SC	118
SECT 17 FOR PRE-1117 STUDENTS				
18	08:00	P M F	PHY SC	118
SECT 18 FOR PRE-1117 STUDENTS				
19	08:00-07:25 PP	P M F	TECH A	210
20	07:35-09:00 PP	P M F	TECH A	222
21	07:35-09:00 PP	P M F	TECH A	210
109 ELEMENTS OF PROBAB				
PREREQ GSD 107				
1	08:00	P M F	FELTS	130
2	08:00	P M F	TECH A	308
3	08:00	P M F	PULL	30
4	08:00	P M F	PHY SC	116
5	08:00	P M F	M EC	206
6	08:00	P M F	AC	180
7	08:00	P M F	PHY SC	116
8	08:00	P M F	M EC	273
9	07:35-09:00 PP	P M F	TECH A	220
10	07:35-09:00 PP	P M F	TECH A	222
110 ECONOMUS STATISTICS				
PREREQ GSD 108, 114, 116, 118				
1	08:00	P M F	MWHAN	195
2	08:00	P M F	MWHAN	195
1204 ELEMENTARY CHEMIS				
1	08:00	P M F	PARK	301
2	08:00	P M F	0720	171
1234 ELEMENTARY FRENCH				
1	08:00	P M F	PHY SC	118
2	08:00	P M F	MWHAN	210
3	08:00	P M F	MWHAN	210
4	08:00	P M F	MWHAN	210
5	08:00	P M F	MWHAN	210
6	08:00	P M F	MWHAN	210
7	08:00	P M F	MWHAN	210
8	08:00	P M F	MWHAN	210
9	08:00	P M F	MWHAN	210
10	08:00	P M F	MWHAN	210
11	08:00	P M F	MWHAN	210
12	08:00	P M F	MWHAN	210
13	08:00	P M F	MWHAN	210
14	08:00	P M F	MWHAN	210
15	08:00	P M F	MWHAN	210
16	08:00	P M F	MWHAN	210
17	08:00	P M F	MWHAN	210
18	08:00	P M F	MWHAN	210
19	08:00	P M F	MWHAN	210
20	08:00	P M F	MWHAN	210
21	08:00	P M F	MWHAN	210
22	08:00	P M F	MWHAN	210
23	08:00	P M F	MWHAN	210
24	08:00	P M F	MWHAN	210
25	08:00	P M F	MWHAN	210
26	08:00	P M F	MWHAN	210
27	08:00	P M F	MWHAN	210
28	08:00	P M F	MWHAN	210
29	08:00	P M F	MWHAN	210
30	08:00	P M F	MWHAN	210
31	08:00	P M F	MWHAN	210
32	08:00	P M F	MWHAN	210
33	08:00	P M F	MWHAN	210
34	08:00	P M F	MWHAN	210
35	08:00	P M F	MWHAN	210
36	08:00	P M F	MWHAN	210
37	08:00	P M F	MWHAN	210
38	08:00	P M F	MWHAN	210
39	08:00	P M F	MWHAN	210
40	08:00	P M F	MWHAN	210
41	08:00	P M F	MWHAN	210
42	08:00	P M F	MWHAN	210
43	08:00	P M F	MWHAN	210
44	08:00	P M F	MWHAN	210
45	08:00	P M F	MWHAN	210
46	08:00	P M F	MWHAN	210
47	08:00	P M F	MWHAN	210
48	08:00	P M F	MWHAN	210
49	08:00	P M F	MWHAN	210
50	08:00	P M F	MWHAN	210
51	08:00	P M F	MWHAN	210
52	08:00	P M F	MWHAN	210
53	08:00	P M F	MWHAN	210
54	08:00	P M F	MWHAN	210
55	08:00	P M F	MWHAN	210
56	08:00	P M F	MWHAN	210
57	08:00	P M F	MWHAN	210
58	08:00	P M F	MWHAN	210
59	08:00	P M F	MWHAN	210
60	08:00	P M F	MWHAN	210
61	08:00	P M F	MWHAN	210
62	08:00	P M F	MWHAN	210
63	08:00	P M F	MWHAN	210
64	08:00	P M F	MWHAN	210
65	08:00	P M F	MWHAN	210
66	08:00	P M F	MWHAN	210
67	08:00	P M F	MWHAN	210
68	08:00	P M F	MWHAN	210
69	08:00	P M F	MWHAN	210
70	08:00	P M F	MWHAN	210
71	08:00	P M F	MWHAN	210
72	08:00	P M F	MWHAN	210
73	08:00	P M F	MWHAN	210
74	08:00	P M F	MWHAN	210
75	08:00	P M F	MWHAN	210
76	08:00	P M F	MWHAN	210
77	08:00	P M F	MWHAN	210
78	08:00	P M F	MWHAN	210
79	08:00	P M F	MWHAN	210
80	08:00	P M F	MWHAN	210
81	08:00	P M F	MWHAN	210
82	08:00	P M F	MWHAN	210
83	08:00	P M F	MWHAN	210
84	08:00	P M F	MWHAN	210
85	08:00	P M F	MWHAN	210
86	08:00	P M F	MWHAN	210
87	08:00	P M F	MWHAN	210
88	08:00	P M F	MWHAN	210
89	08:00	P M F	MWHAN	210
90	08:00	P M F	MWHAN	210
91	08:00	P M F	MWHAN	210
92	08:00	P M F	MWHAN	210
93	08:00	P M F	MWHAN	210
94	08:00	P M F	MWHAN	210
95	08:00	P M F	MWHAN	210
96	08:00	P M F	MWHAN	210
97	08:00	P M F	MWHAN	210
98	08:00	P M F	MWHAN	210
99	08:00	P M F	MWHAN	210
100	08:00	P M F	MWHAN	210

7	02:00	P M F	MWHAN	18
8	02:00	P M F	MWHAN	18
9	02:00	P M F	MWHAN	18
10	02:00	P M F	MWHAN	18
11	02:00	P M F	MWHAN	18
12	02:00	P M F	MWHAN	18
13	02:00	P M F	MWHAN	18
14	02:00	P M F	MWHAN	18
15	02:00	P M F	MWHAN	18
16	02:00	P M F	MWHAN	18
17	02:00	P M F	MWHAN	18
18	02:00	P M F	MWHAN	18
19	02:00	P M F	MWHAN	18
20	02:00	P M F	MWHAN	18
1230 ELEMENTARY FRENCH				
PREREQ GSD 122A				
1	08:00	P M F	BATLEY	130
2	08:00	P M F	MWHAN	18
3	08:00	P M F	MWHAN	18
1232 ELEMENTARY FRENCH				
PREREQ GSD 123B				
1	08:00	P M F	MWHAN	333
2	08:00	P M F	MWHAN	220
3	08:00	P M F	MWHAN	220
4	08:00	P M F	MWHAN	220
5	08:00	P M F	MWHAN	220
6	08:00	P M F	MWHAN	220
7	08:00	P M F	MWHAN	220
8	08:00	P M F	MWHAN	220
9	08:00	P M F	MWHAN	220
10	08:00	P M F	MWHAN	220
11	08:00	P M F	MWHAN	220
12	08:00	P M F	MWHAN	220
13	08:00	P M F	MWHAN	220
14	08:00	P M F	MWHAN	220
15	08:00	P M F	MWHAN	220
16	08:00	P M F	MWHAN	220
17	08:00	P M F	MWHAN	220
18	08:00	P M F	MWHAN	220
19	08:00	P M F	MWHAN	220
20	08:00	P M F	MWHAN	220
21	08:00	P M F	MWHAN	220
22	08:00	P M F	MWHAN	220
23	08:00	P M F	MWHAN	220
24	08:00	P M F	MWHAN	220
25	08:00	P M F	MWHAN	220
26	08:00	P M F	MWHAN	220
27	08:00	P M F	MWHAN	220
28	08:00	P M F	MWHAN	220
29	08:00	P M F	MWHAN	220
30	08:00	P M F	MWHAN	220
31	08:00	P M F	MWHAN	220
32	08:00	P M F	MWHAN	220
33	08:00	P M F	MWHAN	220
34	08:00	P M F	MWHAN	220
35	08:00	P M F	MWHAN	220
36	08:00	P M F	MWHAN	220
37	08:00	P M F	MWHAN	220
38	08:00	P M F	MWHAN	220
39	08:00	P M F	MWHAN	220
40	08:00	P M F	MWHAN	220
41	08:00	P M F	MWHAN	220
42	08:00	P M F	MWHAN	220
43	08:00	P M F	MWHAN	220
44	08:00	P M F	MWHAN	220
45	08:00	P M F	MWHAN	220
46	08:00	P M F	MWHAN	220
47	08:00	P M F	MWHAN	220
48	08:00	P M F	MWHAN	220
49	08:00	P M F	MWHAN	220
50	08:00	P M F	MWHAN	220
51	08:00	P M F	MWHAN	220
52	08:00	P M F	MWHAN	220
53	08:00	P M F	MWHAN	220
54	08:00	P M F	MWHAN	220
55	08:00	P M F	MWHAN	220
56	08:00	P M F	MWHAN	220
57	08:00	P M F	MWHAN	220
58	08:00	P M F	MWHAN	220
59	08:00	P M F	MWHAN	220
60	08:00	P M F	MWHAN	220
61	08:00	P M F	MWHAN	220
62	08:00	P M F	MWHAN	220
63	08:00	P M F	MWHAN	220
64	08:00	P M F	MWHAN	220
65	08:00	P M F	MWHAN	220
66	08:00	P M F	MWHAN	220
67	08:00	P M F	MWHAN	220
68	08:00	P M F	MWHAN	220
69	08:00	P M F	MWHAN	220
70	08:00	P M F	MWHAN	220
71	08:00	P M F	MWHAN	220
72	08:00	P M F	MWHAN	220
73	08:00	P M F	MWHAN	220
74	08:00	P M F	MWHAN	220
75	08:00	P M F	MWHAN	220
76	08:00	P M F	MWHAN	220
77	08:00	P M F	MWHAN	220
78	08:00	P M F	MWHAN	220
79	08:00	P M F	MWHAN	220
80	08:00	P M F	MWHAN	220
81	08:00	P M F	MWHAN	220
82	08:00	P M F	MWHAN	220</



Table of class schedules for the first half of the page, listing course numbers, times, days, instructors, and locations.

Table of class schedules for the second half of the page, listing course numbers, times, days, instructors, and locations.

346 COMPS TRAINING P WTH WMLR 107  
 1 02-00 P WTH WMLR 107  
 351 MIL PROFESSIONALISM P WTH WMLR 107  
 PREREG AS SCL-312 + SCS OR CONSENT OF PAS

**Agricultural Industries (AG II)**

754 INTRE AG ECONOMIC 04.0 CR  
 1 02-00 P W AG 166  
 02-00 P W AG 225  
 02-00 P W AG 166  
 02-00 P W AG 225  
 02-00 P W AG 166  
 02-00 P W AG 225  
 3064 SOIL + WATER CCAS 03.0 CR  
 PREREG ONE CELEBR IN SCILS  
 1 11-00 P W F AG 166  
 CROSS-LISTED WITH P 1306F  
 3068 SOIL + WATER CCAS 02.0 CR  
 PREREG AS 1 DEGR ER OCCURREN  
 ENROLLMENT IN SCGA  
 1 11-00-12-50 P W AG 195  
 CROSS-LISTED WITH P 1306F  
 2 02-00-04-50 P W AG 195  
 305 AGRICULTURAL PRICES 04.0 CR  
 PREREG S ED SIC, AG 1 111, + 49 HNS I  
 N AGRICULTURE  
 1 02-00-11-50 P W F AG 155  
 112 STUDENT TEACH-AG EC 12.0 CR  
 PREREG CONCLASPT 306  
 1 TC BE ARRANGEE  
 150 FARM MANAGEMENT 05.0 CR  
 PREREG AG 1 204 ES 05E 211A  
 1 02-00-04-50 P W AG 225  
 02-00-04-50 P W AG 225  
 02-00-04-50 P W AG 225  
 152 AGRICULTURAL PRICES 03.0 CR  
 PREREG AG 1 354  
 1 02-00 P W AG 225  
 154 AGRICULTURAL PRICES 03.0 CR  
 PREREG AG 1 204 ES 05E 211A  
 1 02-00 P W AG 166  
 159 INTERN PROGRAM 03.0 TO 05.0 CR  
 PREREG JR STACIAC  
 1 TC BE ARRANGEE  
 375 BASIC AG MECH 03.0 CR  
 PREREG AG 1 107A, CSA 101A, AG EQUIV  
 1 02-00-09-50 P W AG 101  
 02-00-04-50 P W AG 101  
 02-00-04-50 P W AG 101  
 181 AGRI SEMINAR 1 TH AG 02.0 CR  
 PREREG SENICS CALY  
 1 04-00 P W AG 225  
 CROSS-LISTED WITH P 1301  
 390 SPEC STUD AG I 01.0 TO 06.0 CR  
 PREREG CONSENT OF DEPT CHAIRMAN  
 1 TC BE ARRANGEE  
 391 HONORS IN AG INDUS 01.0 TO 06.0 CR  
 PREREG JR STACD, 4.0 (EFA14.25 IN MAJ)  
 + CONSENT OF LEPT CHM  
 1 TC BE ARRANGEE  
 412 PRIV AG MECHANIZAT 04.0 CR  
 1 02-00 P W AG 225  
 02-00-09-50 P W AG 102A  
 02-00-09-50 P W AG 225  
 456A AG PRIC - COOPS 03.0 CR  
 PREREG AG 1 354, CR CONSENT OF INSTR  
 1 11-00 P W AG 214  
 456B AG PRIC-MORT CHOPS P W AG 02.0 CR  
 PREREG AG 1 354, CR CONSENT OF INSTR  
 1 11-00 P W AG 225  
 478 ADV FARM MACHINERY 04.0 CR  
 PREREG AG 1 37C FAD 37J CR CONSENT OF INSTR  
 1 02-00-11-50 P W AG 155  
 485 PRIN-PHIL WY TEC EF 03.0 CR  
 PREREG STUDENT TEACHING OR CONSENT OF DEPARTMENT  
 1 02-00-11-50 P W AG 208  
 520 READINGS IN ANI 01.0 TO 06.0 CR  
 1 TC BE ARRANGEE  
 554 ADV AGRI MARKETING 04.0 CR  
 PREREG 12 HRS CP EQUIV IN ECON OR AG ECON  
 1 02-00 P W AG 155  
 575 RESEARCH 01.0 TO 06.0 CR  
 1 TC BE ARRANGEE  
 598 THESIS 01.0 TO 06.0 CR  
 1 TC BE ARRANGEE

**Animal Industries (ANI)**

121 ANIMAL SCIENCES 05.0 CR  
 PREREG MEND  
 1 11-00 P W F AG 102  
 1C-00-11-50 P W AG 102A  
 11-00 P W F AG 102  
 01-00-02-50 P W F AG 102A  
 11-00 P W F AG 102  
 02-00-09-50 P W AG 102  
 311C EVAL + SEL-FARM ANI 02.0 CR  
 PREREG AN I 121  
 1 02-00-11-50 P W AG 120  
 315 FEEDS AND FEEDING 04.0 CR  
 PREREG AN I 121  
 1 02-00 P W F AG 214  
 02-00-10-50 P W F AG 170  
 02-00 P W F AG 214  
 01-00-02-50 P W AG 214  
 02-00 P W F AG 214  
 02-00-10-50 P W AG 120  
 318 MEAT-ANALYTICAL EVAL 02.0 CR  
 PREREG AN I 121 AND CONCENTRATION IN AN I  
 1 11-00-12-50 P W AG 132  
 04-00-04-50 P W AG 132  
 327 POULTRY MANAGEMENT 04.0 CR  
 PREREG AN I 121  
 1 01-00 P W F AG 132  
 01-00-02-50 P W AG 132  
 356 INTERN PROGRAM 03.0 TO 05.0 CR  
 PREREG JR STACIAC  
 1 TC BE ARRANGEE  
 381 AGRICULTURAL SEP 01.0 CR  
 PREREG SENICER SPADING  
 1 04-00 P W AG 132  
 CROSS-LISTED WITH P 1306F, AC 1, W 1 381  
 390 SPEC STUD AN I 01.0 TO 06.0 CR  
 PREREG JR OP TR STACIAC AND CONSENT OF DEPT CHAIRMAN  
 1 TC BE ARRANGEE  
 391 HONORS IN AN I 01.0 TO 06.0 CR  
 PREREG JR STACIAC, 4.0 (EFA14.25 IN MAJ)  
 + CONSENT OF LEPT CHM  
 1 TC BE ARRANGEE  
 415A ANIMAL NUTRITION 04.0 CR  
 PREREG AN I 315 AND ORGANIC CHEM DP

1 02-00 P W AG 166  
 02-00-03-50 P W AG 120  
 02-00 P W AG 166  
 04-00-09-50 P W AG 120  
 02-00 P W AG 166  
 02-00-04-50 P W AG 120  
 434 PHSL OF LECTION PREREG PHSL + ORGANIC CHEM  
 1 02-00 P W F AG 134  
 485 BEEF PRODUCTION 04.0 CR  
 PREREG AN I 315, 332, 431  
 1 02-00 P W F AG 134  
 01-00-02-50 P W AG 134  
 505A RES PETH IN AG SCI 04.0 CR  
 PREREG CONSENT OF INSR  
 1 02-00-10-50 P W AG 132  
 520 READINGS IN AN IND 01.0 TO 06.0 CR  
 1 TC BE ARRANGEE  
 575 INDIVIDUAL RESEARCH 01.0 TO 06.0 CR  
 1 TC BE ARRANGEE  
 581 SEMINAR 01.0 TO 06.0 CR  
 1 04-00 P W AG 134  
 598 THESIS 01.0 TO 06.0 CR  
 1 TC BE ARRANGEE

**Anthropology (ANTH)**

775C INDIV STUDY-GENEAL 02.0 TO 18.0 CR  
 PREREG CONSENT OF DEPT  
 1 TC BE ARRANGEE  
 300 PHYSICAL ANTH 03.0 CR  
 PREREG ANTH 25C CR ECLIV  
 1 02-00 P W F H EC 106  
 103 OLD WORLD PREHIST 03.0 CR  
 PREREG ANTH 25C CR ECLIV  
 1 12-00 P W F H EC 106  
 105A PEOPLE-CULT WORLD I 03.0 CR  
 PREREG ANTH 25C CR ECLIV  
 1 02-00 P W F H EC 136  
 106A PEOPLE-CULT WORLD II 03.0 CR  
 PREREG ANTH 25C CR ECLIV  
 1 10-00 P W F H EC 106  
 401 LANGUAGE IN CULT 04.0 CR  
 PREREG ANTH 25C CR ECLIV  
 1 02-00-10-50 P W H EC 8E  
 404 PRIM ART AND TEC 04.0 CR  
 PREREG ANTH 25C CR ECLIV  
 1 10-00-11-50 P W H EC 106  
 MUST TAKE 1 HR OF ART CONCURRENTLY  
 405 SOCIAL ANTHROPOLOGY 03.0 CR  
 PREREG ANTH 25C CR ECLIV  
 1 02-00 P W F H EC 106  
 407 GENERAL ETHNOLOGY 03.0 CR  
 PREREG ANTH 25C CR ECLIV  
 1 02-00 P W H EC 102  
 413 INTR TO GEN LINGUI 03.0 CR  
 PREREG ANTH 25C CR ECLIV  
 1 01-00-02-50 P W H EC 106  
 415 LOGIC OF SOCIAL SCI 02.0 CR  
 1 11-00 P W F H EC 106  
 CROSS LISTED WITH P 11 415  
 465A MUSEUM METHODS 02.0 CR  
 PREREG JR STACIAC  
 1 TC BE ARRANGEE  
 47CA SP STUDIES MOR LANG 03.0 CR  
 PREREG ANTH 413 CR ENG AGO  
 1 11-00 P W F H EC 8E  
 483 INDIV STUDY IN ANTH 01.0 TO 18.0 CR  
 PREREG ANTH 25C CR ECLIV  
 1 02-00 P W H EC 106  
 511 SEM-PSYD-AMER ARCH 03.0 CR  
 1 01-00-05-50 P W H EC 106  
 52C SEM-NEW WORLD ETH 03.0 CR  
 1 02-00-09-50 P W H EC 106  
 565 SEM CULT CHANGE-CEL 03.0 CR  
 1 01-00-09-50 P W H EC 127A  
 567 SEM-ARTH THRY + PFI 03.0 CR  
 PREREG CONSENT OF DEPT  
 1 02-00-09-50 P W H EC 106  
 575 SEM-INDIVID CULT 03.0 CR  
 PREREG CONSENT OF DEPT  
 1 02-00-09-50 P W H EC 106  
 582 PROB-ARCHAEOLOGY 01.0 TO 27.0 CR  
 PREREG CONSENT OF DEPT  
 1 TC BE ARRANGEE  
 584 PROB-CULTURAL ANTH 01.0 TO 27.0 CR  
 1 TC BE ARRANGEE  
 585 READINGS IN ANTH 01.0 TO 27.0 CR  
 1 TC BE ARRANGEE  
 598A FIELD METHODS ARCH 03.0 CR  
 1 TC BE ARRANGEE  
 597 FIELDWORK IN ANTH 01.0 TO 27.0 CR  
 1 TC BE ARRANGEE  
 599 THESIS 01.0 TO 27.0 CR  
 1 TC BE ARRANGEE  
 60C DISSERTATION 01.0 TO 48.0 CR  
 1 TC BE ARRANGEE

**Applied Science (AP S)**

723 INTRE COMPUTER SCI 03.0 CR  
 PREREG ENGR 722 CR W 111 225 OR PGT  
 1 02-00 P W F AG 132  
 401A X-RAY CRYSTALLOGRPHY 04.0 CR  
 1 04-00 P W F AG 143  
 02-00-04-50 P W F AG 143  
 421 PROGRAM LANGUAGES 03.0 CR  
 PREREG ENGR 722, P 111 225 OR CONSENT OF INSTRUCTOR  
 1 04-00 P W F AG 272  
 401A MATERIALS SCIENCE 04.0 CR  
 1 TC BE ARRANGEE  
 503A PROB-CRYS MATERIAL 04.0 CR  
 1 TC BE ARRANGEE  
 570 SPECIAL INVESTIGAT 01.0 TO 06.0 CR  
 1 TC BE ARRANGEE  
 580 SEMINAR 01.0 TO 06.0 CR  
 1 TC BE ARRANGEE  
 594 THESIS 01.0 TO 06.0 CR  
 1 TC BE ARRANGEE

**Art (ART)**

100A SCULPTURE-CRAFTS 04.0 CR  
 1 02-00-09-50 P W F ALLVA 112  
 1C-00-11-50 P W F ALLVA 112  
 100B CRAFTS-SCULPTURE 04.0 CR  
 1 12-00-01-50 P W F ALLVA 112  
 2 02-00-03-50 P W F ALLVA 112  
 100C PRINTING-GRAPHICS 04.0 CR  
 1 04-00-05-50 P W F ALLVA 112  
 2 02-00-07-50 P W F ALLVA 112  
 100D GRAPHICS-DRAG 04.0 CR  
 1 12-00-01-50 P W F ALLVA 112  
 2 02-00-03-50 P W F ALLVA 112  
 100E DRAWING-PRINTING 04.0 CR  
 1 02-00-01-50 P W F ALLVA 112  
 2 1C-00-11-50 P W F ALLVA 112  
 200A SCULPTURE 04.0 CR  
 PREREG ART 100A-100E  
 1 02-00-09-50 P W F 0549 101  
 1C-00-11-50 P W F 0549 101  
 200C DRAWING 04.0 CR

PREREG ART 100A-100E  
 1 02-00-10-50 P W F ALLVA 232  
 02-00-09-50 P W F ALLVA 232  
 200C PRINTING 04.0 CR  
 1 02-00-03-50 P W F ALLVA 232  
 1 02-00-04-50 P W F ALLVA 232  
 225A INTRE TO ART HIST 03.0 CR  
 1 12-00 P W F LAASCH 181  
 300 ART EDUCATION 01.0 TO 12.0 CR  
 1 02-00 P W F PHY 58, 445  
 11-00-12-50 P W F PULL 1 109  
 02-00 P W F PHY 58, 445  
 02-00-03-50 P W F PULL 1 105  
 02-00 P W F PHY 58, 445  
 02-00-04-50 P W F PULL 1 105  
 02-00-09-50 P W F PHY 58, 445  
 02-00 P W F PHY 58, 445  
 01-00-02-50 P W F PULL 1 125  
 302A POTTERY-BEGINNING PREREG 12 HRS CP ART 100 SERIES  
 1 02-00-10-50 P W F ALLVA 5  
 2 02-00-09-50 P W F ALLVA 5  
 3 02-00-04-50 P W F ALLVA 5  
 307 THEORY-PHIL ART EC 03.0 CR  
 1 02-00 P W F PULL 1 105  
 308 CUR + ADM - ART EC 03.0 CR  
 1 02-00 P W F PULL 1 105  
 120A OIL PAINT TECH-BEG PREREG ART 200C  
 1 1C-00-11-50 P W F ALLVA 202  
 2 02-00-08-50 P W F ALLVA 202  
 332A JEWELRY METALS-111 PREREG 12 HRS CP ART 100 SERIES  
 1 02-00-04-50 P W F ALLVA 11  
 2 12-00-01-50 P W F ALLVA 11  
 3 02-00-03-50 P W F ALLVA 11  
 341 DRAWING 02.0 TO 12.0 CR  
 1 12-00-11-50 P W F ALLVA 202  
 04-00-08-50 P W F ALLVA 202  
 358 PRINTS 01.0 TO 12.0 CR  
 1 02-00-03-50 P W F ALLVA 213  
 2 04-00-05-50 P W F ALLVA 213  
 365 ART ED MET-305 PREREG ART 100  
 1 04-00-05-50 P W F PULL 1 105  
 385A WEAVING - BEGIN PREREG 12 HRS CP ART 100 SERIES  
 1 02-00-04-50 P W F 0549 101  
 RESTRICT TO ART MAJORS  
 2 02-00-08-50 P W F 07.2 101  
 393 SCULPTURE 04.0 TO 12.0 CR  
 PREREG ART 200-112 HRS  
 1 02-00-10-50 P W F 0549 101  
 2 02-00-04-50 P W F 0549 101  
 401 RESEARCH PAINTING 02.0 TO 12.0 CR  
 1 02-00-09-50 P W F 0549 101  
 405 STUDIO IN SCULPTURE 02.0 TO 12.0 CR  
 PREREG CONSENT OF INSTRUCTOR  
 1 02-00-04-50 P W F 0549 101  
 408 ART ED ELEM TCH 111 04.0 CR  
 PREREG ART 100  
 1 02-00-04-50 P W F PULL 1 105  
 410 RESEARCH IN PRINTS 01.0 TO 12.0 CR  
 1 1C-00-11-50 P W F ALLVA 210  
 42C RESEARCH POTTERY 02.0 TO 12.0 CR  
 1 11-00-01-50 P W F ALLVA 5  
 430 RES PETH CONSIDR 01.0 TO 12.0 CR  
 1 1C-00-11-50 P W F ALLVA 11  
 440 RESEARCH IN WEAVING 01.0 TO 12.0 CR  
 1 11-00-01-50 P W F 07.2 101  
 441 STUDIO IN DRAWING 02.0 TO 12.0 CR  
 PREREG ART 141-112 HRS  
 1 11-00-01-50 P W F ALLVA 232  
 44C RESEARCH ART ECLC 02.0 TO 12.0 CR  
 1 12-00 P W F PULL 1 105  
 482A ART F ILLU SEM-ANC 03.0 CR  
 1 TC BE ARRANGEE  
 483A RES ART HIST-ANC 03.0 CR  
 1 TC BE ARRANGEE  
 501 SEMINAR PAINTING 02.0 TO 12.0 CR  
 1 02-00-09-50 P W F 0549 101  
 504 RESEARCH-SCULPTURE 01.0 TO 12.0 CR  
 PREREG CONSENT OF INSTRUCTOR  
 1 02-00-04-50 P W F 0549 101  
 511 SEMINAR IN PRINTS 02.0 TO 12.0 CR  
 PREREG CONSENT OF INSTRUCTOR  
 1 1C-00-11-50 P W F ALLVA 210  
 52C SEMINAR POTTERY 02.0 TO 12.0 CR  
 1 11-00-01-50 P W F ALLVA 5  
 53C SEMINAR METAL CRAFTS 02.0 TO 12.0 CR  
 1 1C-00-11-50 P W F ALLVA 11  
 540 SEMINAR IN WEAVING 01.0 TO 12.0 CR  
 1 11-00-01-50 P W F 07.2 101  
 441 RESEARCH IN DRAWING 02.0 TO 12.0 CR  
 PREREG 12 HRS CP ART 100  
 1 11-00-11-50 P W F ALLVA 232  
 564 RESEARCH ART ECLC 02.0 TO 12.0 CR  
 1 TC BE ARRANGEE  
 571 SFAD ART HISTORY 02.0 TO 35.0 CR  
 PREREG 12 HRS CP ART 100  
 1 02-00-04-50 P W F CL 109  
 572 PROB-ART HIST 02.0 TO 12.0 CR  
 1 TC BE ARRANGEE  
 595 THESIS 02.0 TO 09.0 CR  
 1 TC BE ARRANGEE

**Biology (BIOL)**

104 GENETICS-CLAS + PFI 04.0 CR  
 PREREG USA 201P CR ZIEGL OR ADVANCED STANCING IN BIOLOGY  
 1 1C-00 P W F W 1 329  
 108 DEVELOPMENTAL BIOL P W F W 1 329  
 PREREG USA 201P CR ZIEGL OR ADVANCED STANCING IN BIOLOGY  
 1 02-00 P W F W 1 329

**Botany (BOT)**

100C MORPH-NON-VAS PLANT 04.0 CR  
 PREREG USA 201P  
 1 04-00 P W F 0671 102  
 02-00-09-50 P W F LS 1 957  
 2 02-00 P W F 0671 102  
 1C-00-11-50 P W F LS 1 957  
 101 MORPH-VAS PLANTS 04.0 CR  
 PREREG USA 201P  
 1 02-00 P W F LAASCH 121  
 1C-00-02-50 P W F LS 1 307  
 2 01-00 P W F LAASCH 121  
 32C PLANT PHYSIOLOGY 05.0 CR  
 PREREG USA 201P, CHEM 150 OR PRIN IN  
 1 02-00 P W F LS 1 329  
 02-00-09-50 P W F LS 1 329  
 02-00-09-50 P W F LS 1 329  
 1C-00-11-50 P W F LS 1 329  
 3 02-00 P W F LS 1 329  
 01-00-02-50 P W F LS 1 321  
 337 ECOLOGY-LABORATORY 04.0 CR  
 1 02-00-04-50 P W F LS 1 307  
 39C READINGS - BOTANY 01.0 TO 06.0 CR

PREREQ	NOT PAJAX AND CONSIST OF INSTA	TO BE ARRANG	CR	34	12:00-11:50	1 TH	PHY SC	106
391	SPEC PHOR IN ROTARY	02.0 TO 05.0 CR		9	11:00	P W F	PHY SC	116
	PREREQ NOT PAJAX AND CONSIST OF DEPT				10:00-11:50	1 TH	PHY SC	107
	1 TO BE ARRANG				11:00	P W F	PHY SC	124
392	HOURS IN ROTARY	02.0 TO 21.0 CR		10	11:00	P W F	PHY SC	116
	PREREQ CONSIST OF DEPARTMENT				12:00-11:50	1 TH	PHY SC	108
	1 TO BE ARRANG				01:00	P W F	PHY SC	124
400	PLANT ANATOMY	05.0 CR		11	02:00	P W F	PHY SC	132
	PREREQ NOT 300 ARE 301				01:00-02:50	1 TH	PHY SC	104
	1 11:00	P W F	LS I 315	12	01:00	P W F	PARK	204
	2 11:00-03:50	P W F	LS I 315		01:00-02:50	1 TH	PHY SC	104
405	MYCOLOGY	05.0 CR		13	02:00	P W F	PARK	204
	PREREQ NOT 300				01:00-02:50	1 TH	PHY SC	104
	1 11:00	P W F	LS II 406	14	01:00	P W F	PHY SC	124
	2 11:00-11:50	P W F	LS II 406		02:00	P W F	PARK	204
411	PHYC AND PHERICE	04.0 CR		15	01:00	P W F	PHY SC	116
	PREREQ NOT 301				02:00	P W F	PARK	124
	1 11:00	P W F	LS I 315	16	01:00-02:50	1 TH	PHY SC	104
	2 11:00-11:50	P W F	LS I 315		02:00-02:50	1 TH	PHY SC	104
425A	ADV PLANT PHYSICAL	05.0 CR		17	01:00	P W F	PHY SC	116
	PREREQ NOT 320, CHEM 320 OR CHEMISTRY				02:00	P W F	PARK	204
	1 11:00	P W F	LS I 315	18	03:00	P W F	PHY SC	116
	2 11:00-02:50	P W F	LS I 311		03:00-04:50	P W F	PHY SC	102
444A	ADVANCED ECOLOGY	04.0 CR		19	04:00	P W F	PHY SC	104
	PREREQ BIOL 307 OR COURSE OF DEPT				03:00-04:50	P W F	PHY SC	104
	1 09:00	P W F	H EC 296	20	03:00	1 THF	PARK	124
	2 09:00	P W F	H EC 296		04:00	1 THF	PARK	124
	3 09:00	P W F	H EC 296	21	04:00	P W F	PHY SC	116
	4 09:00	P W F	H EC 296		04:00-07:25	P W F	PHY SC	104
445	TAXONOMIC ELEMENTS	03.0 CR		22	04:00	P W F	PHY SC	110
	1 11:00	P W F	COM 9	23	04:00	1 THF	PARK	124
	2 11:00-04:50	P W F	COM 9		05:00-07:25	P W F	PHY SC	104
475	ENTOMOLOGY	05.0 CR		24	05:00	P W F	PHY SC	106
	PREREQ NOT 320 OR 322, 431				07:35-08:25	PP	PARK	124
	1 11:00	P W F	LS II 423	25	07:35-08:25	PP	PHY SC	110
	2 11:00-04:50	P W F	LS II 423		08:00-07:25	PP	PHY SC	116
513	CHEMISTRY	02.0 TO 04.0 CR		26	08:00-07:25	PP	PHY SC	116
	PREREQ CONSIST OF DEPT				07:35-08:25	PP	PARK	204
	1 11:00	P W F	LS I 315	27	07:35-08:25	PP	PARK	204
	2 11:00-02:50	P W F	LS I 311		07:35-08:25	PP	PARK	204
570	PLANT PHYSICS	02.0 TO 05.0 CR		28	08:00-07:25	PP	PARK	204
	1 TO BE ARRANG				07:35-08:25	PP	PARK	204
	2 11:00	P W F	LS I 315	29	08:00-07:25	PP	PHY SC	104
	3 11:00	P W F	LS I 311		07:35-08:25	PP	PARK	204
592	SEMIPAR UNDERGRAD PAJ OR PHYSIC IN ROT	02.0 TO 04.0 CR		30	08:00-07:25	PP	PARK	204
	PREREQ UNDERGRAD PAJ OR PHYSIC IN ROT				07:35-08:25	PP	PHY SC	108
	1 TO BE ARRANG			35	08:00-07:25	PP	PARK	204
	2 TO BE ARRANG				07:35-08:25	PP	PARK	204
	3 TO BE ARRANG				07:35-08:25	PP	PARK	204
	4 TO BE ARRANG				07:35-08:25	PP	PARK	204
593	RESEARCH	02.0 TO 04.0 CR		36	08:00-07:25	PP	PHY SC	108
	PREREQ UNDERGRAD PAJ OR PHYSIC IN ROT				07:35-08:25	PP	PARK	204
	1 TO BE ARRANG				07:35-08:25	PP	PARK	204
	2 TO BE ARRANG				07:35-08:25	PP	PARK	204
	3 TO BE ARRANG				07:35-08:25	PP	PARK	204
	4 TO BE ARRANG				07:35-08:25	PP	PARK	204
594	RESEARCH	02.0 TO 04.0 CR		37	08:00-07:25	PP	PARK	204
	PREREQ UNDERGRAD PAJ OR PHYSIC IN ROT				07:35-08:25	PP	PARK	204
	1 TO BE ARRANG				07:35-08:25	PP	PARK	204
	2 TO BE ARRANG				07:35-08:25	PP	PARK	204
	3 TO BE ARRANG				07:35-08:25	PP	PARK	204
	4 TO BE ARRANG				07:35-08:25	PP	PARK	204
595	RESEARCH	02.0 TO 04.0 CR		38	08:00-07:25	PP	PHY SC	108
	PREREQ UNDERGRAD PAJ OR PHYSIC IN ROT				07:35-08:25	PP	PARK	204
	1 TO BE ARRANG				07:35-08:25	PP	PARK	204
	2 TO BE ARRANG				07:35-08:25	PP	PARK	204
	3 TO BE ARRANG				07:35-08:25	PP	PARK	204
	4 TO BE ARRANG				07:35-08:25	PP	PARK	204
596	RESEARCH	02.0 TO 04.0 CR		39	08:00-07:25	PP	PHY SC	108
	PREREQ UNDERGRAD PAJ OR PHYSIC IN ROT				07:35-08:25	PP	PARK	204
	1 TO BE ARRANG				07:35-08:25	PP	PARK	204
	2 TO BE ARRANG				07:35-08:25	PP	PARK	204
	3 TO BE ARRANG				07:35-08:25	PP	PARK	204
	4 TO BE ARRANG				07:35-08:25	PP	PARK	204
597	RESEARCH	02.0 TO 04.0 CR		40	08:00-07:25	PP	PHY SC	108
	PREREQ UNDERGRAD PAJ OR PHYSIC IN ROT				07:35-08:25	PP	PARK	204
	1 TO BE ARRANG				07:35-08:25	PP	PARK	204
	2 TO BE ARRANG				07:35-08:25	PP	PARK	204
	3 TO BE ARRANG				07:35-08:25	PP	PARK	204
	4 TO BE ARRANG				07:35-08:25	PP	PARK	204
598	RESEARCH	02.0 TO 04.0 CR		41	08:00-07:25	PP	PHY SC	108
	PREREQ UNDERGRAD PAJ OR PHYSIC IN ROT				07:35-08:25	PP	PARK	204
	1 TO BE ARRANG				07:35-08:25	PP	PARK	204
	2 TO BE ARRANG				07:35-08:25	PP	PARK	204
	3 TO BE ARRANG				07:35-08:25	PP	PARK	204
	4 TO BE ARRANG				07:35-08:25	PP	PARK	204
599	RESEARCH	02.0 TO 04.0 CR		42	08:00-07:25	PP	PHY SC	108
	PREREQ UNDERGRAD PAJ OR PHYSIC IN ROT				07:35-08:25	PP	PARK	204
	1 TO BE ARRANG				07:35-08:25	PP	PARK	204
	2 TO BE ARRANG				07:35-08:25	PP	PARK	204
	3 TO BE ARRANG				07:35-08:25	PP	PARK	204
	4 TO BE ARRANG				07:35-08:25	PP	PARK	204
600	RESEARCH	02.0 TO 04.0 CR		43	08:00-07:25	PP	PHY SC	108
	PREREQ UNDERGRAD PAJ OR PHYSIC IN ROT				07:35-08:25	PP	PARK	204
	1 TO BE ARRANG				07:35-08:25	PP	PARK	204
	2 TO BE ARRANG				07:35-08:25	PP	PARK	204
	3 TO BE ARRANG				07:35-08:25	PP	PARK	204
	4 TO BE ARRANG				07:35-08:25	PP	PARK	204

1 TC BE ARRANGED  
4000 OFFERED TO ALL CR  
PREGO ADMISSED TO P-D CANDIDACY  
1 TC BE ARRANGED  
4996 RESIDENT - PHYSICAL C2.0 TO 06.0 CR  
PREGO ADMISSED TO P-D CANDIDACY  
1 TC BE ARRANGED

**Child and Family (IC&F)**  
777 FAMILY LITING 02.0 CR  
1 01.00 P M F H EC 140B  
2 02.00 P M F H EC 140B  
3 07.35-09.00 PP P M H EC 203  
737 CHILD DEVELOPMENT 09.0 CR  
1 01.00 P M F H EC 140B  
7458 CHILD DEVELOP PRACT 09.0 CR  
1 04.00 P M F H EC 273  
3 CONSECUTIVE MEETS 5-12 CR 1-M P-F TBA  
PRACT PARENT-CHILD 02.0 CR  
PREGO 227 + 231  
1 06.00-07.30 PP TH H EC 120  
471 FIELD EXPERIENCE C2.0 TO 06.0 CR  
PREGO CONSIST OF CHAIRMAN  
1 TC BE ARRANGED  
491 READINGS CONSIST OF INSTN + CHAIRMAN  
PREGO  
1 TC BE ARRANGED

**Cinema and Photography (C&P)**  
310 HIST-OF STILL PHOT 04.0 CR  
1 04.00 M TECH A 111  
2 02.00-04.50 F TECH A 111  
320 FUND OF STILL PHOT 04.0 CR  
1 11.00 P M F H EC 140  
2 08.00 P M F H EC 140  
3 10.00-11.50 I AG 140  
4 11.00 M TECH A 111  
5 09.00 W AG 170  
6 09.00-11.50 W AG 140  
7 11.00 P M F H EC 140  
8 10.00-11.50 TH AG 140  
9 11.00 P M F H EC 140  
10 02.00-03.50 I AG 140  
11 01.00 W AG 188  
12 02.00-03.50 W AG 140  
13 08.00 P M F H EC 140  
14 01.00 TH AG 152  
15 02.00-03.50 TH AG 140  
356 INTRC TO CINEMA 04.0 CR  
1 05.00 I TH LAWSA 201  
2 05.00-10.50 I TH LAWSA 201  
355 REGIONAL FILM PRODUCT 04.0 CR  
1 10.00 I TH 0834 113  
2 11.00-12.50 I TH 0834 113  
3 11.00-12.50 W 0834 113  
4 11.00-12.50 TH 0834 113  
5 10.00-11.50 I TH 0834 113  
6 11.00-12.50 F 0834 113  
437 PORTRAIT PHOTO PREGO 322 04.0 CR  
1 11.00 I TH 0834 113  
2 02.00-10.50 I TH AG 140  
437 PUBLICATIONS PHOTC PREGO 322 04.0 CR  
1 02.00 I TH 0834 113  
2 01.00-12.50 I TH AG 140  
421 PERS PHOTO EXPRESS 04.0 TO 08.0 CR  
PREGO CONSIST OF DEPT  
1 01.00 P M F H EC 113  
2 05.00-10.50 I TH AG 140  
3 05.00-10.50 I TH 0834 113  
4 11.00-12.50 I AG 140  
456 WORKSHOP-FILM PROD C1.0 TO 06.0 CR  
PREGO CONSIST OF DEPT + FILM-FILM PRODUCTION  
1 TC BE ARRANGED  
458 PROJ-GIVERNA + PHOTC C1.0 TO 12.0 CR  
PREGO CONSIST OF DEPT  
1 TC BE ARRANGED  
446 HIST ILLUSTR FILM 04.0 CR  
1 04.00 P M F H EC 101  
2 04.00-05.50 I TH LAWSA 101  
3 04.00-05.50 I TH LAWSA 101  
SCREENING FIVE FILMS

**Clothing and Textiles (C&T)**  
1174 CLOTHING SPECIFICS 02.0 CR  
1 01.00 I TH H EC 140B  
1738 CLOTHING CONSTRUCT 02.0 CR  
1 11.00 I TH H EC 310  
2 10.00-11.50 I TH H EC 310  
3 10.00-11.50 P M H EC 310  
4 02.00-04.50 P M F H EC 303  
5 05.00-07.25 P M F H EC 310  
233 PATT DES + GALT CEN 02.0 CR  
PREGO 247 127 CR CONSIST OF CHAIRMAN  
1 10.00-11.50 P M F H EC 303  
2 07.00-09.00 I TH H EC 303  
304 TEXTILES 04.0 CR  
PREGO 248 110 240  
1 10.00 P M F H EC 140B  
2 10.00-11.50 P M F H EC 303  
3 10.00-11.50 P M F H EC 140B  
4 10.00-11.50 P M F H EC 303  
5 10.00-11.50 P M F H EC 140B  
6 01.00-02.50 TH H EC 303  
306 TAILORING + CONSI 04.0 CR  
PREGO 249 237 CR CONSIST OF CHAIRMAN  
1 12.00 I TH H EC 310  
2 01.00-12.50 P M F H EC 310  
3 12.00 I TH H EC 310  
4 02.00-04.50 P M F H EC 310  
471 FIELD EXPERIENCE PREGO CONSIST OF CHAIRMAN 06.0 CR  
1 TC BE ARRANGED  
491 READINGS CONSIST OF CHAIRMAN C2.0 TO 04.0 CR  
PREGO  
1 TC BE ARRANGED  
492 SPECIAL PROBLEMS C2.0 TO 05.0 CR  
1 TC BE ARRANGED  
493 THESIS C2.0 TO 09.0 CR  
1 TC BE ARRANGED

**Design (DES)**  
100 DESIGN FUNDAMENTALS C2.0 TO 05.0 CR  
1 TC BE ARRANGED  
200 MAT AND BASIC TECH PREGO DES 201 C2.0 TO 06.0 CR  
1 TC BE ARRANGED  
211 BASIC P-S DESIGN 04.0 TO 12.0 CR  
PREGO DES 101  
1 TC BE ARRANGED  
271 BASIC VISUAL DESIGN PREGO DES 101 C2.0 TO 12.0 CR  
1 TC BE ARRANGED  
300 MAT AND BASIC TECH PREGO DES 201 C2.0 TO 06.0 CR  
1 01.00-02.30 P M F H EC 101  
2 02.30-04.00 P M F H EC 101

DESIGN STUDIO 04.0 TO 12.0 CR  
1 TC BE ARRANGED  
2 TC BE ARRANGED  
346 P-S DESIGN C2.0 TO 15.0 CR  
PREGO DES 201 237 275  
1 TC BE ARRANGED  
375 VISUAL DESIGN PREGO DES 201 237 275 C2.0 TO 15.0 CR  
1 TC BE ARRANGED  
390 PREG DESIGN 02.0 CR  
1 07.30-09.30 PP I 0852 101  
400 MAT + BASIC TECH PREGO DES 201 237 275 C2.0 TO 02.0 CR  
1 07.30-09.30 PP I 0852 101  
445F RES IN P-S DESIGN PREGO 12 HRS OF EES 304 OR 115 EQUIV C2.0 TO 15.0 CR  
1 TC BE ARRANGED  
445G RES IN VISUAL DES C2.0 TO 15.0 CR  
PREGO 12 HRS OF EES 375 OR 115 EQUIV  
1 TC BE ARRANGED  
490F STUDIO P-S DESIGN C2.0 TO 12.0 CR  
1 TC BE ARRANGED  
490C STUDIO-VISUAL DES C2.0 TO 12.0 CR  
1 TC BE ARRANGED  
52C EDUC TECH SYSTEMS C4.0 TO 16.0 CR  
1 TC BE ARRANGED  
530 STUD IN IND PROCESS C4.0 TO 12.0 CR  
1 TC BE ARRANGED  
535 RES IN PRODUCT DES C4.0 TO 12.0 CR  
1 TC BE ARRANGED  
542 STUDIES IN COMM DES C4.0 TO 12.0 CR  
1 TC BE ARRANGED  
545 RES IN COMM DESIGN C4.0 TO 12.0 CR  
1 TC BE ARRANGED  
550 FIELD STUDY DESIGN C2.0 TO 16.0 CR  
1 TC BE ARRANGED  
56C ENVIRONMENT CONTRL C4.0 TO 12.0 CR  
1 TC BE ARRANGED  
599 THESIS C2.0 TO 09.0 CR  
1 TC BE ARRANGED

**Economics (ECON)**  
214 1 01.00 I TH LAWSA 201  
2 02.00 I TH CL 109  
3 10.00 I TH WHAM 308  
4 10.00 I TH LAWSA 231  
5 12.00 P M F H EC 308  
6 01.00 P M F H EC 101  
7 01.00 I TH 0720 102  
8 01.00 P M F H EC 116  
9 02.00 P M F H EC 116  
10 01.45-07.25 P M F H EC 101  
215 ECONOMICS-MICRO PREGO ECON 214 04.0 CR  
1 08.00 P M F H EC 101  
2 08.00 P M F H EC 101  
3 05.00 P M F H EC 101  
4 11.00 I TH LAWSA 201  
5 02.00 I TH LAWSA 201  
6 04.00 P M F H EC 214  
7 04.00 I TH AG 214  
8 05.45-07.25 I TH LAWSA 231  
301 PREGO CONSIST OF INSTN + CHAIRMAN C1.0 TO 06.0 CR  
1 TC BE ARRANGED  
308 ECON-BUS STAT I PREGO DSD 11C 04.0 CR  
1 08.00 P M F H EC 101  
2 12.00 P M F H EC 101  
3 02.00 I TH CL 24  
4 02.00 I TH 08A1 101  
5 05.45-07.25 P M F H EC 201  
310 LABOR PROBLEMS PREGO ECON 215 04.0 CR  
1 03.00 I TH LAWSA 231  
315 MONEY AND BANKING PREGO ECON 215 CR CONSIST OF INSTN 04.0 CR  
1 05.00 I TH 0875 102  
2 12.00 P M F H EC 101  
3 04.00 P M F H EC 101  
330 PUBLIC FINANCE PREGO ECON 214 CR CONSIST OF INSTN 04.0 CR  
1 11.00 I TH 0862 101  
411 COLLECTIVE BARGAIN PREGO ECON 31C CR CONSIST OF INSTN 04.0 CR  
1 01.00 I TH WHAM 312  
429 INTERNATIONAL ECON PREGO ECON 215 CR CONSIST OF INSTN 04.0 CR  
1 02.00 I TH 0875 101  
430 REGIONAL ECONOMY PREGO ECON 215 04.0 CR  
1 05.00 P M F H EC 317  
440 INTERMED MICRO THEO PREGO ECON 215 CR CONSIST OF INSTN 04.0 CR  
1 10.00 I TH 0875 101  
2 12.00 P M F H EC 308  
3 04.00 P M F H EC 308  
441 INTERMED MACRO THEO PREGO ECON 214 04.0 CR  
1 10.00 I TH 0871 101  
2 11.00 I TH 0871 101  
3 03.00 P M F H EC 102  
445 MATR ECON I PREGO ECON 44C CR CONSIST OF INSTN 04.0 CR  
1 02.00 I TH WHAM 329  
447 ECONOMETRICS I PREGO CONSIST OF INSTN 04.0 CR  
1 05.00 P M F H EC 312  
472 DYNAMIC ECONOMICS PREGO ECON 44I CR CONSIST OF INSTN 04.0 CR  
1 10.00 I TH WHAM 329  
481 COMP ECON SYSTEMS PREGO 215 CR CONSIST OF INSTN 04.0 CR  
1 01.00 I TH 0871 101  
2 01.00 P M F H EC 303  
3 01.00 P M F H EC 102D  
500 ECONOMIC SEMINAR PREGO CONSIST OF INSTN 04.0 TO 08.0 CR  
1 10.00-01.50 I TH CL 326  
501 ECONOMICS READING PREGO CONSIST OF DEPARTMENT C1.0 TO 05.0 CR  
1 TC BE ARRANGED  
102 READING EV RES ECCA C1.0 TO 08.0 CR  
PREGO CONSIST OF DEPT CHAIRMAN  
1 TC BE ARRANGED  
52CA EC DEV TH + POLICY PREGO ECON 44C CR CONSIST OF INSTN 04.0 CR  
1 01.00-03.30 P M F H EC 25  
526 MANAGERIAL ECON PREGO ECON 214 + 215 CR 351 CR  
1 10.00 P M F H EC 308  
CROSS-LISTED WITH # 526  
930 FOR TRADE + FINANCE PREGO ECON 42A CR CONSIST OF INSTN 04.0 CR  
1 02.00-05.30 I TH CL 326  
433 PUB FIN THEORY + PREGO ECON 33C CR CONSIST OF INSTN 04.0 CR  
1 07.35-09.15 PP I TH CL 24

PRICE THEORY 04.0 CR  
PREGO ECON 44C CR CONSIST OF INSTN 04.0 CR  
1 10.00 P M F H EC 24  
581 ECON OF WELFARE PREGO ECON 44C CR CONSIST OF INSTN 04.0 CR  
1 07.35-09.15 PP I TH CL 24  
590 THESIS C1.0 TO 09.0 CR  
1 TC BE ARRANGED  
400 DOCTORAL DISSERTAT C1.0 TO 06.0 CR  
1 TC BE ARRANGED

**Educational Administration and Foundations (EDAF)**  
355 PHILLOSOPHY OF EDUC 04.0 CR  
1 08.00 P M F H EC 201  
2 08.00 P M F H EC 201  
3 08.00 P M F H EC 201  
4 10.00 P M F H EC 201  
5 11.00 P M F H EC 201  
6 12.00 P M F H EC 201  
7 12.00 P M F H EC 201  
8 02.00 P M F H EC 201  
9 07.00 P M F H EC 201  
10 02.00 P M F H EC 201  
11 04.00 P M F H EC 201  
12 05.45-07.25 P M F H EC 201  
13 05.45-07.25 I TH WHAM 201  
360 SUBRILL IN AMER ED PREGO 554 CR CONSIST OF INSTN 04.0 CR  
1 08.00 I TH WHAM 308  
431 HIST OF EDUC IN U S PREGO 554 CR CONSIST OF INSTN 04.0 CR  
1 06.30-09.00 PP I TH WHAM 210  
500 RESEARCH METHODS PREGO 554 CR CONSIST OF INSTN 04.0 CR  
1 05.00-11.30 P M F H EC 201  
2 05.00-11.30 P M F H EC 201  
3 06.30-08.50 PP P M F H EC 201  
501A SEMINAR IN EDUC PREGO 554 CR CONSIST OF INSTN 04.0 CR  
1 06.30-09.00 PP P M F H EC 201  
502S SEM CON EDU-SCI PREGO 554 CR CONSIST OF INSTN 04.0 CR  
503 SEM-PHIL OF EDUC PREGO 554 CR CONSIST OF INSTN 04.0 CR  
1 08.00 P M F H EC 201  
507A 20TH CENTURY + FIELD PREGO 554 CR CONSIST OF INSTN 04.0 CR  
1 06.30-09.00 PP I TH WHAM 328  
508A INTERDISCIP SEM EC PREGO 554 CR CONSIST OF INSTN 04.0 CR  
1 06.30-09.00 PP P M F H EC 201  
511A INTERN PRACTICAL PREGO CONSIST OF THE DEPARTMENT ADVISORY COMMITTEE 04.0 CR  
1 TC BE ARRANGED  
511B INTERN PRACTICAL PREGO 511A 04.0 CR  
1 TC BE ARRANGED  
511C INTERN PRACTICAL PREGO 511B 04.0 CR  
1 TC BE ARRANGED  
520A LEGAL BASIS-AMER EC PREGO 554 CR CONSIST OF INSTN 04.0 CR  
1 06.30-09.00 PP I TH WHAM 321  
524A SCHL ADMINISTRATICA PREGO 554 CR CONSIST OF INSTN 04.0 CR  
1 06.30-09.00 PP P M F H EC 201  
533 SCHOOL AVALUATION PREGO 554 CR CONSIST OF INSTN 04.0 CR  
1 06.30-09.00 PP I TH WHAM 328  
534A EDUCATIONAL DATA PREGO 554 CR CONSIST OF INSTN 04.0 CR  
1 06.30-09.00 PP P M F H EC 201  
539 COMPLIAT DEVELOP PREGO 554 CR CONSIST OF INSTN 04.0 CR  
1 05.00-11.30 P M F H EC 201  
554 CONTRAST PHIL IN EC PREGO 554 CR CONSIST OF INSTN 04.0 CR  
1 09.00-11.30 P M F H EC 201  
556A SCHOOL SUPERVISOR PREGO 554 CR CONSIST OF INSTN 04.0 CR  
1 06.30-09.00 PP I TH WHAM 312  
56C CURRICULUM PREGO 554 CR CONSIST OF INSTN 04.0 CR  
1 06.30-09.00 PP P M F H EC 201  
564 SEC 5 PRINCIPALS PREGO CONSIST OF INSTN 04.0 CR  
1 06.30-09.00 PP P M F H EC 201  
575A IND RES CURRICULLP PREGO CONSIST OF INSTN 01.0 TO 04.0 CR  
1 TC BE ARRANGED  
575B IND RES SUPERVISOR PREGO CONSIST OF INSTN C1.0 TO 04.0 CR  
1 TC BE ARRANGED  
575C IND RES BUILDINGS PREGO CONSIST OF INSTN C1.0 TO 04.0 CR  
1 TC BE ARRANGED  
575D IND RES FINANCE PREGO CONSIST OF INSTN C1.0 TO 04.0 CR  
1 TC BE ARRANGED  
575E IND RES SCHOOL LBN PREGO CONSIST OF INSTN C1.0 TO 04.0 CR  
1 TC BE ARRANGED  
575F IND RES COMPAN ECCL PREGO CONSIST OF INSTN C1.0 TO 04.0 CR  
1 TC BE ARRANGED  
575G IND RES HIST ECCL PREGO CONSIST OF INSTN C1.0 TO 04.0 CR  
1 TC BE ARRANGED  
575H IND RES PHIL ECCL PREGO CONSIST OF INSTN C1.0 TO 04.0 CR  
1 TC BE ARRANGED  
575J IND RES ADMIN PREGO CONSIST OF INSTN C1.0 TO 04.0 CR  
1 TC BE ARRANGED  
576A READING ADM-SLP PREGO CONSIST OF DEPT CHAIRMAN AND INSTRUCTOR C1.0 TO 04.0 CR  
1 TC BE ARRANGED  
576B READING ADM-SLP PREGO CONSIST OF DEPT CHAIRMAN AND INSTRUCTOR C1.0 TO 04.0 CR  
1 TC BE ARRANGED  
576C READING ADM-SLP PREGO CONSIST OF DEPT CHAIRMAN AND INSTRUCTOR C1.0 TO 04.0 CR  
1 TC BE ARRANGED  
580 GEN GRAD SEMINAR PREGO CONSIST OF INSTRUCTOR C1.0 TO 12.0 CR  
1 07.00-09.30 PP P M F H EC 200  
CROSS-LISTED WITH PHIL 501  
591 SEM-SOC + PHIL PREGO ADVANCE FINANCING 02.0 CR  
1 10.00-11.30 P M F H EC 201  
592 OPEN TO FULLY ADPPTED DOCTORAL STUDENTS DOCT SEM CULT PREGO PREGO 591 I TH WHAM 3018  
594 IND INVESTIGATICA PREGO CONSIST OF INSTN C1.0 TO 09.0 CR  
1 TC BE ARRANGED  
597 THESIS C1.0 TO 03.0 CR  
1 TC BE ARRANGED  
598 THESIS C1.0 TO 03.0 CR  
1 TC BE ARRANGED  
599 THESIS C1.0 TO 03.0 CR  
1 TC BE ARRANGED  
600 DISSERTATION C1.0 TO 06.0 CR  
1 TC BE ARRANGED

**Library Education (LIB)**  
100 INTRC TO FLEM EDUC 02.0 CR  
1 08.00 P M F H EC 201  
2 08.00 P M F H EC 201  
3 05.00 P M F H EC 201

Table of course offerings including course numbers, descriptions, and credit hours. Includes sections for English, Science, and Social Studies.

Table of course offerings including course numbers, descriptions, and credit hours. Includes sections for Mathematics, Engineering, and Physical Sciences.

Table of course offerings including course numbers, descriptions, and credit hours. Includes sections for Business, Health Sciences, and Fine Arts.









515	COL STUDENT PRP BK	24.0 CR			
516	COLLEGE READING	04.0 CR			
517	COLLEGE READING	04.0 CR			
522	READINGS	01.0 TO 12.0 CR			
523	INTERM-COLL TRACH	01.0 TO 12.0 CR			
524	INDIVIDUAL STUDY	02.0 TO 06.0 CR			
525	BUS BUS STUDENT HSG	02.0 CR			
526	BUS BUS STUDENT HSG	02.0 CR			
527	BUS BUS STUDENT HSG	02.0 CR			
528	COMPLINT-JR COLLEGE	04.0 CR			
529	ADVANCED RESEARCH	04.0 TO 08.0 CR			
530	HIGH SEMINAR III	01.0 TO 12.0 CR			
531	DISSERTATION	01.0 TO 09.0 CR			
532	DISSERTATION	01.0 TO 09.0 CR			

**History (HIST)**

324	ANC WORLD-NEAR EAST	03.0 CR			
325	WORLD IN AMERICA	04.0 CR			
326	WORLD IN AMERICA	04.0 CR			
327	WORLD IN AMERICA	04.0 CR			
328	WORLD IN AMERICA	04.0 CR			
329	WORLD IN AMERICA	04.0 CR			
330	WORLD IN AMERICA	04.0 CR			
331	WORLD IN AMERICA	04.0 CR			
332	WORLD IN AMERICA	04.0 CR			
333	WORLD IN AMERICA	04.0 CR			
334	WORLD IN AMERICA	04.0 CR			
335	WORLD IN AMERICA	04.0 CR			
336	WORLD IN AMERICA	04.0 CR			
337	WORLD IN AMERICA	04.0 CR			
338	WORLD IN AMERICA	04.0 CR			
339	WORLD IN AMERICA	04.0 CR			
340	WORLD IN AMERICA	04.0 CR			
341	WORLD IN AMERICA	04.0 CR			
342	WORLD IN AMERICA	04.0 CR			
343	WORLD IN AMERICA	04.0 CR			
344	WORLD IN AMERICA	04.0 CR			
345	WORLD IN AMERICA	04.0 CR			
346	WORLD IN AMERICA	04.0 CR			
347	WORLD IN AMERICA	04.0 CR			
348	WORLD IN AMERICA	04.0 CR			
349	WORLD IN AMERICA	04.0 CR			
350	WORLD IN AMERICA	04.0 CR			

511	PREREQ CONSENT OF DEPARTMENT	04.0 CR			
512	STUD-55 TRN RES AGES	04.0 CR			
513	SEM 216 DEN US HIS	04.0 CR			
514	SEM 216 DEN US HIS	04.0 CR			
515	SEM 216 DEN US HIS	04.0 CR			
516	SEM 216 DEN US HIS	04.0 CR			
517	SEM 216 DEN US HIS	04.0 CR			
518	SEM 216 DEN US HIS	04.0 CR			
519	SEM 216 DEN US HIS	04.0 CR			
520	SEM 216 DEN US HIS	04.0 CR			
521	SEM 216 DEN US HIS	04.0 CR			
522	SEM 216 DEN US HIS	04.0 CR			
523	SEM 216 DEN US HIS	04.0 CR			
524	SEM 216 DEN US HIS	04.0 CR			
525	SEM 216 DEN US HIS	04.0 CR			
526	SEM 216 DEN US HIS	04.0 CR			
527	SEM 216 DEN US HIS	04.0 CR			
528	SEM 216 DEN US HIS	04.0 CR			
529	SEM 216 DEN US HIS	04.0 CR			
530	SEM 216 DEN US HIS	04.0 CR			

**Home Economics Education (HEED)**

111	HOME EC ORIENTATION	04.0 CR			
112	HOME EC ORIENTATION	04.0 CR			
113	HOME EC ORIENTATION	04.0 CR			
114	HOME EC ORIENTATION	04.0 CR			
115	HOME EC ORIENTATION	04.0 CR			
116	HOME EC ORIENTATION	04.0 CR			
117	HOME EC ORIENTATION	04.0 CR			
118	HOME EC ORIENTATION	04.0 CR			
119	HOME EC ORIENTATION	04.0 CR			
120	HOME EC ORIENTATION	04.0 CR			
121	HOME EC ORIENTATION	04.0 CR			
122	HOME EC ORIENTATION	04.0 CR			
123	HOME EC ORIENTATION	04.0 CR			
124	HOME EC ORIENTATION	04.0 CR			
125	HOME EC ORIENTATION	04.0 CR			
126	HOME EC ORIENTATION	04.0 CR			
127	HOME EC ORIENTATION	04.0 CR			
128	HOME EC ORIENTATION	04.0 CR			
129	HOME EC ORIENTATION	04.0 CR			
130	HOME EC ORIENTATION	04.0 CR			
131	HOME EC ORIENTATION	04.0 CR			
132	HOME EC ORIENTATION	04.0 CR			
133	HOME EC ORIENTATION	04.0 CR			
134	HOME EC ORIENTATION	04.0 CR			
135	HOME EC ORIENTATION	04.0 CR			

**Interior Design (ID)**

131	INTRO TO DESIGN	03.0 CR			
132	INTRO TO DESIGN	03.0 CR			
133	INTRO TO DESIGN	03.0 CR			
134	INTRO TO DESIGN	03.0 CR			
135	INTRO TO DESIGN	03.0 CR			
136	INTRO TO DESIGN	03.0 CR			
137	INTRO TO DESIGN	03.0 CR			
138	INTRO TO DESIGN	03.0 CR			
139	INTRO TO DESIGN	03.0 CR			
140	INTRO TO DESIGN	03.0 CR			
141	INTRO TO DESIGN	03.0 CR			
142	INTRO TO DESIGN	03.0 CR			
143	INTRO TO DESIGN	03.0 CR			
144	INTRO TO DESIGN	03.0 CR			
145	INTRO TO DESIGN	03.0 CR			
146	INTRO TO DESIGN	03.0 CR			
147	INTRO TO DESIGN	03.0 CR			
148	INTRO TO DESIGN	03.0 CR			
149	INTRO TO DESIGN	03.0 CR			
150	INTRO TO DESIGN	03.0 CR			

**Industrial Technology (IT)**

100	ORIENTATION	04.0 CR			
101	ORIENTATION	04.0 CR			
102	ORIENTATION	04.0 CR			
103	ORIENTATION	04.0 CR			
104	ORIENTATION	04.0 CR			
105	ORIENTATION	04.0 CR			
106	ORIENTATION	04.0 CR			
107	ORIENTATION	04.0 CR			
108	ORIENTATION	04.0 CR			
109	ORIENTATION	04.0 CR			
110	ORIENTATION	04.0 CR			
111	ORIENTATION	04.0 CR			
112	ORIENTATION	04.0 CR			
113	ORIENTATION	04.0 CR			
114	ORIENTATION	04.0 CR			
115	ORIENTATION	04.0 CR			
116	ORIENTATION	04.0 CR			
117	ORIENTATION	04.0 CR			
118	ORIENTATION	04.0 CR			
119	ORIENTATION	04.0 CR			
120	ORIENTATION	04.0 CR			

2	12.00	N	F	LANSCH	151
3	12.00	1	TH	TECH A	111
4	12.00-12.50	N	F	TECH D	148
5	12.00	1	TH	TECH A	111
6	12.00-11.50	N	F	TECH A	111
7	12.00	N	F	LANSCH	151
8	12.00	1	TH	TECH A	111
9	12.00-07.50 PP	N	F	TECH A	111
10	12.00	N	F	TECH A	111
11	12.00	1	TH	TECH A	111
12	12.00-04.50	N	F	TECH D	148
13	12.00	N	F	LANSCH	151

314	MATERIALS JOINING	03.0 CR			
315	MATERIALS JOINING	03.0 CR			
316	MATERIALS JOINING	03.0 CR			
317	MATERIALS JOINING	03.0 CR			
318	MATERIALS JOINING	03.0 CR			
319	MATERIALS JOINING	03.0 CR			
320	MATERIALS JOINING	03.0 CR			
321	MATERIALS JOINING	03.0 CR			
322	MATERIALS JOINING	03.0 CR			
323	MATERIALS JOINING	03.0 CR			
324	MATERIALS JOINING	03.0 CR			
325	MATERIALS JOINING	03.0 CR			
326	MATERIALS JOINING	03.0 CR			
327	MATERIALS JOINING	03.0 CR			
328	MATERIALS JOINING	03.0 CR			
329	MATERIALS JOINING	03.0 CR			
330	MATERIALS JOINING	03.0 CR			

**Instructional Materials (IM)**

331	INTRC TO CATALOG	04.0 CR			
332	INTRC TO CATALOG	04.0 CR			
333	INTRC TO CATALOG	04.0 CR			
334	INTRC TO CATALOG	04.0 CR			
335	INTRC TO CATALOG	04.0 CR			
336	INTRC TO CATALOG	04.0 CR			
337	INTRC TO CATALOG	04.0 CR			
338	INTRC TO CATALOG	04.0 CR			
339	INTRC TO CATALOG	04.0 CR			
340	INTRC TO CATALOG	04.0 CR			
341	INTRC TO CATALOG	04.0 CR			
342	INTRC TO CATALOG	04.0 CR			
343	INTRC TO CATALOG	04.0 CR			
344	INTRC TO CATALOG	04.0 CR			
345	INTRC TO CATALOG	04.0 CR			
346	INTRC TO CATALOG	04.0 CR			
347	INTRC TO CATALOG	04.0 CR			
348	INTRC TO CATALOG	04.0 CR			
349	INTRC TO CATALOG	04.0 CR			
350	INTRC TO CATALOG	04.0 CR			
351	INTRC TO CATALOG	04.0 CR			
352	INTRC TO CATALOG	04.0 CR			
353	INTRC TO CATALOG	04.0 CR			
354	INTRC TO CATALOG	04.0 CR			
355	INTRC TO CATALOG	04.0 CR			

1	11:00	F	0869	101
2	12:00	1 TH	0869	101
3	12:00	P M	0869	101
4	12:00	P M	0824	101
5	12:00	F	0824	101
303	NEWS EDIT III		03.0 CR	
1	11:00	F	0869	101
2	11:00	F	0869	101
3	11:00	F	0869	101
310	RADIO TV NEWS		03.0 CR	
1	11:00	P M	0869	101
2	11:00	P M	0869	101
3	11:00	P M	0869	101
330	CROSS-LISTED WITH 311		03.0 CR	
1	11:00	P M	0869	101
345	HIST OF JOURNAL		03.0 CR	
1	11:00	P M	0869	101
350	COMPARATIVE JOURNAL		03.0 CR	
1	11:00	P M	0869	101
355	COMMUNITY NEWSPAPER		03.0 CR	
1	11:00	P M	0869	101
365	MAG WRITING		03.0 CR	
1	11:00	P M	0869	101
370	PRINTING ADVERTISING		03.0 CR	
1	11:00	P M	0869	101
372	AD COPY LAYOUT PROC		03.0 CR	
1	11:00	P M	0869	101
374	ADV PGM AND PRECS		03.0 CR	
1	11:00	P M	0869	101
376	ADVERTISING CAMPAIGN		03.0 CR	
1	11:00	P M	0869	101
383A	VP PROD MGMT		03.0 CR	
1	11:00	P M	0869	101
2	11:00	P M	0869	101
3	11:00	P M	0869	101
383B	VP PROD MGMT		03.0 CR	
1	11:00	P M	0869	101
2	11:00	P M	0869	101
385	BASIC RES IN JRNAL		03.0 CR	
1	11:00	P M	0869	101
390	ADVANCED REPORTING		03.0 CR	
1	11:00	P M	0869	101
391	FEATURE WRITING		03.0 CR	
1	11:00	P M	0869	101
392	PUBLISHING METHODS		03.0 CR	
1	11:00	P M	0869	101
395	INTRO-PASS COMP THEAT		03.0 CR	
1	11:00	P M	0869	101
396	SENIOR SEMINAR		03.0 CR	
1	11:00	P M	0869	101
431	PUBLIC RELATIONS		03.0 CR	
1	11:00	P M	0869	101
433A	RES THEORY + DESIGN		03.0 CR	
1	11:00	P M	0869	101
442	LAW OF JOURNALISM		03.0 CR	
1	11:00	P M	0869	101
445	SPECIALIZED WRITING		03.0 CR	
1	11:00	P M	0869	101
446	PRACTICUM		03.0 CR	
1	11:00	P M	0869	101
498	READINGS		03.0 CR	
1	11:00	P M	0869	101
501	LITERATURE OF JRNAL		03.0 CR	
1	11:00	P M	0869	101
533	RESEARCH PROB-JRNAL		03.0 CR	
1	11:00	P M	0869	101
542	STUDIES IN JRNAL RES		03.0 CR	
1	11:00	P M	0869	101
545	GRADUATE SEMINAR		03.0 CR	
1	11:00	P M	0869	101
599	THESES		03.0 CR	
1	11:00	P M	0869	101
620	DISSERTATION		03.0 CR	
1	11:00	P M	0869	101

398	ADV PROD + MARKETS		03.0 CR	
1	11:00	P M	0869	101
399	ADV PROD + MARKETS		03.0 CR	
1	11:00	P M	0869	101
474	MGT RESP IN SOCIETY		03.0 CR	
1	11:00	P M	0869	101
475	PROBS BUS AND ECON		03.0 CR	
1	11:00	P M	0869	101
480	REC PROB-LARGE LAB		03.0 CR	
1	11:00	P M	0869	101
481	ADMINISTRATIVE REL		03.0 CR	
1	11:00	P M	0869	101
485	PROBS PERMS MGT		03.0 CR	
1	11:00	P M	0869	101
486	REC PROB-LARGE LAB		03.0 CR	
1	11:00	P M	0869	101
495	SPEC TOPICS IN MGT		03.0 CR	
1	11:00	P M	0869	101

9	10:00			
10	10:00			
11	10:00			
12	10:00			
13	10:00			
14	10:00			
15	10:00			
16	10:00			
17	10:00			
18	10:00			
19	10:00			
20	10:00			
21	10:00			
22	10:00			
23	10:00			
24	10:00			
25	10:00			
26	10:00			
27	10:00			
28	10:00			
29	10:00			
30	10:00			
31	10:00			
32	10:00			
33	10:00			
34	10:00			
35	10:00			
1118	COL ALGEBRA TRIG		03.0 CR	
1	10:00			
2	10:00			
3	10:00			
4	10:00			
5	10:00			
6	10:00			
7	10:00			
8	10:00			
9	10:00			
10	10:00			
11	10:00			
12	10:00			
13	10:00			
14	10:00			
15	10:00			
16	10:00			
17	10:00			
18	10:00			
19	10:00			
20	10:00			
14CA	SHORT CASE-CALC III		03.0 CR	
1	10:00			
2	10:00			
3	10:00			
4	10:00			
5	10:00			
6	10:00			
7	10:00			
8	10:00			
9	10:00			
10	10:00			
11	10:00			
12	10:00			
13	10:00			
14	10:00			
15	10:00			
16	10:00			
17	10:00			
18	10:00			
19	10:00			
20	10:00			
150A	ELEM CALC-ANAL GEOP		03.0 CR	
1	10:00			
2	10:00			
3	10:00			
4	10:00			
5	10:00			
6	10:00			
7	10:00			
8	10:00			
9	10:00			
10	10:00			
11	10:00			
12	10:00			
13	10:00			
14	10:00			
15	10:00			
16	10:00			
17	10:00			
18	10:00			
19	10:00			
20	10:00			
150B	ELEM CALC-ANAL GEOP		03.0 CR	
1	10:00			
2	10:00			
3	10:00			
4	10:00			
5	10:00			
6	10:00			
7	10:00			
8	10:00			
9	10:00			
10	10:00			
11	10:00			
12	10:00			
13	10:00			
14	10:00			
15	10:00			
16	10:00			
17	10:00			
18	10:00			
19	10:00			
20	10:00			
150C	ELEM CALC-ANAL GEOP		03.0 CR	
1	10:00			
2	10:00			
3	10:00			
4	10:00			
5	10:00			
6	10:00			
7	10:00			
8	10:00			
9	10:00			
10	10:00			
11	10:00			
12	10:00			
13	10:00			
14	10:00			
15	10:00			
16	10:00			
17	10:00			
18	10:00			
19	10:00			
20	10:00			
150D	ELEM CALC-ANAL GEOP		03.0 CR	
1	10:00			
2	10:00			
3	10:00			
4	10:00			
5	10:00			
6	10:00			
7	10:00			
8	10:00			
9	10:00			
10	10:00			
11	10:00			
12	10:00			
13	10:00			
14	10:00			
15	10:00			
16	10:00			
17	10:00			
18	10:00			
19	10:00			
20	10:00			

Table of course offerings including titles like 'MATH 101', 'PHYS 201', and 'CHEM 101'. Columns include course number, title, credits, and other details.

Table of course offerings including titles like 'MATH 101', 'PHYS 201', and 'CHEM 101'. Columns include course number, title, credits, and other details.

Table of course offerings including titles like 'MATH 101', 'PHYS 201', and 'CHEM 101'. Columns include course number, title, credits, and other details.

205A THEORY OF MUSIC 195C 03.0 CR  
1 11.00 P M F 0555 201  
2 11.00 P M F 0555 240  
3 11.00 P M F 0555 201  
240 PRIV APP MUS 01.0 TO 04.0 CR  
PREREQ 3 QRS AT PREVIOUS LEVEL ON  
SAME INSTN CR CONSENT  
(SEE MUSIC 140 FOR LISTING)

100A FL PETH-NUN MAJ 4-6 03.0 CR  
PREREQ 200 CR EQUIVALENT  
1 11.00 P M F 0555 240  
100C EL PETH-NUN MAJ 4-6 03.0 CR  
PREREQ 200 CR EQUIVALENT  
1 11.00 P M F 0555 240  
100E INSTRUMENTAL PRCE 03.0 CR  
1 12.00 P M F 0555 240  
100F ARRANGING PRCE 02.0 CR  
1 12.00 P M F 0555 240  
100G COMPOSITION 02.0 CR  
PREREQ 200C  
1 11.00 P M F 0555 240  
100H IC BE ARRANGED 02.0 CR  
1 11.00 P M F 0555 240  
100I ANALYSIS 02.0 CR  
PREREQ 200C  
1 11.00 P M F 0555 240  
100J PRIV APP MUS 01.0 TO 04.0 CR  
PREREQ 3 QRS AT PREVIOUS LEVEL ON  
SAME INSTN CR CONSENT  
(SEE MUSIC 140 FOR LISTING)

100K ACCOMPANYING LAB 01.0 CR  
1 11.00 P M F 0555 240  
100L OPERA WORKSHOP 02.0 TO 36.0 CR  
1 09.00-04.50 P M F 0555 240  
100M MUS TECH MUS 105C CR CONSENT OF  
INSTRUCTOR  
1 11.00 P M F 0555 240  
2 11.00 P M F 0555 240  
3 11.00 P M F 0555 240  
4 11.00 P M F 0555 240  
100N CHAMBER MUS-VOCAL 01.0 CR  
1 04.00 P M F 0555 240  
100O CHAMBER MUS-STRING 01.0 CR  
1 11.00 P M F 0555 240  
100P CHAMBER MUS-WOODW 01.0 CR  
1 11.00 P M F 0555 240  
100Q CHAMBER MUS-PIANO 01.0 CR  
1 11.00 P M F 0555 240  
100R SYMPHONIC LIT 03.0 CR  
1 11.00 P M F 0555 240  
100S COLLEGIUM MUSICAL 02.0 TO 04.0 CR  
PREREQ MUSIC CONCENTRATION AND/OR  
CONSTAT OF DEPARTMENT  
1 11.00 P M F 0555 240  
100T PRIV APP MUS 01.0 TO 04.0 CR  
PREREQ 3 QRS AT PREVIOUS LEVEL ON  
SAME INSTN CR CONSENT  
(SEE MUSIC 140 FOR LISTING)

100U CHAIRPOINT 02.0 CR  
PREREQ 195C  
1 11.00 P M F 0555 240  
100V INTERMEDIATE COMF 02.0 CR  
PREREQ 312T SAT CONSENT OF DEPARTMENT  
1 11.00 P M F 0555 240  
100W TRNG 04 CLASS MAT 02.0 TO 04.0 CR  
1 11.00 P M F 0555 240  
100X MUSIC INSTRUCTIONS 02.0 TO 04.0 CR  
1 11.00 P M F 0555 240  
100Y READING IN MUSIC 02.0 TO 04.0 CR  
1 11.00 P M F 0555 240  
100Z READ IN HIST & LIT 02.0 TO 04.0 CR  
1 11.00 P M F 0555 240  
100A1 READ IN MUS EDUC 02.0 TO 04.0 CR  
1 11.00 P M F 0555 240  
100A2 INDEPENDENT STUDY 01.0 TO 12.0 CR  
PREREQ CONSENT OF INSTRUCTOR  
1 11.00 P M F 0555 240  
100A3 INT QUAZ ST IN PLS 03.0 CR  
1 11.00 P M F 0555 240  
100A4 ANALYTIC TECHNIQUES 02.0 CR  
1 11.00 P M F 0555 240  
100A5 BANGLO MUSIC 03.0 CR  
1 11.00 P M F 0555 240  
100A6 ADV COMPOSITION 02.0 TO 04.0 CR  
PREREQ 312C, 342C, AND CONSENT OF  
INSTRUCTOR  
1 11.00 P M F 0555 240  
100A7 PRIV APP MUS 01.0 TO 04.0 CR  
PREREQ 3 QRS AT PREVIOUS LEVEL ON  
SAME INSTN CR CONSENT  
(SEE MUSIC 140 FOR LISTING)

100A8 ADMIN & SUPERVISIA 03.0 CR  
1 11.00 P M F 0555 240  
100A9 ADV CONDUCTING 02.0 TO 04.0 CR  
1 11.00 P M F 0555 240  
100B0 INST ENSEMBLE 01.0 TO 12.0 CR  
1 11.00 P M F 0555 240  
100B1 VOCAL ENSEMBLE 01.0 TO 12.0 CR  
1 11.00 P M F 0555 240  
100B2 OPERA WORKSHOP 02.0 TO 12.0 CR  
1 07.00-04.50 P M F 0555 240  
100B3 GRADUATE RECITAL 06.0 CR  
1 11.00 P M F 0555 240  
100B4 THESIS 01.0 TO 04.0 CR  
1 11.00 P M F 0555 240

Philosophy (PHIL)  
200 EYES OF PHIL 04.0 CR  
1 11.00 P M F 0555 240  
320 GENERAL LOGIC 04.0 CR  
1 11.00 P M F 0555 240  
340 BLACK SOCIAL PHIL 03.0 CR  
PREREQ JR STANDING OR PERMISSION OF  
DEPT  
1 11.00 P M F 0555 240  
360 EXISTENTIAL PHIL 03.0 CR  
1 11.00 P M F 0555 240  
410 LOGIC OF SOCIAL SCI 03.0 CR  
1 11.00 P M F 0555 240  
430 LATIN AM PHILOSOPHY 04.0 CR  
1 11.00 P M F 0555 240  
440 SPECIAL PROBLEMS 02.0 TO 12.0 CR  
PREREQ CONSENT OF INST AND IN ALL  
COURSES  
1 11.00 P M F 0555 240

2 02.00 P M F 0555 201  
3 02.00 P M F 0555 240  
4 02.00 P M F 0555 201  
497A WOMENS PREREQ QUALIFICATION FOR HONORS  
1 04.00-04.30 P M F 0555 201  
500 SEN RETARPHYSICS 02.0 TO 04.0 CR  
1 04.00-04.30 P M F 0555 201  
501 SEMINAR IN PLASC 02.0 TO 04.0 CR  
1 07.00-09.30 P M F 0555 201  
502 BRITISH EMPIRICIP 04.0 CR  
1 04.00-06.30 P M F 0555 201  
503 SEMINAR IN KANT 02.0 TO 04.0 CR  
1 04.00-06.30 P M F 0555 201  
504 GEN GRAD-SEMINAR 02.0 TO 12.0 CR  
PREREQ CONSENT OF INST  
1 11.00 P M F 0555 201  
505 IC BE ARRANGED 02.0 TO 12.0 CR  
1 11.00 P M F 0555 201  
506 TOPIC LOGIC FOR 4 CR 01.0 TO 04.0 CR  
1 04.00-06.30 P M F 0555 201  
507 TOPIC EXISTENTIALIS 4 CREDITS 01.0 TO 04.0 CR  
1 04.00-06.30 P M F 0555 201  
508 TOPIC MEDIEVAL PHIL 4 CR 01.0 TO 04.0 CR  
1 07.00-09.30 P M F 0555 201  
509 TOPIC RUSSELL FOR 4 CR 01.0 TO 04.0 CR  
1 07.00-09.30 P M F 0555 201  
510 READINGS IN PHIL 01.0 TO 05.0 CR  
PREREQ CONSENT OF INST  
1 11.00 P M F 0555 201  
511 THESIS 02.0 TO 04.0 CR  
1 11.00 P M F 0555 201  
600 DISSERTATION 02.0 TO 48.0 CR  
1 11.00 P M F 0555 201

Physical Education for Men (PEM)  
100A M TEACH SWIMMING 01.0 CR  
PREREQ IF NECESSARY--FUDIT GSE 100A  
BEG SWIM  
1 11.20-12.10 P M F 0555 201  
2 12.10-01.00 P M F 0555 201  
100B M TEACH GOLF 01.0 CR  
1 08.00-09.50 P M F 0555 201  
2 08.00-09.50 P M F 0555 201  
100C M TEACH TENNIS 01.0 CR  
1 08.00-09.50 P M F 0555 201  
2 08.00-09.50 P M F 0555 201  
3 08.00-10.50 P M F 0555 201  
100D M TEACH FIRST NINE WEEKS ONLY 01.0 CR  
1 08.00-09.50 P M F 0555 201  
2 08.00-09.50 P M F 0555 201  
100E M TEACH BASIC RHYTHM 01.0 CR  
1 11.00 P M F 0555 201  
100F M TEACH EXER-FITNESS 01.0 CR  
1 12.00 P M F 0555 201  
2 12.00 P M F 0555 201  
100G M TEACH FOOTBALL 01.0 CR  
1 01.00-03.30 P M F 0555 201  
2 01.00-03.30 P M F 0555 201  
100H M TEACH BASKETBALL 02.0 CR  
1 11.00 P M F 0555 201  
2 01.00 P M F 0555 201  
3 01.00 P M F 0555 201  
100I M TEACH BASEBALL 02.0 CR  
1 11.00 P M F 0555 201  
2 01.00-02.50 P M F 0555 201  
3 01.00-02.50 P M F 0555 201  
100J M TEACH TRACK-FIELD 02.0 CR  
1 11.00 P M F 0555 201  
2 11.00 P M F 0555 201  
3 11.00 P M F 0555 201  
100K M TEACH GYMNASIICS 02.0 CR  
1 09.00 P M F 0555 201  
100L M TEACH WRESTLING 01.0 CR  
1 11.00 P M F 0555 201  
2 11.00 P M F 0555 201  
101 ORIENT-PRACT P E 02.0 CR  
1 11.00 P M F 0555 201  
2 11.00 P M F 0555 201  
3 11.00 P M F 0555 201  
102 VARSITY FOOTBALL 02.0 CR  
1 09.00 P M F 0555 201  
2 09.00 P M F 0555 201  
103 VARSITY CROSS CCLAT 02.0 CR  
1 09.00 P M F 0555 201  
2 09.00 P M F 0555 201  
230A BEGIN TECH GALLEY 02.0 CR  
1 04.00 P M F 0555 201  
2 04.00-09.50 P M F 0555 201  
3 04.00-09.50 P M F 0555 201  
303 KINESIOLOGY WITH PHS 303 05.0 CR  
PREREQ PHS 303  
1 11.00 P M F 0555 201  
305 CROSS-LISTED WITH FEB 305 02.0 CR  
PREREQ PHS 303  
1 11.00 P M F 0555 201  
320 PHS MUSCULAR ACT 04.0 CR  
PREREQ 55A 301  
1 11.00 P M F 0555 201  
330A TH BASKETBALL CCAC 02.0 CR  
PREREQ 100H  
1 11.00 P M F 0555 201  
330B THED FOOTBALL CCAC 02.0 CR  
PREREQ PHS 211  
1 11.00 P M F 0555 201  
331 MEETS FIRST NINE WEEKS ONLY 02.0 CR  
1 11.00 P M F 0555 201  
332 TH SWIMMING COACH 02.0 CR  
PREREQ 100A  
1 11.00 P M F 0555 201  
341 PRIV OF P E 03.0 CR  
PREREQ SENIOR STANDING  
1 11.00 P M F 0555 201  
350 M-W TEACH PE EL SCP 03.0 CR  
1 09.00 P M F 0555 201  
2 01.00 P M F 0555 201  
354 DRUG-ABUSE PHY ED-ATHL 03.0 CR  
1 11.00 P M F 0555 201  
355 ASSISTING TECH 02.0 CR  
1 11.00 P M F 0555 201  
370 ADDITIONAL WGT TR 02.0 CR  
1 11.00 P M F 0555 201  
376 TESTS MEAS PHY EC 01.0 TO 04.0 CR  
1 11.00 P M F 0555 201  
377 CARE-PREV ATH INJ 03.0 CR  
PREREQ PHS 303  
1 11.00 P M F 0555 201  
400 EVALUATION IN P E 04.0 CR  
1 11.00 P M F 0555 201  
401 CROSS-LISTED WITH FEB 401 02.0 CR  
1 11.00 P M F 0555 201  
402 D-W JUDOS OR ACT 02.0 CR  
1 11.00 P M F 0555 201  
475A CROSS-LISTED WITH FEB 475A 02.0 TO 04.0 CR  
1 11.00 P M F 0555 201  
475B IND RES-DANCE 02.0 TO 04.0 CR  
1 11.00 P M F 0555 201  
475C IND RES-KINESIOLOGY 02.0 TO 04.0 CR  
1 11.00 P M F 0555 201

CROSS-LISTED WITH FEB 475E 02.0 TO 04.0 CR  
475C IND RES-MEASUREMENT 02.0 TO 04.0 CR  
1 11.00 P M F 0555 201  
475D CROSS-LISTED WITH FEB 475E 02.0 TO 04.0 CR  
1 11.00 P M F 0555 201  
475E IND RES-MOTON DEVEL 02.0 TO 04.0 CR  
1 11.00 P M F 0555 201  
475F CROSS-LISTED WITH FEB 475E 02.0 TO 04.0 CR  
1 11.00 P M F 0555 201  
475G IND RES-HIST & PHIL 02.0 TO 04.0 CR  
1 11.00 P M F 0555 201  
500 TECH RESEARCH 04.0 CR  
1 07.00-09.30 P M F 0555 201  
510A MOTOR DEVEL WITH FEB 500 02.0 CR  
1 05.00 P M F 0555 201  
511 CROSS-LISTED WITH FEB 511A 02.0 CR  
1 07.00-09.30 P M F 0555 201  
525 CROSS-LISTED WITH FEB 511 02.0 CR  
1 11.00 P M F 0555 201  
525 READING IN P E 01.0 TO 04.0 CR  
1 11.00 P M F 0555 201  
599 THESIS 01.0 TO 04.0 CR  
1 11.00 P M F 0555 201  
600 DISSERTATION 02.0 TO 48.0 CR  
1 11.00 P M F 0555 201

Physical Education for Women (PEW)  
114 SPEEDBALL 01.0 CR  
1 08.00-09.30 P M F 0555 201  
2 09.00-10.30 P M F 0555 201  
3 11.00-12.30 P M F 0555 201  
4 12.00-01.30 P M F 0555 201  
212 BEG CONTEMP DANCE 01.0 CR  
1 05.00 P M F 0555 201  
2 01.00 P M F 0555 201  
222 FOLK DANCING 01.0 CR  
1 08.00 P M F 0555 201  
2 11.00 P M F 0555 201  
3 07.00-08.30 P M F 0555 201  
230A BEGIN TECH BALLE 02.0 CR  
1 04.00-05.50 P M F 0555 201  
2 04.00-05.50 P M F 0555 201  
CROSS-LISTED WITH JHATER AND MEAS P E  
1 11.00 P M F 0555 201  
244 THED-TECH CONT DANC 02.0 CR  
1 11.00 P M F 0555 201  
245 CROSS LISTED WITH JHATER AND MEAS P E  
1 11.00 P M F 0555 201  
246 HOCKEY 01.0 CR  
1 09.00-10.30 P M F 0555 201  
2 01.00-02.30 P M F 0555 201  
273 DANCE WORKSHOP 02.0 CR  
1 07.00-09.00 P M F 0555 201  
2 07.00-09.00 P M F 0555 201  
304A TECH-TEACH SPORTS 02.0 CR  
PREREQ PEW 114  
1 11.00 P M F 0555 201  
2 11.00-12.30 P M F 0555 201  
304B TECH-TEACH SPORTS 02.0 CR  
PREREQ PEW 244  
1 11.00-11.50 P M F 0555 201  
311A TH OFF BASKETBALL 01.0 CR  
1 11.00 P M F 0555 201  
312 HIST PHIL OF DANCE 04.0 CR  
1 11.00 P M F 0555 201  
319 TECH ELEM SCH ACT 04.0 CR  
PREREQ PSYC 301 OR GLIC 305  
1 11.00 P M F 0555 201  
2 01.00 P M F 0555 201  
LAB 100W M OR W CP 114  
3 11.00 P M F 0555 201  
4 04.00-09.30 P M F 0555 201  
5 04.00-09.30 P M F 0555 201  
152 HISTORY OF PHYS EC 02.0 CR  
1 11.00 P M F 0555 201  
354 MEETS FIRST SIX WEEKS 02.0 CR  
1 11.00 P M F 0555 201  
37C TESTS MEAS PHY EC 03.0 TO 04.0 CR  
1 11.00 P M F 0555 201  
40C EVALUATION IN PE 04.0 CR  
1 11.00 P M F 0555 201  
CROSS LISTED WITH FEB  
1 11.00 P M F 0555 201  
402 O-A INTRA & EX ACT 02.0 CR  
1 11.00 P M F 0555 201  
475A CROSS-LISTED WITH FEB 475A 02.0 TO 04.0 CR  
1 11.00 P M F 0555 201  
475B IND RES-DANCE 02.0 TO 04.0 CR  
1 11.00 P M F 0555 201  
475C IND RES-KINESIOLOGY 02.0 TO 04.0 CR  
1 11.00 P M F 0555 201  
475D IND RES-MOTON DEVEL 02.0 TO 04.0 CR  
1 11.00 P M F 0555 201  
475E IND RES-HIST & PHIL 02.0 TO 04.0 CR  
1 11.00 P M F 0555 201  
475F IND RES-MOTON DEVEL 02.0 TO 04.0 CR  
1 11.00 P M F 0555 201  
500 TECH OF RESEARCH 04.0 CR  
PREREQ PEW ACC OF CONCURRENT ENRN  
1 07.00-09.30 P M F 0555 201  
510A MOTOR DEVEL 02.0 CR  
1 05.00 P M F 0555 201  
511 CROSS-LISTED WITH FEB 511 02.0 CR  
1 07.00-09.30 P M F 0555 201  
525 READING IN P E 01.0 TO 04.0 CR  
1 11.00 P M F 0555 201  
599 THESIS 01.0 TO 04.0 CR  
1 11.00 P M F 0555 201  
600 DISSERTATION 02.0 TO 48.0 CR  
1 11.00 P M F 0555 201

Physics (PHYS)  
111A COLLEGE PHYSIC 03.0 CR  
PREREQ MATH 111F OR P I EQUIV  
1 02.00 P M F 0555 201  
2 02.00 P M F 0555 201  
3 02.00 P M F 0555 201  
112A COLLEGE PHYS LAB 01.0 CR  
PREREQ CONCURRENT ENRN IN PHYS 111  
1 11.00 P M F 0555 201  
2 11.00 P M F 0555 201  
3 11.00 P M F 0555 201  
4 11.00 P M F 0555 201  
200A COLLEGE PHYSIC 03.0 CR  
PREREQ MATH 111F  
1 11.00 P M F 0555 201  
2 11.00 P M F 0555 201  
3 11.00 P M F 0555 201  
4 11.00 P M F 0555 201  
200B COLLEGE PHYSICS 03.0 CR  
1 11.00 P M F 0555 201  
2 11.00 P M F 0555 201  
3 11.00 P M F 0555 201  
4 11.00 P M F 0555 201  
200C COLLEGE PHYSICS 03.0 CR  
PREREQ PHYS 200A OR 200B  
1 11.00 P M F 0555 201  
2 11.00 P M F 0555 201  
3 11.00 P M F 0555 201  
4 11.00 P M F 0555 201

11-60 3 PARK 309  
 2646 COLLEGE PHYSICS PREREQ: PHYS 264F CR 264A 03.0 CR  
 1 11-00 3 P M F PARK 309  
 11-00 3 P M F PARK 309  
 2074 COLLEGE PHYS LAB PREREQ: CONCURRENT ENR IN PHYS 206 01.0 CR  
 1 08-00-10-50 3 P M F PARK 309  
 2 11-00-11-50 3 P M F PARK 309  
 3 11-00-11-50 3 P M F PARK 309  
 4 02-00-02-50 3 P M F PARK 309  
 5 02-00-02-50 PP 3 P M F PARK 309  
 2078 COLLEGE PHYS LAB PREREQ: CONCURRENT ENR IN PHYS 206 01.0 CR  
 1 02-00-04-50 3 P M F PARK 309  
 2 02-00-04-50 3 P M F PARK 309  
 207C COLLEGE PHYS LAB PREREQ: CONCURRENT ENR IN PHYS 206 01.0 CR  
 1 07-00-04-50 3 P M F PARK 309  
 211A UNIVERSITY PHYSICS PREREQ: MATH 155C 03.0 CR  
 1 05-00 3 P M F PARK 309  
 2 11-00 3 P M F PARK 309  
 3 05-00 3 P M F PARK 309  
 4 12-00 3 P M F PARK 309  
 5 12-00 3 P M F PARK 309  
 6 12-00 3 P M F PARK 309  
 7 12-00 3 P M F PARK 309  
 8 04-00-07-25 PP 3 P M F PARK 309  
 9 04-00-07-25 PP 3 P M F PARK 309  
 10 04-00-07-25 PP 3 P M F PARK 309  
 211B UNIVERSITY PHYSICS PREREQ: PHYS 211F CR 211C 03.0 CR  
 1 05-00 3 P M F PARK 309  
 2 12-00 3 P M F PARK 309  
 3 05-00 3 P M F PARK 309  
 4 12-00 3 P M F PARK 309  
 211C UNIVERSITY PHYSICS PREREQ: PHYS 211F CR 211B 03.0 CR  
 1 01-00 3 P M F PARK 309  
 2 11-00 3 P M F PARK 309  
 3 01-00 3 P M F PARK 309  
 212A UNIVERSITY PHYSICS-LAB PREREQ: CONCURRENT ENR IN PHYS 211 01.0 CR  
 1 08-00-10-50 3 P M F PARK 309  
 2 12-00-12-50 3 P M F PARK 309  
 3 11-00-01-50 3 P M F PARK 309  
 4 01-00-03-50 3 P M F PARK 309  
 5 02-00-04-50 3 P M F PARK 309  
 6 02-00-04-50 3 P M F PARK 309  
 7 04-00-08-50 PP 3 P M F PARK 309  
 8 04-00-08-50 PP 3 P M F PARK 309  
 212B UNIVERSITY PHYSICS-LAB PREREQ: CONCURRENT ENR IN PHYS 211 01.0 CR  
 1 08-00-10-50 3 P M F PARK 309  
 2 08-00-10-50 3 P M F PARK 309  
 212C UNIVERSITY PHYSICS-LAB PREREQ: CONCURRENT ENR IN PHYS 211 01.0 CR  
 1 04-00-11-50 3 P M F PARK 309  
 2 02-00-04-50 3 P M F PARK 309  
 30C UNIVERSITY PHYS IV PREREQ: PHYS 111, 206 CR 211 04.0 CR  
 1 01-00 3 P M F PARK 301  
 2 04-00 3 P M F PARK 301  
 3 04-00-05-50 3 P M F PARK 301  
 4 07-00 3 P M F PARK 301  
 5 02-00-04-50 3 P M F PARK 301  
 6 02-00-04-50 3 P M F PARK 301  
 7 04-00-05-50 3 P M F PARK 301  
 8 04-00 3 P M F PARK 301  
 30A THERMODYNAMICS 03.0 CR  
 1 11-00 3 P M F PARK 301  
 305A INTRC ELEC THEORY PREREQ: MATH 105A CR CECS INSTA + PHYS 111 CR 21 CR 03.0 CR  
 1 02-00 3 P M F PARK 309  
 2 04-00 3 P M F PARK 309  
 401 MECHANICS II PREREQ: MATH ACT AND PHYS 301 03.0 CR  
 1 01-00 3 P M F TECH A 122  
 415B MODERN PHYSICS PREREQ: PHYS 415F 03.0 CR  
 1 12-00 3 P M F PHY SA 238  
 416 MOD PHYSICS LAB PREREQ: PHYS 415F 01.0 TO 04.0 CR  
 1 TO BE ARRANGED  
 42C SPECIAL PROJECTS I PREREQ: PHYS 301 AND 302 02.0 TO 05.0 CR  
 1 TO BE ARRANGED  
 449A SERV ENST-PHYS TEAC 01.0 CR  
 1 05-00-11-50 3 P M F PARK 301  
 504A X-RAY DIFF LAT DYN PREREQ: GRAD STANDING 04.0 CR  
 1 11-00 3 P M F TECH B 143  
 2 12-00-11-50 3 P M F TECH B 143  
 510C CLASSICAL MECHANICS PREREQ: PHYS 401 03.0 CR  
 1 05-00 3 P M F PHY SC 410  
 511A MATH 2TH OF PHYS PREREQ: MATH ACT CR ECLIV, CR CONSENT OF INSTP 03.0 CR  
 1 07-00 3 P M F TECH A 122  
 52C SPECIAL PROJECTS II PREREQ: CONSENT OF INSTP 02.0 TO 05.0 CR  
 1 TO BE ARRANGED  
 530A ELECTRODYN THEORY PREREQ: PHYS 305 03.0 CR  
 1 05-00 3 P M F PHY SC 410  
 531A QUANTUM MECHANICS PREREQ: MATH ACT, PHYS 415, CR CONSENT OF INSTP 03.0 CR  
 1 11-00 3 P M F PHY SA 258  
 532A ADV-QUANTUM MECH PREREQ: PHYS 531 AND CONSENT OF INSTP 03.0 CR  
 1 11-00 3 P M F PHY SA 458  
 540A NUCLEAR PHYSICS PREREQ: PHYS 531 AND CONSENT OF INSTP 03.0 CR  
 1 05-00 3 P M F PHY SA 458  
 550A AT AND MOL SPECTRA PREREQ: PHYS 531 AND CONSENT OF INSTP 03.0 CR  
 1 05-00 3 P M F PHY SA 458  
 560A STAT MECHANICS PREREQ: CONSENT OF INSTP 03.0 CR  
 1 12-00 3 P M F PHY SA 458  
 575 GRAD SEMINAR I PREREQ: PHYS 415 01.0 TO 04.0 CR  
 1 TO BE ARRANGED  
 58C SEL TOPICS PHYS 03.0 TO 06.0 CR  
 1 TO BE ARRANGED  
 592 CATALCOUR IN MOL SCI 01.0 CR  
 1 11-00-11-50 3 P M F 640  
 595 THESE 11.0 TO 09.0 CR  
 1 TO BE ARRANGED  
 59C DISSERTATION 01.0 TO 09.0 CR

PREREQ: ADMISSE-TO-BALANCED STUDY IN MOLECULAR SCIENCE  
 1 TO BE ARRANGED  
 300 HUMAN ANATOMY 04.0 CR  
 1 11-00 3 P M F LS 1 16  
 2 12-00 3 P M F LS 1 16  
 315A ADV COLLEGE PHSL PREREQ: GSA 221F AND 5 PAS COMP, 09.0 CR  
 1 08-00 3 P M F LS 1 113  
 2 08-00-09-50 3 P M F LS 1 113  
 3 05-00-10-50 3 P M F LS 1 113  
 410A ADVANCED ANATOMY 05.0 CR  
 1 02-00-03-50 3 P M F LS 1 118  
 415F EXP ANIMAL SURGERY 04.0 CR  
 1 12-00-11-50 3 P M F LS 1 118  
 417A PAIN PHARMACOLOGY PREREQ: BASIC ELECTRES IN CHEM AND BIO SCIENCE 03.0 CR  
 1 11-00 3 P M F S 111 1660  
 2 12-00-11-50 3 P M F LS 1 120  
 430A CELLULAR PHYSIOLOGY PREREQ: 04.0 CR  
 1 05-00 3 P M F AG 225  
 2 02-00-03-50 3 P M F LS 1 120  
 433 COMPAR PSYCHOLOGY 04.0 CR  
 1 01-00 3 P M F LS 1 116  
 2 02-00-03-50 3 P M F LS 1 120  
 450 SPECIAL PROBLEMS 04.0 TO 16.0 CR  
 1 02-00-03-50 3 P M F LS 1 113  
 2 02-00-03-50 3 P M F LS 1 113  
 462C NARMLIAN PHYSIOLOGY PREREQ: ADEQUATE TRAINING IN BIO SCIENCES AND CHEM 03.0 CR  
 1 08-00 3 P M F LS 1 113  
 2 02-00-09-50 3 P M F LS 1 113  
 3 05-00-10-50 3 P M F LS 1 113  
 465A BIOPHYSICS PREREQ: 1 YR OF PHYSICS 03.0 CR  
 1 05-00 3 P M F AG 214  
 471A BIOPHYS INST PREREQ: 1 YR OF PHYSICS AND CONSENT OF INSTA 03.0 CR  
 1 12-00 3 P M F TECH A 122  
 2 12-00-11-50 3 P M F LS 1 116  
 500 ADV SEMINAR PREREQ: PHYS 211F 01.0 TO 09.0 CR  
 1 04-00 3 P M F LS 1 16  
 521 PHYSIOLOGY READING: PREREQ: CONSENT OF DEPT 01.0 TO 06.0 CR  
 1 TO BE ARRANGED  
 599 THESIS 02.0 TO 09.0 CR  
 1 03-00-04-50 3 P M F LS 1 109  
 60C DISSERTATION 04.0 TO 16.0 CR  
 1 03-00-04-50 3 P M F LS 1 117  
 Plant Industries (PL I)  
 105 PRIN-PIEL: CROP PRG 04.0 CR  
 1 12-00 3 P M F AG 186  
 2 12-00-11-50 3 P M F AG 171  
 3 12-00 3 P M F AG 186  
 4 12-00 3 P M F AG 171  
 26A GEN HORTICULTURE 04.0 CR  
 1 02-00-09-50 3 P M F AG 188  
 2 08-00 3 P M F AG 188  
 3 12-00-11-50 3 P M F AG 181  
 304 LANDSCAPE DESIGN PREREQ: PL I 1C3 04.0 CR  
 1 01-00 3 P M F AG 170  
 2 01-00-02-50 3 P M F AG 185  
 306A SOIL + WATER CEAS PREREQ: PL I 1C3 03.0 CR  
 1 11-00 3 P M F AG 186  
 306B SOIL + WATER CEAS PREREQ: PL I 1C3A CR CONCURRENT ENR IN 306A 03.0 CR  
 1 11-00-12-50 3 P M F AG 195  
 2 03-00-04-50 3 P M F AG 195  
 31C MORPH OF CROP PLANT PREREQ: GSA 221F CR ECLIVAFAT 04.0 CR  
 1 03-00 3 P M F AG 171  
 2 03-00-04-50 3 P M F AG 171  
 344 GEN FIBROULTUP PREREQ: PL I 26A CR CONSENT OF DEPARTMENT 04.0 CR  
 1 02-00 3 P M F AG 170  
 2 02-00-09-50 3 P M F AG 181  
 355 INTERN PROGRAM PREREQ: JR STANCING 03.0 TO 05.0 CR  
 1 TO BE ARRANGED  
 381 PLANT SCIENCE SEP PREREQ: SENIOR STANDING 01.0 TO 02.0 CR  
 1 04-00 3 P M F AG 170  
 390 SPEC STUD PLANTS PREREQ: CONSENT OF DEPT CHAIRMAN 03.0 TO 06.0 CR  
 1 02-00-11-50 3 P M F AG 171  
 391 HONORS IN PLANT INC PREREQ: JR STANC, 4.0 OF 4.0, 25 IN MAJ, AND CONSENT OF DEPT CHM 01.0 TO 06.0 CR  
 1 TO BE ARRANGED  
 404 TURB MGMT PREREQ: GSA 221F 03.0 CR  
 1 12-00 3 P M F AG 114  
 2 12-00-11-50 3 P M F AG 171  
 408 WORLD CROP PRODUCI PREREQ: PL I 1C3 04.0 CR  
 1 01-00 3 P M F AG 220  
 2 01-00-02-50 3 P M F AG 220  
 410 WEEDS-THEIR CONTRL PREREQ: PHYS 221F CR CONCURRENT ENROLLMENT 04.0 CR  
 1 05-00 3 P M F AG 220  
 2 08-00-09-50 3 P M F AG 171  
 430 ADV STUD-WEED CRCS PREREQ: PL I 224, 201, 210, CR CONSENT OF DEPARTMENT 03.0 CR  
 1 11-00 3 P M F AG 170  
 507 ADV SOIL FERTILITY PREREQ: PL I ACTA 03.0 CR  
 1 04-00 3 P M F AG 155  
 518 PRIN-HERBICIDE ACT PREREQ: BOT 32C, FL I 418 04.0 CR  
 1 01-00 3 P M F AG 171  
 52C READINGS PREREQ: CONSENT OF DEPT 01.0 TO 06.0 CR  
 1 TO BE ARRANGED  
 575 RESEARCH PREREQ: CONSENT OF DEPT 01.0 TO 06.0 CR  
 1 TO BE ARRANGED  
 2 TO BE ARRANGED  
 3 TO BE ARRANGED  
 581 SEMINAR 01.0 TO 06.0 CR  
 1 04-00 3 P M F AG 181  
 59C SPEC STUDIES-PL I PREREQ: PL I 01.0 TO 04.0 CR  
 1 TO BE ARRANGED  
 595 THESIS 01.0 TO 09.0 CR  
 1 TO BE ARRANGED  
 711A PRIN-PHEN OF PHYS PREREQ: GSA 221F 04.0 CR

1 02-00 3 P M F 0841 231  
 2 02-00 3 P M F 0841 232  
 3 02-00 3 P M F 0841 233  
 4 01-00 3 P M F 0841 234  
 5 01-00 3 P M F 0841 235  
 6 01-00 3 P M F 0841 236  
 7 01-00 3 P M F 0841 237  
 8 01-00 3 P M F 0841 238  
 9 01-00 3 P M F 0841 239  
 10 01-00 3 P M F 0841 240  
 11 01-00 3 P M F 0841 241  
 12 01-00 3 P M F 0841 242  
 13 01-00 3 P M F 0841 243  
 14 01-00 3 P M F 0841 244  
 15 01-00 3 P M F 0841 245  
 16 01-00 3 P M F 0841 246  
 17 01-00 3 P M F 0841 247  
 18 01-00 3 P M F 0841 248  
 19 01-00 3 P M F 0841 249  
 20 01-00 3 P M F 0841 250  
 21 01-00 3 P M F 0841 251  
 22 01-00 3 P M F 0841 252  
 23 01-00 3 P M F 0841 253  
 24 01-00 3 P M F 0841 254  
 25 01-00 3 P M F 0841 255  
 26 01-00 3 P M F 0841 256  
 27 01-00 3 P M F 0841 257  
 28 01-00 3 P M F 0841 258  
 29 01-00 3 P M F 0841 259  
 30 01-00 3 P M F 0841 260  
 31 01-00 3 P M F 0841 261  
 32 01-00 3 P M F 0841 262  
 33 01-00 3 P M F 0841 263  
 34 01-00 3 P M F 0841 264  
 35 01-00 3 P M F 0841 265  
 36 01-00 3 P M F 0841 266  
 37 01-00 3 P M F 0841 267  
 38 01-00 3 P M F 0841 268  
 39 01-00 3 P M F 0841 269  
 40 01-00 3 P M F 0841 270  
 41 01-00 3 P M F 0841 271  
 42 01-00 3 P M F 0841 272  
 43 01-00 3 P M F 0841 273  
 44 01-00 3 P M F 0841 274  
 45 01-00 3 P M F 0841 275  
 46 01-00 3 P M F 0841 276  
 47 01-00 3 P M F 0841 277  
 48 01-00 3 P M F 0841 278  
 49 01-00 3 P M F 0841 279  
 50 01-00 3 P M F 0841 280  
 51 01-00 3 P M F 0841 281  
 52 01-00 3 P M F 0841 282  
 53 01-00 3 P M F 0841 283  
 54 01-00 3 P M F 0841 284  
 55 01-00 3 P M F 0841 285  
 56 01-00 3 P M F 0841 286  
 57 01-00 3 P M F 0841 287  
 58 01-00 3 P M F 0841 288  
 59 01-00 3 P M F 0841 289  
 60 01-00 3 P M F 0841 290  
 61 01-00 3 P M F 0841 291  
 62 01-00 3 P M F 0841 292  
 63 01-00 3 P M F 0841 293  
 64 01-00 3 P M F 0841 294  
 65 01-00 3 P M F 0841 295  
 66 01-00 3 P M F 0841 296  
 67 01-00 3 P M F 0841 297  
 68 01-00 3 P M F 0841 298  
 69 01-00 3 P M F 0841 299  
 70 01-00 3 P M F 0841 300  
 71 01-00 3 P M F 0841 301  
 72 01-00 3 P M F 0841 302  
 73 01-00 3 P M F 0841 303  
 74 01-00 3 P M F 0841 304  
 75 01-00 3 P M F 0841 305  
 76 01-00 3 P M F 0841 306  
 77 01-00 3 P M F 0841 307  
 78 01-00 3 P M F 0841 308  
 79 01-00 3 P M F 0841 309  
 80 01-00 3 P M F 0841 310  
 81 01-00 3 P M F 0841 311  
 82 01-00 3 P M F 0841 312  
 83 01-00 3 P M F 0841 313  
 84 01-00 3 P M F 0841 314  
 85 01-00 3 P M F 0841 315  
 86 01-00 3 P M F 0841 316  
 87 01-00 3 P M F 0841 317  
 88 01-00 3 P M F 0841 318  
 89 01-00 3 P M F 0841 319  
 90 01-00 3 P M F 0841 320  
 91 01-00 3 P M F 0841 321  
 92 01-00 3 P M F 0841 322  
 93 01-00 3 P M F 0841 323  
 94 01-00 3 P M F 0841 324  
 95 01-00 3 P M F 0841 325  
 96 01-00 3 P M F 0841 326  
 97 01-00 3 P M F 0841 327  
 98 01-00 3 P M F 0841 328  
 99 01-00 3 P M F 0841 329  
 100 01-00 3 P M F 0841 330

**Public Consent of Instn in Charge**

1 TC BE ARRANGED

542 PHACT-INSTN PSYC C1.0 TO 16.0 CR  
 PRERQ: CONSENT OF INSTN IN CHARGE

1 TC BE ARRANGED

543 PHACT-CHILD PSYC C1.0 TO 16.0 CR  
 PRERQ: CONSENT OF INSTN IN CHARGE

1 TC BE ARRANGED

544 PHACT-TEACHING PSYC C1.0 TO 16.0 CR  
 PRERQ: CONSENT OF INSTN IN CHARGE

1 TC BE ARRANGED

545 ADVANCED SEMINAR C1.0 TO 16.0 CR  
 PRERQ: CONSENT OF INSTN IN CHARGE

1 TC BE ARRANGED

2 TC BE ARRANGED

3 TC BE ARRANGED

4 TC BE ARRANGED

5 11.00-12.50 1 F WHAN 212

546 THESIS C1.0 TO 09.0 CR

ACC DISSERTATION C1.0 TO 45.0 CR

**Radio-Television (R-TV)**

161 AUDIO-TV SPEAKING C1.0 CR

1 09.00 1MWH COMM 101A

2 11.00 1MWH COMM 101B

3 03.00 1MWH COMM 101C

251 SURVEY OF BROADCAST C1.0 CR

1 10.00 1MWH COMM 104A

2 12.00 1MWH COMM 104B

252 PRODUCTION ANALYSIS C1.0 CR

1 10.00 1MWH COMM 104A

2 12.00 1MWH COMM 104B

260 AUDIO CONTROL PRACT C1.0 CR

1 12.00-01.50 1MWH COMM 52C

2 12.00-01.50 1MWH COMM 52C

3 03.00-04.50 1MWH COMM 52C

4 05.00-06.50 1MWH COMM 52C

162 RADIO TV NEWS C1.0 CR

PRERQ: JUNE 103, 201, 202 AND 303

1 08.00 1MWH COMM 101A

551 PRODUCE AND AUDIENCE: PRERQ: R-T 251 C1.0 CR

1 05.00 1MWH COMM 104A

352 LAWS AND POLICIES PRERQ: R-T 251 C1.0 CR

1 02.00 1MWH COMM 104A

36C RADIO ANNOUNCING PRERQ: R-T 183 115 SEC WITH A PLEASANT GRADE OF C C1.0 CR

1 12.00 1MWH COMM 101A

163 RADIO PRODUCTION PRERQ: R-T 26C C1.0 CR

1 10.00-11.50 1MWH COMM 101A

2 12.00-01.50 1MWH COMM 101A

3 03.00-04.50 1MWH COMM 101A

4 05.00-06.50 1MWH COMM 101A

164 TV PRODUCTION PRERQ: R-T 252 C1.0 CR

1 10.00 1MWH COMM 101A

2 12.00 1MWH COMM 101A

3 03.00 1MWH COMM 101A

4 05.00 1MWH COMM 101A

365 TV DIRECTING PRERQ: R-T 36A C1.0 CR

1 02.00 1MWH COMM 101A

37C TELEVISION NEWS C1.0 CR

1 10.00 1MWH COMM 104A

373 ADV RADIO PROD LAB PRERQ: R-T 363 OF COLLABORATION ENR IN R-T 363 1MWH COMM 104A

374 ADV TV PROD LAB PRERQ: R-T 364 1MWH COMM 104A

375 PROD RAD-TV PRERQ: R-T 365 1MWH COMM 104A

377 R-TV ADVERTISING PRERQ: JUNE 37C AND 371 1MWH COMM 104A

1 04.00 1MWH COMM 104A

383 BROADCAST WRITING PRERQ: R-T 363 AND 36A 1MWH COMM 101A

1 08.00 1MWH COMM 101A

393 RADIO-TV & SOCIETY PRERQ: R-T 251, 311, 312 1MWH COMM 104A

1 11.00 1MWH COMM 104A

430 PUB AFF - R-T 364 1MWH COMM 104A

1 08.00-09.00 PP 1MWH COMM 104A

464 PUB AFFAIRS-TV PRERQ: CONSENT OF INSTRUCTOR 1MWH COMM 104A

1 08.00-09.00 PP 1MWH COMM 104A

475 INDV PRODUCT PRERQ: C1.0 TO 04.0 CR 1MWH COMM 104A

**Recreation and Outdoor Education (REC)**

201 LEISURE AND REC C1.0 CR

1 08.00 1MWH AG 22A

2 09.00 1MWH AG 21A

702 PRIDE IN REC PRERQ: REC 2C1 1MWH COMM 101A

1 09.00 1MWH COMM 101A

101 OUTDOOR EDUCATION C1.0 CR

1 10.00-11.50 1MWH WARREN 12A

2 03.00-04.50 1MWH WARREN 12A

102 INSTITUTIONAL REC C1.0 CR

1 08.00-09.50 PP 1MWH H EC 13A

110 SOCIAL RECREATION PRERQ: REC 2C1, 2C2 1MWH COMM 101A

1 01.00-02.50 1MWH COMM 101A

32C NATURE INTERPRET C1.0 CR

1 09.00-11.30 1MWH COMM 25

325 LEISURECRAFTS PRERQ: REC 2C1, 2C2 1MWH COMM 101A

1 03.00-04.50 1MWH H EC 12A

2 07.00-08.50 1MWH WHAN 32A

330 CAMPING C1.0 CR

1 09.00-11.30 1MWH WHAN 312

34C REC ACT FOR PEP PRERQ: REC 3C2 1MWH COMM 101A

1 03.00 1MWH WHAN 301A

365 ONG ADMIN-COMM REC PRERQ: REC 2C1, 2C2, 39D 15 HRS IN REC C1.0 CR

1 10.00 1MWH AG 192

2 11.00 1MWH AG 14B

38C FIELD WORK PRERQ: 22HR5 RECREATION 1MWH COMM 101A

1 TC BE ARRANGED

39C INTERNSHIP IN REC PRERQ: CONSENT OF DEPARTMENT 1MWH COMM 101A

1 TC BE ARRANGED

425 REC AREAS AND FAC 1MWH COMM 317

1 10.00 1MWH COMM 317

430 PRIN OF REC C1.0 CR

1 04.00-05.00 PP 1MWH H EC 13A

51C OUTDOOR ED WASH C1.0 CR

1 09.00-09.00 PP 1MWH H EC 13A

FIELD TRIP

525 SPEC PEP WASH C1.0 CR

1 08.30-09.00 PP 1MWH H EC 11B

54C SURV & PLAS OF FAC C1.0 CR

1 08.00-09.00 PP 1MWH H EC 101

570 SFM-RFC + OUT ED C1.0 CR

1 06.30-07.00 PP 1MWH CL 32B

59C INDEPENDENT STUDY C1.0 TO 04.0 CR

1 TC BE ARRANGED

**Rehabilitation (REH)**

414 DEV EMP OPPORT C1.0 TO 16.0 CR

PRERQ: SPECIAL FINANCING OR CONSENT OF INSTN

1 TC BE ARRANGED

417 REH-COM-DEBIVEC C1.0 CR

1 05.45-09.15 1MWH WHAN 302

42C HUMA DEV AND RES C1.0 TO 04.0 CR

PRERQ: ADVANCE FINANCING

1 07.35-09.15 PP 1MWH WHAN 202

48C INTRC TO REH C1.0 CR

1 01.00-02.50 1MWH PULL 41B

49C SCIENTIFIC MTHCE C1.0 CR

1 10.00-11.50 1MWH H EC 104

49C READINGS IN REH C1.0 TO 04.0 CR

PRERQ: CONSENT OF INSTN

1 TC BE ARRANGED

501A REH ADMINISTRATN PRERQ: CONSENT OF INSTN C1.0 CR

1 05.45-07.15 1MWH WHAN 329

511 VOCATIONAL PRACTICE C1.0 TO 04.0 CR

PRERQ: CONSENT OF INSTN

1 09.00-10.50 1MWH C ECPH 1017

52C FUNCT ANAL OF BEHAV C1.0 CR

PRERQ: CONSENT OF INSTRUCTOR

1 03.00-04.50 1MWH PULL 41

537 DIAG PROC-SPEC PCF PRERQ: CONSENT OF INSTN C1.0 CR

1 TC BE ARRANGED

551 GEN REH COUNSELING C1.0 TO 04.0 CR

PRERQ: CONSENT OF DEPARTMENT

1 05.00-06.30 1MWH WHAN 192

561 PSYC-SOC ASPECTS C1.0 TO 04.0 CR

PRERQ: CONSENT OF DEPARTMENT

1 01.00-02.50 1MWH CL 25

567 SCH-RELATED BEHAV PRERQ: CONSENT OF INSTRUCTOR C1.0 CR

1 12.00-01.50 1MWH WHAN 32B

571 SEM IN SEL TOPICS PRERQ: CONSENT OF DEPT C1.0 TO 06.0 CR

1 TC BE ARRANGED

576 SFM IN REH PCF C1.0 TO 12.0 CR

PRERQ: CONSENT OF INSTN

1 03.00-04.50 1MWH CL 25

578 SEM IN CORR REH CC C1.0 TO 06.0 CR

PRERQ: CONSENT OF INSTN

1 TC BE ARRANGED

2 TC BE ARRANGED

585A PRACTICUM IN REHAR C1.0 TO 12.0 CR

1 TC BE ARRANGED

585B PRACTICUM IN REHAR C1.0 TO 12.0 CR

1 TC BE ARRANGED

585C PRACTICUM IN REHAR C1.0 TO 24.0 CR

1 TC BE ARRANGED

589 INTERNSHIP IN REHAR PRERQ: REH 585 AND CONSENT OF DEPT C1.0 TO 12.0 CR

1 TC BE ARRANGED

590 INTENSIVE PROJ PRERQ: CONSENT OF INSTN C1.0 TO 16.0 CR

1 TC BE ARRANGED

591 RESEARCH IN REHAR PRERQ: CONSENT OF INSTN C1.0 TO 16.0 CR

1 TC BE ARRANGED

595 THESIS PRERQ: CONSENT OF INSTN C1.0 TO 04.0 CR

1 TC BE ARRANGED

**Religious Studies (RRS)**

326A BIBLICAL STUDIES PRERQ: JUNIOR STANDING OR CONSENT OF INSTRUCTOR C1.0 CR

1 04.00 1MWH WHAN 305

330A HIST MES REL THEOL PRERQ: JUNIOR STANDING OR CONSENT OF INSTRUCTOR C1.0 CR

1 03.00 1MWH WHAN 32B

**Secondary Education (SED)**

310 HIST PRIN OF SEC EC PRERQ: GUID 765/575/3C1, ADMISSION TO TOUR EC PROGRAM C1.0 CR

1 08.00 1MWH WHAN 20A

2 09.00 1MWH WHAN 22B

3 09.00 1MWH WHAN 21A

4 09.00 1MWH WHAN 317

5 09.00 1MWH WHAN 305

6 09.00 1MWH WHAN 326

7 09.00 1MWH WHAN 321

8 09.00 1MWH WHAN 326

9 09.00 1MWH WHAN 326

10 09.00 1MWH WHAN 326

11 09.00 1MWH WHAN 326

12 09.00 1MWH WHAN 326

13 09.00 1MWH WHAN 326

14 09.00 1MWH WHAN 326

315 SEC SCOL TEACH ME C1.0 CR

PRERQ: 5 ED 31C OR CONCURRENAT SHADLL

1 09.00 1MWH WHAN 312

2 09.00 1MWH WHAN 302

3 11.00 1MWH WHAN 326

2 CO-REQUISITE FOR SEC 2 31 SEC EC 310 5A C1.0 CR

1 12.00 1MWH WHAN 319

2 12.00 1MWH WHAN 329

352 SEC STUD TCH C1.0 TO 16.0 CR

1 TC BE ARRANGED

2 TC BE ARRANGED

3 TC BE ARRANGED

4 TC BE ARRANGED

5 TC BE ARRANGED

6 TC BE ARRANGED

7 TC BE ARRANGED

8 TC BE ARRANGED

9 TC BE ARRANGED

10 TC BE ARRANGED

11 TC BE ARRANGED

12 TC BE ARRANGED

13 TC BE ARRANGED

14 TC BE ARRANGED

8 TC BE ARRANGED

9 TC BE ARRANGED

10 TC BE ARRANGED

11 TC BE ARRANGED

12 TC BE ARRANGED

13 TC BE ARRANGED

14 TC BE ARRANGED

15 TC BE ARRANGED

16 TC BE ARRANGED

17 TC BE ARRANGED

18 TC BE ARRANGED

19 TC BE ARRANGED

20 TC BE ARRANGED

21 TC BE ARRANGED

22 TC BE ARRANGED

23 TC BE ARRANGED

24 TC BE ARRANGED

25 TC BE ARRANGED

375A IND RES-CURRICLLP C1.0 TO 04.0 CR

1 TC BE ARRANGED

375B IND RES-SUPERVISOR C1.0 TO 04.0 CR

1 TC BE ARRANGED

375C IND RES-LANG ARTS C1.0 TO 04.0 CR

1 TC BE ARRANGED

375D IND RES-SCIENCE C1.0 TO 04.0 CR

1 TC BE ARRANGED

375E IND RES-READING C1.0 TO 04.0 CR

1 TC BE ARRANGED

375F IND RES-SOC STUDIES C1.0 TO 04.0 CR

1 TC BE ARRANGED

375G IND RES-PHYS SCI C1.0 TO 04.0 CR

1 TC BE ARRANGED

375H IND RES-JR HIGH PEI C1.0 TO 04.0 CR

PRERQ: CONSENT OF DEPT

44C TEACH HEAD IN W S PRERQ: GUID 3C5 C1.0 CR

1 05.00 1MWH WHAN 319

2 04.00 1MWH WHAN 329

485 PRIN-PHIL VO, REC EC PRERQ: STUDENT TEFPCHE OR CONSENT OF DEPARTMENT C1.0 CR

1 05.00-11.30 1MWH WHAN 371

487 TCH NAT SCI-SEC 5C PRERQ: 5 ED 31C OR CONCURRENAT 1MWH WHAN 20B

1 12.00 1MWH WHAN 321

488 SOC ST IN SEC 31C PRERQ: 5 ED 31C OR CONCURRENAT 1MWH WHAN 326

2 07.00 1MWH WHAN 20B

3 07.00 1MWH WHAN 205

506 READING IN SEC SCH PRERQ: 5 ED 352 OR TEPCHEING 1MWH WHAN 312

1 08.30-09.00 PP 1MWH WHAN 212

507 READINGS IN READING PRERQ: CONSENT OF INSTN C1.0 TO 04.0 CR

1 TC BE ARRANGED

50C PRACTICUM IN REC PRERQ: 5 ED 321C C1.0 TO 04.0 CR

1 TC BE ARRANGED

516 INTERN IN READING PRERQ: 5 ED SEC AND 514 C1.0 TO 12.0 CR

1 TC BE ARRANGED

521A DIAG-LONG READ DIS PRERQ: 505 CR 44C OR CONCURRENAT REC WITH SEC 5 TEACH EXPLR C1.0 CR

1 TC BE ARRANGED

2 05.00-12.50 1MWH WHAN 144

561 CURRICULUM C1.0 CR

1 08.30-09.00 PP 1MWH WHAN 312

562 SEC SMO CURRICLLP C1.0 CR

1 08.30-09.00 PP 1MWH WHAN 30B

564 SEC 5 PRINCIPALSHIP C1.0 CR

1 08.30-09.00 PP 1MWH WHAN 20B

571 SFM IN CURRICLLP PRERQ: ELED 541 OR 5 EC 562 OR EQUIV C1.0 CR

1 08.30-09.00 PP 1MWH WHAN 329

575A IND RES-CURRICLLP C1.0 TO 04.0 CR

1 TC BE ARRANGED

575B IND RES-SUPERVISOR C1.0 TO 04.0 CR

1 TC BE ARRANGED

575C IND RES-LANG ARTS C1.0 TO 04.0 CR

1 TC BE ARRANGED

575D IND RES-SCIENCE C1.0 TO 04.0 CR

1 TC BE ARRANGED

575E IND RES-READING C1.0 TO 04.0 CR

1 TC BE ARRANGED

575F IND RES-SOC STUDIES C1.0 TO 04.0 CR

1 TC BE ARRANGED

575G IND RES-SEC ED C1.0 TO 04.0 CR

1 TC BE ARRANGED

575H IND RES-JR H MTHCE C1.0 TO 04.0 CR

1 TC BE ARRANGED

596 INDEPENDENT INVS C1.0 TO 04.0 CR

1 TC BE ARRANGED

595 THESIS C1.0 TO 09.0 CR

1 TC BE ARRANGED

60C DISSERTATION C1.0 TO 46.0 CR

1 TC BE ARRANGED

**Secretarial and Business Education (SEC)**

701A TYPEWRITING C1.0 CR

1 08.00 1MWH CL 13

2 09.00 1MWH CL 13

3 12.00 1MWH CL 13

201B TYPEWRITING PRERQ: SEC 201A OR EQUIV C1.0 CR

1 08.00 1MWH CL 13

2 09.00 1MWH CL 13

3 12.00 1MWH CL 13

201C TYPEWRITING PRERQ: SEC 201B OR EQUIV C1.0 CR

1 11.00 1MWH WHAN 13

221A SHORTHAND-TRANS PRERQ: SEC 221B OR EQUIV C1.0 CR

1 07.00 1MWH WHAN 17

221B SHORTHAND-TRANS PRERQ: SEC 221B OR EQUIV C1.0 CR

1 07.00 1MWH WHAN 17

221C SHORTHAND-TRANS PRERQ: SEC 221B OR EQUIV C1.0 CR

1 07.00 1MWH WHAN 17

243 DUPLICATION PRERQ: SEC 241 OR EQUIV C1.0 CR

1 08.00-09.50 1MWH CL 13

2 10:00-11:30 1 CL 10  
 3 11:00-12:30 1 CL 10  
 262 CALC PACH ACCOUNTS 1 TH CL 01.0 CR  
 304 ADV TYPE KEY KEY FLUCH PREREQ SEC 201-1 03.0 CR  
 3244 ADV SHORTHAND-TRANS PREREQ SEC 2212 CR ECLTY 04.0 CR  
 3248 ADV SHORTHAND-TRANS PREREQ SEC 2248 CR ECLTY 04.0 CR  
 326 EXECUTIVE SEC PRCE PREREQ SEC 304 04.0 CR  
 341 OFFICE CALC MCHS 1 TH CL 04.0 CR  
 403 TEACH TYPEWRITING PREREQ SEC 304 CR ECLTY 03.0 CR  
 405 TEACH GEN BUS SUBJ 1 TH CL 03.0 CR  
 408 TCH BHPG ACC APP PREREQ SEC 2518 CR ECLTY 03.0 CR  
 413 WRKSP IN BUS ED 1 TH CL 01.0 TO 04.0 CR  
 417 DATA PROC IN BUS EC 1 TH CL 04.0 CR  
 445 PRIN-PHIL W TOC EC PREREQ STUDENT TEACHING CR CONSENT OF DEPARTMENT 03.0 CR  
 510 IMPREV INSTR IN SEC PREREQ SEC 403 CR 404 CR 406 04.0 CR  
 516 READINGS IN BUS ED 1 TH CL 02.0 TO 05.0 CR  
 518 TC BE ARRANGED  
 519 RES IN BUS EC PREREQ CONSENT OF INSTR 02.0 TO 05.0 CR  
 519 TC BE ARRANGED  
 519 TC BE ARRANGED 01.0 TO 04.0 CR

**Sociology (SOC)**

301 PRINCIPLES OF SOC PREREQ JR STANDING 04.0 CR  
 1 10:00 1 TH WHAN 112  
 1 11:00 1 TH WHAN 302  
 302 RESERVE FOR SEC PAJERS EPLY CONTEPP SOC PRER PREREQ ONE CLEAR IN SEC 04.0 CR  
 1 08:00 1 TH CL 24  
 1 09:00 1 TH WHAN 319  
 2 09:00 1 TH WHAN 302  
 3 09:00 1 TH WHAN 101  
 3 10:00 1 TH LAWSCN 131  
 3 11:00 1 TH WHAN 228  
 3 12:00 1 TH LAWSCN 231  
 108 STAT FOR SOC SCI PREREQ JR STANDING OR CONSENT OF INSTR 04.0 CR  
 1 TC BE ARRANGED  
 115 URBAN SOCIOLOGY PREREQ SSB 2018 CR SEC 301 04.0 CR  
 1 02:00-04:30 1 TH WHAN 328  
 130 INDUSTRIAL SOC PREREQ SSB 2018 CR SEC 301 04.0 CR  
 1 03:00 1 TH WHAN 201  
 1 03:00 1 TH AG 116  
 130 RESERVE FOR SEC PAJERS THE FAMILY PREREQ SSB 2018 CR SEC 301 04.0 CR  
 1 12:00 1 TH WHAN 112  
 132 RESERVE FOR SEC PAJERS CRIPINOLGY PREREQ SSB 2018 CR SEC 301 04.0 CR  
 1 09:00 1 TH WHAN 132  
 1 09:00 1 TH 0871 101  
 132 RESERVE FOR SEC PAJERS SOCIOLOGY UP EC PREREQ SSB 2018 CR SEC 301 04.0 CR  
 1 12:00 1 TH PHY SC 180  
 1 12:00 1 TH WHAN 203  
 135 SOC WELFARE PREREQ SSB 2018 CR SEC 301 04.0 CR  
 1 09:00 1 TH WHAN 112  
 1 09:00 1 TH 0871 101  
 135 SEC 1-RESERVED FOR SEC PAJERS INTROD INTERVIEWING PREREQ SSB 2018 CR SEC 301 04.0 CR  
 1 10:00 1 TH WHAN 319  
 1 12:00 1 TH AG 144  
 137 SEC 1-RESERVED FOR SEC PAJERS READINGS IN SOC 01.0 TO 05.0 CR  
 1 TC BE ARRANGED  
 138 HUNDREDS READINGS-SEC PREREQ CONSENT OF DEPARTMENT 21.0 TO 04.0 CR  
 1 TC BE ARRANGED  
 138 SOCIOLOGICAL RES PREREQ GRAD STALLS CR CONSENT OF INSTR 04.0 CR  
 138 SEC OF MEDICINE TWO CLASSES IN SOC OR CONSENT OF INSTR 04.0 CR  
 1 02:00-04:30 1 TH WHAN 202  
 138 AN CORRECT SYSTEM PREREQ SOC 302 CR CONSENT OF INSTR 04.0 CR  
 1 02:00-04:30 1 TH WHAN 102  
 138 JUSTICE DEPT PREREQ TWO CLASSES IN SEC OR PSYC OR CONSENT OF INSTR 04.0 CR  
 1 02:00-04:30 1 TH WHAN 203  
 138 MEETS AT CENTER FOR THE STUDY OF CRIME PRAC IN SOC WHAN 04.0 CR  
 138 PREREQ SOC 375 CR CONSENT OF INSTR 03.0 CR  
 138 SOC AN-SEL AGENCIES PREREQ SOC 481 CR CONSENT OF INSTR 03.0 CR  
 1 11:00 1 TH LSTI 430  
 138 INDEPT STUDY ECNAS 01.0 TO 04.0 CR  
 1 TC BE ARRANGED  
 138 SURVEY SOCIO-THIC PREREQ SOC 481 CR CONSENT OF INSTR 04.0 CR  
 1 03:00-04:30 1 TH WHAN 212  
 138 WITH FOUND SOC 201 04.0 CR  
 138 PREREQ PHIL 402 CR CONSENT OF INSTR 04.0 CR  
 1 03:00-04:30 1 TH LSTI 430  
 138 SEM SOC PSYCH PREREQ SOC 476 04.0 CR  
 1 02:00-04:30 1 TH WHAN 212  
 138 SOC OF DEMOCRACY PREREQ 15 HRS CR SOC CR CONSENT OF INSTR 04.0 CR

1 07:00-09:30 PP TH WHAN 212  
 362 DEVIANCE + DISCRIM PREREQ 15 HRS CR CONSENT OF INSTR 04.0 CR  
 1 07:00-09:30 PP 1 TH WHAN 212  
 363 SUPER FIELD MR CCRP PREREQ CONSENT OF INSTR 04.0 TO 12.0 CR  
 1 TC BE ARRANGED  
 391 INDIVIDUAL RESEARCH PREREQ CONSENT OF INSTR AND DEPT 02.0 TO 04.0 CR  
 1 TO BE ARRANGED  
 396 READINGS IN SOC PREREQ CONSENT OF INSTR AND DEPT 02.0 TO 12.0 CR  
 1 TO BE ARRANGED  
 399 THESIS PREREQ CONSENT OF DEPT CHAIRMAN 02.0 TO 09.0 CR  
 1 TO BE ARRANGED  
 400 DISSERTATION PREREQ CONSENT OF DEPT CHAIRMAN 01.0 TO 48.0 CR  
 1 TO BE ARRANGED

**Special Education (SPE)**

200 ORIENT ED EMC-CHILE 1 TH WHAN 302  
 2 02:00 1 TH H EC 206  
 3 02:00 1 TH LSTI 16  
 02:00 1 TH WHAN 308  
 ALL SECTIONS SP E 2CC OPR TO FRESH AND SOPH ONLY  
 410A PROB + CHAR-EMC C-1 04.0 CR  
 1 PREREQ SP E 414  
 410B PRDS CHAR HENT PREREQ SP E 414  
 1 02:00 1 TH WHAN 302  
 410C PROB CHAR GIFT CHLE PREREQ PSYC 301 CR 302 CR CONSENT OF INSTR 04.0 CR  
 1 02:00-09:00 PP 1 TH WHAN 376  
 410D PROB CHAR ACLOS FCC PREREQ PSYC 301 CR 302 CR CONSENT OF INSTR 04.0 CR  
 1 02:00 1 TH WHAN 301A  
 411 ASS + REED LRA DIS PREREQ SP E 414 AND CONSENT OF INSTR 04.0 CR  
 1 02:00-09:00 PP 1 TH WHAN 206  
 413A DIR CSSEN-EMGT DIST PREREQ CONSENT OF INSTR 04.0 CR  
 1 02:00-08:00 PP 1 TH WHAN 137  
 413B DIR CR OF MR CHILE PREREQ CONSENT OF INSTR 04.0 CR  
 1 10:00-12:30 1 TH WHAN 328  
 414 THE EXCEPT CHILD PREREQ PSYC 301 CR 302 CR CONSENT OF INSTR 04.0 CR  
 1 09:00 1 TH WHAN 308  
 1 09:00 1 TH AG 188  
 2 01:00 1 TH WHAN 302  
 2 UNDERGRADUATES CALY 1 TH WHAN 308  
 3 02:00-09:00 PP 1 TH WHAN 308  
 3 GRADUATES ONLY  
 420A MET + MAT-ED ECI PREREQ SP E 414 AND CONSENT OF INSTR 04.0 CR  
 1 04:00-06:00 1 TH WHAN 206  
 420B MET + MAT TEACH PREREQ SP E 414 AND CONSENT OF INSTR 04.0 CR  
 1 02:00-09:00 PP 1 TH WHAN 122  
 421 SPCH FOR ACLOS HCF PREREQ SPVA 200 04.0 CR  
 1 09:00 1 TH WHAN 1009  
 496 READ + INDEP STCY PREREQ SP E 414 AND CONSENT OF STAFF 02.0 TO 08.0 CR  
 1 TC BE ARRANGED  
 501 SPEC RES PRER PREREQ CONSENT OF STAFF 04.0 CR  
 1 TC BE ARRANGED  
 513 ORG ADM SP CLASSES PREREQ SP E 414 04.0 CR  
 1 02:00-04:30 1 TH WHAN 208  
 517 ATYP CHILD SOC AGEN PREREQ SP E 414 CR CONSENT OF INSTR 04.0 CR  
 1 02:00-09:00 PP 1 TH WHAN 208  
 517 PRACTICUM IN SP ED PREREQ SP E 414, R, C, OR D, AND CONSENT OF STAFF 04.0 TO 12.0 CR  
 1 TC BE ARRANGED  
 590 ED CP WITH MRN DEV PREREQ CONSENT OF INSTR 04.0 CR  
 1 TC BE ARRANGED  
 590 INDO RESTRICTED TO EXCEPTIERS STUDENTS IND INVESTIGATION 01.0 TO 09.0 CR  
 1 TC BE ARRANGED  
 595 THESIS 01.0 TO 09.0 CR  
 1 TC BE ARRANGED  
 600 DISSERTATION 01.0 TO 48.0 CR  
 1 TC BE ARRANGED

**Speech (SPCH)**

102 PUBLIC SPEAKING PREREQ SSO 103 04.0 CR  
 1 02:00 1 TH WHAN 1070  
 2 02:00 1 TH WHAN 1070  
 104 TRAINING SPK VOICE PREREQ SSO 103 04.0 CR  
 1 09:00 1 TH WHAN 1006  
 201 PARLIAMENTARY LAW 02.0 CR  
 1 02:00 1 TH WHAN 208  
 202 PRIN OF DISCUSSION 1 TH WHAN 319  
 1 11:00 1 TH PHY 54 358  
 2 02:00 1 TH WHAN 1072  
 3 04:00 1 TH WHAN 1070  
 203 INTERPERSONAL COMM PREREQ SSO 103 CR ECLTY 04.0 CR  
 1 01:00 1 TH TECHN 420  
 204 FORENSIC ACTIVITIES PREREQ CONSENT OF INSTR 01.0 TO 03.0 CR  
 1 PREREQ CONSENT OF INSTR 01.0 TO 09.0 CR  
 1 10:00-11:50 1 TH WHAN 2005  
 301 PERSLATION 04.0 CR  
 1 02:00 1 TH WHAN 1072  
 304 FORENSIC ACTIVITIES PREREQ CONSENT OF INSTR 01.0 TO 04.0 CR  
 1 10:00-11:50 1 TH WHAN 2005  
 313 SPEECH COMPOSITION PREREQ SPCH 102 04.0 CR  
 1 01:00 1 TH WHAN 1070  
 323 ORAL INTERP II PREREQ SSC 202 CR CONSENT OF INSTR 04.0 CR  
 1 01:00 1 TH WHAN 1070  
 323 PR RECLES + PRAC PREREQ JUNIOR STANDING 03.0 CR  
 1 11:00 1 TH AG 188  
 401 CREATIVE DRAMATICS 1 TH WHAN 180  
 1 09:00 1 TH LSTI 430  
 1 09:00 1 TH FELTS 130  
 408 TCHG SOC SCNL SPCH PREREQ 18 HRS CR SPCH 04.0 CR  
 1 02:00-04:30 1 TH WHAN 2012  
 408A AMER PUBLIC ADDRESS 04.0 CR

1 10:00-11:50 1 TH WHAN 2012  
 423 TECH DISC LERSHIP 03.0 CR  
 1 TC BE ARRANGED  
 428 COMP ENERGIES + REC 04.0 CR  
 1 02:00-09:30 1 TH WHAN 1070  
 434 LEC + LEC RECITAL PREREQ 12 HRS PUBLIC SPEAKING, INTERP, CR THEATRE 04.0 CR  
 1 02:00-09:30 1 TH WHAN 2012  
 435 STUDIES IN ENG CCRP PREREQ SPCH 103 04.0 CR  
 1 TC BE ARRANGED  
 450A LAB INTERPER CCP 04.0 CR  
 1 10:00-11:50 1 TH WHAN 326  
 2 10:00-11:50 1 TH WHAN 1006  
 500 SURV CLASSICAL MNET 1 TH WHAN 2012  
 1 10:00-11:50 1 TH WHAN 2012  
 507A STUDIES IN PUB ACC PREREQ SPCH ACTA AND E 03.0 CR  
 1 05:00-11:30 1 TH WHAN 2012  
 511A TEACH COLL SPEECH 02.0 CR  
 1 01:00 1 TH WHAN 2012  
 524 ORAL LANG BEHAVIOR PREREQ ADVANCEE STANDING 04.0 CR  
 1 10:00-11:50 1 TH WHAN 1020  
 530 RESEARCH PROBLEMS 01.0 TO 04.0 CR  
 1 TC BE ARRANGED  
 532A RESEARCH IN SPEECH 01.0 TO 02.0 CR  
 1 TH WHAN 2012  
 594 THESIS 02.0 TO 09.0 CR  
 1 TC BE ARRANGED  
 600 DISSERTATION 01.0 TO 48.0 CR  
 1 TC BE ARRANGED

**Speech Pathology and Audiology (SP & A)**

100 SPEECH CLINIC 02.0 TO 02.0 CR  
 1 TC BE ARRANGED  
 104 TRAINING SPK VOICE 04.0 CR  
 1 09:00 1 TH WHAN 1006  
 200 PHONETICS 04.0 CR  
 1 02:00 1 TH WHAN 1006  
 212 ARTIC PRER DELAY 11 PREREQ SPVA 200 CR CONCURRENT ENROLLMENT IN 200 04.0 CR  
 1 11:00 1 TH WHAN 1006  
 400 IND STUDY-SPVA 01.0 TO 04.0 CR  
 1 TC BE ARRANGED  
 454A PRAC SP + HEAR THER 02.0 TO 04.0 CR  
 1 PREREQ JUNIOR STANDING IN DEPARTMENT 02.0 TO 04.0 CR  
 405 RES TCH SPEECH SCI PREREQ ADVANCEE EFFECT STUDENTS UR CONSENT OF INSTR 04.0 CR  
 1 01:00 1 TH WHAN 1006  
 416 INTRO TO AUDIOLOGY PREREQ JR STANDING CR CONSENT OF INSTR 04.0 CR  
 1 05:00 1 TH WHAN 1006  
 428 SP CORR FOR CL TCH PREREQ PRACTICING TEACHER, SR GR GRAD IN COLC 04.0 CR  
 1 03:00 1 TH WHAN 1006  
 515 READINGS IN SPVA PREREQ ADVANCEE STANDING 01.0 TO 04.0 CR  
 1 TC BE ARRANGED  
 520 SEM-PHYSICAL ACCLS PREREQ SPVA 406, 416 04.0 CR  
 1 10:00-11:50 1 TH WHAN 1009  
 522A SEM-ENG SPCH PRCE PREREQ SHAD STANDING IN DEPT 01.0 TO 04.0 CR  
 1 02:00-04:30 1 TH WHAN 1007  
 525A SEM IN ST BEHAVIOR PREREQ CONSENT OF INSTRUCTOR 01.0 TO 04.0 CR  
 1 03:00-04:30 1 TH WHAN 1009  
 530 RES PRER IN SPVA PREREQ ADVANCEE STANDING 01.0 TO 04.0 CR  
 1 TC BE ARRANGED  
 584 SEM INSTRUMENTATION 01.0 TO 04.0 CR  
 1 10:00-11:50 1 TH WHAN 1009  
 586 SEM ADMIN-SP-HEAR 1 TC BE ARRANGED  
 599 THESIS 02.0 TO 09.0 CR  
 600 DISSERTATION 01.0 TO 48.0 CR  
 1 TC BE ARRANGED

**Technical & Industrial Education (TIED)**

104 ORIENTATION 04.0 CR  
 1 02:00 1 TH WHAN 1006  
 201A VISUAL COMMUNICATION 1 TH WHAN 1006  
 1 10:00 1 TH WHAN 1006  
 2 10:00 1 TH WHAN 1006  
 207 ENER LOW-POW TRAMP 1 TH WHAN 1006  
 1 11:00 1 TH WHAN 1006  
 2 02:00-09:30 1 TH WHAN 1006  
 2 12:00 1 TH WHAN 1006  
 3 10:00-11:50 1 TH WHAN 1006  
 302 CONSTA PRDS PHIL TCH 1 TH WHAN 1006  
 1 08:00-10:30 1 TH WHAN 1006  
 2 08:00-09:30 1 TH WHAN 1006  
 2 10:00 1 TH WHAN 1006  
 3 08:00-09:30 1 TH WHAN 1006  
 3 08:00-10:30 1 TH WHAN 1006  
 103 DIVERSIFIED CRAFTS 1 TH WHAN 1006  
 1 02:00 1 TH WHAN 1006  
 1 12:00-02:30 1 TH WHAN 1006  
 1 12:00-01:50 1 TH WHAN 1006  
 2 02:00 1 TH WHAN 1006  
 1 12:00-01:50 1 TH WHAN 1006  
 1 04:00 1 TH WHAN 1006  
 1 03:00-04:30 1 TH WHAN 1006  
 1 01:30-04:30 1 TH WHAN 1006  
 1 04:00 1 TH WHAN 1006  
 1 03:00-04:30 1 TH WHAN 1006  
 114 INDUSTRIAL INTERNA PREREQ CONSENT OF COORDINATOR 01.0 TO 24.0 CR  
 1 TC BE ARRANGED  
 408 1 ADD: 14 TECH EC 03.0 CR  
 1 06:00-09:30 PP 1 TH WHAN 1006  
 2 08:00-09:30 PP 1 TH WHAN 1006  
 419 STU TCH IN TECH PRC 04.0 TO 16.0 CR  
 1 TC BE ARRANGED  
 420A ENRPM-MARCH-INT PREREQ 20 HRS IN TECHNICAL AND INDUSTRIAL EDUCATION 04.0 CR  
 1 04:00 1 TH WHAN 1006  
 1 03:00-04:30 1 TH WHAN 1006  
 421 PRIN + TIPS TEACH PREREQ 14 HRS IN TECH 03.0 CR  
 1 02:00 1 TH WHAN 1006  
 422 CURR GVEL-ENTRPM-INT PREREQ 20 HRS IN TECH 03.0 CR  
 1 02:00 1 TH WHAN 1006  
 425 PRACTICUM IN TECH 01.0 TO 04.0 CR  
 1 PREREQ 12 HRS IN TECHNICAL SUBJECTS  
 1 TC BE ARRANGED  
 430 SPECIAL PROBLEMS 01.0 TO 04.0 CR

**PHAREX CONSENT OF INSTRUCTOR**  
**1C BE ARRANGED**  
 485 PHIL-PEIL VO FSC FC 03.0 CR  
 PHAREX  
 1 01.00-11.30 5 TECH A 238  
 488 ANAL FOR OCCUP EE 03.0 CR  
 PREREG 12 HRS IN TEACHING SPECIALTY  
 1 04.00-06.00 5 TECH A 238  
 49C PHLN OCCUP TEACH 03.0 CR  
 PREREG 12 HRS IN TEACHING SPECIALTY  
 1 06.00-08.30 5 TECH A 210  
 505 SUPER OF FUD FC 03.0 CR  
 1 04.00-06.00 1 TECH A 122  
 51C PLAN OCCUP ED 04.0 CR  
 1 04.00-06.00 1 TH TECH A 238  
 55C COL TCH FUD-TEC SLS 04.0 CR  
 1 06.00-09.00 1 TH TECH A 22  
 570 SPECIAL INVESTIG CC.0 TO 04.0 CR  
 1 TO BE ARRANGED  
 59C THESIS CC.0 TO 04.0 CR  
 1 TO BE ARRANGED

**Theater (THEA)**

111A STAGING TECHNIQUES 03.0 CR  
 1 05.00 P M F CPM 1037  
 2 03.00-04.50 P M F CPM 1037  
 2 05.00 P M F CPM 1037  
 3 05.00-06.45 P M F CPM 1037  
 03.00-04.50 P M F CPM 1037  
 111B STAGING TECHNIQUES 03.0 CR  
 1 12.00 P M F CPM 1045  
 2 01.00-04.50 P M F CPM 1037  
 2 12.00 P M F CPM 1045  
 3 01.00-04.50 TH CPM 1037  
 111C STAGING TECHNIQUES 03.0 CR  
 1 03.00 P M F CPM 1045  
 202 VOICE AND DICTICA P M F CPM 2017  
 1 11.00 P M F CPM 1045  
 207 FUNDS OF IN DES 04.0 CR  
 1 10.00 P M F CPM 2041  
 208 DRAPERY ACTIVITIES C1.0 TO 03.0 CR  
 1 07.30-09.00 P M F CPM 1045  
 211 STAGE MOVEMENT 03.0 CR  
 1 11.00 P M F 0813 101  
 217 ACTING 04.0 CR  
 1 01.00-02.50 P M F CPM 1045  
 2 01.00-02.50 P M F CPM 1047  
 23CA BEGIN TECH BALLET 02.0 CR  
 1 04.00-05.50 P M 0813 111  
 2 04.00-05.50 P M 0813 111  
 24C CROSS-LISTED WITH FIB 23CA C1.0 TO 24.0 CR  
 1 10.30-11.50 P M F 0813 111  
 CROSS-LISTED WITH FIB 24C  
 273 DANCE WORKSHOP C1.0 TO 06.0 CR  
 1 07.00-09.00 P M 0813 111  
 CROSS-LISTED WITH FIB 273  
 505 STAGE MAKE-UP 02.0 CR  
 1 10.00 P M F CPM 1055  
 1 10.00-11.50 P M F CPM 1055  
 508 DRAPERY ACTIVITIES C1.0 TO 03.0 CR  
 1 07.30-09.00 P M F CPM 1045  
 511 INT TO PLAYWRITING 04.0 CR  
 1 PREREG 1 CCLM IN DRAPERY LIT AND  
 CONSENT OF INSTR  
 1 05.00 P M F CPM 2040  
 517 HIST + PHIL DANCE 04.0 CR  
 1 01.00 P M F 0813 111  
 CROSS-LISTED WITH FIB 512 TO 02.0 CR  
 522 THEATR MANAGER 03.0 CR  
 1 08.00-11.00 P M F CPM 1037  
 2 12.00-03.00 P M F CPM 1037  
 402A PLAY DIRECTING 04.0 CR  
 1 01.00-02.50 P M F CPM 1045  
 404 THEATR MANAGER 04.0 CR  
 1 12.30 P M F CPM 1017  
 552 ADV DIRECTING 04.0 CR  
 1 10.00 P M F CPM 1045  
 503A SCENE DESIGN 04.0 CR  
 1 PREREG CONSENT OF INSTR + GRAD  
 1 11.00 P M F CPM 2041  
 504 THE COMIC THEATR 04.0 CR  
 1 03.00-04.50 P M F TECH B 120  
 519 THEATR MANAGER C1.0 TO 12.0 CR  
 1 01.00-11.00 P M F CPM 1037  
 2 12.00-03.00 P M F CPM 1037  
 526 SEM IN THEATR ARTS C1.0 TO 12.0 CR  
 1 PREREG GRAD STANDING + CONSENT  
 OF DEPARTMENT  
 1 05.00-11.50 5 LAWSH 101  
 53C RESEARCH PROBLEMS C1.0 TO 04.0 CR  
 1 TO BE ARRANGED  
 489 THESIS C1.0 TO 04.0 CR  
 1 TO BE ARRANGED

**Zoology (ZOOL)**

132 GEN INVERT ZOOLOGY 03.0 CR  
 1 PREREG SSA 2C10  
 1 02.00 1 TH AG 186  
 08.00-09.50 P M F LS 1 130  
 2 02.00 1 TH AG 186  
 10.00-11.50 P M F LS 1 130  
 3 01.00 1 TH AG 186  
 02.00 P M F LS 1 130  
 07.00 1 TH AG 186  
 1 01.00-04.50 P M F LS 1 130  
 109 GEN VERT ZOOLOGY 03.0 CR  
 1 PREREG SSA 2C11  
 1 04.00 P M F AG 166  
 08.00-09.50 1 TH LS 1 206  
 2 08.00 P M F AG 166  
 10.00-11.50 1 TH LS 1 206  
 3 04.00 P M F AG 166  
 01.00-04.50 1 TH LS 1 206  
 4 08.00-09.50 P M F AG 166  
 10.00-11.50 P M F LS 1 206  
 50C VERT ZOOLOGY 03.0 CR  
 1 12.00 P M F LS 1 205  
 12.00-01.50 1 TH LS 1 213  
 322 PRINCLPS IN ZOOLOGY C1.0 TO 03.0 CR  
 1 PREREG 15 HRS OF BIOLOGICAL SCIENCE AND  
 CONSENT OF INSTRUCTOR  
 1 TO BE ARRANGED  
 382 ZOOLOG SEMINAR 03.5 TO 01.5 CR  
 1 PREREG SEMINAR STANDING  
 1 01.00 P M F LS 1 226  
 2 01.00 P M F LS 1 226  
 3 04.00 P M F LS 1 226  
 40C ANIMAL TAXONOMY 02.0 CR  
 1 PREREG 1 YR OF ZOOLOGY OR CONSENT  
 OF INSTRUCTOR  
 1 01.00 P M F LS 1 205  
 401 GENETICS 03.0 CR  
 1 PREREG 15 HRS OF BIO SCIENCE AND  
 CONSENT OF INSTRUCTOR  
 1 04.00 P M F LS 1 235  
 10.00-11.50 P M F LS 1 235  
 402 NAT HIST INVER 04.0 CR  
 1 PREREG 1 YR OF ZOOLOG INCLUDING 103  
 1 01.00 P M F LS 1 205  
 08.00-09.50 TH LS 1 130

2 03.00 1 TH LS 1 205  
 10.00-11.50 TH LS 1 130  
 404 ZOOLOGY FIELD STIC C1.0 TO 04.0 CR  
 1 PREREG CONSENT OF INSTR  
 1 TO BE ARRANGED  
 407 PARASITLOGY 03.0 CR  
 1 PREREG 1 YR OF ZOOLOG INCLUDING 112  
 1 05.00 P M F LS 1 205  
 08.00-09.50 P M F LS 1 213  
 408 HISTOLOGY 03.0 CR  
 1 PREREG ZOO 2C2  
 1 10.00 P M F LS 1 205  
 10.00-11.50 1 TH LS 1 211  
 41C VERT PALEONTOLOGY 03.0 CR  
 1 10.00 P M F LS 1 204  
 11.00 1 TH LS 1 204  
 415 LIMNOLOGY 04.0 CR  
 1 PREREG 1 YR OF ZOOLOGY, INCLUDING  
 ZOO 1C2  
 1 03.00 P M F LS 1 205  
 01.00-04.50 P M F LS 1 211  
 461 MAPPALOY 04.0 CR  
 1 PREREG 1 YR OF ZOOLOG INCLUDING 103  
 1 02.00 P M F LS 1 205  
 01.00-04.50 TH LS 1 204  
 463 WILDLIFE MANAGEMENT 04.0 CR  
 1 PREREG 15 HRS OF BIOLOGICAL SCIENCE,  
 CONSENT OF INSTRUCTOR  
 1 02.00 P M F AG 166  
 08.00-11.50 P M F LS 1 204  
 2 02.00 P M F AG 166  
 3 01.00-04.50 TH LS 1 211  
 4 02.00 P M F AG 166  
 5 01.00-04.50 P M F LS 1 204  
 6 02.00 P M F AG 166  
 7 08.00-11.50 P M F LS 1 204  
 466 FISH MANAGEMENT 04.0 CR  
 1 PREREG 15 HRS OF BIOLOGICAL SCIENCE,  
 CONSENT OF INSTRUCTOR  
 1 01.00 P M F LS 1 204  
 01.00-04.50 P M F LS 1 204  
 512 ANIMAL GEOGRAPHY 03.0 CR  
 1 PREREG CONSENT OF INSTR  
 1 11.00 P M F LS 1 225  
 514 ADVANCED ENTOMOLOGY 04.0 CR  
 1 03.00 P M F LS 1 213  
 03.00-04.50 P M F LS 1 213  
 525 CYTOLOGY 03.0 CR  
 1 PREREG CONSENT OF INSTR  
 1 01.00 P M F LS 1 315  
 01.00-04.50 1 TH LS 1 315  
 578 CROSS-LISTED WITH BHP 525 04.0 CR  
 1 PREREG POPULATION GENETICS  
 581 READING CURRENT LIT 03.0 CR  
 1 PREREG GRAD STALL IN BIO SCIENCE  
 1 12.00 P M F LS 7 323  
 582 GRAD ZOO SEMINAR C1.0 TO 06.0 CR  
 1 TO BE ARRANGED  
 583A TEACH ZOO COLL 01.0 CR  
 1 PREREG GRAD STALL IN BIO SCIENCE  
 1 05.00 P M F LS 1 205  
 585E SEM-WILDLIFE MGT 01.0 TO 03.0 CR  
 1 PREREG CONSENT OF INSTR  
 1 08.00 P M F LS 1 225  
 594 SPECIAL RESEARCH P 02.0 TO 12.0 CR  
 1 TO BE ARRANGED  
 595 THESIS C1.0 TO 04.0 CR  
 1 TO BE ARRANGED  
 60C DISSERTATION 01.0 TO 48.0 CR  
 1 TO BE ARRANGED

**Vocational-Technical Institute**

**General Studies Area A—Man's Physical Environment and Biological Inheritance (IGSA)**  
 101A INTRIC-PHYS SCIENCE 04.0 CR  
 1 01.00-04.50 P M F LS 1 103  
 9C1 02.00 P M F LS 1 103  
 9C2 10.00 P M F LS 1 103  
 9C3 01.00 P M F LS 1 103  
 9C4 03.00 P M F LS 1 103  
 101B INTRIC-PHYS SCIENCE 04.0 CR  
 1 01.00-04.50 P M F LS 1 103  
 9C1 11.00 P M F LS 1 103  
 9C2 12.00 P M F LS 1 103

**General Studies Area B—Man's Social Inheritance and Social Responsibilities (GSB)**  
 201C CULT-SOCIETY BEHAV 04.0 CR  
 1 01.00-04.50 P M F LS 1 109  
 901 12.00 P M F LS 1 109  
 201D CULT-SOCIETY-BEHAV 04.0 CR  
 1 01.00-04.50 P M F LS 1 143  
 902 10.00 P M F LS 1 143  
 903 04.00 P M F LS 1 143  
 904 12.00 P M F LS 1 143  
 905 01.00 P M F LS 1 143  
 906 03.00 P M F LS 1 143  
 211A POLITICAL ECONOMY 04.0 CR  
 1 01.00-04.50 P M F LS 1 105  
 901 12.00 P M F LS 1 105  
 902 04.00 P M F LS 1 105  
 211B POLITICAL ECONOMY 04.0 CR  
 1 01.00-04.50 P M F LS 1 113  
 903 05.00 P M F LS 1 113  
 904 01.00 P M F LS 1 113  
 905 03.00 P M F LS 1 113  
 906 04.00 P M F LS 1 113

**General Studies Area D—Organization and Communication of Ideas (GSD)**  
 101 ENGLISH-COMPOSITICA 03.0 CR  
 1 01.00 P M F LS 1 153  
 901 08.00 P M F LS 1 153  
 902 08.00 P M F LS 1 153  
 903 04.00 P M F LS 1 153  
 904 04.00 P M F LS 1 153  
 905 10.00 P M F LS 1 153  
 906 10.00 P M F LS 1 153  
 907 11.00 P M F LS 1 153  
 908 12.00 P M F LS 1 153  
 909 01.00 P M F LS 1 153  
 910 03.00 P M F LS 1 153  
 911 02.00 P M F LS 1 153  
 912 02.00 P M F LS 1 153  
 913 03.00 P M F LS 1 153  
 914 03.00 P M F LS 1 153  
 915 04.00 P M F LS 1 153  
 916 04.00 P M F LS 1 153  
 102 ENGLISH-COMPOSITICA 03.0 CR  
 1 01.00 P M F LS 1 153  
 901 08.00 P M F LS 1 153  
 902 12.00 P M F LS 1 153  
 103 ORAL COMM OF IDEAS 03.0 CR  
 1 01.00-04.50 P M F LS 1 116  
 901 08.00 P M F LS 1 116  
 902 12.00 P M F LS 1 116  
 903 11.00 P M F LS 1 116  
 904 12.00 P M F LS 1 116  
 905 02.00 P M F LS 1 116  
 906 04.00 P M F LS 1 116

**Mathematics (MATH)**  
 111A COL ALGEBRA TRIG 05.0 CR  
 1 01.00-04.50 P M F LS 1 109  
 901 05.00 P M F LS 1 109  
 902 02.00 P M F LS 1 109  
 Accounting (ACCT)  
 101A ACCOUNTING 04.0 CR  
 1 01.00 P M F LS 1 111  
 2 08.00-09.50 P M F LS 1 111  
 3 05.00 P M F LS 1 111  
 4 05.00-10.50 P M F LS 1 106  
 5 11.00-12.50 P M F LS 1 111  
 6 12.00 P M F LS 1 111  
 7 12.00-01.50 P M F LS 1 106  
 8 02.00 P M F LS 1 111  
 9 02.00-03.50 P M F LS 1 111  
 105A CALC PACH 03.0 CR  
 1 08.00 P M F LS 1 113  
 2 11.00 P M F LS 1 113  
 3 02.00 P M F LS 1 113  
 4 02.00 P M F LS 1 113  
 5 06.30-09.00 P M F LS 1 113  
 126 FUND OF BUSINESS 03.0 CR  
 1 05.00 P M F LS 1 111  
 2 07.00-08.30 P M F LS 1 111  
 202A ACCOUNTING 04.0 CR  
 1 01.00 P M F LS 1 109  
 204A COST ACCOUNTING 04.0 CR  
 1 PREREG PACC 1C1C  
 1 10.00 P M F LS 1 113  
 2 01.00 P M F LS 1 113  
 225A BUSINESS LAW 04.0 CR  
 1 05.00 P M F LS 1 233  
 2 02.00 P M F LS 1 233  
 226B BUSINESS LAW 04.0 CR  
 1 11.00 P M F LS 1 233  
 227 OFFICE ADMIN + SLP 04.0 CR  
 1 PREREG PACC 128  
 1 12.00 P M F LS 1 233

**Architectural Drafting (\*AD)**

11CA ARCHITECT DRAFTING 03.0 CR  
 1 PREREG MUST BE I/F IN A/B SEQUENCE  
 1 TO BE ARRANGED  
 2 TO BE ARRANGED  
 3 08.00-11.50 P M F LS 1 109  
 4 01.00-04.50 P M F LS 1 109  
 146A FREEHAND ARCH GRAP 03.0 CR  
 1 08.00-10.50 P M F LS 1 109  
 2 01.00-03.50 P M F LS 1 109  
 147 HISTORY ARCHITECT 04.0 CR  
 1 11.00 P M F LS 1 117  
 2 01.00 P M F LS 1 117  
 153B MESH + STRENGTH-PAP 04.0 CR  
 1 PREREG P40 157A  
 1 01.00-04.50 P M F LS 1 119  
 221A ARCHITECTURAL DES 04.0 CR  
 1 08.00-10.50 P M F LS 1 113  
 2 01.00-03.50 P M F LS 1 113  
 25CA MATERIALS + METHOD 04.0 CR  
 1 TO BE ARRANGED  
 2 TO BE ARRANGED  
 3 08.00-11.50 P M F LS 1 113  
 4 11.00 P M F LS 1 113  
 5 01.00-04.50 P M F LS 1 113  
 6 11.00 P M F LS 1 113  
 25B STRUCTURAL ELEMENTS 04.0 CR  
 1 PREREG P40 153 (P CONSENT OF ADVISER)  
 1 12.00 P M F LS 1 117

**Aviation Technology (\*AT)**

101 AIRCFT RECIPROCAT P 06.0 CR  
 1 05.00 P M F AVTECH 116  
 10.00-12.50 P M F AVTECH 116  
 102 CARB + LUM SYSTEMS 04.0 CR  
 1 02.00 P M F AVTECH 117  
 05.00-12.50 P M F AVTECH 119  
 103 AIRCFT ELECT GEN-ALL 04.0 CR  
 1 01.00 P M F AVTECH 117  
 01.00-10.50 P M F AVTECH 127  
 104 PROPELLORS 03.0 CR  
 1 09.00 P M F AVTECH 116  
 02.00 P M F AVTECH 116  
 01.00-12.50 P M F AVTECH 116  
 105 AIRCFT INSTALMENT 04.0 CR  
 1 12.00 P M F AVTECH 116  
 04.00 P M F AVTECH 116  
 01.00-03.50 P M F AVTECH 126  
 106 AIRCFT ICH-START INT 03.0 CR  
 1 08.00 P M F AVTECH 106  
 11.00 P M F AVTECH 117  
 01.00-10.50 P M F AVTECH 127  
 107 FABRIC-MOOD-OCCING 04.0 CR  
 1 09.00-10.50 P M F AVTECH 116  
 12.00 P M F AVTECH 116  
 01.00-03.50 P M F AVTECH 131  
 2 02.00-04.50 P M F AVTECH 131  
 01.00 P M F AVTECH 106  
 04.00 P M F AVTECH 106  
 108 JET PROPULSION PP 06.0 CR  
 1 01.00 P M F AVTECH 117  
 02.00-03.50 P M F AVTECH 116  
 11.00 P M F AVTECH 106  
 109 POWERPLANT TESTING 04.0 CR  
 1 11.00 P M F AVTECH 117  
 08.00-10.50 P M F AVTECH 116  
 110 AFR STRUCT ANE REV 03.0 CR  
 1 10.00 P M F AVTECH 106  
 11.00 P M F AVTECH 117  
 2 04.00 P M F AVTECH 117  
 12.00 P M F AVTECH 116  
 111 MATERIALS + PROCESS 03.0 CR  
 1 TO BE ARRANGED  
 203 AERODYNAMICS 03.0 CR  
 1 04.00 P M F AVTECH 106  
 10.00-11.50 P M F AVTECH 111  
 11.00 P M F AVTECH 117  
 2 01.00 P M F AVTECH 106  
 02.00-03.50 P M F AVTECH 132  
 204 AIRCRAFT HYDRAULICS 03.0 CR  
 1 08.00-09.50 P M F AVTECH 116  
 10.00 P M F AVTECH 116  
 2 04.00 P M F AVTECH 117  
 4 10.00-12.50 P M F AVTECH 132  
 01.00 P M F AVTECH 116  
 205 PRESS AER COND SYT 03.0 CR  
 1 01.00 P M F AVTECH 117  
 02.00-03.50 P M F AVTECH 106  
 2 02.00 P M F AVTECH 116  
 21.00-12.50 P M F AVTECH 116  
 206 METAL + PROCESSING 04.0 CR  
 1 11.00 P M F AVTECH 106  
 08.00-10.50 P M F AVTECH 111  
 2 11.00 P M F AVTECH 116  
 08.00-10.50 P M F AVTECH 116  
 208 AIRCFT FUEL SYSTEMS 03.0 CR  
 1 03.00 P M F AVTECH 106  
 08.00 P M F AVTECH 116  
 05.00 P M F AVTECH 116  
 209 WT BALANCE INSPECT 03.0 CR  
 1 10.00 P M F AVTECH 106



217	06-00-09-50	P W F	AVTECH	131	31.0 CR
1	12.00	TH	AVTECH	136	31.0 CR
	16.00	W	AVTECH	136	31.0 CR
	05.00	W	AVTECH	136	31.0 CR
2	07.00	W	AVTECH	136	31.0 CR
	11.00	W	AVTECH	137	31.0 CR
	12.00	W	AVTECH	137	31.0 CR
222	JET TRANS AIR SYS		03.0 CR		
	02-00-03-50	W	AVTECH	136	31.0 CR
	02-00-04-50	TH	AVTECH	133	31.0 CR
236A	PRIVATE PILOT		02.0 CR		
1	12.00	P W F	AVTECH	136	31.0 CR
230B	PRIVATE PILOT		01.0 CR		
1	TC BE ARRANGED				
231	BASIC FLIGHT		03.0 CR		
	PREREQ #AT 230				
1	TC BE ARRANGED				
232	INTERMEDIATE FLIGHT		03.0 CR		
	PREREQ #AT 231				
1	TC BE ARRANGED				
233	ADVANCED FLIGHT		03.0 CR		
	PREREQ #AT 232				
1	TC BE ARRANGED				
234	INSTRUMENT FLIGHT		03.0 CR		
	PREREQ #AT 233				
1	TC BE ARRANGED				

<b>Automotive Technology (*AUT)</b>					
121A	AUTO LAB-ENG		05.0 CR		
1	06.00-10.50	PTWTF	L2	138	
	11.00-01.50	PTWTF	L2	138	
101B	AUTO LAB-DR + STEER		05.0 CR		
1	06.00-10.50	PTWTF	L1	138	
101C	AUTO LAB-IGN + CARE		05.0 CR		
1	02.00-04.50	PTWTF	L2	108	
125A	AUTO THE-ENGIN'S		05.0 CR		
1	01.00	PTWTF	L2	135	
2	02.00	PTWTF	L2	135	
125B	(AUT) THE-DR + STEER		05.0 CR		
1	02.00	PTWTF	L2	109	
125C	AUTO THE-IGN + CARE		05.0 CR		
1	02.00	PTWTF	L2	135	
101D	AUTO LAB-PUMPER CRT		05.0 CR		
	PREREQ 101C AND 125C				
1	01.00-03.50	PTWTF	L2	132	
101A	AUTO LAB-TRANS PCM		05.0 CR		
	PREREQ 101C AND 125C				
1	02.00-11.00	PTWTF	L2	102	
201C	AUTO LAB-DIAGNOSIS		05.0 CR		
	PREREQ 101C AND 125C				
1	02.00-04.50	PTWTF	L1	178	
226A	AUTO LAB-PUMPER CRT		05.0 CR		
	PREREQ 101C AND 125C				
1	01.00	PTWTF	L2	105	
226B	AUTO TH-TRANS PCM		05.0 CR		
	PREREQ 101C AND 125C				
1	08.00	PTWTF	L2	105	
226C	AUTO TH-DIAGNOSIS		05.0 CR		
	PREREQ 101C AND 125C				
1	11.00	PTWTF	L2	105	

<b>Commercial Art (*CA)</b>					
101	ART ANALYSIS		03.0 CR		
1	06.00	P W F	NI	101	
2	01.00	P W F	NI	101	
175	TECHNIQUES		10.0 CR		
1	05.00-11.50	P W F	NI	131	
	08.00-01.50	TH	NI	131	
2	01.00-04.50	TH	NI	131	
	02.00-04.50	P W F	NI	131	
210A	ADVFR + STUDY ILLUS		06.0 CR		
1	06.00-11.50	P W F	NI	137	
2	01.00-04.50	P W F	NI	137	
230A	TECHNICAL ILLUST		07.0 CR		
1	08.00-11.50	TH	NI	107	
2	01.00-04.50	TH	NI	137	

<b>Corrections and Law Enforcement (*CLE)</b>					
177	INTRC CRIME COAT		04.0 CR		
1	06.30-09.30 PP	TH	H3	153	
107	LAW ENF CURP PREC		03.0 CR		
1	TC BE ARRANGED				
115A	INTERFER MEL		03.0 CR		
1	06.30-09.00 PP	W	H3	153	
205	PRIN OF INVEST		04.0 CR		
1	06.30-09.30 PP	TH	H3	153	
215	SUP PAC IN CRIP		09.0 CR		
1	TC BE ARRANGED				
221	POLICE ADM		03.0 CR		
1	TC BE ARRANGED				

<b>Dental Hygiene (*DH)</b>					
13C	ORIENT DENTAL HYGE		02.0 CR		
1	08.00	P W F	FI	110	
132A	HEAD NECK ANATOMY		04.0 CR		
1	05.00-11.50	TH	FI	110	
	08.00-10.00	TH	FI	110	
135A	ORAL BASIC SCIENCE		04.0 CR		
1	05.00-10.50	P W F	FI	110	
710A	CLINICAL DENTAL HYC		05.0 CR		
1	05.00-11.50	PTWTF	F3	110	
	12.00	PTWTF	F3	110	
2	01.00-03.50	PTWTF	F3	132	
	12.00	PTWTF	F3	110	
713A	DENTAL ASSISTING		03.0 CR		
1	05.00-11.50	TH	F3	144	
2	01.00-03.50	TH	F3	144	
217	DENT HEALTH EDUC		02.0 CR		
	PREREQ #DH 216, 217, 101B, 101C, 101D, 101E, 101F, 101G, 101H, 101I, 101J, 101K, 101L, 101M, 101N, 101O, 101P, 101Q, 101R, 101S, 101T, 101U, 101V, 101W, 101X, 101Y, 101Z				
1	12.00	P W F	FI	110	
710B	CLIN DENT ROENTGEN		02.0 CR		
	PREREQ #DH 218A				
1	05.00-10.50	TH	FI	110	
2	01.00-03.50	TH	FI	110	

<b>Data Processing (*DP)</b>					
101A	AUTO DATA PROC PAC		05.0 CR		
1	05.00-11.50	PTWTF	HA	134	
	02.00	PTWTF	HA	134	
2	01.00	PTWTF	HA	134	
	02.00	PTWTF	HA	134	
	03.00	PTWTF	HA	134	
	04.00	PTWTF	HA	134	
103A	COMP PROG		05.0 CR		
1	10.00	PTWTF	HA	134	
	11.00	PTWTF	HA	134	
107	AUTO DP CONCEPT		03.0 CR		
1	12.00	P W F	HA	134	
	12.00	TH	HA	134	
202A	INDUST COMPUT PREC		05.0 CR		
	PREREQ MATH 111P, CP 101				
1	12.30	PTWTF	HA	133	
	01.00	PTWTF	HA	133	
203A	BUS COMP PROG		05.0 CR		
	PREREQ DP 101, 202A, 202B				
1	10.00	PTWTF	HA	133	
	11.00	PTWTF	HA	133	
2	01.00	PTWTF	HA	133	
	04.00	PTWTF	HA	133	

205	SYSTEM DES + ORDEL		05.0 CR		
1	05.00	PTWTF	HA	133	
2	02.00	PTWTF	HA	133	

<b>Dental Laboratory Technology (*DT)</b>					
101A	DENTAL PROSTHET LAB		06.0 CR		
1	02.00-04.50	P W F	F3	128	
	01.00-04.50	TH	F3	128	
2	02.00-04.50	P W F	F3	127	
	01.00-04.50	TH	F3	127	
125A	DENT PROSTH THEORY		03.0 CR		
1	01.00	P W F	FI	110	
2	02.00	P W F	FI	139	
126	ORAL ANATOMY		02.0 CR		
1	11.00	TH	FI	110	
2	12.00	TH	FI	110	
201A	CROWN + BRIDGE LAB		06.0 CR		
1	05.00-11.50	P W F	F3	128	
	06.30-11.50	TH	F3	128	
2	09.00-11.50	P W F	F3	127	
	08.00-11.50	TH	F3	127	
225A	CROWN + BRIDGE THEC		03.0 CR		
1	08.00	P W F	F3	128	
2	06.00	P W F	FI	109	

<b>Electronics Technology (*ET)</b>					
101A	BASIC ELEC AP + SYS		04.0 CR		
1	05.00-10.50	PTWTF	H3	109	
2	02.00-03.50	PTWTF	H3	109	
101E	BASIC ELEC AP + SYS		02.0 CR		
1	07.55-10.00 PP	TH	H3	109	
125A	BASIC ELEC THEC		05.0 CR		
1	11.00	PTWTF	H3	107	
2	11.00	PTWTF	H3	110	
125E	BASIC ELEC THEORY		02.0 CR		
1	06.30-07.50 PP	TH	H3	110	
127	BASIC TECH CONCEPTS		03.0 CR		
1	08.00	P W F	H3	110	
2	05.00	P W F	H3	110	
201A	ADV ELEC APPL		04.0 CR		
	PREREQ MELT 101C, MELT 125C				
1	05.00-09.50	PTWTF	H3	112	
2	01.00-02.50	PTWTF	H3	112	
225A	ADV IND SYSTEMS THEC		05.0 CR		
	PREREQ MELT 101C, MELT 125C				
1	10.00	PTWTF	H3	110	

<b>Forest Products Technology (*FP)</b>					
101A	WOODWORK-MACHINE		05.0 CR		
1	05.00-11.50	P W F	L4	106	
	06.00-10.50	TH	L4	106	
125A	PROD WOODWORK THEORY		03.0 CR		
1	08.00	P W F	L4	106	
128	WOOD TECH		04.0 CR		
1	12.00	P W F	L4	106	
	11.00-12.50	TH	L4	106	
125	WOOD FINISHING		03.0 CR		
1	02.00	P W F	L4	106	
201A	WOODWORK-LIGHT FR		05.0 CR		
1	02.00-04.50	PTWTF	L4	106	
225A	PROD WOODWORK THEORY		03.0 CR		
1	01.00	P W F	L4	106	
232	WOOD PRESERVATION		04.0 CR		
1	08.00	TH	L4	106	

<b>General (*GEN)</b>					
101	BUSINESS CORRESP		03.0 CR		
	PREREQ GSD 101A				
1	12.00	P W F	FI	121	
102	TECHNICAL WRITING		03.0 CR		
1	08.00	P W F	H3	103	
2	10.00	P W F	H3	103	
3	12.00	P W F	H3	103	
4	01.00	P W F	H3	112	
5	04.00	P W F	AVTECH	117	
105A	BUS + TECH MATH		03.0 CR		
	PREREQ SATISFACTORY ACI PATH SCHE OR #GEA ICC				
1	10.00	P W F	HA	233	
2	11.00	P W F	HA	233	
3	01.00	P W F	HA	233	
4	02.00	P W F	H3	103	
105B	BUS + TECH MATH		03.0 CR		
	PREREQ SATISFACTORY ACI PATH SCHE OR #GEA ICC				
1	08.00	P W F	H3	151	
2	05.00	P W F	H3	151	
3	10.00	P W F	H3	151	
4	02.00-04.50	P W F	H3	151	
5	03.00	P W F	AVTECH	117	
6	04.00	P W F	H3	151	
115A	INTRC TO CHEMISTRY		04.0 CR		
	PREREQ DENTAL HYGIENE STUDENT OR CONSENT OF ADVISER				
1	01.00-02.50	P W F	F3	144	
2	03.00-04.50	P W F	F1	144	
12C	APPLIED PHYSICS		04.0 CR		
	PREREQ GSA 101A, 101B, 101C				
1	11.00	P W F	H3	101	
	11.00-12.50	TH	H3	101	
701	JOB ORIENTATIONAL		02.0 CR		
1	09.00	TH	FI	106	
	RETAILING				
2	11.00	P W F	HI	144	
232	ARCHITECTURE		04.0 CR		
1	01.00	PTWTF	AVTECH	116	
2	02.00	PTWTF	HI	143	

<b>Highway and Civil Technology (*HCT)</b>					
101A	SURVEYING		05.0 CR		
1	01.00-04.50	TH	L3	119	
	02.00-01.50	TH	L3	119	
202B	COOP WORK EXPER		04.0 CR		
1	TC BE ARRANGED				
203	HYDR AND DRAIN		05.0 CR		
	PREREQ SSD 114				
1	10.00-11.50	PTWTF	L3	119	

<b>Library and Audio-Visual Technology (*LAV)</b>					
101	LIBRARY TECH SERV		04.0 CR		
1	05.00-07.50 PP	W	L10	133J	
103	LIB TECH-PUBLIC SER		03.0 CR		
1	04.00-07.25 PP	TH	L10	133J	
105	INTRC TO TECHNOLOGY		02.0 CR		
1	05.00-10.50	TH	L10	133J	
<b>Marine Science (*MS)</b>					
101A	FUNERAL HIST + CLS		03.0 CR		
1	08.00	P W F	L3	109	
202A	RESTORATIVE ART		03.0 CR		
1	01.00	TH	L3	109	
	02.00-04.50	TH	F3	144	</