

9-27-1957

The Egyptian, September 27, 1957

Egyptian Staff

Follow this and additional works at: http://opensiuc.lib.siu.edu/de_September1957

Volume 39, Issue 1

Recommended Citation

Egyptian Staff, "The Egyptian, September 27, 1957" (1957). *September 1957*. Paper 1.
http://opensiuc.lib.siu.edu/de_September1957/1

This Article is brought to you for free and open access by the Daily Egyptian 1957 at OpenSIUC. It has been accepted for inclusion in September 1957 by an authorized administrator of OpenSIUC. For more information, please contact opensiuc@lib.siu.edu.



LONG WAIT
A student waiting in line for a program change at the sectioning center waits wearily as he nears the entrance to the center. Most of the people here seem to be jolly enough.



LONG LONG LINE
This shot, taken from the east end of the hallway leading to the sectioning center, pictures the long line that has been standing in the hallway since Monday. At least, it isn't as long as some of the old book lines.

Dean Mildred Schrotberger Says 'Give the Student a Chance'

"Students should be given a chance, and be encouraged to take a voice in their own welfare," said Mildred Schrotberger, dean of women.

This blue-eyed, brown-haired dean has been at SIU since Aug. 11, 1952. She came to Southern Illinois from Syracuse, N. Y., where she was a graduate student for two years in the student dean program.

According to Dean Schrotberger, if a student is not sure about something, he should ask before doing it. If he has a problem, he should sit down and talk it over. The way the housing is set up — with older students, resident fellows and counselors, and house mothers — a student never has to say "I didn't know." He can always find out, even if he doesn't want to check with his deans.

"It's no disgrace not to know. It is wrong not to try to find out. It is wrong, especially, are concerned, it's doubly important that they have someone to talk over with. College is a different situation than high school and a student has a lot of, apparently, free time. Yet many new students find themselves with no time for study.

"But the biggest thing is for students not to be afraid to ask questions. We're here to serve them. It's easier, really, for us to be able to tell them what's right than to let them get into trouble, then to try to get them out.

"We treat people as adults," she said. "By the time people come to college, they're at least beginning to be adults, and deserve to be treated as such. Most things can be worked out by reasoning, by just sitting down and talking things over.

"I'm available to hear any personal problems that students want to discuss. And as I said before, I'm more than willing to talk with any student about anything, at practically any time."

"Through most students are not aware of the fact, as a dean of women, Miss Schrotberger deals not only with the women students, but with the men as well.

"Freshmen and a lot of other people sometimes think that a dean of women works only with women," she said. At Southern the work is coordinated. Some days I

Music Department Invites Students

Dr. Henry Bruinsma, chairman of the Department of Music, has invited university students to take part in the Southern Illinois Oratorio Chorus or the Southern Illinois Symphony Orchestra.

The oratorio chorus is open to all who are interested in choral singing. Rehearsals are to be held each Monday evening from 7:00 to 9:30 in the Library Auditorium beginning September 30.

The chorus will present Handel's "Messiah" during the Christmas season and will present another oration on Palm Sunday afternoon.

Conductor of the chorus is Mr. Robert Hines, recently appointed director of choral activities at Southern.

This year there will be two symphony orchestras. One consisting of students, will meet during the day. The other will meet Tuesday evening from 7:00 to 9:30 in Shryock Auditorium, and will be made up of faculty members and their families.

Mr. Carmine Ficoelli will conduct the orchestra.

The first meeting of the orchestra was Tuesday, September 24, and players of all instruments are invited to attend.

Either the chorus or orchestra may be elected by the student for 1/2 hour credit.

Many other daytime, musical activities are open to the students.

Membership is open in the University Choir, University Madrigals, Southern Belles, and University Four Chorus, all under the direction of Mr. Robert Hines and the University Marching and Concert Band, directed by Mr. Philip Olsson.

Air Force Reserve training requirements may be met by joining either the AFROT Singing Squadron or the AFROT Band, both of which are directed by Mr. Donald Canedy.

The Symphony Chorus is made up of more than 200 voices while the Symphony Orchestra has 80 members.

This will be the 9th year for the orchestra, which was founded by the late Dr. Resnar.

she was resident counselor for women at Trinity University in San Antonio, Texas, and resident counselor at Hockaday Junior College for Women in Dallas, Texas.

"It's very important to know where people live, with whom, and under what conditions," she said. "Housing is quite basic in social education and academic progress. I think they all tie in together. When I talk of welfare, I think of a well-rounded education. I think of the living center program as a part of the total educational process.

"I also work with the academic deans. We want to develop the social education program — it's more than just having parties. It includes social poise and getting along with others. We're interested too, in seeing that students formulate moral and ethical values. We're interested in the whole individual, not just a tiny part of his personality."

The "Miss Korea of 1957" who was entered in the "Miss Universe" contest at Long Beach, Calif., is named Miss Okay Park. She is 22, pretty and O. K.

SIU Post Office Has Many Services Listed

"Teaching Elementary School Social Studies", a professional book for teachers written by two SIU professors of education, has been published by William C. Brown Company, Dubuque, Ia.

Dr. Victor R. Randolph and Dr. Clarence D. Sanford are co-authors of the book, designed for college students preparing to become teachers as well as experienced and administrators. The book will be used as a text in several teacher training institutions beginning this fall. Dr. Sanford said.

Special features of the 413-page book include methods of teaching children to evaluate and comprehend what they read. One chapter is devoted to the teaching of higher values as part of the social studies curriculum in the public schools.

Forest Technologists Attend Meeting

David Herrick and James Micklewright, forest technologists at the Carbondale Forest Research Center at SIU attended a planning conference of forestry researchers at Athens, Georgia, Sept. 16-18.

Representatives from the Southwestern and Southern Forest Experiment Stations and the Forest Products Laboratory, Madison, Wisconsin, are developing research programs in lumber production for the United States Forest Service.

Herrick and Micklewright also attended a meeting of the Ohio Valley Kilm Drying Association at Louisville, Kentucky, Friday (Sept. 15), and toured the Gambel Brothers Wood products manufacturing plant there.

Dr. R. G. Bone to Be Ninth INSU President

Beside celebrating its 100th anniversary as an educational institution, Illinois State Normal University, Normal, will inaugurate its ninth president — Dr. Robert G. Bone.

It will be a full day of events for students, faculty members, and guests Oct. 4 as a luncheon, symposium, reception, and inaugural succeed the installation ceremony at 10 a. m.

President Bone was educated in Springfield public schools and was graduated with honors from The College of Wooster, Ohio. He holds both master's and doctor's degrees from the University of Illinois.

He became a member of the history department at the University of Illinois in 1934 and attained the rank of full professor in 1950. Just prior to his new post, he served as assistant provost there.

Of the 270 air transports operated by Brazilian airlines, all but nine were designed and built by U. S. Aircraft industry.

BILL'S D-X SERVICE STATION
ROAD SERVICE
FIRESTONE TIRES AND BATTERIES
218 North Illinois
Phone 135

MRS. BARNES ATTENDS MEET
Mrs. Mary Louise Barnes will represent Southern Illinois University's new Food and Nutrition Department at a fall meeting of the Illinois Nutrition Committee today and tomorrow at Bradley University, Peoria.

Mrs. Barnes is an assistant professor in the department, which is part of SIU's School of Home Economics, established last July.

VARSITY THEATER
SAT. SEPT 28
"The Man From Del Rio"
Starring Anthony Quinn and Katy Jurado

SUN. MON. SEPT. 29-30
"An Affair To Remember"
Starring Cary Grant and Deborah Kerr

TUE. WED. Oct. -12
"Spring Reunion"
Starring Betty Hutton and Dana Andrews

THUR. FRI. OCT 3-4
Double Feature Program
"The James Dean Story"
also
"Footsteps In The Night"
Starring Bill Elliott and Don Haggerty

DIXIE CREAM DONUTS
Now Serving Hot Donuts Morning and Evening
50¢ doz.
FREE DELIVERY FOR ORDERS OVER \$2.00

We Supply the SIU Cafeteria with Hot Donuts Daily. Now Buy Them by the Bag Full for Economy.

DIXIE CREAM DONUTS
411 East Main Street
Phone 31Y

MARLOW'S
Murphysboro, Ill.

LAST TIMES TONIGHT
FRIDAY, SEPT. 27
Gary Cooper
Ingrid Bergman
"For Whom The Bell Tolls"

Saturday Sept. 28
UNTAMED YOUTH
BY NINA SIMON

ALSO SECOND FEATURE
Jayne Mansfield
"Female Jungle"

SUNDAY AND MONDAY
SEPTEMBER 29-30
FRED ASTAIRE-CYD CHARISSE
Silk Stockings
— JANE PAINE & PETER LORRE
— GINA MASCARELLI METACALFE
Also—News & CinemaScope Short
"Wonders of New Orleans"

Vern "Tommy" Thompson
Proprietor of the well-noted

Crab Orchard CAFE
has recently employed in his management as business manager, SIU'S "UGLY MAN" of 1957.

LARRY "SUPP" SUPPIGER
So Drop Out To Our Own Crab Orchard Cafe (Finest Food) And See Why It Takes More Than "UGLY PILLS" to Reign As S.I.U.'s "UGLY MAN."



ACROBATIC FROSH
Miss Judy Stites, gives a preview of the Freshman Talent Show to be held tonight in Shryock Auditorium. Judy will perform in both shows with her acrobatic dances with a host of other freshmen to provide the night's entertainment.

Welcome To S.I.U.

A friendly "hello" to all returning students, new students and University personnel. We're glad to have you with us and look forward to serving you again with the same friendly service you have enjoyed throughout the years.

The new "S" Check system is designed for your use and convenience. Pay as you go. Easy to operate. Pay all bills by check. Your cancelled check is your receipt. Avoid carrying large amounts of cash. Insurance against fire, theft, misplacement, and gives you a complete record of receipts and expenditures. Save on bank charges.

These are only a few of the advantages of a checking account with Carbondale National. Come in today and get the complete story from one of our friendly tellers.

S---CHECK---Saluki, Shopping, Southern, Student---
whatever you want the "S" to mean, it all adds up to savings and security at the Carbondale National Bank.

THE CARBONDALE NATIONAL BANK
CARBONDALE, ILLINOIS
Member Federal Deposit Insurance Corporation

SOUTHERN SOCIETY

MARY MARGARET MANOR ELECTS OFFICERS

Officers for Mary Margaret Manor were elected at a meeting Monday night. This year's officers will be: Verna Rees, Pres.; Linda Gossett, Vice-Pres.; Kay Gaylord, Secretary-treasurer; Carolyn Alden, Reporter; and Carol Sizaz, Social chairman.

There are 37 girls living at the house this term. Miss Modglin is the housemother.

SIGMA SIGMA SIGMA HAS NEW HOUSE MOTHER

Mrs. Josephine Stevenson, a former resident of Sparta, Illinois, has taken the position of House Mother at the Tri Sigma house this fall.

Margie Flynn, a transfer student from Western Illinois College, was introduced to the group during a meeting Monday night.

Pat Day was a co-chairman of New Student Week. Jan Campbell, Nora Langreder, Karen Amselmeier, Pat Bond, Jan Campbell, Carol Cockeram, Linda Adams, Susan Garner, Lois Goldsmith, Ruth Reedy, and Mary Kay Sharkey were New Student Week Leaders.

Myrna Kahn was selected as chairman for the Queen's Committee for Homecoming. Carol Allison is her vice-president.

Ellen Hoffmann and Carol Callison are co-chairmen of the house decorations for Homecoming.

Residence fellows appointed for this year are Kay See Eadie, Woodly Hall B.; Carla Coffey, Thompson

Point), third floor; and Jane Herz, Thompson Point 1, second floor.

CLUB 18 HAS NEW OFFICERS

Ernie Rogers was elected President of Club 16 at a house meeting Monday night. Other officers elected were Joyce Simmons, vice-president; Doris Greenlee, Sec.; Yvonne Babanks, Treasurer; and Linda Lovell, Social chairman.

ALPHA SIGMA EPSILON PLEDGES PHI SIGMA KAPPA

Alpha Sigma Epsilon was formally pledged to Phi Sigma Kappa, national social fraternity on September 21. Mr. L. B. Brustleton was the national representative at the ceremony conducted by the U. of I. chapter. Initiation into Phi Sigma Kappa is expected in November.

Gene Duncan, Jerry Feezel, Paul Jones, Ron Karraker, John McCarter, Bill Mead, and Gary Stolz were initiated late in Spring term.

Roger Bush, George Holscher, Paul Jones, Don Schroeder, and Bill Tatt were New Student Week Leaders.

Paul Jones is vice-president of Southern Spirit Council and a cheerleader for the coming year.

New appointments of Alpha Sigma are John McAtee, Guard; Jerry Feezel, Comptroller; Frank Mance, House Manager; Paul Jones, Publicity chairman; Ron Karraker, Alumni Relations; Gene Duncan, Chaplain; Bill Mead, Pledge Trainer; Walt Seaman and Bob Katten, Homecoming; James M. Paul, Scholarship; Miss Malone and Paul Jones, Theta Xi

Varsity Show; Sach Adelman, Initiation into Phi Sigma Kappa. Jim Campbell, Tri Sig. is Alpha Sig candidate for SDX Pin-up queen.

PI KAPPA SIGMA EXPECT GUESTS

Members of the Illinois Chapter will be guests of the Pi Kappa Sigma on Saturday for State Day. Jim Armstrong is program chairman.

Mrs. Ann Koen of Herrin is the house mother of this year. Celia Hartman of Carbondale is assistant house mother.

Marcia Hobbs, Ann Ragdale, and Nancy Crane toured Europe last summer. Nancy attended a Y. M. C. A. International conference while in Germany.

Kay Oates, Judy Franz and Diana Newland were New Student Week Leaders. Kay also modeled in the style show.

New officers for this fall are: Marianna Dorr, Press Agent; Joan Zuanella, Recording Sec.; and Jerry Kupel, Etiquette Chairman. Pat Yates is on call tour with the Southern Players.

Jerry Kugel and Margie Bassing visited the Alpha Psi Chapter House at the Univ. of Illinois last weekend.

Sorority Presidents and sport chairman met Wednesday at the Pi Kappa House.

EMBASSY ELECTS OFFICERS

The Embassy elected new officers at a house meeting Tuesday night. Those officers elected were: Glenn Cox, President; George Howard, Vice-president and Social chairman; Bill Warren, Treasurer; Robert Grubb and Joe Tate, co athletic chairman; and Bob Woods, Reporter. Committees for the Delta Psi Queen Contest and Homecoming were also appointed.

THETA XI'S HOLD NATIONAL CONVENTION

The Beta Delta Chapter of Theta Xi was represented at the national convention at Denver, Michigan this summer by Dale Coz, Ed Sam Meyer, Bernie Carey and Bob Key.

New officers for this term are: Jim Junk, Social chairman; Jerry Wallis, Steward; and Sam Meyer, Rush chairman.

ALPHA GAMMA DELTA INSTALLS NEW OFFICERS

Alpha Gamma Delta elected new officers Sunday at the first fall house meeting. Those elected were: Alice Vette, President; Carol Van Doren, 1st. Vice-Pres.; Lillian Van Brockfield, 2nd Vice-Pres.; Inez Hayes, Recording secretary; Emma Ryan Richardson, Corresponding Secretary; Sharon Fowler, Treasurer; Gloria Agers, House President; Margie Zimmer, Rush chairman; Myra Kirby, Social chairman; Diane Finley, Names Chairman; Lois Green, Chaplain; Carol Rotamel, Gaud; Gwen Ghiboudy, Scribe; Sally Howe, Biller; Sylvia Reed, Altruistic; Margaret DeLassus, Librarian; Frances Hamp, Editor; and Jane Green, Telegram chair-

man. Joann Noriku and Mary Ellen Tomlinson were chosen as representatives for Pat-Hell and as co-chairmen of Homecoming.

Carol Rotamel is chairman of open house, which is to be held Oct. 6.

The new housemother is Mrs. Nea Laub.

Jim Brown is traveling in Europe this term.

DELTA CHI APPOINTS NEW CHAIRMEN

New chairmen appointed by Delta Chi President Vic Costanza are Pete Henzel, Homecoming decorator; Ken Hall, Parent's Day Pizza Supper; Robert Campbell and Urban Kars, Winter Concert; and Bill Eppenhimer, Parliamentarian.

Jon Knapp, Delta Chi at Illinois, was a guest at the house for the new officers.

Former SIU basketball player, Donald "Bones" Curry has transferred to Mississippi University College.

Bill Smith returned to school after a year's absence.

Jim Craft has transferred to the University of Miami.

Bob Campbell, Ken Dry, Jack Hargraves served as New Student Leaders.

Ron Boehme will be a graduate assistant in the government department at Illinois.

Delta Chi's serving as resident fellows are Emil Spies, Dale Ashmore and R. K. Dillinger.

Delta Chi is sponsoring Danielle Sedlack as the SDX pin-up queen.

MARRIED

Marilyn Lewis, Sikeston, Mo. to Bill Moll, Delta Chi. Karen Emme, Pi Kappa Sigma to Dave Emme, Delta Chi. Jane Gamble, Alpha Gamma Delta to Larry Whitley, Sig Tau. Sylvia Carlson, Alpha Gamma Delta to Larry Fernstrom, Sig Pi. Sheila Pflanz, Alpha Gamma Delta to Don Taylor, Sig Pi.

Gail Ghelston, Alpha Gamma Delta to Richard White, Marietta Venerok, Alpha Chi Omega, Washington Univ., to Bill Brandt; Theta Xi. Helen Gutemann, Delta Zeta to Dan Koehler, Theta Xi. Judy Swan, Delta Zeta to John Corday, Theta Xi. Margie Nease, Delta Zeta to Dick Prater, Theta Xi. Judy Carloto, Pi Kaps to Jim Laughlin, Pi Kappa Tau. Azie Lowry, Pi Kaps to Jim Crippen, TKE. Sue Smyson, Pi Kaps to Don Bryant. Joyce Hastings, Pi Kaps to Harry Boyd, TKE. Betty Frasz, Pi Kaps to Darwin Marnul, Pi Kappa Tau. Sara Lovan, Pi Kaps to Roger Kake, Sig Pi. Jan Prather, Pi Kaps to Bill Holiwau, Carbondale. Charlene De Bord, Pi Kaps to Bob Hilgendorf, Pi Kaps. pa Tau. Amber Morrison, Pi Kaps to Dick Ewing, Mary Lou Wright, Pi Kaps to Mark Anchans, Springfield. Jan Davis, Pi Kaps to Dick Fred. Barbara Peterson, Tri Sig. Tony Donna, Sigma Pi. Joyce Marchel, Ciceto to Bob Shoop, Sigma Pi.

ENGAGED

Barbara McBride, Sigma Kappa

The Fashion Whirl

For ages lovers have poured into the Egyptian office and practically every member of the staff has been asked the question "Why don't you have a column for students? About students? Where students can go on the big Friday and Saturday date night?" Well, to manage costs, here's a very interesting advertisement that will do you good. Every week two very interesting advertising majors will do their specialties, trench coats and go hunting for news about students and their interests. So look for us on campus and welcome all.

For two days previous to this writing we have been muttering to ourselves about what to write and who to call our column. So we finally decided to write about anything that comes our way...

DESSIN'S, HIS VIEW

bermudas, slim jims or a plaid skirt. Stroup's also have a gorgeous array of those bulkiest by Piccadilly at a price fitted to the college budget, they range from \$9 to \$15.

Some of the men swear it's a form of petty larceny for us women keep swiping the cloth off their backs. But despite their protest we've done it again... the boy comes to see me about his favorite boy coat is the khaki-cotton twill raincoat which is double-breasted and cinched with a wide belt. I wonder if I'd be kicked off the staff if I did wear it with my classic trench coat? Well, they're always in style for journalists.

Another thing we women have committed is that of the classic shirt... you might say we stole it right off the men's back. Shirt coming in so good this fall did my wardrobe a good deed as I'm a firm shirt and skirt wearer. The latest is the silk shirt, any owners of which I am terribly envious.

I am particularly taken with the silk shirt with a monogram on the pocket... those are exceptionally nice when you live in a sorority house or any house for that matter where the best dressed girl is the first girl up in the morning.

Today's shirt is reminiscent of the '40's. It's a v-neck blouse, with what doesn't have a long, dangly chain or rope pearls.

If you're a blouse fan you'll find quite a selection at the Famous Shop (next door to Walgreen's)... I lured at a yummy blouse with lots and lots of lace that doesn't have to be ironed and, with of course, roll-up sleeves at the Famous for a low \$5.98. Roll-up sleeves really seem to be "in like Finn" this fall.

Speaking of iron... how about those made mad for coats? Full length, finger-tip, anything that fur goes with and for a selection you should see those at Kay's. Speaking of Kay's, you must drop in and see how luxuriously they have redecorated... blues of all shades, sorts and descriptions, a background just right for the colorful array of clothes they have and, take it from an older timer, it is the hat shop of Carbondale.

For any questions on fashion just see me or drop me a line at 1140 Lexington and even though I probably won't know the answer I will consult our fashion expert, Mr. Ivy League alias Bill Eppenhimer. I also will faithfully answer all fan letters and solve all your love troubles (personal replies will be sent to those who enclose a self-addressed, stamped envelope). See you around camp!

Graham Island, largest and most northern of the Queen Charlotte Islands off British Columbia, has an area of 2,483 miles.

DRESSIN'S, HIS VIEW

Will Rogers once said, "Every time a woman leaves something off her back, she leaves something off her looks too."

Are you the type who is "just dressed" or are you correctly dressed? As another manner fad, it's not a bad idea to have a little more than the wardrobe too. It's time to change. There's probably still enough summer savings left over to finance something new and fashionable for the coming year.

The best place to get style information is on campus... and from your local clothing dealer. You can get the general and national trends from magazines and publications by eye and by hand. The clothing dealer has the special lines and his. SIU is no different. It seems we have gotten into the swing of things this year with most other schools all over the country.

The Ivy League styles have taken Southern by storm. Everywhere you look it's stripes, stripes, and more stripes; some wide, some narrow; you name it, we have it on campus.

The basic wardrobe for the college man should contain at least one good suit; one that is suitable to wear on a theater or dinner date. Authentic is descriptive of the clothes most men are wearing on the SIU campus. True natural shoulder styling, straight body lines, plain-front trousers, and well-seamed are "all important." Flare, chevrons, and hard-finished buttons will continue fairly dark in navy blue, dark olive, and brown. These can be worn combined with a thin stripe to offset the dark colors.

Word from the women's housing unit indicates that the girls approve of the new sheltand sport coats of the men. The trim look with subtle patterns will be first class. These can be worn with several combinations of slacks. The slim look prevails here also. Concluroy seems to be coming back with a real flate. The Ivy look with leather-trimmed pockets. We'll see how that goes on this campus when the weather turns cooler.

The basic wardrobe should have two worn a variety of shirts. The majority of dress shirts should be quickly and easily removed from dark clothing by lightly rubbing the white side of a strip of Scotch tape over the garment. TOUGH SPOTS... if you see spots before your eyes—and they're pink—here's some "off the collar" advice: you can remove powder and make-up from a shirt by rubbing the spot lightly with toilet water. As for lipstick, try sponging the spot with carbon tetrachloride or a good commercial cleaning fluid. If the spots keep coming back, you will either have to wear a shirt the color of her make-up or keep her at a distance.

Any tips or questions you may have that may be of interest to the student body, please send them to the care of The Egyptian and I'll try to find the answers to the information. I will also try to solve any and all love problems from the masculine viewpoint if so desire.

China's first railway was a short line of track running out of Shanghai. It was destroyed by the Chinese in the early 1880's because the imperial Machu court thought it might "disturb the immortal spirits."

Persian Baluchistan is the geographically correct name used on maps, but local inhabitants of this desolate colony in Asia call it Yaghistan, or "country of outlaw."

China's first railway was a short line of track running out of Shanghai. It was destroyed by the Chinese in the early 1880's because the imperial Machu court thought it might "disturb the immortal spirits."

Persian Baluchistan is the geographically correct name used on maps, but local inhabitants of this desolate colony in Asia call it Yaghistan, or "country of outlaw."

China's first railway was a short line of track running out of Shanghai. It was destroyed by the Chinese in the early 1880's because the imperial Machu court thought it might "disturb the immortal spirits."

Persian Baluchistan is the geographically correct name used on maps, but local inhabitants of this desolate colony in Asia call it Yaghistan, or "country of outlaw."

China's first railway was a short line of track running out of Shanghai. It was destroyed by the Chinese in the early 1880's because the imperial Machu court thought it might "disturb the immortal spirits."

Persian Baluchistan is the geographically correct name used on maps, but local inhabitants of this desolate colony in Asia call it Yaghistan, or "country of outlaw."

China's first railway was a short line of track running out of Shanghai. It was destroyed by the Chinese in the early 1880's because the imperial Machu court thought it might "disturb the immortal spirits."

Persian Baluchistan is the geographically correct name used on maps, but local inhabitants of this desolate colony in Asia call it Yaghistan, or "country of outlaw."

China's first railway was a short line of track running out of Shanghai. It was destroyed by the Chinese in the early 1880's because the imperial Machu court thought it might "disturb the immortal spirits."

Persian Baluchistan is the geographically correct name used on maps, but local inhabitants of this desolate colony in Asia call it Yaghistan, or "country of outlaw."

China's first railway was a short line of track running out of Shanghai. It was destroyed by the Chinese in the early 1880's because the imperial Machu court thought it might "disturb the immortal spirits."

Persian Baluchistan is the geographically correct name used on maps, but local inhabitants of this desolate colony in Asia call it Yaghistan, or "country of outlaw."

China's first railway was a short line of track running out of Shanghai. It was destroyed by the Chinese in the early 1880's because the imperial Machu court thought it might "disturb the immortal spirits."

Persian Baluchistan is the geographically correct name used on maps, but local inhabitants of this desolate colony in Asia call it Yaghistan, or "country of outlaw."

PRODIGAL RETURNS

Holdings/Neib. (AP)

Roy Kirby, 18, says he probably wouldn't have been back in jail if he hadn't dropped his Bible. Kirby, who escaped from jail at nearby Minden, told officers he tried to catch a freight train out of town but he couldn't get a good hold on the train because of the Bible and bundle he was carrying.

He said when the Bible and bundle fell, he was thrown to the ground and he decided to give up the whole thing. He turned himself in a little while later.

suggested, and warmth you can't beat the bulky knit crew neck sweater. If you prefer the button-type you have a wide choice in the heavy cardigan model.

From all indications of the supplies of socks stocked in local stores, too, are to be on the bulky side this fall. The designs are more casual than before, following the trend of corresponding with the other major items of dress.

Not claiming to be of the practice but being well-versed on the theory of good grooming, here are a few hints to the "college Joe" that may be of some use:

YOU NAME IT—Mark your initials and full last name on everything you own. Use woven name tabs on clothing and red wax poler brands on everything else. This leaves no doubt about what is yours. **THE TIPS...** Another use for the woven name tapes. Snap the tabs at the ends only to be back near the wide end of each tie. The small end of the tie slips through the tape, keeping both ends in place when the tie is worn. **ROLL YOUR OWN...** Keep your knitted ties rolled up in a drawer.

Hang up your shirts. **KEEP YOUR COLLARS CLEAN...** Go over the collar folds of your jackets with a cloth dipped in cleaning fluid. This removes dust and dirt that may otherwise soil your shirt collars. **EMERGENCY MEASURE...** In case of wrinkled wooleens may be remedied by this time-proven method. Hang clothes in a steamed-up bathroom or shower (sway from the spray).

Help the process along by brushing the clothes while they are steaming. **PICK-UP.** Surface lint (and long blonde hairs) can be quickly and easily removed from dark clothing by lightly rubbing the white side of a strip of Scotch tape over the garment. **TOUGH SPOTS...** if you see spots before your eyes—and they're pink—here's some "off the collar" advice: you can remove powder and make-up from a shirt by rubbing the spot lightly with toilet water. As for lipstick, try sponging the spot with carbon tetrachloride or a good commercial cleaning fluid. If the spots keep coming back, you will either have to wear a shirt the color of her make-up or keep her at a distance.

Any tips or questions you may have that may be of interest to the student body, please send them to the care of The Egyptian and I'll try to find the answers to the information. I will also try to solve any and all love problems from the masculine viewpoint if so desire.

China's first railway was a short line of track running out of Shanghai. It was destroyed by the Chinese in the early 1880's because the imperial Machu court thought it might "disturb the immortal spirits."

Persian Baluchistan is the geographically correct name used on maps, but local inhabitants of this desolate colony in Asia call it Yaghistan, or "country of outlaw."

China's first railway was a short line of track running out of Shanghai. It was destroyed by the Chinese in the early 1880's because the imperial Machu court thought it might "disturb the immortal spirits."

Persian Baluchistan is the geographically correct name used on maps, but local inhabitants of this desolate colony in Asia call it Yaghistan, or "country of outlaw."

China's first railway was a short line of track running out of Shanghai. It was destroyed by the Chinese in the early 1880's because the imperial Machu court thought it might "disturb the immortal spirits."

Persian Baluchistan is the geographically correct name used on maps, but local inhabitants of this desolate colony in Asia call it Yaghistan, or "country of outlaw."

China's first railway was a short line of track running out of Shanghai. It was destroyed by the Chinese in the early 1880's because the imperial Machu court thought it might "disturb the immortal spirits."

Persian Baluchistan is the geographically correct name used on maps, but local inhabitants of this desolate colony in Asia call it Yaghistan, or "country of outlaw."

China's first railway was a short line of track running out of Shanghai. It was destroyed by the Chinese in the early 1880's because the imperial Machu court thought it might "disturb the immortal spirits."

Persian Baluchistan is the geographically correct name used on maps, but local inhabitants of this desolate colony in Asia call it Yaghistan, or "country of outlaw."

China's first railway was a short line of track running out of Shanghai. It was destroyed by the Chinese in the early 1880's because the imperial Machu court thought it might "disturb the immortal spirits."

Persian Baluchistan is the geographically correct name used on maps, but local inhabitants of this desolate colony in Asia call it Yaghistan, or "country of outlaw."

China's first railway was a short line of track running out of Shanghai. It was destroyed by the Chinese in the early 1880's because the imperial Machu court thought it might "disturb the immortal spirits."

Persian Baluchistan is the geographically correct name used on maps, but local inhabitants of this desolate colony in Asia call it Yaghistan, or "country of outlaw."

Well, Students To Garbondale's Finest GIFT MART

Come in today and browse through our large selection of unusual quality gifts.

- Gifts for All Occasions
- Cards
- China
- Scrapbooks
- Electrical Gifts

Gift Mart

204 South Illinois

WELCOME BACK

CORDUROY with an elegant air

STONEHEDGE SUIT

by **McGREGOR**

There's an expensive, custom-import look about this magnificent corduroy suit. Rich, velvety texture... accented with subtle stripes. Superbly tailored for a slim, trim look. Distinctive leather trim. Ultra-soft as a towel and country suit. Great as separates, too.

\$3795

Others... \$35.00

TOM MOFIELD

MEN'S WEAR

Williams Studio of Beauty

There's flattery afoot when you have your hair styled by Pauline in our Studio of Beauty. Come in and see for yourself how a new trim can make a trim new you. Remember it's a woman's privilege to change the color of her hair as often as her dress.

P. S. Welcome new students from Bill and Pauline Mallams.

Phone 1761

Over Hewitt Drugs



Your new Sparkling FALL HAIR STYLE

Williams Studio of Beauty

There's flattery afoot when you have your hair styled by Pauline in our Studio of Beauty. Come in and see for yourself how a new trim can make a trim new you. Remember it's a woman's privilege to change the color of her hair as often as her dress.

P. S. Welcome new students from Bill and Pauline Mallams.

Phone 1761

Over Hewitt Drugs

Southern Styles

By Barbara Dwyer

Welcome to Southern! Dear Freshmen. We hope you have a wonderful year as college students. Dates, dances, and just going to classes can be exciting experiences if you are well dressed and in style. Here are a few hot tips on fashion trends which will aid you and the upperclassmen in selecting your fall clothes.

The fashion this fall is pure Chanel, the line more gentle, the look more "girl".

Jumpers, slim and full-skirted, turn up in everything from school to date wear. Separates are better than ever. Skirts are taking to all shapes with special emphasis on high-rising waists and suspenders. The sheath dress is here again and even more straight than before with full necklines.

Suits will be both full and belted. The ranks of the gray flannel suit are being thinned this fall by a preening of blue, pink, red, and green.

The long, easy line to the hips... that's the middy look which will appear in blouses for this fall.

Sweaters will be the outstanding touch to the girl's wardrobe. The looser, looser look is here this fall in many fabrics including the bulk knit.

The sweeping look tapering to a narrow hemline is the new trend for coats. Car-coats, sur-coats, and almost any length of coat is on the fashion list for this year.

For the college lady the cape is their big caper this year... and it's a knockout! It's revolutionary for the semi-outdoor existence of the college man. They wear 'em in

bold plaids, checklands, tweeds, and checks with fur lining.

Suits from behind the Ivy Curve call for high placement of only two buttons, single-breasted, for the jacket.

Conduco's back and it is still very masculine, but now it's got a soft, velvety quality. It varies from very fine wale in suits to very wide wale in English and Italian slacks.

Trim-cut slacks repeat the tapered look, no pleats, but with the backstrap. The slacks are now striped in hairline patterns, the lines about an eighth of an inch apart, in greys, tans, or olive shades with darker stripes throwing in a continental color contrast.

In Algeria all who had served in World War I were given French citizenship and pensions for services to their government.

Eastern Pastor Is SCF Head

Rev. Malcolm Gillespie, pastor of the Bethany Congregational Church, Bethany, Conn., has been named director of the Student Christian Foundation at Southern.

The announcement was made by Rev. Everett Lynch, pastor of the United Church of Christ, Marion, and president of the Foundation's board of directors.

Reverend Gillespie, who began his new duties Sept. 13, has been the Congregational minister at Bethany for the past four years. He attended high school in DeWitt and received his bachelor's degree at the College of Wooster, Ohio. Two years ago, he obtained a bachelor of divinity degree at Yale Divinity School, Yale University.

While attending Yale, Reverend Gillespie was student pastor at the

Emmanuel Evangelical Church, Danbury, Conn. For two years, beginning in 1951, he helped conduct a boys' club building program sponsored by the New Haven Men's Christian Association.

A Navy veteran, the 30-year-old minister is married and has two children, Grace Lynn, 5, and Alan 3. The Gillespies live at 704 South Illinois Avenue in Carbondale.

Reverend Gillespie succeeded Rev. Donald B. Johnson, who resigned last spring to accept a pastorate in California.

The Foundation building on Illinois Avenue near the SIU campus provides a place of worship, recreation, and religious study for

SIGMA PI MASCOT TO RETURN SOON

Candy, the mascot of the Sigma Pi House, will return in a few weeks from Northbrook where she spent the summer.

Jim Lowe and Danny Slack have returned to school after a brief absence.

Dave Terrell transferred to Southern this fall from Illinois.

Tony Doona is studying law at Washington Univ. in St. Louis this fall.

Jim Haas and Joe Fredrige are Resident fellows this term.

Sam Genovese, John Blakely, and Gaylord Hayden entered the service this summer.

Don Bretsch, Don Drapalik, and Don Wright spent their vacation in Canada.

INFORMALITY

Informality is the word on the Southern Campus. Backstrap pants and button down collars are in style. Even the saddle shoes now sport a back-strap. But it is all worn with an air of informality.

SCHOOL DAYS are GOLDEN RULE DAYS

AT OUR **REXALL** DRUG STORE

"WITH SAVINGS YOU CAN MEASURE"

Save 36¢

BIG OVERSIZE 14" BINDER

Unique water resistant design with ring guards to protect papers.

1.75 Value **SPECIAL 1.39**

NATIONALLY ADVERTISED

Save 21¢

BINDER with BUILT-IN CLIP

Removes ideas! Made of hard-wearing Du Pont "Mylar" in gold color or white. Heavy duty clip inside back cover.

1.50 Value **SPECIAL 1.29**

MAMMORNO'S INTERNATIONAL MAP of the WORLD

Keep up with world events! Full color map on heavy paper. 41 1/2" x 28 1/2"

1.80 Value **SPECIAL 29¢**

BIG "BELMONT" BARGAINS

FILLER TABLET Wide ruled... **25¢**

FILLER PAPER Wide ruled... **39¢**

RETRACTABLE BALL PEN Choice of bright colors. Chrome finish tips... **49¢**

WIRE BOUND FILLER BOOK Wide or narrow ruled. 5-hole punched... **25¢**

Save 16¢

BIG VALUE PENCILS

Package of 12. New metallic colors. Medium lead.

45¢ Value **SPECIAL 49¢**

Write or Erase Filler FILLER PAPER

Fine quality, generous packs. 5 hole punched.

50¢ Value Pack **NOW 2 for 89¢**

SCHOOL BAGS

Waterproof, washable vinyl plastic. Choice of red, blue, green and tan. 13 1/2" x 10 1/2" x 3 1/2"

ONLY 1.69

Zipper Binders

24" oversize, with hydro plastic covers. 3 pockets, 1 with zipper. 1 1/2" rings.

5.98

Executive STENO BOOK

Smooth paper for fast writing! Red plastic cover.

ONLY 39¢

Plus Federal Tax on Some Items

ZIPPER BINDER. Old English finish, vinyl plastic. 3 pockets... **3.98**

ZIPPER BINDER. Scotch Plaid vinyl plastic. 3 pockets... **2.98**

ZIPPER BINDER. Bright canvas with 1 1/4" rings. 2 pockets... **1.48**

CLIPBOARDS. In 6 colors. Masonite with pearloid finish... **Only .89**

FILLER PAPER. Wide ruled. Jumbo pack... **.50**

MAGIC SCHOOL SLATE. Write on it, lift film, writing disappears!... **Only .25**

ONION SKIN TYPEWRITER TABLET. 8 1/2" x 11"... **.25**

TYPEWRITER TABLET. 8 1/2" x 11" Ripple Bond... **.50**

CARBON PAPER. All American tablet, 8 1/2" x 11"... **.25**

REPORT COVERS for 3-hole sheets. 8 1/2" x 11"... **Only .10**

De Luxe EXPANSION FILE. Indexed A thru Z, Months, Home Titles. Only **1.98**

"LONG SIZE" BALL PEN & PENCIL CASE.... **.50**

AMERICAN HISTORY PENCIL CASE. Illustrated cover... **.80**

ITALIAN MOSAIC PENCIL BOX. colorfully embossed... **.80**

"TWIN-CUTTER" PENCIL SHARPENER.... **Only 1.99**

JUMBO PAINT & COLOR SET. 14 water colors, 6 crayons & brush. **Only .58**

YOUR MONEY BUYS MORE AT OUR **REXALL DRUG STORE**

HEWITT'S DRUG STORE

114 S. Illinois Avenue

DYED TO MATCH

by **Canterbury**

full-fashioned sweaters in **TYCORA** with matching Mingler skirts of doekskin flannel

COLORS:

BUTTERNUT
CHINA BLUE
ROYAL RED
LILAC

Meck Turtleneck Sweater \$7.98
Short Sleeve Slipon \$6.98
Full Fashioned Cardigan \$8.98

Matched Skirts \$10.98
Other Skirts \$5.98 - \$14.98
Other Sweaters \$3.98 - \$10.98

Kau's CARBONDALE ILLINOIS

Open Monday 'Til 9:00 p. m.
Use Our Convenient Lay-Away

WELCOME STUDENTS

TOM MOFIELD AND MCGREGOR STRIPE IT RICH...

with the **HAVEN STRIPE SLACK**

\$5.95

Hallmark of the fashion-wise man... his subtly striped slacks. And here's the most luxurious of all... 100% wool flannel... superbly tailored with customized details. Slim, trim, pleatless model with adjustable backstrap.

\$12.95 to \$15.95

Only Viceroy gives you 20,000 FILTER TRAPS FOR THAT SMOOTHER TASTE

AN ORDINARY FILTER

Half as many filter traps in the other two largest-selling filter brands! In Viceroy, 20,000 filter traps... twice as many... for smoother taste!

THE VICEROY FILTER

These simplified drawings show the difference... show that Viceroy's 20,000 filter traps are actually twice as many as the ordinary filter!

Twice as many filter traps as the other two largest-selling filter brands!

Compare! Only Viceroy gives you 20,000 filter traps—twice as many as the other two largest-selling filter brands—for that smoother taste!

Plus—finest-quality leaf tobacco, Deep-Cured golden brown for extra smoothness!

Get Viceroy! Get 20,000 filter traps, for smoother taste!

VICEROY Filter Tip CIGARETTES KING-SIZE

WELCOME ALL STUDENTS

WE HAVE A

Complete Line of School Supplies

★ **Art Supplies**

Brushes — Art Pads

★ **Drafting Supplies**

Instruments and Accessories

★ **Professional Uniforms**

Food, Nutrition and Nursing Students

★ **Fountain Pens**

Sheaffer, Esterbrooks, Ball Points

★ **College Outline Series**

General Information About Courses

★ **Lab Manuals**

Chemistry, Botany, Etc.

★ **School Accessories**

Ring Binders, Composition Books

★ **Dictionaries**

Webster's New World & New Collegiate

≡ **OFFICIAL** ≡

**MEN'S and WOMEN'S
GYM CLOTHES**

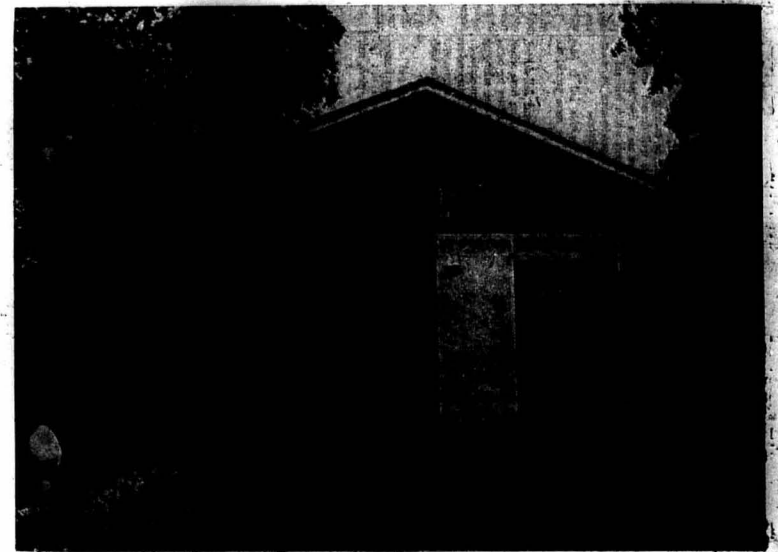

UNIVERSITY STORE

SOUTH WING OF WHEELER HALL

TEMPORARY BUILDINGS

- T 10 MEN'S RESIDENCE HALLS
- T 11 MEN'S RESIDENCE HALLS
- T 12 ATHLETIC TRAINING STORAGE
- T 13 PSYCHOLOGY & PSYCHOLOGICAL SERVICE
- T 14 HEALTH SERVICES DEANS & EXTENSION SERVICE
- T 15 HEALTH EDUCATION
- T 17 HEALTH EDUCATION COURSE-DEPT
- T 18 STUDENT UNION & POST OFFICE
- T 19 OFFICE OF STUDENT AFFAIRS
- T 20 HOME MANAGEMENT
- T 21 PHOTOGRAPHIC SERVICE
- T 22 CHILD DEVELOPMENT
- T 23 DEPT. OF COMMUNITY COLLEGE
- T 24 INDUSTRIAL EDUCATION OFFICES
- T 25 CLERKING & DRAFTING ROOMS
- T 26 HORTICULTURE HOUSE & OFFICE
- T 27 PAINT GUNNET MACHINE SHOP
- T 28 SPEECH & HEARING TREATMENT
- T 29 BUSINESS ADMINISTRATION OFFICES & CLASSROOMS
- T 30 BUSINESS MANAGER, ASSISTANT BUSINESS MANAGER
- T 31 REGISTER & ACCOUNTING
- T 32 BUSINESS MANAGER, ASSISTANT BUSINESS MANAGER
- T 33 REGISTER & STATISTICAL SERVICES
- T 34 REGISTER & STATISTICAL SERVICES
- T 35 REGISTER & STATISTICAL SERVICES
- T 36 REGISTER & STATISTICAL SERVICES
- T 37 ROAD LAYHOUSE
- T 38 REGISTER & STATISTICAL SERVICES
- T 39 CAPTAIN DEPARTMENT & CLASSROOMS
- T 40 EDUCATION CLASSROOMS
- T 41 EDUCATION CLASSROOMS
- T 42 GUIDANCE & SPECIAL EDUCATION
- T 43 HEALTH SERVICE BUILDING
- T 44 HEALTH SERVICE BUILDING
- T 45 PRESIDENT'S OFFICE
- T 46 AREA MANAGER CONFERENCE HOUSE
- T 47 AREA MANAGER OFFICES
- T 48 JOURNALISM
- T 49 AGRICULTURAL LABORATORY
- T 50 SECRETARY OF FACILITY & FACILITY CENTER
- T 51 SECRETARY OF FACILITY & FACILITY CENTER
- T 52 GEOGRAPHY & GEOLOGY OFFICES
- T 53 FOREIGN LANGUAGES OFFICES & CLASSROOMS
- T 54 INFORMATION SERVICE & ALUMNI SERVICE
- T 55 FOREIGN LANGUAGE ANNEX
- T 56 ILLINOIS AVENUE RESIDENCE HALL
- T 57 ILLINOIS AVENUE RESIDENCE HALL
- T 58 ILLINOIS AVENUE RESIDENCE HALL
- T 59 CENTRAL AGRICULTURE OFFICE
- T 60 PSYCHOLOGY-PROFESSOR LABORATORY
- T 61 UNIVERSITY PRESS
- T 62 UNIVERSITY PRESS
- T 63 UNIVERSITY PRESS
- T 64 UNIVERSITY PRESS
- T 65 UNIVERSITY PRESS
- T 66 UNIVERSITY PRESS
- T 67 UNIVERSITY PRESS
- T 68 UNIVERSITY PRESS
- T 69 UNIVERSITY PRESS
- T 70 UNIVERSITY PRESS
- T 71 UNIVERSITY PRESS
- T 72 UNIVERSITY PRESS
- T 73 UNIVERSITY PRESS
- T 74 UNIVERSITY PRESS
- T 75 UNIVERSITY PRESS
- T 76 UNIVERSITY PRESS
- T 77 UNIVERSITY PRESS
- T 78 UNIVERSITY PRESS
- T 79 UNIVERSITY PRESS
- T 80 UNIVERSITY PRESS
- T 81 UNIVERSITY PRESS
- T 82 UNIVERSITY PRESS
- T 83 UNIVERSITY PRESS
- T 84 UNIVERSITY PRESS
- T 85 UNIVERSITY PRESS
- T 86 UNIVERSITY PRESS
- T 87 UNIVERSITY PRESS
- T 88 UNIVERSITY PRESS
- T 89 UNIVERSITY PRESS
- T 90 UNIVERSITY PRESS
- T 91 UNIVERSITY PRESS
- T 92 UNIVERSITY PRESS
- T 93 UNIVERSITY PRESS
- T 94 UNIVERSITY PRESS
- T 95 UNIVERSITY PRESS
- T 96 UNIVERSITY PRESS
- T 97 UNIVERSITY PRESS
- T 98 UNIVERSITY PRESS
- T 99 UNIVERSITY PRESS
- T 100 UNIVERSITY PRESS

MAJOR BUILDINGS

- 1 ALLIANCE HALL
- 2 ALLIANCE HALL
- 3 ALLIANCE HALL
- 4 PARLIAMEN
- 5 SERVICE AUDITORIUM
- 6 SERVICE AUDITORIUM
- 7 SERVICE AUDITORIUM
- 8 WHEELER HALL
- 9 WHEELER HALL
- 10 WHEELER HALL
- 11 STEEL BLAZERS
- 12 POWER PLANT
- 13 SERVICE SHOP BUILDING NO. 1
- 14 SERVICE SHOP BUILDING NO. 2
- 15 SERVICE SHOP BUILDING NO. 2
- 16 LIFE SCIENCES BLDG
- 17 ANIMAL BUILDING
- 18 CHEMISTRY
- 19 CHEMISTRY
- 20 ELECTRIC SUB-STATION NO. 9
- 21 UNIVERSITY SCHOOL INDUSTRIAL EDUCATION BLDG
- 22 UNIVERSITY SCHOOL INDUSTRIAL EDUCATION BLDG
- 23 UNIVERSITY SCHOOL INDUSTRIAL EDUCATION BLDG
- 24 WOODY HALL
- 25 WOODRUFF HALL UNDER CONSTRUCTION
- 26 WOODRUFF HALL UNDER CONSTRUCTION
- 27 DWIGHT HALL-STUDENT SERVICE-BUILDING UNDER CONSTRUCTION
- 28 RESIDENCE HALL NO. 4
- 29 RESIDENCE HALL NO. 3
- 30 PUMP HOUSE NO. 2 (UNDER CONSTRUCTION)
- 31 PUMP HOUSE NO. 1 (UNDER CONSTRUCTION)
- 32 RESIDENCE HALL NO. 1 (UNDER CONSTRUCTION)
- 33 RESIDENCE HALL NO. 10 (UNDER CONSTRUCTION)
- 34 RESIDENCE HALL NO. 11 (UNDER CONSTRUCTION)
- 35 RESIDENCE HALL NO. 12 (UNDER CONSTRUCTION)
- 36 RESIDENCE HALL NO. 13 (UNDER CONSTRUCTION)
- 37 RESIDENCE HALL NO. 2 (PROPOSED)
- 38 RESIDENCE HALL NO. 8 (PROPOSED)
- 39 RESIDENCE HALL NO. 9 (PROPOSED)

LEGEND
 MAJOR BUILDINGS
 TEMPORARY BUILDINGS & HOUSES
 PARKING LOTS

CENTRAL CAMPUS
SOUTHERN ILLINOIS UNIVERSITY
 CARBONDALE, ILLINOIS
 1972-73



ALTON REGISTRATION
Registrar John Schnabel, right, shows freshmen enrolling at the Alton Residence Center how to fill out registration cards.

Offering full program of college courses, the Center is located on the campus of the former Shurtleff College, which recently closed. The fall quarter began Monday at Alton, East St. Louis and Belleville residence centers as well as Carbondale. Students are Donald Toeh, Godfrey, and Carol Burns, Bachtown.

Other Buildings Repaired

Minor Construction Started

Construction and repair work is in full swing on the SIU Campus as another school year begins.

In addition to moving work in process to make way for the new Home Economics building, several minor construction jobs dot the campus, including:

Erection of a pre-fabricated Butler building to house applied science laboratories and a laundry behind the University physical plant shop and rebuilding of Thompson Lake dam.

The president's office addition, being built by University workmen, will include a first floor conference room, offices for Vice-President George Hand, second

floor offices, and additional office and machine space in a basement section.

Trees Planted

Library area landscaping involves completion of a reflector pool and a tree-planting program. The seven to 10-inch diameter trees to be planted include red maple, sugar maple, hackberry, sweet gum, pin oak, white pine, thornless honey locust and other varieties.

Construction workers have started driving pilings for the Thompson Lake dam, which will contain a galvanized steel core with clambanks. A control valve system was installed when the lake was drained

Windows In Gym

Basketball fans—and players—can look forward to a lot more comfort in the gymnasium this year following the installation of exhaust fans and glass block windows with center ventilation panels.

Construction of classroom and laboratory additions to Parkinson Laboratory has been held up pending re-advertisement for bids, according to the University Architect's office.

Peoria Man Heads Physical Fitness Program

Dr. Jay A. Bender, Peoria, has been chosen to direct a new research program in physical fitness at SIU.

Appointment to the physical education staff with a rank of full professor Aug. 27, by the SIU Board of Trustees, Dr. Bender will begin his new duties in September.

Dr. Bender, 43, has operated a physical testing laboratory in cooperation with Peoria industries and physicians for the past six years.

He was a physical education instructor at the University of Illinois from 1949-51 before becoming an associate professor in physical education at Bradley University in 1952. He later gave up his teaching position at Bradley to set up his laboratory. He also has done physical fitness studies in YMCA programs and summer camps.

"By adding Dr. Bender to our staff we hope to become one of the leaders in the field of testing physical fitness and relating it to everyday living," said Dr. Edward J. Shea, chairman of SIU's men's physical education department.

"Dr. Bender also will teach graduate courses in physiological, psychological, and kinesiological aspects of physical education," Dr. Shea added.

Dr. Bender received his B. S. from Springfield (Mass.) College in 1939, his M. S. from the University of Iowa in 1948, and his Ph. D. from Illinois in 1951.

The Monmouth Falls, near Quebec City, Canada, tumble 274 feet into the St. Lawrence River. They are 106 feet higher than Niagara Falls.

Under Construction at U-School

Playground Will Be A Small Fry Paradise

Many SIU students undoubtedly carry scars from childhood falls, and a large part of them probably occurred on rock-covered grade school playgrounds.

But if you're worried that your offspring will have to suffer the same, relax Dad.

They'll have playgrounds covered with spongy composition tile, a newly developed material that is as durable as asphalt, but much gentler on young limbs.

In fact, the playground now under construction at University School will be paved with the new tile, plus a host of newly designed innovations.

Plans now being translated from drawing board symbols to structural reality may make the proposed playground a national model, just as the school itself—a combined kindergarten - elementary - high school plant—is regarded as one of the foremost schools of its kind.

For high school students there will be a broad sports and recreation area west of the building. The master plan calls for permanent spectator seating to be located in a slope overlooking the field.

The kindergarten and elementary level play areas, however, will showcase most of the design innovations.

Tucked between the industrial education and swimming pool wings on the north side of the school, the playground will feature a manufactured environment tailored exclusively for small fry imaginations.

The entire area will be enclosed, partly by brightly colored fiberglass panels and partly by a ledge of rock and plant growth. It will be paved with the new tile. Fringe sections will be covered with tan bark. Parents will be able to watch their kids at play from an observation area above the outer ledge.

The play apparatus will include many of the traditional favorites, but they'll be done up in modern dress. Swings will be fronted by a colorful canvas fence to prevent random collisions with passers-by. The popular steel-pipe climbing equipment — "Jungle Gyms" — will be encased in such up-to-date refinements as rocket ship and jet plane hulls. There will be tunnels to crawl through, modern, free-form play sculpture to climb on, and twisting fiberglass chutes to slide on. Unlike most "sliding boards," the chutes will not be reached by steep ladders. They will be depressed in the outer earth and rock formation ledge, a natural

hillside climb from the playground floor.

There will be a "mountain climb"—a European idea consisting of large wooden posts staggered at different elevations—and a steel tree. The kindergarten play section, to be separated from the

rest by a fence of green and yellow panels, will include a wheel toy area.

Expected to be completed next fall, the entire development has been started by the Triangle Construction Co. under a \$270,000 contract.

Psychology Prof Returns from Lecture Tour

Dr. Israel Goldiamond, assistant professor of psychology, has returned after delivering a series of talks on visual perception research in New York, New England, and Ann Arbor, Michigan.

During the annual meetings of the American Psychological Association in New York, Goldiamond spoke on "Conditioning and Perception" before a conference of some 150 psychologists discussing the experimental analysis of behavior.

Received \$13,000 At the research laboratories of the American Optical Co., South-

CANTERBERRY CLUB

The Canterbury Club opens the year's activities with a pizza supper at 6:00 p. m. Monday night. Business for the evening includes organization meeting plans for various student activities for Fall. After singing of the "Compline" in St. Andrews Episcopal Church, a social will be held.

Love Affair...
by Bobbie Brooks

dyed-to-match and tone on tone
orlon sweaters, wool skirts—

short sleeve bateau neck slipover	4.98
¾ sleeve bib front collared slipover	6.98
¾ sleeve cardigan with collar	6.98
solid slim skirt	7.98
solid 8 gore skirt	8.98
tweed slim skirt	8.98

THE FAMOUS

312 S. Illinois
OPEN MONDAY NIGHTS UNTIL 9 P.M.
"Ask about our layaway"

WELCOME NEW STUDENTS (... AND OLD)

—TO—

Shoe Headquarters for Salukis

ALL POPULAR BRAND SHOES AT 50% DISCOUNT

WILLHITE FACTORY OUTLET SHOE STORE

ACROSS FROM HOLDEN HOSPITAL

Dr. George H. Hand is the Man of Many a Different Trade

Doctor, lawyer, merchant, chief. These may not describe Dr. George H. Hand, vice-president of business affairs at Southern, but his many occupations and activities in life have been fully as diversified.

Dr. Hand first came to Southern in June, 1952, after holding a variety of jobs ranging from ditchdigger, to college president, to semi-pro ballplayer.

At Southern Dr. Hand a professor of economics, is or has been Vice President of Business Affairs, chairman of the space committee, and an officer of the budgetary council, and head of the parking department. He serves on the Athletic Council and Faculty Council. He also serves in a number of other capacities around the campus.

The jovial Dr. Hand, who delights in getting to know people, recollected back to his "description part", which was his description of his busy life. His story would do credit to any fiction author's imagination.

"I hope I'm not like Mark Twain" he said with a smile, "who said that the older he got, the more things he remembered that didn't happen. However, I can say that everything I'm telling about my life is true."

Next to the oldest child in a family of seven, Dr. Hand worked for three years after graduation from high school before continuing his education formally.

"My first job," he remembered, "was that of a proofreader for a newspaper in Wheeling, W. Va., and I earned more money that way than in any English course I ever had because I was responsible for every word in the paper—advertising and everything."

He was later promoted to neighborhood reporter for the paper. While on that job he found a position as payroll clerk for a coal mining company which paid twice as much. Later he became office manager for a building material company.

In the mean time he had been playing semi-pro football and baseball. His athletic prowess was noticed by scouts from West Liberty State College who got him a job at the college where he played football, baseball, and basketball, besides being on the debate squad and appearing in an opera.

At the end of the school year, Dr. Hand, a freshman, was elected captain of the football team for the following year. However, he left West Liberty that year with his coach who went to West Virginia University.

He recalled, "I took a job in the athletic office. I was so busy studying that I dropped basketball. In my senior year, I quit playing football and took a job as coach of athletics in the university high school. For my practice teaching subjects, I chose typing and book-keeping."

When he graduated with a B.A. from West Virginia State, he distinguished looking Hand had a variety of jobs open to him.

He was offered a position with the American Telephone and Telegraph company and was asked to become fulltime coach at the university high school.

A scout from the Cleveland Indians had seen him playing baseball in college and offered him a tryout with the Indians.

He felt that baseball was to risky a business, that a ballplayer's career was limited, and refused the scout's offer.

"He thought that maybe I just wasn't interested in the Indians and said he could get me a tryout with any big league team, but I told him I wasn't interested" . . . He continued, "I was mainly interested in making money fast because I had too."

At Denison University in Granville, Ohio, Dr. Hand began his teaching career, as a teacher of finance.

Next he went to the University of Vermont where he was professor of economics. He was also chairman of the Department of Business and Economics. His M. A. and Ph. D. degrees were obtained at Princeton University.

Honesty, as everyone who knows him is aware, is one of the basic facets of his character. In times past this has stood him in good stead; but then again this virtue has worked to his disadvantage.

During his first week of his employment as office manager with the building material company, there was such an increase of receipts that Dr. Hand was promptly given a raise while the former manager was fired.

Said Dr. Hand, "When I took the job I told the owner that I

Tryouts for Flibbertigibbet Tonight

Final tryouts for "Flibbertigibbet" and "Lady In The Dark" are tonight in the Little Playhouse at 7:30.

There are a total of 38 parts to the cast—eight for "Flibbertigibbet" and 30 for "Lady In The Dark."

"Flibbertigibbet" is a children's play written by Charlotte Chorprenning. This play is open to only freshmen. The production will open Oct. 14 and run through the 18th with matinees only.

The musical "Lady In The Dark," written by Hart, Gerishwin and Weil, had many a successful-run on Broadway and was later made into a movie. "Lady In The Dark" will be the traditional Homecoming production only this year it will play a week before Homecoming for students and then Homecoming weekend for the alumni. It will be put on Oct. 28 through Nov. 2 and then Nov. 8 and 9.

William Taylor, of the music department, will be the musical director and Dr. Sherwin Abrams, of the speech department, will be stage director.

Council of 100 Presents Award

A "School Board Member of the Year" award will be presented for the first time at a semi-annual meeting of the Educational Council of 100, Oct. 8, at SIU.

The Council is an organization of laymen and school people interested in improving education in Southern Illinois.

Nominations already are being received from schools in the southern 31 counties of Illinois served by the Council, according to Harry F. Truitt, Vandalia, president.

WINTER ENDS

A group of U. S. scientists and servicemen at the South Pole Monday raised the Stars and Stripes to commemorate the end of a sunless, six-month winter.

A bulletin today from Rear Adm. George J. Dufek's headquarters in Christchurch said "formalities were necessarily short," adding the temperature was 88 below.

AT SEASON'S END

The annual watermelon feast, with Dr. Morris on hand as usual, was held in the cafeteria. Primarily for new students, the feast attracts many upendless-

men, who somehow have a knack for knowing a good thing when they see it—and free.

LITTLE MAN ON CAMPUS



Deadline for nominations is Sept. 30.

The first award recipient will be chosen by a committee of area citizens who have been school board members. Selection will be made on the basis of activities and devotion to duty as well as length of service, Truitt said.

The nomination form was prepared by Dr. Woodson Fishback and Dr. Jacob O. Bach, SIU faculty members who are co-authors of a book, "Meeting the Needs of School Boards: A Pilot Study." They were assisted by Mrs. Jo Ann Boydston, Council executive secretary.

The Council's October meeting will feature an evening banquet with SIU President Delye W. Morris as speaker.

In a business session, officers and directors for 1958 will be elected. Work groups will discuss such topics as teacher recruitment, school legislation, outdoor education, and education of gifted children.

New Council members announced today are: Robert Brisenden, Louisville, Clay County superintendent of schools; Steve Doty, Lawrenceville; Melvin Farlow, McLeansboro; Charles Glover, Anna,

STUDENTS END STRIKE OVER ABSENCE DISPUTE

Twin Falls, Idaho, Sept. 26. Thirty high school boys have ended their three-day strike against school officials in a dispute over absenteeism.

Negotiations for three days resulted in the students agreeing to return to their tasks and school authorities agreeing that the three days of freedom would count only as one day of absence.

The dispute flared when school officials said there would be no more official excuses for deer and elk hunting trips.

STRONTIUM 90 SEEN AS COMING PROBLEM

Stillwater, Okla., A University of Texas expert on Radiological waste disposal said it will take a lake the size of the state and 15 feet deep to safely dilute all the strontium 90 which will be produced by 1990. Dr. Ernest F. Gloyne, professor of sanitary engineering, described strontium as "one of the bad actors" among radioactive wastes and said the supply would be about 15 tons in 33 years.

Union County agent; Dr. W. D. Tuttle, Harrisburg; and Lynn Lemons, school superintendent at Mounds.

To cut down speeding in New York, a law was passed in 1952 which compelled drivers to walk beside their vehicles.



NEW FRONT
The Tau Kappa Epsilon fraternity has a new front. The whole inside was remodeled, including the addition of a 25-foot lounge on the main floor. No living quarters were added, but living facilities and conveniences were increased considerably.

A home owner in Petersfield, England recently won a reduction in his real estate taxes because he successfully claimed that a ghost haunted his 500-year-old house.

WELCOME NEW SALUKIS FROM YOUR CAMPUS BARBER SHOP . . .

KAMPUS KLIPPER
NEXT DOOR TO UNIVERSITY DRUGS

Welcome to Your Ivy League Center

Go Ivy, young man...

LEVI'S
by GINGHBACKS

CREW NECK BULKY KNIT SWEATERS
by JANTZEN

Charcoal
Charcoal Brown
Heather Gray
Heather Tan

\$11.95

IVY LEAGUE CORDUROY PANTS by LEVI —
Slim-trimmed, no pleats, back strap, for that accented collegiate look. Loden Green, College Tan, Black **\$5.95**

Also available in taupe with leather trim for that "extra" added attraction **\$6.95**

THE RIGHT STYLING
Authentic Ivy-league lines, with unpleated front, slim and narrow cut, back buckle-strap.

THE RIGHT COLORS AND FABRICS
The college man's favorite in the shades you want most.

Sandstone, Black, Sky Blue, Charcoal

\$4.95

Come in today and browse through our newly remodeled college shop. We have all the modern conveniences to serve you courteously and swiftly.

J.V. WALKER & SONS WALKERS

100 W. Jackson

FOLLOW THE ARROWS TO RENO'S NEWS AGENCY

AT SEASON'S END
The annual watermelon feast, with Dr. Morris on hand as usual, was held in the cafeteria. Primarily for new students, the feast attracts many upendless-

A Newspaper is a Public Service to All Who are Interested In Any Phase of Everyday Life. The Story Behind the Headlines and the Copy Spells SERVICE.

Welcome New Students, (and old), to Our New Location. We've Moved to a More Efficient Location in Order to Serve You More Efficiently

APPLY NOW FOR SUBSCRIPTIONS TO:

**CHICAGO TRIBUNE
CHICAGO AMERICAN
CHICAGO DAILY NEWS
CHICAGO SUN TIMES
ST. LOUIS GLOBE-DEMOCRAT
ST. LOUIS POST**

RENO'S NEWS AGENCY
300 North Reno Phone 1470
"SERVING CARBONDALE FOR 40 YEARS"

23 Added To Faculty In August 7 Resignations Accepted By Board

Twenty-three persons were added to the Southern Illinois University faculty during August to round out a teaching staff for the record enrollment SIU has this fall.

The board also approved 26 instructors and faculty assistants who will serve on a part-time basis.

Fred H. Denker, who has been a professor at Kent State University, was named professor of music in Southern's School of Fine Arts. Robert S. Hines of the Detroit Institute of Musical Art and a visiting lecturer at the University of Michigan was appointed assistant professor of music.

Jay A. Bender, director of the Physical Fitness Laboratory, Peoria, is a new professor of physical education for men, and Leslie R. Casey swimming coach at the University of North Carolina, will serve as associate professor of physical education.

George L. Ceiminger, an SIU alumnus who has been teaching in a Los Angeles high school, returns as a field representative in the department of community development.

The SIU board also named John J. Co. Anderson, associate professor of speech correction at SIU, to be assistant dean to coordinate research in the Graduate School.

Seven resignations were accepted by the board. They included Donald K. Talbot and Henry M. Morris of the applied science department and Francis R. Hunter, professor of physiology, who is going to the University of the Andes, Colombia.

Jules R. Du Bar of the geology department has accepted a position at the University of Houston, and Miss Twila Hoffman, assistant professor of nursing, is taking a job in public health nursing.

Others terminating employment are Emerson R. Marks, English, and Ganelle Meyer, Vocational-Technical Institute.

Because of New Ag Building

Offices Moved Again

A host of office and departmental moves on campus are scheduled or have been completed as the result of the completion of the new Agriculture Building and acquisition of property by the university.

An anticipated October starting date for construction of the new Home Economics building has also forced the moving of several offices north of Grand Ave. between Illinois and University.

A resume of moving activity follows:

Academic Advisement and Sectioning Centers — Scheduled to move in October from Student Affairs and Parkinson Laboratory offices will be taken over by Student Affairs.

Agriculture — Ending school and administrative offices move from temporary buildings on S. Thompson to the new building west of Thompson Woods.

Alumni Service—Moved from 907 S. University to the house next door, at the corner of Grand and University, formally occupied by the office of the Secretary.

The house will be removed by the home economics building contractor.

Geology department—From the basement of Algeid Hall to the new agriculture building. The basement location is slated to house air-conditioning and other machinery in a proposed remodeling of Algeid Hall.

Guidance and Special Education Moving from Barracks "K" to 1003-1005 Lake Street. Other College of Education departments will take over the barracks for office space.

Home management house—Scheduled to move from 309 Har-

wood Ave. to 1005 S. Elizabeth.

Information Service—Moves from 907 S. University to the former School of Agriculture offices at 1310 S. Thompson. The house on University will be removed by the home economics building contractor.

Music department—The offices of Dr. Henry Bruinsma, chairman have been moved from Shroock Auditorium to room 107, Algeid Hall. Dr. Robert Muller retains his office in Algeid, 107A, and the choral director's headquarters will still be on the second floor, but all other Algeid musicians have moved to annexes at 819 S. University (old Culey house) and the corner of Illinois and Grand (former foreign language house).

Physical Education and research—Scheduled to move into the Walk-up house, 307 W. Mill.

School of Business—Will take over the animal industries house, 216 S. Thompson to relieve office overcrowding.

Secretary of the Faculty—Has moved from the corner of University and Grand to temporary barracks on Stadium Drive formerly occupied by the Small Business Institute.

Small Business Institute — Has moved from the Stadium Drive barracks to 801 W. Mill.

Speech and Hearing Clinic and Easter Seal Agency—Will move from a residence building on S. Thompson to one at the corner of Lake and Chautauqua streets now occupied by University Press.

University Press—Will move to former Forest Research Center location at 1312 S. Thompson.

Sahara Coal Furnishes 60 Scholarships

Sixty forestry scholarships, each covering tuition and fees for one year, have been made available to SIU students by the Sahara Coal Company, Chicago, John F. Hosner, SIU forestry specialist, said recently.

Hosner pointed out that the coal firm has provided scholarships to help students interested in forestry careers because of a present active demand for trained foresters. The company's action was announced by Henry C. Woods, chairman of Sahara's board of directors.

Ten of the scholarships will be awarded to qualified students in the 1957 fall term, Hosner said.

Place your car in competent hands when you get to SIU

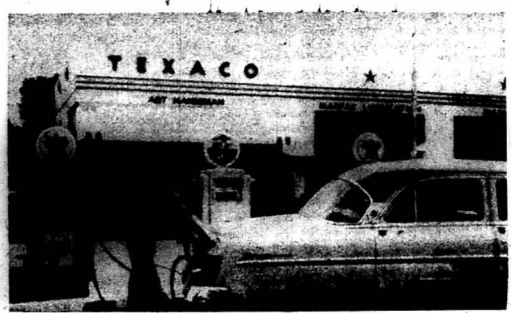

Clean, Modern and Conveniently Located Near Campus

- WASH AND LUBRICATION
- TEXACO PRODUCTS
- B. F. GOODRICH TIRES AND BATTERIES
- ROAD SERVICE
- WHEELS BALANCED
- DEPENDABLE SERVICE

Many of our regular customers are University students and faculty. We strive to give courteous fast service.

ART HANSEMAN

ART'S TEXACO

601 South Illinois

Phone 1403K

GET THE BEST AT NEUNLIST PHONE 1062-L



STUDENT DISCOUNT

Cameras
Camera Supplies
24-Hour Roll Film Processing
48-Hour Service I. D. and Chauffeur Reproduction

GLAMOUR WEDDING THEATRICAL COMMERCIAL PORTRAITS
213 W. Main

Rental TV Sets and Refrigerators
MAGNAVOX and RCA HI-FI
Latest Records
WILLIAMS STORE
212 S. Ill.

... and again this year, throughout the world, people are buying more REMINGTON typewriters than any other brand."

Only \$1 PER WEEK! (Less Than 15¢ A DAY)

Buy the Best! REMINGTON

WHEN YOU BUY A PORTABLE, BE SURE YOU GET ALL THE FEATURES YOU SHOULD HAVE!!

- 1 Full Width Key-Board, Regular Step-Up. (Same as Standard.)
- 2 LARGE Roller (or Platen) (This Assures Better Feeding of Cards, Carbon, Etc.)
- 3 Visible Margins. (For Quicker Setting and Re-setting.)
- 4 Shift Locks on Both Sides of the Keyboard.
- 5 44-Key Keyboard with Finger-Speed Keys. (As Found on the Latest Model Standard.)
- 6 Super-Strength Frame.
- 7 Simplified Ribbon Changer.

Quiet-riter PORTABLE



"Serving ALL Your Office Needs"

Stiles OFFICE EQUIPMENT CO. Service - Sales

The Exclusive MIRACLE TAB. Only REMINGTON Offers All These Features. Buy the COMPLETE Portable... BUY REMINGTON!

404 South Illinois Ave. CARBONABLE Phone 517-L

THE BMOG



GO FOR LMOG

L&M...Today's most exciting cigarette! The campus favorite that gives you "Live Modern" flavor... plus the pure white Miracle Tip. Draws easier... tastes richer... smokes cleaner.

Oasis...The freshest new taste in smoking...with soothing Menthol mist and easy-drawing pure white filter. On campus they're saying: "O'flavor, O'freshness, Oasis!"

Chesterfield...The big brand for big men who like their pleasure big! For full-flavored satisfaction...it's Chesterfield...the cigarette that always goes where the fun is.

Yes, the BMOG for LMOG! How about you?



L&M FILTERS FLAVOR-TIGHT BOX KING & REGULAR

Freshmen: Here Are Your Parking Regulations

Attention, all SIU freshmen: This information is for you!

Effective with last summer quarter, new parking restrictions were put into effect by the university. You may have read of them in your hometown newspaper, you received a copy of them in your New Student packet, and your group leader probably told you of them.

Here are the regulations which apply to freshmen only! Other parking regulations will be found elsewhere in the paper.

SPECIAL FRESHMEN REGULATIONS

1. In general, those students classified as freshmen by the university or with an equivalent attainment of hours shall not be permitted to use, operate, or operate a motor vehicle while in Carbondale during the academic year or during the summer session.

2. All students requesting exception to the freshmen regulations must apply in writing to the Office of Student Affairs for special privileges. Any freshman applying for special permit privileges under the age of 21 must have parental consent to operate a motor vehicle before the application may be considered. Parking permits shall be available only upon petition to the Office of Student Affairs.

The following may be considered as possible exceptions to the

freshmen regulations:

A. **COMMUTERS**—Individuals who commute daily from a distance beyond two miles from the nearest point of the campus-institution as to residence shall be ascertained in the files of the Registrar by the Office of Student Affairs.

B. **COMMUNITY RESIDENTS**—Individuals whose legal address is Carbondale. (This exception permits use of the motor vehicle only to conduct family business).

C. **MARRIED STUDENTS**—Individuals who are married and have their families in residence with them.

D. **PHYSICALLY HANDICAPPED**—Individuals who can present evidence of need as cleared by the University Health Service. (Random social driving is not authorized).

E. **STUDENT EMPLOYEES**—Individuals who present evidence of employment which involves need of an auto for transportation to and from the job or in carrying out conditions of employment. Written evidence from the employer must be presented in each case. All employment needs must be verified quarterly by the Student Work Office.

F. **OTHERS**—Individuals who might suffer a hardship if denied the use of a motor vehicle.

Art Carlisle Heads Alpha Phi Omega

New president of the SIU chapter of Alpha Phi Omega, college service fraternity, is Arthur E. Carlisle, Marion, a junior majoring in business. He succeeds Robert K. Bernard, sophomore from Carbondale.

With membership restricted to former Boy Scouts, the SIU chapter conducts a campus Line of Dimes drive, an "ugly man" contest, and a spring horseback trip annually in addition to providing tutors and guides for major events.

Dr. Leo Kaplan, assistant professor of botany, is faculty adviser. Other new officers, listed by home towns, are:

CHICAGO: George W. Paolaschi, first vice-president

DUPO, Boyd V. Kelso, sergeant-at-arms

EAST ST. LOUIS: Billie F. Hubbell, alumni secretary; John W. McCurtis, historian

GRANITE CITY: John B. Causey, recording secretary

MURPHYSBORO: Clarence A. Bulh, treasurer

NORRIS CITY: James L. Shatzell, corresponding secretary

OTTAWA: Kenneth W. Orsted, second vice-president

WASHINGTON: David Voler, public relations officer.

COED WHO MET RANIER TO MARRY CHICAGOAN

Chicago, Sept. 26 (AP)—Jo Ann Stock, 23, who as a University of Illinois coed flew to Monaco in 1955 to meet the then bachelor Prince Ranier, plans to marry a Chicago engineer.

He is John R. Powers Jr., 25, formerly of Peoria Heights, Miss. Stock, formerly of Alton is an occupational therapist in Chicago. The couple plans to marry in Alton around Thanksgiving Day, she said.

Miss Stock's trip to Monaco was a promotional project of a national magazine.

Arizona Man Named Plant Industries Head

Dr. A. B. Caser, 51, an executive of Arizona Fertilizers, Inc., Phoenix, was approved recently by the SIU Board of Trustees as chairman of the Plant Industries Department in the SIU School of Agriculture, effective September 1.

Dr. John F. Hooser, SIU forestry specialist, was named acting chairman for the period from July 1 until Caser begins his duties.

Before advancing to his present position a year ago, Dr. Caser was a field representative of the Arizona firm for eight years, advising large vegetable and cotton farmers on fertility programs. His specialization is in the field of soil chemistry, soil microbiology, and agricultural analytical chemistry. Prior to joining the fertilizer firm in 1948, he spent six years on the University of Arizona faculty, teaching and carrying on research in soil chemistry and soil microbiology. He also served as a chemist for the state of Arizona.

A native of Dodge City, Kan., Dr. Caser was graduated from Baker University, Baldwin, Kan., received his master's degree from Washington State College, Pullman, in 1941. During 1935-37 he served as a nutritional chemist and in the soils division of the Soil Conservation Service, U. S. Department of Agriculture.

He is the author of a number of Arizona Experiment Station bulletins, of papers for professional science meetings, and of numerous articles for trade journal and agricultural magazines. He is a member of the American Chemical Society, the American Association for the Advancement of Science, Arizona Academy of Science, Soil Science Society of America, Western Soil Science Society, Sigma Xi and Phi Lambda Upsilon, honorary science fraternities.

Soviet warships in the Black Sea can pass through the Turkish Straits under certain conditions provided by the Montreux Convention of 1936. Soviet warships must pass through one at a time and Soviet submarines must travel only in daytime and on the surface.

What Solves Problems Before They Start? PLANNING!!

One of your main problems at college will be money. To lessen this problem, you will need **PLANNING**. That is where we come in. With a convenient First National Checking Account, you will know exactly how you stand financially and can **PLAN** accordingly. We think you will enjoy your college career more if you **PLAN** to bank with the friendly First National Bank in Carbondale.



With a **SALUKICHECK** checking account you pay only \$1.25 for a book of 20 checks. That is all you pay. There is no extra service charge. For convenience and thrift, stop in today and get all the details.

FIRST NATIONAL BANK

IN CARBONDALE 101 North Washington
FREE PARKING FOR OUR CUSTOMERS



When It's Flowers You Want
"IRENE"
"Your Campus Florist"
607 South Illinois Phone 666

Welcome to S. I. U.

A most hardy "Hello" from the home of fine foods in Carbondale. The Parkway Restaurant will always extend you a friendly invitation to come in and try our delicious foods. We are proud to be a part of the University community, and we know you will be too. Bring your parents and friends to Piper's new modern restaurant.

TRY OUR . . .
Steaks — Chops — Chicken — Turkey

ALSO

ROAST TURKEY, Dressing, Cranberry Sauce	\$1.25
1/4 FRIED CHICKEN with Chicken Gravy	\$1.00
1/2 FRIED CHICKEN and Chicken Gravy	\$1.75
ROAST SIRLOIN BEEF, Dressing, Brown Gravy	\$1.00
ROAST FRESH HAM, Dressing, Brown Gravy	\$1.00
1/4 VIRGINIA HAM STEAK	\$1.00
WHOLE VIRGINIA HAM STEAK	\$1.50
FRENCH FIRED SHRIMP and Tartar Sauce	\$1.50
SMALL KC STEAK	\$1.50
SMALL RIB STEAK	\$1.50
LARGE T-BONE STEAK	\$2.65
MEDIUM T-BONE STEAK	\$2.25
FILET MIGNON STEAK	\$2.00
SMALL T-BONE STEAK	\$1.75

The above served with French fries, Salad bowl, Bread and Butter and All the Coffee or Tea you can drink.

PARTIES AND BANQUETS OUR SPECIALTY

- Steaks
- Chicken
- Chops
- Sea Foods



Serving the Same Fine Foods . . .

that SIU Students formerly enjoyed at Crab Orchard Court.

Our new location is larger and now located at 317 N. Illinois Ave., for your convenience.



SALUKI SPECIALS

RIB STEAK, VERY SPECIAL	\$1.00
1/4 FRIED CHICKEN	1.00
GROUND BEEF STEAK85
1/4 BAKED CHICKEN and DRESSING85
ROAST TURKEY and DRESSING85

The Above are Served with Salad Bowl, French Fries, Rolls, Butter and All the Coffee and Tea You Can Drink



Ernie Piper, Manager and Head Chef, Formerly of the "Ritz"

Bill Piper's PARKWAY CAFE

317 N. Illinois Ave.

Phone 422K

SOUTHERN PLAYERS

Proudly Present Their



1957 - 1958 PLAYBILL



Lady In The Dark

MUSICAL PLAY BY MOSS HART
LYRICS BY IRA GERSHWIN
MUSIC BY KURT WEILL
OCTOBER 28, 29, 30, 31, NOVEMBER 1, 2

She Stoops To Conquer

COMEDY BY OLIVER GOLDSMITH
DECEMBER 2, 3, 4, 5, 6, 7

Picnic

DRAMA BY WILLIAM INGE
FEBRUARY 24, 25, 26, 27, 28, MARCH 1

Playboy of the Western World

COMEDY BY JOHN MLLINGTON SYNGE
APRIL 14, 15, 16, 17, 18, 19

Dark of the Moon

FANTASY DRAMA BY RICHARDSON AND BERNEY
MAY 12, 13, 14, 15, 16, 17



Season Tickets	\$2.50
Single Admissions	\$1.00
Save	\$2.50

Season Tickets on Sale **NOW!** at Southern Playhouse

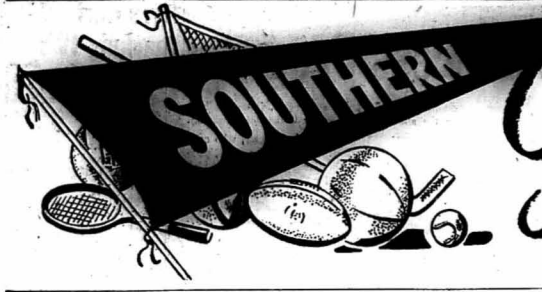

Lineman of the Week

From Where We Sit... BY WARREN TALLEY Sports Editor SPORTS VIEWS FROM A DIFFERENT ANGLE

Game Time 8 p. m.

Tough Arkansas State Squad Here Tomorrow

The Arkansas State Indians, toughest non-conference football aggregation to appear on the Saluki schedule in many months, will open Southern's home football season in McAndrew Stadium tomorrow night.

Old and new SIU students alike get their first look at the 1957 SIU squad in action as last week's opening game in Clarksville, Tennessee... Arkansas State plays an ambitious program, highlighted by Southwestern Conference representative Mississippi State College.

13 HOME GAMES ON BASKETBALL SCHEDULE

Thirteen home games and a four-team All-American Holiday Tournament at Owensboro, Ky., Dec. 30-31 highlight the 22-game Southern Illinois University 1957-58 basketball schedule announced recently.

Other schools entered in the power-packed All-American Holiday clash will be Ohio University (Athens, O.), Washington & Lee University (Lexington, Va.) and the host school, Kentucky Wesleyan.

Five new foes—North Dakota State (Fargo), Missouri School of Mines (Rolla), Colorado State (Greeley), Austin Peay (Clarksville, Tenn.), and Washburn University (Topeka, Kan.) have been added to the schedule.

Other non-conference opponents include North Dakota University (Grand Forks), Illinois Wesleyan (Bloomington), Indiana State (Terre Haute), Beloit College (Beloit, Wis.), and Ft. Leonard (Wood, Mo.).

Southern will begin its 1957-58 campaign with a road trip to North Dakota State Dec. 6-7.

Complete schedule: Dec. 6—North Dakota State; Dec. 7—North Dakota State; Dec. 14—Missouri School of Mines; Dec. 20—Colorado State; Dec. 21—Northern Illinois; Dec. 23—Washburn University; Dec. 29—30-31—All-American Tournament, Owensboro, Ky.; Jan. 4—Illinois Wesleyan; Jan. 10—Western Illinois; Jan. 11—Illinois Normal; Jan. 18—Ft. Leonard; Jan. 19—Austin Peay.

Arkansas State: 19—Carver Shannon RH 185; 20—Bill Nowwood QB 165; 25—Banette Lewis LH 180; 35—Charles Hamilton FB 185; 68—James Lynch LG 185; 69—Ron Bishop LT 190; 75—John Abramovich 207; 77—Richard Carpenter RT 211; 83—Richard Dawson RE 184; 84—Marion Rushing LE 190; 86—Willie Brown RG 193.

Inside the... INTRAMURALS

The Intramural Department, under the direction of Jerry Engle, has announced that the Men's Gymnasium will be open for co-recreation on weekends starting Friday, October 8th, and each weekend thereafter.

The gym will be open on Friday nights, Saturday afternoons, and Sunday afternoons. Touch football, tennis and hole-in-one golf tournaments are due to start during the second week of October.



CAPTAIN MARION RUSHING

Marion Rushing, senior end from Pinckneyville, Ill., is beginning his fourth consecutive season in the starting Saluki football lineup.

John Abramovich

John Abramovich, 207-pound junior from Haverhill, Massachusetts, has been selected as the Saluki Lineman of the Week.

In a game marked by fumbles and slipping, sliding tacklers, there was not one SIU fumble between the center and the quarterback.

The Saluki football squad should receive quite an ovation from the home crowd tomorrow night in McAndrew Stadium when it takes the field against a favored Arkansas State eleven.

Although playing against a school with a much smaller enrollment (1,500) and one practically unheard of in our area... the Salukis were certainly not playing "weak" competition.

These boys, along with Captain Marion Rushing, Willie Brown, and John Abramovich... will hold the key to Southern's 1957 success.

At the halftime of the Austin Peay contest, the local college band crossed the field playing "Dixie" and brought the largest cheer from the crowd of the evening.

Just as "Dixie" finished... the SIU cheering contingent, shown in a picture on this page, paraded in front of the Austin Peay cheering section proudly singing ("O" Southern Go.")

Quite a controversy arose the last time SIU and Arkansas State met in a home-and-home contract.

In 1950, as SIU prepared to travel into Arkansas State territory, they received a polite note requesting that they leave their Negro players behind.

The following year, the Indians played the second game of the home-and-home contract at SIU.

And so now a new contract has been signed with the school from Arkansas, but this time the first game is being played at SIU.

Athletic Director Donald Brown has already made it quite clear that Southern will travel to Arkansas as a full team next year.

Officials for tomorrow night's contest will be Ernie Driggers, C. L. Harris, Calude Rhodes, and Osmon Hale.

Lingle Looks to Freshmen in Cross-Country

Leland (Doc) Lingle, Southern's cross-country coach, will have slim pickings again this fall from all indications. Lingle will once again look to the freshman class to give him added strength.

Kaval's alternating quarterbacks, Billy Newwood and Dave Wheeler, were both complaining about a "soft" ball at Austin Peay.

Shannon missed the extra point conversion and the Salukis lost 6-0 with 7:25 remaining in the first half.

After dispensing with early-game fumble and two quarters of stalemate play with a 0-6 tie, the Kaval-coached squad took charge in the final half of play, scoring twice in the final period.

Playing on a wet field with a slippery ball, the Salukis and Austin Peay Governors traded fumbles in AP territory for the first five minutes of the contest.

Southern picked up five yard fumbles inside the AP 10, but the Governors miscued and lost possession three times.

Shannon picked up five yard fumbles inside the AP 10, but the Governors miscued and lost possession three times.

Salukis Whip Austin Peay Governors, 25-12

Shannon again kicked the extra point attempt wide and the Carbondale eleven led 12-6.

On the first play of the fourth quarter, a third (clipping on a punt ruck) straight 15 yard penalty against Austin Peay gave the Salukis a first down on their own 35-yard line.

More would-be tacklers, and drove 51 the Governor safety man on the AP 11.

Handicapped by the wet field and slippery ball, Norwood and Wheeler threw only four passes, completing none.

Shannon then gave Saluki fans all six of them a demonstration of the speed that made one of the country's top 20 scorers last season.

Carver then connected on his first extra point conversion... and with 1:20 minutes of playing time left... SIU held the 25-12 lead.

Handicapped by the wet field and slippery ball, Norwood and Wheeler threw only four passes, completing none.

Shannon then gave Saluki fans all six of them a demonstration of the speed that made one of the country's top 20 scorers last season.

Shannon then gave Saluki fans all six of them a demonstration of the speed that made one of the country's top 20 scorers last season.

Carver then connected on his first extra point conversion... and with 1:20 minutes of playing time left... SIU held the 25-12 lead.

Handicapped by the wet field and slippery ball, Norwood and Wheeler threw only four passes, completing none.

Shannon then gave Saluki fans all six of them a demonstration of the speed that made one of the country's top 20 scorers last season.

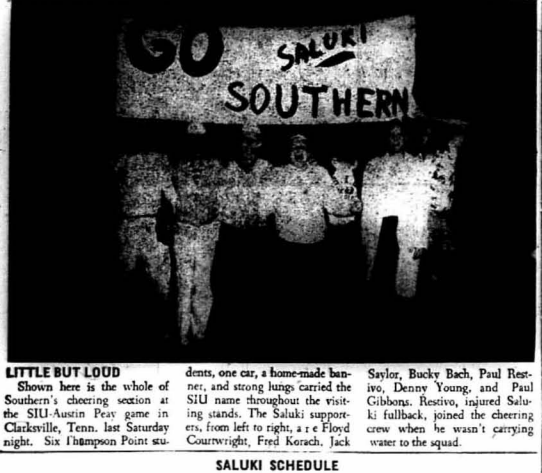

LITTLE BUT LOUD

Shown here is the whole of Southern's cheering section at the SIU-Austin Peay game in Clarksville, Tenn. last Saturday night.

SALUKI SCHEDULE

Table with 2 columns: Date and Opponent. Includes games against Arkansas State, Western Illinois, Eastern Illinois, and Eastern Michigan.

STATISTICS

Table with 2 columns: Statistic and Value. Includes First Downs, Yards Rushing, Yards Passing, Passes Attempted, Completion, Interceptions, Fumbles Lost, Puns, and Punt Average.



SOUTHERN'S MASCOTS
Head football coach Al Karwal is shown here with Southern's two sleek mascots, Ornah Farouk and Burydown Datin. The Salukis, presented to SIU at last year's Homecoming football game by SIU alum W. W. Vandever, gave birth to two males and five females Jan. 8, 1957. Southern plans to keep part of the litter, making them honor guests at SIU's home games.

land, and the female, Ornah Farouk of Pine Paddocks is a direct descendant of a champion from the kennels of King Ibn Saud of Saudi Arabia. Southern's mascot is a descendant of the famous Saluki hunting dog which dates back to Egypt and other Middle-East countries. Renowned for speed and endurance, it is the oldest pure breed in the world, with records of its existence dating back to 3600 B. C. In Egypt the Salukis were trained with hawks to hunt ge-

zelle. The Saluki was chosen as the SIU sports symbol because of Southern Illinois' nickname of Egypt. The symbol Saluki was adopted by Southern in 1951. Prior to that, Southern's teams were called "Maroons." There are less than 1,000 of the valuable animals in this country, and the first one did not arrive in America until after 1925. The Salukis have been clocked at more than 40 miles per hour.

New Athletic Director

Boydston Outlines Success Program

"We intend to do some winning at Southern."
Those are the words of Southern's new Athletic Director Donald Boydston, in a letter to Southern's Alumni Letterman.

Dr. Boydston, head of SIU's health education department for the past two years, replaced Dr. Carl Ericson as Athletic Director two months ago, as Ericson resigned to take a similar position at Kent State, Ohio. Boydston will remain as acting head of the health education department.

Improvement Already

In his short reign as boss of SIU athletics, the tall rangy ex-athletes and ex-Marine has already made some traceable gains and improvements.

Foremost among those improvements has been the securing of room and board scholarship for 62 athletes in Southern's 10 varsity sports. Under the system now in effect for the first time, athletes will receive their room and board in the Men's Residence Halls in exchange for their participation in the Athletic Department Work program.



Donald Boydston

Under the old set-up, the athletes on the work program were paid a flat \$60 or part-time \$30 per month, and they paid all expenses themselves. Thirty-seven of these room-board for work scholarships have been awarded to the football squad, an indication of the importance being placed on the advancement of Southern's grid standing.

Points of Success

- Boydston, 37, and ex-newspaperman, has outlined several points he considers necessary for a successful athletic team.
- He says: "We consider our teams to be successful only if:
- (1) Our athletes make normal progress toward the degree and graduate in the allotted four years as able, well-prepared young people capable of doing an adequate job in their chosen field.
 - (2) We, as members of the Athletic Staff at Southern, realize that each team member is a student as well as an athlete.
 - (3) We educate students to be good, tough, and fair competitors at all times and in all endeavors.
 - (4) We develop school spirit, morale, and loyalty.
 - (5) We develop qualities of courage, cooperation, alertness, quick thinking, and resourcefulness.
 - (6) We win our share of athletic contests each year and continually strive to have strong, representative teams in all ten varsity sports.

Honest Policy—Right Coaches

"It is my contention that an athletic program with the above objectives will win ball games. We will have academically-sound and athletically-capable students only if we have a sound and honest athletic policy and the right coaches to support such policy."

"It is my major responsibility to see that we have both the right kind of policy and the right kind of coaches."

Boydston and his newly-appointed liaison man, Bill Brown, have already contacted SIU alumni lettermen in quest of support for the program.

In 3 Departments

The new athletic director finds himself in a unique situation in that he is stretched to three separate departments.

He will be teaching classes in Men's Physical Education, Health Education, and will serve in numerous capacities in the Athletic Department.

Boydston headed the graduate program in health and physical education at the University of Mississippi for six years before coming to Southern in 1955. Prior to that he taught at Teachers College of Columbia University in New York and Oklahoma A & M College.

He has worked for several newspapers, including the Tulsa World and the Tulsa Tribune, and was sports editor for two years in his college days.

Wounded On Iwo Jima

He served four years with the Marines in World War II, spending much of his duty time in the South Pacific. He fought at Saipan and Iwo Jima and was wounded on the 13th day of fighting at Iwo.

Although born in Fort Worth, Texas, Boydston spent much of his youth in Oklahoma. As an undergraduate at Oklahoma A & M, he was an outstanding athlete, especially in track. Some of his records, including a 6'9" high jump record, still remain.

He received his bachelor's degree (1942) and a master's (1946) from Oklahoma A & M and went ahead to receive a second master's and his doctor's degree from Columbia University in 1949.

His wife, Jo Ann, who also

holds a doctorate, is on the SIU staff in the College of Education.

The likable Director, who commands the respect of coaches, players, and workers alike, has high hopes for SIU's athletic future... and he hopes and expects to see a well-balanced and strong showing in 10 varsity sports for 1957-58.

Richard "Icky" Jones, voted Southern's Most Valuable in baseball last spring, added more laurels on the diamond this summer. He participated in Industrial League ball in Bloomington, playing two and three nights a week.

"Icky" batted .371, played a second and shortstop, and was selected the league's Most Valuable.

Ed Hayes, heaviest man in the Saluki line in past seasons, took part in summer workouts with the New York Giants this year but was forced out of action early with a separated shoulder. Hayes, also Southern's top heavyweight wrestler last year, dislocated the shoulder while wrestling in the NCAA Championships in Pittsburgh, Pa.

Jim Podoley, Central Michigan's star halfback for three seasons, is now seeing lots of action with the professional Washington Redskins. Podoley was the highest IAC scorer of all time last season when he scored 78 points in six conference games.

Southern's Carver Shannon was close on his heels with 75, and won the conference rushing title, topping Podoley 505 to 494.

Jerry Hart Coachign JV's

Junior Varsity football practice opened Monday (Sept. 23) under the direction of Jerry Hart, graduate assistant from West Frankfort.

Hart replaces James Wilkinson, last year's coach, who is off campus this year working on a doctor's degree at Indiana University. Jerry was star quarterback on the 1955 Saluki squad, but was ineligible last season because he had played four years of varsity ball.

SIU will open a four-game schedule by hosting Eastern Illinois here Oct. 7.

Complete Junior Varsity schedule is as follows:

- Oct. 7—Eastern Illinois, here, 3 p. m.
- Oct. 18—at Scott Air Force Base
- Oct. 25—Belleville Junior College, here, 3 p. m.
- Oct. 31—at Eastern Illinois.

Northern Illinois University in DeKalb should specialize in water education. It's situated on the banks of the Kaskaskia River, which forms large oxbow lagoons. The freshmen women's dormitory is Neptune Hall. The Dean of Women is Ruth Haddock. The Dean of Men is C. M. Pike. In the Social Sciences Department is Assistant Professor Danton Saylor. And, it wouldn't be complete without one professor of education — by the name of Esther Williams.

Northern emphasizes, however, there really isn't anything "fishy" about their educational plans. Far lack of a swimming pool on the campus, students learn to swim at DeKalb High School.

Brooklyn, Long Island, was founded in 1645. It was then spelled Breuckelon, Long Island di.



WELCOME TO S. I. U. FROM DOG 'N' SUDS DRIVE-IN

<p>NEW STUDENT SPECIAL</p> <p>DOG, CHIPS, MUG 'O' SUDS</p> <p>30¢</p>	<p>WEEKLY SPECIAL</p> <p>HAMBURGER COLE SLAW FRENCH FRIES</p> <p>45¢</p> <p>FREE MUG 'O' SUDS</p>
--	---

DOG 'N' SUDS DRIVE-IN

Welcome

... NEW STUDENTS

EASTERLY PAINT STORE

204 West Monroe

ACROSS FROM RODGERS THEATER

A COMPLETE NEW WARDROBE

LAUNDRY

- PICKED UP
- WASHED
- FLUFF-DRIED
- FOLDED
- DELIVERED

70¢

FOR 8 LBS.

ALSO DO-IT-U-SELF

... NOT FOR THIS GIRL

She just had a closet full of clothes cleaned by University Cleaners. Now she's so pleased with her present wardrobe she's forgotten about new clothes.

You'll be pleased, too, with how your clothes will look like new, when you have them cleaned by University Cleaners. You'll also love the convenience of their washers and driers and they soooo close to campus. Take your laundry in one day and get it the next or join the do it yourself crowd.



UNIVERSITY CLEANERS

801 SOUTH ILLINOIS

"Known Around Campus as U-Cleaners"

Call 739

For Free Pick-Up and Delivery

HELPFUL HINTS FOR NEW STUDENTS

1. Go to bed early on school nights, you won't have any fun, but you'll be awake for class the next day.
2. Don't fudge on your homework, burning midnight oil isn't necessary if you start early, above all, stay away from television and girls (or boys as the case may be.)
3. Now here's one you can do! Have your school togs cleaned at UNIVERSITY CLEANERS. Stand out in your class with garments shining clean, neatly pressed.

LET UNIVERSITY DRUGS SHOW YOU HOW OUR COMPLETE COLLEGE STORE

Can Serve YOU Better

Because the Customer is Our Prime Consideration

We Offer YOU ...

- A Modern Store
- Pleasant Friendly Service
- Lower Prices Through Efficient OWNER Management
- Big Stocks of Items YOU Want and Need
- Unconditional Money-Back Guarantee

THREE CHEERS
FOR U. D.'s ... THE
CAMPUS STORE!



OFFICIAL GYM
SUITS AND SHOES
SHOWER
CLOGS



ART SUPPLIES

- DRAWING PENCILS
- LAYOUT PADS
- OIL PAINTS
- CERAMIC TOOLS
- CHARCOAL
- PASTELS
- BRUSHES
- SPEEDBALL PENS

COSMETICS

- REVLON
- COTY
- CHANEL
- RUBENSTEIN
- TABU
- MAX FACTOR
- D'ORSAY
- WHITE SHOULDERS
- OLD SPICE
- MATCHABELLI
- LENTHERIC
- SORTILEGE
- CIRQ
- ANGELIQUE
- LANVIN



PERSONAL NEEDS

- TOILET SOAP
- TOOTH PASTE
- LAUNDRY SOAP
- SHAVING CREAMS
- DETERGENTS
- TOILETRIES



ENGINEERING SUPPLIES

SPECIAL PAPER ... INKS
COMPLETE EQUIPMENT FOR ENGINEERING DRAWING
AND ARCHITECTURAL
INSTRUMENTS AND DRAWING BOARDS
UNCONDITIONALLY GUARANTEED

STATIONERY SUPPLIES

FAMOUS NAME BRAND PENS AND PENCILS
DESK SETS
SIU STATIONERY



PHARMACY

- VITAMINS
- ASPIRINS
- COUGH SYRUP

SIU JEWELRY

- RINGS
- NECKLACES
- BRACELETS
- SWEATERS
- SWEAT SHIRTS
- PENNANTS
- T-SHIRTS
- DECALS
- JACKETS

SALUKI

STADIUM BLANKETS IN SIU COLORS

\$7.49

STUDY AIDS

FOR BETTER GRADES
• DATA GUIDES • REFERENCE BOOKS
• COLLEGE OUTLINES • DICTIONARIES
• MODERN LIBRARY EDITIONS



Everything in
School Supplies

UNIVERSITY DRUGS

"THE STORE CLOSEST TO THE CAMPUS"

LADIES IT'S NEW IT'S EXCITING

YOU CAN BE TOO! MEN LOVE LOVELY WOMEN

STOP BY FOR YOUR FREE

TREATMENT BEA'S Slenderizing SALON 205 South Illinois CARBONDALE, ILL. Phone 1876



FROSH TOURS
A freshman group meets with its group leader in front of Old Main prior to taking tours of the campus during New Student Week. Frosh were treated to tours, tests, and parties. The dif-

ference over past years: The new students seemed more at ease, more at home. Which is a good start.

Southern Players Invited Back To New Salem

After seeing an attendance record in its first stage season at New Salem State Park, SIU's student drama company has been warmly invited to return next summer.

More than 5,800 persons attended six plays produced by the Southern Players in the park's outdoor Kelso Hollow Theater between July 3 and Aug. 11. It was the first time any legitimate stage enterprise has finished "in the black" at Kelso Hollow.

Howard Sandigge, president of the Petersburg Chamber of Commerce, who undervote the Players' season expressed the "extreme pleasure" of the sponsoring organization. He said he would file an immediate request with the Illinois

Department of Conservation for the use of park facilities next summer.

The Players, co-directed by Dr. Archibald McLeod, chairman of the SIU department of theater, and Dr. Sherwin Abrams, assistant professor of speech, moved to the New Salem stage this year after performing the past two summers at the Shepherd of the Hills Theater in Branson, Mo. They drew 4,378 players in their last season.

The most popular production this year as at Branson, was "Shepherd of the Hills". The stage adaptation of Harold Bell Wright's best-seller drew nearly 2,000 persons. Slightly more than 1,000 watched "Abraham Lincoln" and 900 turned out for Shakespeare's "A Midsummer Night's Dream", concluding the season. All plays ran four performances.

Seven consecutive nights of damp and rain weather restricted attendance at "The Skin of Our Teeth" to 565 spectators. Some

Obelisk Picture Schedule Announced

The Obelisk has announced the schedule for taking pictures for the year book. The pictures are being taken at Nauman's Studio, 703 South Illinois, between the hours of 9 a.m. and 5:30 p.m. Monday through Friday.

Sophomores started Monday and will continue through Friday, September 28.

Juniors will have pictures taken starting Monday, September 30. The last day will be Saturday, October 5.

Seniors will start Monday, October 6. They will have pictures taken at Nauman's Studio, 703 South Illinois, between the hours of 9 a.m. and 5:30 p.m. Monday through Friday.

The troupe was comprised of 20 students actors who spent the summer at the historic park near Petersburg, earning college credits for their work.



LOOK-ALIKES

This is National Dog Week. Here a college miss shows proper consideration for Fido by parading in "look-alikes" ordinarily associated with mother-daughter costumeing. She is fashionably turned out for dog-walking in the cold, rain, snow or sleet in White Stag's Rovercoat. The

costume when gabardine sheds dog hair as well as rain. Boots are by Capzio. Dogwear is from Abercrombie and Fitch.

Drilling an oil well is a slow process. At Fort Stockton, Texas, a well is now being drilled to a prospective depth of 22,000 feet. It was begun July 6, 1957 and is expected to hit oil (or a dry hole) in a year and a half.

VII students will have their pictures taken with their classes. All men must wear suit coats and ties. Senior women will have their picture taken with drapes.

The cost of two poses, retouching, and a print for the Obelisk will be \$2.00.

The U. S. National Park Service was established by Congress 41 years ago. More than 627 million visitors have been recorded in this time.

This Is A Sheath That Will Take You Fashionably Into Fall



The first sheath of fall might very well be this one, in wool flannel with wool knit top. Skirt has slight post top and back

pleat for figure ease. This is from California's Stephanie Koron.—By Gale Dugas.

Young People Answer Questions On U. N.

Questions asked in this survey: Do you see any real need for a United Nations organization? Are you acquainted with the work and functions of the U. N.? Where did you acquire most of your knowledge of the U. N.? Is the U. N. working effectively? All the time? Now and then? Seldom? Not at all? Should the United States withdraw from the U. N.? What do you feel should be its chief goals? In what field or event has the U. N. failed? Succeeded?

Most teen-agers in this country know very little about the workings of the United Nations and what it was set up to do, but nearly all of them are in favor of it.

Ask for a show of hands in favor of the U. N., as we did in a survey of communities across the country, and 95 per cent of the boys and 94 per cent of the girls respond enthusiastically.

But ask how many know anything about the U. N. and only 63 per cent of the boys and 30 per cent of the girls' hands will be left in the air.

The striking lack of knowledge about a subject so often in the news became even more apparent when teen-agers were asked where they thought the U. N. had failed most to live up to expectations.

One girl, 17-year-old and a high school junior, answered: "It has failed in getting people to brush their teeth after every meal."

Many confused the U. N. with the North Atlantic Treaty Organization, the current disarmament talks in London and the Point Four program of the Marshall Plan.

Most seemed to take it for granted that Red China already was a member and knew little of the current world controversy over whether it should be admitted.

How Knowledge Acquired Of the slim minority who possessed a knowledge of the workings of the U. N., 52 per cent said they acquired most of their information in school, 19 per cent from radio and television, and 18 per cent from newspapers and magazines. Less than 2 per cent had ever visited U. N. headquarters in New York, but this is not surprising since the survey was done on a nationwide basis and many "never had the chance."

This group was able to back up their claim to knowing something about the U. N. by providing responses to intelligent answers to questions of its failures and triumphs.

Among the failures cited were: 1. Failure to act in the Hungarian revolt.

2. Abuse of the veto power by the Communist bloc.

3. Inability to make member countries obey decisions.

4. Failure to maintain world peace.

5. Aiding children around the world.

Among the triumphs cited by teen-agers: 1. Ending the Korean War.

2. Quick action in the Suez crisis.

3. Reduction of trade barriers.

4. Promoting agriculture, health and education in under-developed countries.

5. Aiding children around the world.

Less than 3 per cent of the total survey group, which included both those who knew something and those who knew nothing of the

workings of the organization, thought that the United States should withdraw from the U. N.

About 15 per cent thought the U. N. would effectively "all the time," nearly 80 per cent answered "now and then," 2.6 per cent checked "seldom" and 2.4 per cent answered "not at all."

"Sure the U. N. is not perfect," admitted a New York City boy, "but then again what is?"

A 17-year-old Chicago lad, Dennis Sloane, applauded the U. N. for "keeping larger countries from taking advantage of smaller ones."

On the other side of the ledger, 15-year-old Wendy Hansen of Normandy, Mo., was "disgusted and disappointed" with the world organization for "letting Russia and her friends get away with murder."

"They are doing only half their job," complained 15-year-old Dorothy Olson of Whitesboro, N.Y.

Robert Schwartz, 17, of Jersey City, more or less agreed with both sides, admitting the past failures but hopeful of the future. "The U. N. has great unused ability for good," he answered, "however, its potential has never been realized."

Edythe Krampe of College Point, N.Y., commented on the failure to mention the word God in the U. N. charter and saw this omission as part of its overall failings. "They have tried to achieve peace by themselves," she said, "when peace comes from trust and faith in God."

Karen Hanks, 16, of Fort-Lauderdale, Fla., thought that "for each a young organization, the U. N. has done a wonderful job."

A Flushing, N.Y., girl, 14-year-old Gloria Scozza, was in complete agreement. "It is mighty difficult to maintain peace, as many forget, and they are doing a good job," she commented.

Another New York girl said this "basic aim of the U. N. are good, but it should have more publicity, become more a part of our every day living."

World peace, disarmament and erasing with the menace of Communism were uppermost in the minds of most teen-agers in setting the chief goals for the U. N. to strive for in coming years.

Jeffrey Barber, 15, of Jersey City, urged organization of a "world police force" to keep the peace in every corner of the globe.

Stephen Szabo of Chicago hoped that someday the U. N. would "establish an international group along the lines advocated by world federalist groups."

Barbara Much, 15, of Chicago, re-hoped that the U. N. would conscientiously attempt to concentrate most of its efforts on "keeping world peace" but noted that it "has failed with Russia and allowed it to take advantage of its size."

Michael Robinson, 17, of Page-dale, Mo., complimented the U. N. on ending the fighting in Korea but thought this was only a beginning. "The U. N. must now, by countries obey decisions," "finish the job in Korea" if it is to claim any real success in this area.

Lawrence Rodkin, a 14-year-old Chicago boy, said the U. N. basically only one major mission: to unite all nations like brothers.

But Tom Oleskar, 17 and from the same city, was willing to settle for "at least a pseudo-peace."

Some day, the U. N. might want to put some of its top interpreters to work and attempt a translation of this advice spoken in teen-ager jargon by 16-year-old Louis Stangor of Chicago:

"Play it cool and don't let any foreign cats rumble."

Hooray for our Team WE'VE GOT A WINNER NEW STUDENTS . . . Join the campus crowd at the Rumpus Room. To really score with your date be sure and join the crowd at the Rumpus Room tomorrow night after the game. You'll see all your friends there and you'll probably meet some new ones. You'll also see the familiar faces of upper classmen you've seen around campus. You'll love our delicious sandwiches. THE RUMPUS ROOM



SANDLER OF BOSTON dresses up your favorite soft shoe silhouette . . . with slender straps and tiny pearl buttons. It's called T-PARTY, with the low saucer vamp . . . and the extra flexibility that makes it feel as good as it looks. BLUE SUEDE \$795 BLACK LEATHER \$795



LoftWes SHOES

124 & 210 S. Illinois

Morris Keeps Wheels Rolling At Southern

The center of the wheel at SIU and the person who keeps the wheel rolling is Delyte W. Morris, president of Southern since 1948. The school's long struggle for independent status was won after President Morris took office. Increased financial support was provided for the university, followed by a great expansion of facilities and staff.

Dr. Morris was graduated from the Hater-Sanford High School at Flora in 1924. Majoring in speech and English, he was graduated from Park College, Parkville, Mo. Following graduation, he taught history, algebra and public speaking for two years at the Sulphur, Okla., high school. He attended the East Central State Teachers College at Ada, Okla.

For five years, beginning in 1930, Dr. Morris was an instructor in the public speaking director of men's forensic activities at the University of Maine where he received his master's degree in 1934. His thesis, prepared for the English department, was concerned with the style of John Galsworthy's non-dramatic works.

President Morris' Doctor of Philosophy degree was granted at the University of Iowa in 1936. His major work was in speech and psychology and his dissertation was related to the disorder of stuttering.

During the next two years, Dr. Morris served as chairman of the speech department in the Junior College of Kansas City, Mo. In 1938, he transferred to Indiana State Teachers College, Terre Haute, as chairman of the speech department and director of the Special Education Clinic, an agency which assisted exceptional or handicapped children.

He was a professor of speech and director of the Speech and Hearing Clinic at Ohio State University for two years before he came to SIU.

He is a member of Pi Kappa Delta, Phi Delta Kappa, Sigma Pi, Sigma, the Illinois Teachers' Association, American Association of School Administrators, National Education Association, Illinois Advisory Committee on Education, Illinois Secondary School Curriculum Revision Program (Steering Committee), Illinois Committee on Fulbright Scholarships, the Educational Council of 100 (Executive Committee), and E.L.L.

Dr. Morris is also a member of the Central States Association of Teachers of Speech (president 1946-47), Indiana Teachers of Speech Association (president 1943-44), International Council for Exceptional Children, Illinois State Horticultural Society, State Board of Natural Resources and Conservation, Illinois Heart Association, Citizens Committee for the Judicial Amendment, Southern Illinois Incorporated, Illinois Historical Association, Greater Egypt Association, and Southern Illinois School-Master's Club.

He was secretary-treasurer of the American Speech and Hearing Association from 1940 to 1948 and served as president the following year. Upon his retirement from that office, he was voted "Honorary of the Association" for his distinguished contribution to the field of speech and hearing.

Dr. Morris was married in 1930 to Dorothy Arnold May of Orono,



THOMPSON KITCHEN
The kitchen in the new Thompson Point Dining Hall.

Thompson Dining Hall Tour Held

A tour and demonstration of the kitchen at the new Thompson Point Dining Hall was held Sept. 17. Although open to the public, the Commercial Cooking Clinic school administrators, architects, and cafe and hospital operators. The event was sponsored by the Hoport Corporation and Central Illinois Public Service Company in cooperation with the University.

The tour will begin at 10:30 a. m. Special features of the kitchen, one of the most modern and completely equipped electrical kitchens in the state, include a connecting butcher shop and bakery.

More than 700 students are believed to be present at Thompson Point Dining Hall.

3,200 Students Will Help Support Themselves at SIU

An estimated 3,200 SIU undergraduates will be supporting themselves through part-time employment during the coming school year, according to Clarence Stephens, director of student employment.

Stephens said some 1,600 students or about 23 percent of the expected Carbondale enrollment, will be employed in student positions on the main campus.

Stephens reported that 800 students were employed in part-time work during the summer session, half of them receiving enough income to pay their way through school for the rest of the year. The balance made enough to cover at least half their 1957-58 expenses at the University.

Of the total number of students expected to be employed during the next year, 1,400 will maintain off-campus jobs. Another 100 will be awarded undergraduate research fellowships and assistantships. Some 35 Civil Service employees also will attend classes, Stephens said.

The student employment program at Southern is designed to give competent students an opportunity to supplement their own resources by performing necessary functions under educational leadership. Students are placed in positions related to their educational training.

Department Chairman, Five Associate Professors Appointed

A department chairman and five associate professors were among new faculty appointments made by the SIU board of trustees last summer. Adeline Hoffman, a clothing specialist with the U. S. Department of Health, Education and Welfare, will be chairman of a new department of clothing and textiles. This will be one of four components of a School of Home Economics established by the SIU board at the same meeting.

Isaac L. Schechmeister, a native of Latvia who is currently teaching at Washington University, St. Louis was appointed associate professor of microbiology. F. Donald Bloss, associate professor at the University of Tennessee, will join Southern's geology department.

Val B. Gerwin, who has lectured at the American University of Beirut, Sir George Williams College at Montreal, and the University of Toronto, was named associate professor of psychology. Horace B. Jacobini (from the University of Alabama) will become an associate professor of government, and Dennis L. Trueblood, currently associate director of the National Conference of Christians and Jews, will be associate professor of guidance and assistant director of student affairs.

Thirteen Named Committee Chairmen

Thirteen students have been named chairmen of various committees for the 1957 Homecoming. Hospitality and radio-TV committees do not have a chairman yet. Overall chairman is Tom Giles; vice-chairman, Dick Hunsaker; and Secretary, Bernadine Hammon.

Those recently named for the steering committee are: publicity, Jim Hanes; program, Bill Eidson; assemblies, Cleveland Hammond; parade, Jim Crisman; honorarium, Diane Finley; campus committee, Myrna Kuhn; campus decoration, Clarence Scott; finances, Bob White; alumni and past guests, Larry Brisker; house decorations, Sue Watson; dance decorations, Dale Ashmore; breakfast or supper, Zena Johnson; and stage show, Ben Miller.

Wanted: Homecoming Committee Workers

Wanted: Good ambitious students. Pay is self-reward. A chance to make Southern Illinois University's 1957 Homecoming the best ever. Take your pick of the fifteen committees: publicity, radio-TV, program, assemblies, parade, coronation, queen's, campus decorations, hospitality, finance, alumni, and past guests; house decorations, dance decorations, breakfast or supper or stage show.

Applications will be available at the Student Union desk starting Monday. Get them while they last.

INTER FAITH

The first fall meeting of the Inter-Faith Council will be held at 8 p.m. Monday night. There will be a delegate and alternate delegate from each religious organization on campus, according to Frank Stobart, President of the Inter-Faith Council, 57, 58.

SIU to Sponsor Book Discussions At Menard Pen

The School of Communications at Southern has announced plans to sponsor a Great Books discussion program at Menard State Penitentiary during the coming school year.

Under the direction of Dr. Paul Hunsinger, associate professor of speech, prison readers will discuss such heavyweight literature as Sophocles' "Antigone," Milton's "Areopagitica," and Adam's Smith's "The Wealth of Nations."

Also included on the reading list are "Civil Disobedience" by Thoreau, and "The Gospel According to St. Matthew."

Hunsinger has requested volunteer discussion leaders for the series. Meetings will be held once every two weeks from Sept. 25 to April 30.

Morris Addresses Residence Center

Freshman students at Southern Illinois University's new East St. Louis Residence Center heard President Delyte W. Morris pledge SIU's determination to meet the educational needs of the area "in all means placed at our disposal" in a freshman convocation Tuesday morning.

Conducted at Morrison Elementary School, the convocation marked the first organized student gathering in Southern's newly begun residence program.

Morris called the prediction-what-trying enrollment of more than 550 students a "vote of confidence in SIU's determination to meet the educational needs of the area." He said the University regarded the center "not as an outpost, but as an integral part of SIU."

Seated with Morris on the convocation were Dr. L. C. Oxburn, superintendent of schools; Dr. A. M. Jackson, president of the East St. Louis school board; State Representative Allan Dixon; of Dixon; Harold Wolfe, president of the East St. Louis Chamber of Commerce, and Martin Odom, member of the SIU Board of Trustees, from East St. Louis.

Morris thanked the East St. Louis board of education for providing physical facilities at the residence center.

"We will be handicapped in respect to library, laboratories as well as recreation and social facilities," Morris said. "But it has been my experience in Carbondale that some of the best achievements have taken place under the greatest handicaps," he added.

"It is your responsibility," Morris told the students, "to come with serious purpose, realizing the vast expenses and sacrifices on the part of the people of Illinois in order to provide this educational program. You are beginning this as an educational demonstration. It is heartwarming to me and I know it will be to the people who have studied the needs of this area."

The 73-piece East St. Louis High School Band and the 73-piece Lincoln High School Band played at the assembly. The convocation was followed by a residence center faculty meeting.

Southern Illinois University's football team will play three Homecoming games this year.

Student Workers Receive 10 Cents Per Hour Wage Increase

The base rate of pay for all SIU three-term interval in which the student employees was raised ten cents per hour July 1, making the new base rate 80 cents per hour. Rates of pay will range from 80 cents to \$1.15 per hour. A student rate of pay is determined according to the type of job, qualifications, work experience and training.

The rate increase would make it possible for some students to receive as much as a 15 cent increase, if he has worked three terms on campus since his last pay increase.

Classifications and wage rates are as follows: (the pay range for classifications three and four is 90 to \$1 per hour).

Class 1: Instructional and Research Assistants, who assist in instructional or laboratory work in highly technical jobs such as radiology technicians, accountants, architectural drafting, and program directors, are paid \$.80 to \$1.15 per hour.

Class 2: Technical and Supervisory workers, who are highly skilled, assume extra responsibilities, and are able to work without close supervision, and who work as technicians, janitors, food service workers, cashiers, junior counselors, etc., are paid from \$.80 to \$1.15 per hour.

Class 3: Clerical workers, who work at semi-skilled and semi-technical jobs as typists, stenographers, clerical assistants, receptionists, proofreaders, machine operators, are paid from \$.80 to \$1 per hour.

Class 4: Service workers, as maintenance workers, cafeteria and food service workers, janitors, farm workers, and laborers, are paid \$.80 to \$1 per hour.

Class 5: Special workers, as students who have special skills, and talents and work at jobs not included in the above classifications are paid from \$.80 to \$1.25 per hour.

Class 6: Extra workers performing jobs of short duration, as assistant in assembly work, as registration, etc., are paid \$.80 per hour.

The following is the schedule by which student pay increases may be given:

A: A merit increase of \$.05 an hour may be given during each



Focuses Heat Like a beam of light. For more and faster heat choose this 1000 watt heater. Heat where and when you want it—instantly! Exclusive patented element concentrates heat rays on desired area—no wasted heat! Heats faster and more effectively. 14 inch highly polished reflector. Shurdy, painted wire guard. Has sturdy metal base. The finest in blow heaters.

Bradley Hardware
202 West Monroe
Phone 556

Suburban Hardware
East Highway 13
Phone 8

SPECIALS!

WELCOME NEW STUDENTS

TRY OUR **19¢ HAMBURGERS**

SEE US FOR

- COSMETICS
- TOILETRIES
- PRESCRIPTIONS
- SUNDRIES
- SCHOOL SUPPLIES

ALL YOUR DRUG NEEDS

WALGREEN'S
TOM McCLINTOCK'S

WELCOME BACK, STUDENTS

We'd Like To Get To Know You Better

STOP AT FROSTOP
FOR THESE DELICIOUS TREATS

- Sandwiches
- French Fries
- Hot Tamales
- Homemade Chili
- Ravioli Basket
- Pizzaburger
- Root Beer
- Thick Milk Shakes

CARRY OUT SERVICE

FROSTOP

CARRY OUT SERVICE

Frostop Drive-In 400 N. Ill. - Rt. 51 Carbondale

WELCOME NEW STUDENTS

CALL FOR DELIVERY
4 P. M. TO 11 P. M.

CALL AND RESERVE A TABLE FOR QUICK SERVICE

THE PIZZA KING

WOODY HALL

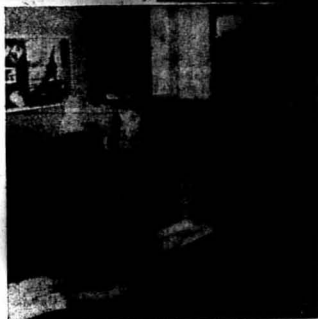

WOODY HALL is a modern interpretation of traditional residence living. Here women share together experiences in study, dining, government and play. Rooms, lounges and landscaping have all been planned to make it enjoyable and challenging living.



SOUTHERN ACRES RESIDENCE HALLS

The two residence halls for men at Southern Acres are provided with a snack bar, study and lounge rooms and recreation areas. There is a cafeteria and a student union nearby.

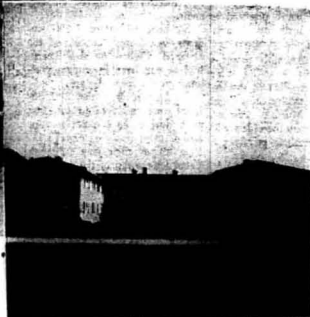

Each apartment in Chautauque contains four rooms and bath. There is one large walk-in closet and three smaller clothes closets in each apartment. The kitchens contain a double sink and shelf space.



CHAUTAUQUA STREET HOUSING



University Housing---

Diversity In Modern Living



SOUTHERN ILLINOIS UNIVERSITY has planned its housing to give diverse experiences in living. This satisfies the interests and demands of many different students of varied backgrounds, and provides challenges in student government, new friendships and shared responsibilities. Such diversity takes many forms, now and in future construction.

WOODY HALL was the first of a series of planned structures to give meaning to the concept of diversity. Here 422 women live in a large, four story building, broken internally to meet functional demands of closeness, warmth and comfortable accommodations.

DOWDELL HALLS has been a good example of how the University has utilized and modified immediately available frame structures into acceptable living quarters. By accentuating some of the potential features inherent in the area and the structures, satisfactory living has been achieved. Other temporary facilities are provided, such as the Illinois Avenue Hall.

SOUTHERN ACRES RESIDENCE HALL located 10 miles east of Carbondale, gives opportunities similar to Dowdell, mostly to men in a Technical and Adult Education curriculum.

COOPERATIVE living has been the next great emphasis in diversity as men in Chautauqua and women at Southern Acres have lived together in groups of four and six.

MARRIED STUDENT HOUSING, a significant trend in most colleges during the last ten years, has so far been provided in the Chautauqua Street and Southern Acres apartments.

THOMPSON POINT RESIDENCE HALLS is a bold experiment to break away from the traditional dormitory style of living and to put into action a new concept of community living. Not only will men and women be living in the same area and sharing the dining and recreational facilities but faculty will also be living and teaching in the area. All the rich and diverse experiences possible in a university community are being brought to the place where the student spends so many hours of his day. The experiences will be on his doorstep.



THOMPSON POINT was planned with several new diverse features including semi-private baths, combination corridor-lounge space and facilities for leisure time. The diversity has already received national publicity.

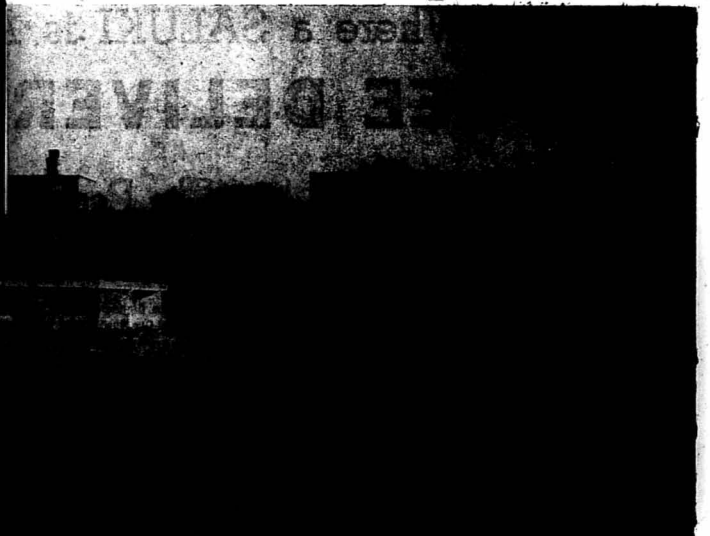

THOMPSON POINT

REQUEST

To: William M. Rogge,
Director, Student Housing,
Southern Illinois University,
Carbondale, Illinois.

From: _____

PLEASE PROVIDE ME WITH THE FOLLOWING INFORMATION OR FORMS:

() University Housing Applications.

Information about:

() University Housing.

() Off Campus Housing.

() Future Plans and Buildings.

() _____

Retired President of Eastern Heads One Year Appointments

Dr. Robert G. Buzzard, retired president of Eastern Illinois State College, is one of six visiting professors who will be on the SIU faculty during the coming year.

Mason Rossiter Smith, editor and publisher of the St. Lawrence Plaindealer, Canton, N. Y., and John A. Morrison, emeritus professor from the University of Maryland are among the other prominent business and education leaders appointed by the SIU board of trustees recently.

Buzzard, president of Eastern from 1953 to 1956 and previously head of the geographic departments at Northern Illinois State College and Illinois State Normal University, will lecture in geography.

Smith is also owner-publisher of the Government, N. Y., Tribune Press, a weekly. He has been president of the New York Press Association and New York chairman for the National Editorial Association. He was national president of Sigma Delta Chi, national journalism fraternity, in 1955-56, and now is chairman of the SDX executive council.

A 1932 graduate of Amherst College in Massachusetts, Smith was correspondent of the Albany, N. Y., for the Syracuse Herald until 1936, when he bought the Tribune Press. He was a lieutenant commander in the Navy during World War II.

Since the war, he has been on two missions abroad for the U.S. Department of State. Most recent was a six month tour in the Philippine Islands last year, as special consultant for a project to establish a weekly press. He will serve in the journalism department.

Morrison, who will serve in the geography department, was deputy chief in the Office of Strategic Services; chief of the Eastern European branch of the Department of the National War College.

Francis B. Smith, visiting professor at Princeton University and the University of Texas will lecture in history at Southern from September to June. He is author of a textbook SIU classes use on "History of the South."

Hobart H. Willard, former professor at the University of Michigan and currently a consultant to the Atomic Energy Commission, will be a visiting professor of chemistry.

He has previously served in a similar capacity at SIU.

Charles C. Colby, for many years geography chairman at the University of Chicago will spend a year directing a pilot study of the Ohio and Mississippi Rivers and their relation to Southern Illinois. Colby, a land planning consultant to the Tennessee Valley Authority, wrote a book titled "Pilot Study of Southern Illinois" after a previous SIU research assignment.

The SIU board of trustees also appointed Mitchell G. Zadzorny, now on the staff of Wright Junior College, as research assistant to Dr. Colby.

Home Economics School Created

A School of Home Economics was created by action of the SIU Board of Trustees during July.

Named dean of the new school was Eileen E. Quigley, who has been serving as chairman of the home economics department since 1948.

New departments and their chairmen will be clothing and textiles, Adeline Hoffman; food and nutrition, Marion A. Warren; home and family, Betty Jane Johnson, and home economics education, Anna Carol Fuhs. Dr. Hoffman will join the faculty Sept. 23. The other chairmen are regular members of the home economics staff.

Addition to the new home economics unit gives Southern a total of five schools, two colleges and two divisions.

In another action, the board authorized the University to grant master's degrees in newly-organized departments including the general areas of home economics, business and business education.

Advanced degrees will also be awarded in animal industry, general agriculture, and plant industry under the School of Agriculture; speech and theater in the School of Communications; education administration and supervision, and secondary education in the College of Education; design in the School of Fine Art, and anthropology Liberal Arts and Sciences.

Approval of the new graduate programs brings to 42 the number of fields in which master's degrees

Summer Enrollment Also Sets Record

With everyone talking about record-breaking fall quarter enrollment, summer enrollment has fallen into the past, but a record was set then, too.

A total of 3,264 students attended classes at SIU and the Alton Residence Center during Summer quarter.

The figure topped the 1956 previous high by more than 430 registrations and exceeded by 228 the full-time fall enrollment of 1952.

According to final summer session figures released by Registrar Robert McGrath, 3,054 students were enrolled on the Carbondale campus, while an additional 210 went to school at Alton. Highest registrations were in the College the Graduate School, with 702. The Vocational-Technical Institute enrollment was 156 students.

Materials Center Established Here

An Instructional Materials Center, designed to provide SIU and area school teachers and administrators with teaching materials needed in planning school curricula, has been established at SIU.

Ralph McCoy, librarian and director of instructional materials at Southern, announced that the collection, located in the basement of the library, contains approximately 4,000 of the latest editions of elementary and secondary school textbooks, workbooks and teachers manuals.

The center also has the latest editions of encyclopedias and reference books for children and young people. Teachers and parents who are contemplating the purchase of sets of books may examine, compare and evaluate them with the aid of a "Subscription Books Bulletin."

In order that they be available at all times, the SIU library, open daily throughout the school year, does not circulate the books in this collection.

Other material at the center includes study guides, children's books, building catalogs, standard tests, and a collection of about 1,000 plays suitable for production by high school and community groups.

The center will be expanded in the near future to include audiovisual aids such as maps, charts, filmstrips, and models.

Board Approves Salary Boosts

Salary increases totaling \$1 million for SIU personnel were approved recently by the board of trustees.

The new wage levels were provided in the record \$13,416,925 internal budget for 1957-58. Faculty salaries were upped on a merit basis and the trustees approved the 10 cent an hour boost for student workers which went into effect July 1.

The total includes an \$8,222,261 payroll.

The board also allowed a \$282,155 boost for the library. Much of the increase—\$187,600—will go for new books.

The new one-year budget is almost equal to the \$13,977,426 appropriated in 1955 for operating SIU for the last two years. It is about \$6 million bigger than the internal budget for 1956-57.

Changes in faculty salaries bring SIU scales more nearly into line with those of similar institutions, according to President D. W. Morris.

Employee benefits changes include a provision for extra vacation time to absorb overtime, where agreeable; removal of a 45-day limit on disability leave; up to three days' leave to attend funerals; and providing a three-week vacation for employees with 10 years or more service.

The new budget draws from University funds as follows: 712; student fees, \$671,856; gifts \$335,505; sales and services, \$43,500; auxiliary enterprises, \$1,437,350; student activity fees, \$190,000.

MARSHA HEARN RECEIVES AWARD

Marsha Hearn, a 1957 graduate of Southern, has been named recipient of a \$1,000 scholarship in the field of physical therapy awarded by the Elks National Foundation, Boston, Mass. She is a daughter of Rev. and Mrs. Carl E. Hearn, Salem.

Miss Hearn will take graduate work this fall in the Department of Physical Therapy at Northwestern University's School of Medicine.

King Henry VIII of England passed a law which made it illegal to use hops in the making of beer. Too many burps.



AT VEATH SPORTS MART

OFFICIAL GYM SUITS

FOR MEN

GYM TRUNKS	\$1.25
OFFICIAL PERSONALIZED P. E. SHIRTS	98c
GYM SHOES . . . SPECIAL	\$3.95
CONVERSE GYM SHOES	\$4.95
CONVERSE ALL-STAR BASKETBALL SHOES	\$6.95
SWEAT SOCKS	39c up
ATHLETIC SUPPORTERS	75c and 85c

FOR WOMEN

OFFICIAL P. E. SUIT	\$4.75
GYM OXFORDS	\$2.95

VEATH SPORTS MART

718 South Illinois

"Near the Campus"

Welcome Freshmen

THE GREEN MILL CAFE

Where a SALUKI is Always WELCOME

FREE DELIVERY — CALL 34



The Best Pizza In Town

Let Us Serve You at Home and at Work . . .

We Will Prepare Dinners or Snacks and Deliver Them to Your Office or Home . . . Simply . . . Call Our Number (34) for Prompt Courteous Service!

Free Delivery for Orders Over \$1.50

Service Charge of 25c for Orders Under \$1.50. Students Living Together . . . Make Group Orders for Economy.

ALSO . . . Enjoy Our Dining Room in Pleasant Surroundings

STUDENT LUNCHES . . . 50¢ - 65¢

Open Until 9:00 p. m. Weekdays . . . 11:00 p. m. Sundays

Closed Monday

• STEAK



• CHICKEN



FREE DELIVERY

Phone 34

122 South Illinois

YOUR NEWSPAPER

The EGYPTIAN is published by and for the students of Southern. The basic purpose of the newspaper is to serve as a medium of disseminating the news of most importance and interest to the student body.

Paid staff members are appointed by the Campus Journalism Council. The Council is composed of six students and three faculty members.

The Student Council is responsible for appointing the students

who serve on the Campus Journalism Council. The editor of the newspaper is responsible directly to the Campus Journalism Council.

The authority for the newspaper is vested in the Board of Trustees of Southern who in turn delegate administrative control to the University President. The President then appoints the faculty members of the Campus Journalism Council and approves the student members as selected by the Student

Council. The President also appoints the fiscal sponsor of the EGYPTIAN.

The newspaper is paid for by the students through advertising revenue and through the activity fee each student pays.

The printing contract for the newspaper for 1957-1958 has been awarded the Southern Illinoisan.

Deadlines

The EGYPTIAN is published on Tuesdays and Fridays. Normally, barring the unknown, the papers are on campus and ready for distribution at 10 a.m. on the days of publication.

Distributions points for the EGYPTIAN as of this issue are: Old Main, main floor, center; Student Union, next to desk; Life Science, main entrance.

Agriculture Building, main corridor inside main entrance; Cafeteria, main student room; Southern Acres, student union; Woody Hall, entrance to cafeteria.

AND, of course, the EGYPTIAN office.

Any news for a Tuesday edition of the paper should be in the newspaper's office by Sunday noon.

Any news for a Friday edition of the paper should be in by Wednesday noon.

Advertising, any type, should be in by Tuesday morning for a Friday edition. For the Tuesday edition advertising should be in by Friday morning.

Changes

A lot of changes have been taking place at THE EGYPTIAN office lately.

The newspaper's offices are located upstairs in the old white building on the corner of Thompson and Haywood.

Aside from a new paint job, a general housecleaning was accomplished during the past two weeks. The painting in no way disturbed the fabulous gallery of pictures that have appeared in the newspaper. Managing Editor Epperheimer is in charge of them.

On this page appears the pictures of the staff members of the newspaper. Aside from the regular paid staff members there are other in journalism.

Fee Cards Admit Students to Game

Students who do not have an active ticket by Saturday may gain admission to the SIU-Arkansas State game Saturday night by presenting their fee statement card at Gates two, four, or the student gate.

All students will sit in the east stands, with seats on a first-come, first-serve basis.

Any organization desiring to sit in a body may appoint one person to make the necessary arrangements with the ticket office in order that the group may secure a reserved section at the game.



DON HECKE

The Editor-in-Chief's duties include overall supervision of the newspaper and its staff. He is responsible, along with the managing editor, for determining editorial policy. His main writing chores include editorials and top news.



BILL EPPERHEIMER

As Managing Editor, Bill is in charge of making up the paper, does the editing and most of the headline writing. His main writing includes editorials and top news stories.



RETA MOSER

As News Editor, Reta makes assignments for all news and pictures needed. The job requires her to know every news outlet and news source on campus. Her main writing includes features and special news.



LEO MEYER

The Business Manager's duties include handling the bookkeeping on all advertising accounts, both local and national. He is also in charge of the advertising sales department.



WARREN TALLEY

The Sports Editor not only writes the sports as it happens, but is usually on the scene when it happens. He edits contributions by students to the sports page, as well as writing a column of his own.



BARBARA DOWNEN

As Society Editor Barbara keeps everyone posted on the social news around campus. She edits all news coming from organization houses. From time to time she will write about the latest fashions.



LONG OVERDUE

The EGYPTIAN office, long overdue for a paint job and face lifting, at least got the paint job when staffers decided to bright-



SEE US TODAY FOR QUICK EFFICIENT HAIR CUTTING SERVICE. We have four barbers waiting to take care of any and all your hair needs. Make it a habit to drop in to see us any time. Located in the heart of Carbondale, next door to the Carbondale National Bank on Main Street.

CAPITOL BARBERS

BACK TO SCHOOL SPECIAL!

ROYAL'S BEST PORTABLE ONLY

17¢ PER DAY

FREE TYPING STAND

BRUNNER OFFICE SUPPLY

403 S. Illinois Phone 1561
CARBONDALE



BILL SPACY

The Circulation Manager gets around campus even more than the news staff. He mails out all papers on the dates of publication. He makes checks of the newsstands; and makes sure everyone gets a newspaper.



JAMES DIETRICH

The staff Photographer. He shoots staff assignments, develops and prints his own products. Several other interested students work along with him in the shooting and developing of pictures.



PATT FILES

One of the two Ad Salesmen, Patt is the real veteran of the Egyptian staff, having started out as a reporter as a beginning freshman. Her accounts include most of the women's shops.



GARY CLARK

An Advertising Salesman, Gary is whip on layout and design. He is responsible for the advertising from most of the men's clothing stores. He and Patt Files are beginning fashion columns.



CHARLES C. CLAYTON

The faculty adviser and fiscal sponsor for the Egyptian handles any complaints or problems of the staff members, as well as make recommendations. His 30 years of active work in journalism make him invaluable.

The southern Rocky Mountains which enter New Mexico have several unusual names for peaks and mountain ranges. Such names as Hooster, Hogback, Little Onion, Sarvation and Soldier's Farewell.

Belgium and Holland had a terrific civil war in 1820. Belgium independence was granted that year, and the Kingdom of the Netherlands was dissolved. Belgium and Holland were formerly a political unit.

WARING AUTO DRIVE-IN

Between Carbondale and Murphysboro. Turn left on old Route 13 at Airport Road; 1 mile west of Carbondale

ADMISSION 60¢ Per Person Bring A Carload \$1.20

Show Starts 7:00 Each Nite

TONITE & SAT. 3 HITS EACH SHOWN ONCE

Shown at 10:00

TARANTULA!

7:00 8:40

Hugh Marlowe Coleen Gray
BLACK WHIP

YAN JOHNSON - BLYTH ANNI STEVE COCHRAN - SLANDER

SUNDAY AND MONDAY Starts 7:00

7:00 8:40

Dale Robertson **"DAY OF FURY"** Color by Technicolor

"BOY ON A DOLPHIN"

"GUERRILLA GIRL"

HELMUT DANTINE and introducing MARIANNA

TUESDAY & WEDNESDAY OCT. 1 - 2

First Southern Illinoisian Showing Notice Change in Admission for This Program Admission 60¢ Per Person Shown at 8:45 Only

HUGGING - KISSING - FLIRTING - THEN SWITCHBLADE - HOT RODS - AND DOPE DEN'S

STORY OF WILD YOUTH TO-DAY **Stab Steal and Run** VIRTUE TO THE WIND Nuff said!

HOTTER THAN A FIRE CRACKER PLUS 4 WOODEN HORSE

"SCREWBALL" A CONFESSION OF A TEEN PAGER

IT'S SWIFT LOOSE AND NAUGHTY!!

WOLF-BAIT SATANS DAUGHTER GIRLS that men REMEMBER SUN BATHERS around the World

Shown at 7:00 & 10:35

SHE'S BLONDE AND BEAUTIFUL... AND IS SERVING A SENTENCE on a corrupt prison farm!

Untamed Youth

MAMIE VAN DOREN LORI NELSON DAN FOREST - JOHN RUSSELL

FREE FREE FREE

Photo of Pat Boone to Each Person Attending This Theatre Oct. 1 & 2

Spectacular! Malts and Shakes

Your choice of flavors! Another wonderful way to enjoy DAIRY QUEEN... with More LEAN of the MILK—more proteins and minerals... less fat. They're the Style!

1957, DAIRY QUEEN NATIONAL DEVELOPMENT CO.

DAIRY QUEEN

408 South Illinois

GRAB ORCHARD COURT CAFE

OPEN AT 7 A. M. DAILY

Rib Steak	1.00
1/4 Chicken	1.00
1/2 Chicken	1.75
Roast Beef	1.00
Roast Pork	1.00
Roast Turkey	1.25
Ham Steak	1.00

All the above served with salad bowl, choice of potatoes, rolls, butter, and all the tea or coffee you can drink.

Cube Steak Plate .85
Beef Stew .75
Hot Beef or Pork Sandwich .55

Coffee or Tea With The Above.

VERN THOMPSON Chef and Manager LUANN THOMPSON Your Host

MORE PEOPLE DRIVE CHEVROLETS THAN ANY OTHER CAR



New Chevrolet Ball Air Sport Coupe with spunk to spare!

Great to have—and only Chevys got 'em!

Chevrolet's the only leading low-priced car with any of these advances—the only car at any price with all of them!

BODY BY FISHER. You get more to be proud of in Chevrolet. No other low-priced car is quite so beautifully or substantially built down to the last detail.

SHORTEST STROKE V8. This helps explain Chevrolet's smooth and lively V8 ways. Short-stroke design also means less piston travel, longer engine life. Here's

super-efficient power with plenty of vim and vigor!

STANDARD BALL-RACE STEERING. Chevy's Ball-Race steering gear mechanism is virtually friction-free! That means easier parking, surer control, more relaxed driving.

POSITRACTION REAR AXLE.* When one rear wheel slips in mud, snow or ice, the wheel with the traction grips for sure going!

TRIPLE-TURBINE TURBO-GLIDE.* The silkiest automatic drive anywhere! You move from

standstill to top cruising speed in one gentle stream of motion. Special "Grade Retarder" position saves braking on hills.

P.S. Chevy's got the big "details," too! See all the exclusives at your Chevrolet dealer's!

*Optional at extra cost

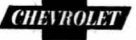

GET A WINNING DEAL ON A NEW CHEVY—THE GETTING'S EXTRA GOOD!

Only franchised Chevrolet dealers display this famous trademark

See Your Local Authorized Chevrolet Dealer

12,000 Booklets Explaining Residence Program Distributed

Distribution of 12,000 booklets explaining SIU's educational program in the Madison-St. Clair counties area is completed.

The 53-page booklet includes information about admission, registration, fees, degree requirements, textbook rental, and student employment opportunities.

Course offerings are listed for SIU residence centers at Alton, East St. Louis and Belleville, and for SIU's Extension Division and the Division of Technical and Adult Education.

Dr. Harold W. See, executive dean of the southwestern Illinois Residence Office, said booklets were sent to teachers, 1957 high school graduates, and business and industries in the two-county area.

\$44,670 Allotted For Research

Southern Illinois University will award more money for school-sponsored research projects during the coming year than ever before, according to Dr. David Kenney, chairman of the University Research Council.

Kenney said SIU has budgeted \$44,670 to support faculty research programs during the year. The sum does not include a separate allocation, which will be made later, to cover the cost of major equipment items.

In addition to the internal awards, SIU researchers have also been granted \$41,172 from outside agencies to support experiments to work during the next six months. Included is more than \$26,000 earmarked for yeast cell and cancer research by Southern famed geneticist, Dr. Carl Lindberger.

More than half of the SIU money set aside has already been granted for individual research projects. They range from Dr. Orville Alexander's continuing study of local government problems, which will receive \$1,540, to a "Study of Total Organization in Berg's 'Waszels' and Debussy's 'Pelias,'" by Robert Mueller, assistant professor of music. Dr. Mueller was given \$15 to purchase an opera score.

42 Receive Special Scholarships, Awards for '57-'58 School Year

Forty-two SIU students have been named recipients of special scholarships and awards for 1957-'58, according to Dr. Edwin D. Stasek, coordinator of the Student Financial Assistance Center.

These do not include athletes, who will receive Saluki Awards, 350 students who will receive SIU Scholarship and Activity Awards provided by the Board of Trustees, and approximately 1,500 students who will attend SIU or non-SIU school scholarships provided by the state and awarded by county superintendents.

Special scholarships and awards recipients are:

William Edison (742 Park Dr.); Roscoe Pulliam Memorial Scholarship; Dean L. Denton, Frank Gannett Newspaper Scholarship (cont.); Eugene Prebe, Bard n Freshman Prize; Marilyn Sue Foster, Betty Rhodes Scholarship award provided by Nu Delta Sigma sorority and Illinois Congress of Parents and Teachers Scholarship for special education; Coralee Eddings, Carbondale Community High School PTA Scholarship; Peggy Rider, Illinois Congress of Parents and Teachers Scholarship; Nancy Allen, June Vick Memorial Scholarship provided by the Carbondale Beta Xi Chapter of the Sigma Pi Memorial Scholarship provided by Sigma Pi, an SIU fraternity.

John Sobart, Thelma Louise Kellogg Scholarship; Donna Blusack, University Women's Club award; Judith Rogers, Carbondale Business & Professional Women's Club Scholarship (continuing); Don Heck, Southern Illinois Editorial Association Award in Community Journalism (continuing); Juanita Knox, Illinois Congress of Parents and Teachers Scholarship; Martha Williams, Thelma Louise Kellogg Scholarship; James Margo, Collinsville Education Award which will later revert to the SIU music library.

Kenney called the internal appropriation "a significant increase, pointing up the continuing development of staff research activity at the University." The previous high was \$30,000 budgeted last year.

Scholarship provided by Tau Kappa Epsilon fraternity and Leah Reel Memorial Scholarship; Sylvia Sue Wiggins (822 Thornberry Lane), Girls Rally Scholarship provided by Girls Rally, an SIU student organization; Robert Harms, Plumbers and Sanitarians Local No. 160 Scholarship; Carol McGregor, Illinois Congress of Parents and Teachers Scholarship for special education; Donald Parker, Illinois Congress of Parents and Teachers Scholarship; Joyce Hart, Illinois Congress of Parents and Teachers Scholarship; Bill Peterson, American Legion Paul Stout Post No. 127 Scholarship; Robert Fenwick, Murphysboro Shrine Club Scholarship; Marilyn Ranks, Illinois Congress of Parents and Teachers Scholarship; William Carroll, Thelma Louise Kellogg Scholarship; Bonnie Kimmel, Pinckneyville United Organizations Scholarship Fund; Leslie B. Sims, Alpha Phi Omega Scholarship provided by Alpha Phi Omega, SIU service fraternity; Club of Granite City Grant; Lindsey Roberts, Stonecroft American Legion Post No. 400 Scholarship; Granite City Scholarship Foundation; Harley Bradshaw, Leah Reel Memorial Scholarship.

Guardians of Health

SERVING YOUR
**Prescription
NEEDS**

Confidence in the training, ethics and know-how of your pharmacist, and the prescriptions he prepares, is vitally important. We feel we can merit, yours.

ATWOOD DRUGS

224 South Illinois Ave. Phone 220

A HEARTY HELLO AND WELCOME NEW STUDENTS

Welcome new students to the campus of Southern Illinois University. We certainly hope the next four years here will be happy ones and that you will always fondly remember the "good ole college days."

We here at Stroups hope that you will come in and see us often during these four years. Through the years as SIU has grown we have tried to grow with it. It is our business and pleasure to try to bring you the latest in fashions at all times.

Last year we remodeled our store so that we could truly be a student shopping center or as we like to call ourselves "the one-stop shop." Here in our shop you will find everything in wearing apparel to make a date, dance, tea, business interview and any other occasion a truly successful one. So come in and see us and be sure and ask for our help on any of your clothing problems. Again WELCOME to SIU from Stroups.

STROUP'S

Courses Offered at University School

Courses in oil painting, jewelry construction, advanced photography and garment-making as well as general offerings in office and secretarial work are included in the fall series of adult night classes at University School here.

Registration for the non-credit courses, open to all adults regardless of previous education, will be held Sept. 30, from 7 to 8 p. m. in room 41 at University School. The courses are offered by the SIU Division of Technical and Adult Education.

Tuition and book fees are payable at registration, but Illinois veterans may present a photostatic copy of discharge papers in lieu of cash to cover tuition costs.

First class meetings and room assignments will be announced at registration. The 12 classes scheduled will meet one night a week for a period of 12 weeks.

Dean Has Varied Schedule

Davis Thrives on Trouble

The trials and tribulations of a dean of men at a university are large and numerous but Southern dean—Clark Davis—never seems to be too busy for more.

Besides being dean of men, he is also acting director of student affairs. His daily schedule can consist of almost anything—from our homelickness to looking at plans for the new student union.

Dean Davis was born in Benton and graduated from high school there in 1935. He attended Southern and was graduated in 1939. He received his M.A. from Indiana in 1947 and his Doctor of Education from the same school in 1956.

Before coming to Southern he was assistant director of student affairs at Purdue University. He left there in 1949.

During the second World War, he served in the Navy as a lieutenant.

Explaining his duties, he says he isn't the "grand executor" or the head of the university.

"The Office of Student Affairs," said Davis, "is primarily in existence to better the welfare of the student body. The office is divided into four units. The first is the Counseling and Testing Center, the second is the student Activities Development Center, the third is the Student Housing Center, and the fourth is the Student Financial Assistance Center.

"My job is simply to coordinate these units, or in other words, to see that everything runs smoothly. We have such a good staff that we can work on constructive things instead of mending fences."

He spends most of his time in conferences with student leaders, faculty members, representatives from other schools and architects, all in connection with present or future construction plans. The last few years he has been working with others on such plans as the Thompson Point Residence Halls, Family Housing Projects and the new Student Union.

Although most of his publicity comes from his disciplinary actions, he said that only one per cent of his time is spent on these matters. Robert Ehrhidge is responsible for the investigation and recommendations of student violations of general rules of the community and the university.

If the matter is of great importance Ehrhidge recommends to Dean Davis that the student be placed on probation. Davis is the only person with the authority to do this. On the other hand, if the dean feels that it is for the best welfare of the student and the student body that he be suspended, he goes to President Morris and it is recommended that the president suspend the student.

"We are constantly looking ahead to the future," concluded Dean Davis.

In addition to his own—a Nov. 9 tilt with Central Michigan—Southern will be guest team at Illinois Normal's Homecoming at Bloomington Oct. 19 and Eastern Michigan's Homecoming at Ypsilanti (Mich.) Oct. 26.

Maurice Ogur Earns Second Cancer Grant

Maurice Ogur, associate professor in the SIU biological research laboratory, has received a second cancer research grant.

He received a grant of \$5,100 from the National Science Foundation soon after it was announced that he had received a grant for \$6,325 from the American Cancer Society.

The award of \$5,100 continues NSF project for another year. Ogur is doing research to determine if yeast cells store phosphorous compounds as a source of reserve energy.

The Cancer Society grant is to test the theory that the cells inability to breathe causes cancer.

Varied Agenda Ahead for Fresh Convos

Four prominent American journalists, a trio of art and music critics, and numerous educators, nature specialists and stage entertainers are included on the Freshman Convocation schedule at SIU for the coming school year.

The weekly Thursday morning assemblies in Shroyok Auditorium are free and open to the public.

Newspapermen who will appear during the series are James Pope, executive editor of the Louisville Courier-Journal (Jan. 16); Frank Gibney, senior editor of Newsweek magazine (Mar. 6); Louis Seltzer, editor of the Cleveland Press (April 3) and Mabel Norris Reese, award-winning editor of the Mt. Dora (Fla.) Topix (Nov. 21).

John Beaufort, drama critic for the Christian Science Monitor; Eric Newton, art critic for Time and Tide, and "man-about-music" Deems Taylor are slated for winter and spring term lectures.

Other attractions include Actors Arnold Moss and Hal Holbrook; Diplomats Ernest Kalilaba and Andre Michalopoulos; Theater Producer Tom Patterson; the Lords Puppet Revue; and Educators Dwight Burton and Clarence R. Decker.

The traditional Christmas assembly will be held on Dec. 5, and the special student performance of "The Messiah" will be given Dec. 9.

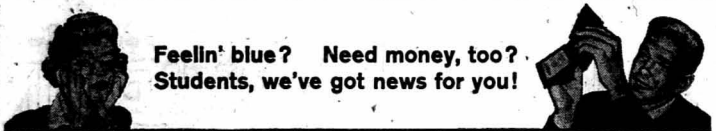

Feelin' blue? Need money, too? Students, we've got news for you!

Sticklers are back!

Send yours in and **MAKE \$25**

MOST POPULAR GAME that ever went to college—that's Sticklers! Just write a simple riddle and a two-word rhyming answer. For example: What's a big cat shot full of holes? (Answer: peppered leopard.) Both words must have the same number of syllables—bleak fresh, fluent truant, viney finery. Send Sticklers, with your name, address, college and class to Happy-Joe-Lucky, Box 67A, Mt. Vernon, N. Y. Don't do drawings! We'll pay \$25 for every Stickler we use in our ads—and for hundreds that never see print. While you're Stickling, light up a light smoke—light up a Lucky. You'll say it's the best-tasting cigarette you ever smoked!

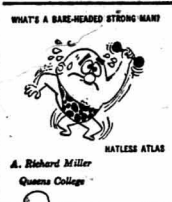

WHAT'S A BARE-HEADED STRONG MAN? **A. Richard Miller** Queens College

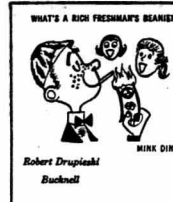

WHAT'S A RICH FRESHMAN'S BEARD? **Robert Drapinski** Bucknell



WHAT IS A ROLLED-UP MAP? **Marie Fagan** U. of Colorado



WHAT IS A ROLLED-UP MAP? **Marie Fagan** U. of Colorado

LIGHT UP A LIGHT SMOKE—LIGHT UP A LUCKY

© A. T. C. Product of The American Tobacco Company—Tobacco is our middle name

Stationery Supplies

Welcome Students, Both New and Old, to Birkholz, Your Campus Headquarters for STATIONERY, CARDS AND SUPPLIES

We Have a Complete Selection of:

- SIU STATIONERY
- PERSONALIZED NAPKINS
- PERSONALIZED MATCHES
- CARDS FOR ALL OCCASIONS
- HOUSEHOLD ITEMS
- COSTUME JEWELRY
- PARTY ITEMS
- DRY GOODS

Come in today and make your selections from our complete line of name-brand merchandise at reasonable prices.

BIRKHOLZ

Card & Gift Shop

708 S. Illinois Phone 786

WELCOME NEW STUDENTS



YOU'LL LOVE OUR SHIRT SERVICE

- SHIRTS EXPERTLY FINISHED
- CELLOPHANE WRAPPED TO INSURE FRESHNESS

We here at Todd's Laundry would like to welcome all You new students and wish you a very successful and happy year here at S. I. U. We cordially invite you to come in and see our equipment and meet our staff. We are qualified to give you expert cleaning and laundry service and of course we have free pick up and delivery. You can bring your laundry in and do it yourself or have our expertly trained employees do it for you. Again welcome to S. I. U.

Sheets, Towels, Linens Washed, Dried and Neatly Folded, Sparkling Clean



NO "PRESSING" PROBLEMS" . . .

Even Washing Difficult Pleating Looks Perfect—New Here. Our Odor-Free, Thorough Dry-Cleaning Gives Longer Wear to Fabrics and Colors, Too.

TODD'S

LAUNDERERS AND CLEANERS

ALSO SELF SERVICE

311 WEST MAIN

IT'S NOT JUST LUCK, BUT . . .

Real "Know-How" That Can Get Your Tuxedo or "Best" Suit Quickly, Expertly Dry-Cleaned! We Have the "Know-How" for Pressing, Too.



YOUR BEST DESERVES THE BEST

Call . . .

536

For Pick-Up and Delivery

MAKE ONE CALL DO IT ALL

Call . . .

536

For Pick-Up and Delivery





DINE OUT

ENJOY DELICIOUS GOURMET SURPRISES . . . THE UNUSUAL IN FOOD.



Where Many a Campus Romance Begins . . .



at

ENGEL'S



Here you will find the ultimate in expert menu-planning, swift courteous service, and a congenial atmosphere.



No where else will you find student and faculty enjoying the same very special atmosphere . . . for Engel's is the "very special" place for a very "special occasion". And every meal is a special occasion when you dine in the cool quiet of our dining rooms.

We also invite you to enjoy a late snack after the movie, play or game.

FRATERNITY AND SORORITY

members are especially invited to use our air-conditioned dining rooms for any and all occasions. Our dining rooms are delightful and provided for your comfort with luncheon and dinner service.



- ★ LUNCHEONS
- ★ PRIVATE PARTIES

- ★ DINNERS
- ★ BANQUETS



Engel's

In Carbondale

Phone 207

E. Main Street -- Route 13