

1-6-1956

The Egyptian, January 06, 1956

Egyptian Staff

Follow this and additional works at: http://opensiuc.lib.siu.edu/de_January1956
Volume 37, Issue 21

Recommended Citation

Egyptian Staff, "The Egyptian, January 06, 1956" (1956). *January 1956*. Paper 8.
http://opensiuc.lib.siu.edu/de_January1956/8

This Article is brought to you for free and open access by the Daily Egyptian 1956 at OpenSIUC. It has been accepted for inclusion in January 1956 by an authorized administrator of OpenSIUC. For more information, please contact opensiuc@lib.siu.edu.



Cellist Rose To Appear Here In Shryock Concert

Concert cellist Leonard Rose will appear in Carbondale's third Community Concert presentation at 8 p. m. Monday in Shryock Auditorium.

Rose, a former soloist with the New York Philharmonic and Cleveland Orchestra began his professional career in 1938, when he became a member of the NBC Symphonies under Toscanini. The following year he became a solo cellist for the Cleveland Orchestra, a post he held for four years.

He joined the New York Philharmonic in 1948, and became solo cellist the following year. His final appearance as a member of that orchestra was at the Edmundo Festival in 1951, when he played as soloist under Dmitri Mitropoulos.

Conductors George Solti, Dimitri Mitropoulos and Bruno Walter, who encouraged his original solo tour have called him "one of the outstanding cellists of our time."

Rose, a member of the Juilliard School of Music faculty, played an Avedis cello dated 1902, one of the finest Amatis in existence, according to experts.

Does College Routine Smother Thinking?

Is creative thinking smothered in university routine?

This startling question and others less provocative will be considered by Dr. George K. Ploetz, associate professor in SIU's Philosophy Department, during a series of five lectures.

The lecture series, entitled "Five Dilemmas in Higher Education," will cover these topics: "Whether the Curriculum Has a Unit" (Jan. 18); "Are Democracy and Education the Same?" (Feb. 1); "Knowledge Baked in a Bread?" (Feb. 15); "Does University Stifle Creative Thinking?" (March 7).

Lectures will be held in University School at 7:30 p. m. in the Studio Theater. The public is invited.

Senior Activity Lists For Obelisk Due

Senior activity lists for the 1956 Obelisk may be turned in to the Obelisk office this month, according to Don Hargis, editor. Deadline will be Feb. 1.

They may be left in an envelope on the wall beside the Obelisk office in the Student Union.

Although not all seniors have pictures made for the Obelisk, this year's book will contain a listing of all seniors, their colleges, hometowns and for those who turn them in, activities.

"Most seniors who had pictures made filled in their activities on the photographer's envelope, but those who did not have an opportunity to being the list up to date. This will be the only chance for those who did not have pictures made or who failed to fill in the photographer's envelope," Hargis said.

VTI Student Draftsmen Enter National Contest In Design

Seven students in architectural drafting at SIU's Vocational-Technical Institute have entered a \$25,000 national contest centering around original designs for an elementary school and community youth center.

Now in their second year of a two-year course under Instructor Paul Loucas, the students will pit their school design against those of 200 other architects and students throughout the nation. The "Parcelin Leland Design Competition" is being conducted by the magazine "Architectural Forum" for a Cleveland industrial corporation.

Under the rules, the students designed an elementary school building for 175 pupils, complete with all the usual school building facilities, and located on a level, seven and one-half acre site.

Although they had a choice between the school and a youth center, all of Loucas's students decided on a school design. The ideas all were adapted to the Southern Illinois environment, and the exact location of the site was submitted, according to Loucas, along



Leonard Rose

GED Tests Begin Today

Tests of General Education Development will be administered without charge to non-Illinois residents 21 or over today and tomorrow.

The tests will be given at the Office of Student Affairs, according to Jack W. Goham, testing supervisor.

Persons wishing to take the test should bring a letter from the principal of the high school attended or from the school in the community where they must reside. The letter should state that the school will grant a diploma upon successful completion of the tests. Dr. Graham states:

"Tests begin at 8 a. m. today. A day and a half of testing is required.

GED tests are administered at SIU the first Friday and Saturday of each month.

The lecture series, entitled "Five Dilemmas in Higher Education," will cover these topics: "Whether the Curriculum Has a Unit" (Jan. 18); "Are Democracy and Education the Same?" (Feb. 1); "Knowledge Baked in a Bread?" (Feb. 15); "Does University Stifle Creative Thinking?" (March 7).

Lectures will be held in University School at 7:30 p. m. in the Studio Theater. The public is invited.

Although not all seniors have pictures made for the Obelisk, this year's book will contain a listing of all seniors, their colleges, hometowns and for those who turn them in, activities.

They may be left in an envelope on the wall beside the Obelisk office in the Student Union.

Although not all seniors have pictures made for the Obelisk, this year's book will contain a listing of all seniors, their colleges, hometowns and for those who turn them in, activities.

Although not all seniors have pictures made for the Obelisk, this year's book will contain a listing of all seniors, their colleges, hometowns and for those who turn them in, activities.

Although not all seniors have pictures made for the Obelisk, this year's book will contain a listing of all seniors, their colleges, hometowns and for those who turn them in, activities.

Although not all seniors have pictures made for the Obelisk, this year's book will contain a listing of all seniors, their colleges, hometowns and for those who turn them in, activities.

Although not all seniors have pictures made for the Obelisk, this year's book will contain a listing of all seniors, their colleges, hometowns and for those who turn them in, activities.

Although not all seniors have pictures made for the Obelisk, this year's book will contain a listing of all seniors, their colleges, hometowns and for those who turn them in, activities.

Although not all seniors have pictures made for the Obelisk, this year's book will contain a listing of all seniors, their colleges, hometowns and for those who turn them in, activities.

Although not all seniors have pictures made for the Obelisk, this year's book will contain a listing of all seniors, their colleges, hometowns and for those who turn them in, activities.

Although not all seniors have pictures made for the Obelisk, this year's book will contain a listing of all seniors, their colleges, hometowns and for those who turn them in, activities.

Although not all seniors have pictures made for the Obelisk, this year's book will contain a listing of all seniors, their colleges, hometowns and for those who turn them in, activities.

Although not all seniors have pictures made for the Obelisk, this year's book will contain a listing of all seniors, their colleges, hometowns and for those who turn them in, activities.

Although not all seniors have pictures made for the Obelisk, this year's book will contain a listing of all seniors, their colleges, hometowns and for those who turn them in, activities.

Although not all seniors have pictures made for the Obelisk, this year's book will contain a listing of all seniors, their colleges, hometowns and for those who turn them in, activities.

Although not all seniors have pictures made for the Obelisk, this year's book will contain a listing of all seniors, their colleges, hometowns and for those who turn them in, activities.

Although not all seniors have pictures made for the Obelisk, this year's book will contain a listing of all seniors, their colleges, hometowns and for those who turn them in, activities.

Although not all seniors have pictures made for the Obelisk, this year's book will contain a listing of all seniors, their colleges, hometowns and for those who turn them in, activities.

Although not all seniors have pictures made for the Obelisk, this year's book will contain a listing of all seniors, their colleges, hometowns and for those who turn them in, activities.

Although not all seniors have pictures made for the Obelisk, this year's book will contain a listing of all seniors, their colleges, hometowns and for those who turn them in, activities.

Although not all seniors have pictures made for the Obelisk, this year's book will contain a listing of all seniors, their colleges, hometowns and for those who turn them in, activities.

Although not all seniors have pictures made for the Obelisk, this year's book will contain a listing of all seniors, their colleges, hometowns and for those who turn them in, activities.

Although not all seniors have pictures made for the Obelisk, this year's book will contain a listing of all seniors, their colleges, hometowns and for those who turn them in, activities.

Although not all seniors have pictures made for the Obelisk, this year's book will contain a listing of all seniors, their colleges, hometowns and for those who turn them in, activities.

Appointments To Spring Advisers Begin Monday

Appointments with academic advisers for the spring term for all schools and colleges except the school of business and industry can be made in the cross-halls of Old Main on the ground floor, according to Dr. Paul Hunsinger, secretary of the academic advisement council.

Secretaries will start taking appointments from Monday through in the Student Union Club Room.

Appointments for the school of business and industry can be made Jan. 20 from 8 to 12 and 1 to 4 p. m., except Saturday, said Dr. Hunsinger.

Conferences will begin Jan. 23. Lists of courses to be offered the spring quarter will be available in the advisement center or in the registrar's office about the second week of this quarter.

Language Students To Mexico In Summer

Old Mexico will be the classroom for a SIU Spanish professor this coming summer.

Dr. J. C. Davis, who spends much of his time bringing Mexican to his classroom, has announced that the SIU Foreign Language Department's third biennial study tour of Mexico is scheduled for July 1956.

Davis takes the tour with an eight night hours credit in Spanish. Leaving the campus during the latter part of June by bus, the study group will spend five and one-half weeks of travel and study in Mexico. Mexico City will serve as group headquarters, but several side trips to nearby points of interest will be made.

The tour will be open to all persons interested, although foreign language majors will be given preference.

A basic fee of \$190, which will include transportation, lodging and guide service, must be paid by May 15. The fee will not include meals.

Davis, the tour director, states that those interested in taking the trip may contact him at the foreign language department.

Applications Available For Resident Fellows

Applications for resident fellowships in SIU residence halls are now being accepted, according to Mildred Scholten, Dean of Women.

The general responsibilities of a resident fellow include living in a small group of students in the residence halls, assisting the resident council in conducting individual students and planning group activities.

In return, the resident fellow receives room, board and tuition.

Interested candidates may obtain application forms and additional information from Jack Buckle, Mrs. Mabel Pulliam, Dean of Women, Office of Student Affairs, Mrs. Janet Blackadder, Miss Mary May, Woody Hall, Mrs. James Bargeant, Illinois Avenue, residence halls, or Joe Boddie, Southern News Residence Halls.

Interested candidates may obtain application forms and additional information from Jack Buckle, Mrs. Mabel Pulliam, Dean of Women, Office of Student Affairs, Mrs. Janet Blackadder, Miss Mary May, Woody Hall, Mrs. James Bargeant, Illinois Avenue, residence halls, or Joe Boddie, Southern News Residence Halls.

Interested candidates may obtain application forms and additional information from Jack Buckle, Mrs. Mabel Pulliam, Dean of Women, Office of Student Affairs, Mrs. Janet Blackadder, Miss Mary May, Woody Hall, Mrs. James Bargeant, Illinois Avenue, residence halls, or Joe Boddie, Southern News Residence Halls.

Interested candidates may obtain application forms and additional information from Jack Buckle, Mrs. Mabel Pulliam, Dean of Women, Office of Student Affairs, Mrs. Janet Blackadder, Miss Mary May, Woody Hall, Mrs. James Bargeant, Illinois Avenue, residence halls, or Joe Boddie, Southern News Residence Halls.

Interested candidates may obtain application forms and additional information from Jack Buckle, Mrs. Mabel Pulliam, Dean of Women, Office of Student Affairs, Mrs. Janet Blackadder, Miss Mary May, Woody Hall, Mrs. James Bargeant, Illinois Avenue, residence halls, or Joe Boddie, Southern News Residence Halls.

Interested candidates may obtain application forms and additional information from Jack Buckle, Mrs. Mabel Pulliam, Dean of Women, Office of Student Affairs, Mrs. Janet Blackadder, Miss Mary May, Woody Hall, Mrs. James Bargeant, Illinois Avenue, residence halls, or Joe Boddie, Southern News Residence Halls.

Interested candidates may obtain application forms and additional information from Jack Buckle, Mrs. Mabel Pulliam, Dean of Women, Office of Student Affairs, Mrs. Janet Blackadder, Miss Mary May, Woody Hall, Mrs. James Bargeant, Illinois Avenue, residence halls, or Joe Boddie, Southern News Residence Halls.

Interested candidates may obtain application forms and additional information from Jack Buckle, Mrs. Mabel Pulliam, Dean of Women, Office of Student Affairs, Mrs. Janet Blackadder, Miss Mary May, Woody Hall, Mrs. James Bargeant, Illinois Avenue, residence halls, or Joe Boddie, Southern News Residence Halls.

Interested candidates may obtain application forms and additional information from Jack Buckle, Mrs. Mabel Pulliam, Dean of Women, Office of Student Affairs, Mrs. Janet Blackadder, Miss Mary May, Woody Hall, Mrs. James Bargeant, Illinois Avenue, residence halls, or Joe Boddie, Southern News Residence Halls.

Interested candidates may obtain application forms and additional information from Jack Buckle, Mrs. Mabel Pulliam, Dean of Women, Office of Student Affairs, Mrs. Janet Blackadder, Miss Mary May, Woody Hall, Mrs. James Bargeant, Illinois Avenue, residence halls, or Joe Boddie, Southern News Residence Halls.

Interested candidates may obtain application forms and additional information from Jack Buckle, Mrs. Mabel Pulliam, Dean of Women, Office of Student Affairs, Mrs. Janet Blackadder, Miss Mary May, Woody Hall, Mrs. James Bargeant, Illinois Avenue, residence halls, or Joe Boddie, Southern News Residence Halls.

Interested candidates may obtain application forms and additional information from Jack Buckle, Mrs. Mabel Pulliam, Dean of Women, Office of Student Affairs, Mrs. Janet Blackadder, Miss Mary May, Woody Hall, Mrs. James Bargeant, Illinois Avenue, residence halls, or Joe Boddie, Southern News Residence Halls.

Interested candidates may obtain application forms and additional information from Jack Buckle, Mrs. Mabel Pulliam, Dean of Women, Office of Student Affairs, Mrs. Janet Blackadder, Miss Mary May, Woody Hall, Mrs. James Bargeant, Illinois Avenue, residence halls, or Joe Boddie, Southern News Residence Halls.

Interested candidates may obtain application forms and additional information from Jack Buckle, Mrs. Mabel Pulliam, Dean of Women, Office of Student Affairs, Mrs. Janet Blackadder, Miss Mary May, Woody Hall, Mrs. James Bargeant, Illinois Avenue, residence halls, or Joe Boddie, Southern News Residence Halls.

Interested candidates may obtain application forms and additional information from Jack Buckle, Mrs. Mabel Pulliam, Dean of Women, Office of Student Affairs, Mrs. Janet Blackadder, Miss Mary May, Woody Hall, Mrs. James Bargeant, Illinois Avenue, residence halls, or Joe Boddie, Southern News Residence Halls.

Interested candidates may obtain application forms and additional information from Jack Buckle, Mrs. Mabel Pulliam, Dean of Women, Office of Student Affairs, Mrs. Janet Blackadder, Miss Mary May, Woody Hall, Mrs. James Bargeant, Illinois Avenue, residence halls, or Joe Boddie, Southern News Residence Halls.

Interested candidates may obtain application forms and additional information from Jack Buckle, Mrs. Mabel Pulliam, Dean of Women, Office of Student Affairs, Mrs. Janet Blackadder, Miss Mary May, Woody Hall, Mrs. James Bargeant, Illinois Avenue, residence halls, or Joe Boddie, Southern News Residence Halls.

'Shakedown Week' Prepares Library For Monday Opening

Long Announces New Award For Weekly Editors

Dr. Howard R. Long, chairman of the Department of Journalism, has announced the establishment of the "Elphish Parish Loevner Award for Courage in Journalism."

The award will be given to the nation's weekly newspaper editors selected for courageous editorial service during 1955 in the face of economic, political or social pressures brought by members of his own community.

The winner of the award will be announced during the week of July 19 at the Conference of Weekly Newspaper Editors on the SIU campus.

The editor must be nominated in writing by a person familiar with the circumstances of his outstanding service. A jury of weekly newspaper editors will decide the winner.

Due to the fact that weekly newspaper work is not one of special interest, the editor may use actual forms of expression—columnar comment, news stories and personal participation in the local issues.

The purpose of the award is to encourage outspoken but responsible constructive editorial leadership in local and national communities.

Guidance Tests Ready Soon

All new freshmen and transfer students and all other students who have not completed the tests in the Guidance Bureau may do so on the following dates:

Mathematics: Jan. 17
English Tests: Jan. 20
A.C.E. Exam: Jan. 27
Reading Exam: Feb. 3

These tests must be taken before a student's tests are essential in planning the student program and advisor.

The tests will begin at 10 a. m. in the University School Auditorium on dates listed.

Psychology Seminar To Hear Dr. Walder

The Psychology Student-Faculty Seminar will hear its first off-campus speaker tonight, according to David Palermo, assistant professor of psychology.

Dr. Leopold Walder of the University of Iowa will speak on "Some data clinical psychologists need, and how they can obtain it."

Walder, a clinical psychologist, is a graduate of the State University of Iowa. This is his first visit to SIU.

Tonight's seminar begins at 7:45, and is in 102A in Old Main.

Tonight's seminar begins at 7:45, and is in 102A in Old Main.

Tonight's seminar begins at 7:45, and is in 102A in Old Main.

Tonight's seminar begins at 7:45, and is in 102A in Old Main.

Tonight's seminar begins at 7:45, and is in 102A in Old Main.

Tonight's seminar begins at 7:45, and is in 102A in Old Main.

Tonight's seminar begins at 7:45, and is in 102A in Old Main.

Tonight's seminar begins at 7:45, and is in 102A in Old Main.

Tonight's seminar begins at 7:45, and is in 102A in Old Main.

Tonight's seminar begins at 7:45, and is in 102A in Old Main.

Tonight's seminar begins at 7:45, and is in 102A in Old Main.

Tonight's seminar begins at 7:45, and is in 102A in Old Main.

Tonight's seminar begins at 7:45, and is in 102A in Old Main.

Tonight's seminar begins at 7:45, and is in 102A in Old Main.

Tonight's seminar begins at 7:45, and is in 102A in Old Main.

Tonight's seminar begins at 7:45, and is in 102A in Old Main.

Tonight's seminar begins at 7:45, and is in 102A in Old Main.

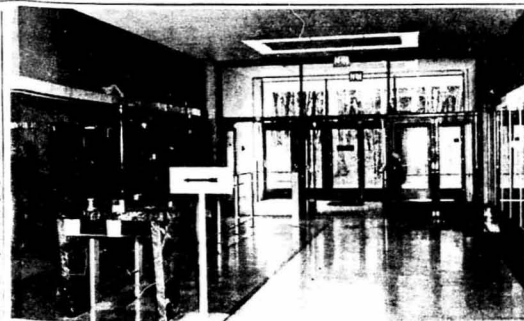

Shown above is the south entrance to Southern's new up-to-date library, which will open Monday. The library is decorated predominantly in black and white marble. The black marble was imported from Africa and the white marble comes from a quarry near Anna and is from the same vein as that used in the giant Pugetal building in Chicago.

Professor Receives Grant For Psychology Research

A \$5,000 grant from the Biological Section of the National Science Foundation has been given to Dr. Walter H. Murrish, assistant professor of psychology.

The grant is for a one-year study of problems in visual perception.

"Most of the money will be used to purchase and set up special equipment," Goldsmith said.

But we shall have a greater number of participants this year than ever before."

The festival will include contests in the following divisions: Play reading (serious); play reading (comedy); radio speaking; original monologue; after-dinner speaking; extemporaneous speaking; original oratory and extemporaneous reading.

"Dr. Paul Hunsinger of the speech department will conduct a clinic at the close of the festival," said Dr. Murrish.

"This clinic is devoted to acquaint the participants with the proposed legislation for depressed areas."

Sen. Paul Douglas of Illinois, who introduced the bill, invited Tudor to testify before the committee.

Tudor left for Washington yesterday morning.

Tudor left for Washington yesterday morning.

Tudor left for Washington yesterday morning.

Tudor left for Washington yesterday morning.

Tudor left for Washington yesterday morning.

Tudor left for Washington yesterday morning.

Tudor left for Washington yesterday morning.

Tudor left for Washington yesterday morning.

Tudor left for Washington yesterday morning.

Tudor left for Washington yesterday morning.

Tudor left for Washington yesterday morning.

Tudor left for Washington yesterday morning.

Tudor left for Washington yesterday morning.

Tudor left for Washington yesterday morning.

Tudor left for Washington yesterday morning.

Tudor left for Washington yesterday morning.

Tudor left for Washington yesterday morning.

Tudor left for Washington yesterday morning.

Tudor left for Washington yesterday morning.

decorated predominantly in black and white marble. The black marble was imported from Africa and the white marble comes from a quarry near Anna and is from the same vein as that used in the giant Pugetal building in Chicago.

decorated predominantly in black and white marble. The black marble was imported from Africa and the white marble comes from a quarry near Anna and is from the same vein as that used in the giant Pugetal building in Chicago.

decorated predominantly in black and white marble. The black marble was imported from Africa and the white marble comes from a quarry near Anna and is from the same vein as that used in the giant Pugetal building in Chicago.

decorated predominantly in black and white marble. The black marble was imported from Africa and the white marble comes from a quarry near Anna and is from the same vein as that used in the giant Pugetal building in Chicago.

decorated predominantly in black and white marble. The black marble was imported from Africa and the white marble comes from a quarry near Anna and is from the same vein as that used in the giant Pugetal building in Chicago.

decorated predominantly in black and white marble. The black marble was imported from Africa and the white marble comes from a quarry near Anna and is from the same vein as that used in the giant Pugetal building in Chicago.

decorated predominantly in black and white marble. The black marble was imported from Africa and the white marble comes from a quarry near Anna and is from the same vein as that used in the giant Pugetal building in Chicago.

decorated predominantly in black and white marble. The black marble was imported from Africa and the white marble comes from a quarry near Anna and is from the same vein as that used in the giant Pugetal building in Chicago.

decorated predominantly in black and white marble. The black marble was imported from Africa and the white marble comes from a quarry near Anna and is from the same vein as that used in the giant Pugetal building in Chicago.

decorated predominantly in black and white marble. The black marble was imported from Africa and the white marble comes from a quarry near Anna and is from the same vein as that used in the giant Pugetal building in Chicago.

decorated predominantly in black and white marble. The black marble was imported from Africa and the white marble comes from a quarry near Anna and is from the same vein as that used in the giant Pugetal building in Chicago.

decorated predominantly in black and white marble. The black marble was imported from Africa and the white marble comes from a quarry near Anna and is from the same vein as that used in the giant Pugetal building in Chicago.

decorated predominantly in black and white marble. The black marble was imported from Africa and the white marble comes from a quarry near Anna and is from the same vein as that used in the giant Pugetal building in Chicago.

decorated predominantly in black and white marble. The black marble was imported from Africa and the white marble comes from a quarry near Anna and is from the same vein as that used in the giant Pugetal building in Chicago.

decorated predominantly in black and white marble. The black marble was imported from Africa and the white marble comes from a quarry near Anna and is from the same vein as that used in the giant Pugetal building in Chicago.

decorated predominantly in black and white marble. The black marble was imported from Africa and the white marble comes from a quarry near Anna and is from the same vein as that used in the giant Pugetal building in Chicago.

decorated predominantly in black and white marble. The black marble was imported from Africa and the white marble comes from a quarry near Anna and is from the same vein as that used in the giant Pugetal building in Chicago.

decorated predominantly in black and white marble. The black marble was imported from Africa and the white marble comes from a quarry near Anna and is from the same vein as that used in the giant Pugetal building in Chicago.

decorated predominantly in black and white marble. The black marble was imported from Africa and the white marble comes from a quarry near Anna and is from the same vein as that used in the giant Pugetal building in Chicago.

decorated predominantly in black and white marble. The black marble was imported from Africa and the white marble comes from a quarry near Anna and is from the same vein as that used in the giant Pugetal building in Chicago.

decorated predominantly in black and white marble. The black marble was imported from Africa and the white marble comes from a quarry near Anna and is from the same vein as that used in the giant Pugetal building in Chicago.

decorated predominantly in black and white marble. The black marble was imported from Africa and the white marble comes from a quarry near Anna and is from the same vein as that used in the giant Pugetal building in Chicago.

decorated predominantly in black and white marble. The black marble was imported from Africa and the white marble

THE Egyptian

SOUTHERN ILLINOIS UNIVERSITY

Published semi-weekly during the school year excepting holidays and exam weeks by students of Southern Illinois University, Carbondale, Ill. Entered as second class matter at the Carbondale post office under the act of March 3, 1879.

Policies of the Egyptian are the responsibility of student editors appointed by the Campus Journalism Council. Statements published here do not necessarily reflect the opinion of the administration or any department of the University.

Editor-in-Chief: Don Phillips
Managing Editor: Harry Thiel
Assistant Managing Editor: Harold Casleton
Business Manager: Roger Van Dam
Sports Editor: Gene Cryer
Circulation Manager: Don Hecke
Advertising Manager: Peggy Morgan
Society Editor: Jack Thueber
Organizations Editor: Dr. Howard R. Long
Faculty Adviser: Charles Boedicker, Clarence Luckett

George Bliss, Charles Boedicker, Joyce Brinkley, Howard Decker, Bill Eppheimer, Don Hecke, Jim H. Ron, Clarence Luckett, Peggy Morgan, Rita Moser, Wayne Raguse, Jerry Bombach, Charles Schlegel and Bob Scramton.

On The Line

Since 1945 the increasing enrollment at Southern has made apparent the cramped quarters used for text book distribution. Standing in line as much as four hours is disgusting.

The University Book Store has as the same distribution system for as long as manager Carl Troughback can remember...

...well over 18 years. Every year it is the same story. During the first days of winter and spring terms the long lines wind through the halls of Parkinson. Many times it would rather skip a week's studying than wait in line. The problem isn't so bad for fall term. New Student Week usually allows freshmen to pick up their texts several days before the upperclassmen arrive on campus.

A "bookstore committee" now obsolete, discussed the problem several years ago. They found no solution. There just wasn't enough space in the store for a more efficient operation. From 15 to 20 student employees man the stacks and distribution tables. Any more help would simply get in the way.

But this is all history. Beginning spring quarter the SIU "Book Rental Service" will be put in operation in the new library.

Text books will be moved to the library this month, after the winter term rush. Many of the off season books are in the library now.

The Book Rental Service will be directed by Mrs. Lillian Williams, present an assistant.

Our New Library

The new, modern, brick library will go into operation Monday. A week's delay in the opening resulted when various pieces of furniture, including the new chairs, desks and tables, did not arrive from High Point, N. C.

About 175,000 volumes are housed in the new structure during the Christmas holidays.

Library books that are due this week are to be held until next Monday and returned to the library by the students.

The modern 2 1/2 million dollar library features the open stack system with students selecting books directly from the shelves. An open shelving stand must be placed in front of the book to be borrowed.

Only the very old books in the library's collection will not be on the "open stacks." Students may use these books, though, immediately upon request. The stored books will be brought down from the second floor to the first.

The library is not expected to be "settled" for the next year and a half. Work is still being done on various sections. The rest of the furniture is expected to arrive in February.

A number of new "micro text" reading machines have been received.

The number of "study seats" are about the same as in the old library. This is expected to be increased during spring term. An additional 150 to 200 seats will be put into study areas when the new 25 foot square "clubs" are opened.

The second floor, when completed, will have a much "librarian room" as the basement and first floor combined. The two bottom floors house a number of special services and offices.

The library foundation provides for four additional floors. The new structure can grow with the University.

And the new library is truly proof that the University is growing.

—Don Phillips

'Haste Makes Waste' Agrees VTI Sophomore

Over vacation doesn't pass at a continued one said Wood Haller Monday night.

Lolly De Rumbold, VTI sophomore, in the excitement of getting unpacked and telling to her friends about Christmas vacation was unaware of what she had placed on a sack with an old pair of shoes to be thrown away.

Yes, Lolly threw the sack down the incinerator which lights automatically the minute paper has the bottom.

When she returned to her room she discovered one of the old shoes had the thought she had put through away. Beside it she saw only one of her new black boots.

It was too late to be then.

All the odds, collected Lolly could say was "At least the two shoes were saved."

LITTLE MAN ON CAMPUS

by Dick Bibler



Monday Movies To Feature Top Stars

Doris Day, Frank Sinatra, Rock Hudson, Jane Wyman and Jennifer Jones — all tops in a recent poll, will appear in movies at the University School Auditorium this term.

Each Monday night the Audio Visual Aids Department sponsors a film in the University School Auditorium at 6:30 and 8:30 p.m.

Monday night the famous old "Lush" starring Josephine Hall and Cary Grant will be shown. Brewsters who have an obsession for putting poison in elderly wine and serving it to tired old men.

The other films are: "Strangers on a Train," Jan. 16, Robert Walker, Ruth Roman and Farley Granger; "Young at Heart," Jan. 23, Doris Day and Frank Sinatra; "Song of Bernadette," Jan. 30, Jennifer Jones and Charles Bickford; "Magnificent Obsession," Feb. 6, Jane Wyman and Rock Hudson; "Sincerely Yours," Feb. 13, Ronald Reagan and Katherine Squire; "A Run for Your Money," Feb. 20, Alex Guinness and "Sodko," a Russian film with English subtitles, March 5.

University students and University High School students will be admitted for 20 cents and an activity card. Single admission is 35 cents.

—Don Phillips

Rowland Writes Article Dr Editors' Meet

A report of the charter session of the National Conference of Weekly Newspaper Editors last summer at Southern Illinois University appeared in the December issue of "The Quill," a magazine for journalists published by Sigma Delta Chi, professional journalistic fraternity.

Author of the article was Dr. Wayne Rowland, assistant professor of journalism at Southern.

A picture taken at the conference appeared on the front cover of the magazine.

Psychology Department Gets Grant For Behavior Research Project

Three members of the Psychology Department have been granted \$25,507 by the National Institute of Mental Health for the research project they have been conducting on the relationships between parents' behavior and the behavior of their children.

Those receiving the grant are: Dr. Janet Ratterer, Dr. Bonnie Tyler and Dr. Forrest Tyler. George Josse, graduate assistant, is also working in the project.

The one year grant will go into effect January 1 and continue until Dec. 31, 1956. It can then be renewed for additional years each year for as long as the research goes on. The new grant will be used for extended study.

The grant will be used in the study of the Chautauque University School. There are 20 children ranging in age from various ways, they add, A 24 to five. The school is conducted by a teacher whose salary comes from tuition paid by the children's parents and from church funds. Also the children's mothers take turns each day in helping the teacher, Mrs. Lee to the parents.

Dr. and Mrs. Tyler will conduct the interviews with the parents and Dr. Ratterer and George Josse will observe the children.

Analyze Parents

"We are trying to analyze how the behaviors of the parents influence the actions and attitudes of their children," said Dr. For-

rest Tyler.

"When we get through we would like to be able to predict what a certain attitude or behavior of the parent will lead to with respect to a certain attitude of his offspring. This is what we are trying to establish in this extended research."

"We have no intentions of evaluating the necessity of nursery school or evaluating the parents," said Dr. Ratterer.

"The graduate council so far has been evaluating this project with an annual grant of \$2,557. This money will still be given each year for as long as the research goes on. The new grant will be used for extended study."

"The money will be used in the study of the Chautauque University School. There are 20 children ranging in age from various ways, they add, A 24 to five. The school is conducted by a teacher whose salary comes from tuition paid by the children's parents and from church funds. Also the children's mothers take turns each day in helping the teacher, Mrs. Lee to the parents."

"We are trying to analyze how the behaviors of the parents influence the actions and attitudes of their children," said Dr. For-

rest Tyler.

Mail Box

Southern keeps growing, but some of the systems it uses are those that were inaugurated "way back when" the student population was less than half the present enrollment. One of these systems, the method of passing out books at the beginning of each term, is particularly outdated.

In an effort to avoid the usual stampede, this term I got in line at 7:30 a. m. Monday. At that hour the line was already pretty long, but not so long as to make the normal waiting unmanageable.

However, two and one half hours later when I finally arrived at the door of the bookstore, more than three times the original number of people ahead of me had already passed through the book store. Cheating in such proportions makes waiting very unmanageable.

Something should be done to make the issue of books more democratic. The meat-market membership system would eliminate the line-cutting, but the line would still be there. The method I would advise would be for the instructors to give the books to their classes.

If the same old system is still in use next term, I am going to "twice up" and use the method on the masses and avoid another long wait.

Sincerely yours,
Sam Richards

Dear Sam, Take a look at "On The Line" and smile, signed, Don Phillips

Peithman To Review Book For Home Ec Fraternity

"Echoes of the Red Man" will be reviewed by author, Ivan M. Peithman, research assistant to SHS's museum, at the meeting of the Kappa Omicron Phi, home economics fraternity.

The meeting will be held at 7 p. m. Tuesday in Old Main 110.

ence appeared on the front cover of the magazine.

Area's Problem 'Few Health Departments'

"Southern Illinois is confronted with the problem of almost no health departments," said Dr. Donald N. Boydston, chairman of the Health Education Department.

Dr. Charles E. Sutton, assistant director of the state health department, met with Dr. Boydston Wednesday to discuss possibilities of setting up county health departments in Southern Illinois.

"Northern Illinois has a health department in each county," said Dr. Boydston. "Southern Illinois has 31 counties and only 3 or 4 health departments."

"I have organized some 3,000-4,000 people under the Illinois Health Improvement Program. They have been operating for two months now. Dr. Sutton wants me to see what I can do to encourage these people to write to their legislators."

Dr. Boydston said that the health department in each county would be able to make the issue of books more democratic. The meat-market membership system would eliminate the line-cutting, but the line would still be there. The method I would advise would be for the instructors to give the books to their classes.

If the same old system is still in use next term, I am going to "twice up" and use the method on the masses and avoid another long wait.

Sincerely yours,
Sam Richards

Dear Sam, Take a look at "On The Line" and smile, signed, Don Phillips

Peithman To Review Book For Home Ec Fraternity

"Echoes of the Red Man" will be reviewed by author, Ivan M. Peithman, research assistant to SHS's museum, at the meeting of the Kappa Omicron Phi, home economics fraternity.

The meeting will be held at 7 p. m. Tuesday in Old Main 110.

ence appeared on the front cover of the magazine.

Dr. Fishback To Head 4th Annual Workshop

Dr. Woodson Fishback, assistant professor of education, has been named director of a fourth annual school administrators March 19-23 at Giant City State Park.

Problems facing administrators in their school districts will be discussed during the workshop session and possible solution offered, Dr. Fishback said.

Dr. Charles E. Sutton, assistant director of the state health department, met with Dr. Boydston Wednesday to discuss possibilities of setting up county health departments in Southern Illinois.

"Northern Illinois has a health department in each county," said Dr. Boydston. "Southern Illinois has 31 counties and only 3 or 4 health departments."

"I have organized some 3,000-4,000 people under the Illinois Health Improvement Program. They have been operating for two months now. Dr. Sutton wants me to see what I can do to encourage these people to write to their legislators."

Dr. Boydston said that the health department in each county would be able to make the issue of books more democratic. The meat-market membership system would eliminate the line-cutting, but the line would still be there. The method I would advise would be for the instructors to give the books to their classes.

If the same old system is still in use next term, I am going to "twice up" and use the method on the masses and avoid another long wait.

Sincerely yours,
Sam Richards

Dear Sam, Take a look at "On The Line" and smile, signed, Don Phillips

Peithman To Review Book For Home Ec Fraternity

"Echoes of the Red Man" will be reviewed by author, Ivan M. Peithman, research assistant to SHS's museum, at the meeting of the Kappa Omicron Phi, home economics fraternity.

The meeting will be held at 7 p. m. Tuesday in Old Main 110.

ence appeared on the front cover of the magazine.

Dr. Fishback To Head 4th Annual Workshop

Dr. Woodson Fishback, assistant professor of education, has been named director of a fourth annual school administrators March 19-23 at Giant City State Park.

Problems facing administrators in their school districts will be discussed during the workshop session and possible solution offered, Dr. Fishback said.

Dr. Charles E. Sutton, assistant director of the state health department, met with Dr. Boydston Wednesday to discuss possibilities of setting up county health departments in Southern Illinois.

"Northern Illinois has a health department in each county," said Dr. Boydston. "Southern Illinois has 31 counties and only 3 or 4 health departments."

"I have organized some 3,000-4,000 people under the Illinois Health Improvement Program. They have been operating for two months now. Dr. Sutton wants me to see what I can do to encourage these people to write to their legislators."

Dr. Boydston said that the health department in each county would be able to make the issue of books more democratic. The meat-market membership system would eliminate the line-cutting, but the line would still be there. The method I would advise would be for the instructors to give the books to their classes.

If the same old system is still in use next term, I am going to "twice up" and use the method on the masses and avoid another long wait.

Sincerely yours,
Sam Richards

Dear Sam, Take a look at "On The Line" and smile, signed, Don Phillips

Peithman To Review Book For Home Ec Fraternity

"Echoes of the Red Man" will be reviewed by author, Ivan M. Peithman, research assistant to SHS's museum, at the meeting of the Kappa Omicron Phi, home economics fraternity.

The meeting will be held at 7 p. m. Tuesday in Old Main 110.

ence appeared on the front cover of the magazine.

Dr. Fishback To Head 4th Annual Workshop

Dr. Woodson Fishback, assistant professor of education, has been named director of a fourth annual school administrators March 19-23 at Giant City State Park.

Problems facing administrators in their school districts will be discussed during the workshop session and possible solution offered, Dr. Fishback said.

Dr. Charles E. Sutton, assistant director of the state health department, met with Dr. Boydston Wednesday to discuss possibilities of setting up county health departments in Southern Illinois.

BUDGET BUY FOR COLOR SLIDES

Dr. Woodson Fishback, assistant professor of education, has been named director of a fourth annual school administrators March 19-23 at Giant City State Park.

Problems facing administrators in their school districts will be discussed during the workshop session and possible solution offered, Dr. Fishback said.

Dr. Charles E. Sutton, assistant director of the state health department, met with Dr. Boydston Wednesday to discuss possibilities of setting up county health departments in Southern Illinois.

"Northern Illinois has a health department in each county," said Dr. Boydston. "Southern Illinois has 31 counties and only 3 or 4 health departments."

"I have organized some 3,000-4,000 people under the Illinois Health Improvement Program. They have been operating for two months now. Dr. Sutton wants me to see what I can do to encourage these people to write to their legislators."

Dr. Boydston said that the health department in each county would be able to make the issue of books more democratic. The meat-market membership system would eliminate the line-cutting, but the line would still be there. The method I would advise would be for the instructors to give the books to their classes.

If the same old system is still in use next term, I am going to "twice up" and use the method on the masses and avoid another long wait.

Sincerely yours,
Sam Richards

Dear Sam, Take a look at "On The Line" and smile, signed, Don Phillips

Peithman To Review Book For Home Ec Fraternity

"Echoes of the Red Man" will be reviewed by author, Ivan M. Peithman, research assistant to SHS's museum, at the meeting of the Kappa Omicron Phi, home economics fraternity.

The meeting will be held at 7 p. m. Tuesday in Old Main 110.

ence appeared on the front cover of the magazine.

Dr. Fishback To Head 4th Annual Workshop

Dr. Woodson Fishback, assistant professor of education, has been named director of a fourth annual school administrators March 19-23 at Giant City State Park.

Problems facing administrators in their school districts will be discussed during the workshop session and possible solution offered, Dr. Fishback said.

Dr. Charles E. Sutton, assistant director of the state health department, met with Dr. Boydston Wednesday to discuss possibilities of setting up county health departments in Southern Illinois.

"Northern Illinois has a health department in each county," said Dr. Boydston. "Southern Illinois has 31 counties and only 3 or 4 health departments."

"I have organized some 3,000-4,000 people under the Illinois Health Improvement Program. They have been operating for two months now. Dr. Sutton wants me to see what I can do to encourage these people to write to their legislators."

Dr. Boydston said that the health department in each county would be able to make the issue of books more democratic. The meat-market membership system would eliminate the line-cutting, but the line would still be there. The method I would advise would be for the instructors to give the books to their classes.

If the same old system is still in use next term, I am going to "twice up" and use the method on the masses and avoid another long wait.

Sincerely yours,
Sam Richards

Dear Sam, Take a look at "On The Line" and smile, signed, Don Phillips

Peithman To Review Book For Home Ec Fraternity

"Echoes of the Red Man" will be reviewed by author, Ivan M. Peithman, research assistant to SHS's museum, at the meeting of the Kappa Omicron Phi, home economics fraternity.

The meeting will be held at 7 p. m. Tuesday in Old Main 110.

ence appeared on the front cover of the magazine.

Dr. Fishback To Head 4th Annual Workshop

Dr. Woodson Fishback, assistant professor of education, has been named director of a fourth annual school administrators March 19-23 at Giant City State Park.

Problems facing administrators in their school districts will be discussed during the workshop session and possible solution offered, Dr. Fishback said.

Dr. Charles E. Sutton, assistant director of the state health department, met with Dr. Boydston Wednesday to discuss possibilities of setting up county health departments in Southern Illinois.

Kaiser, Pillow Write On Eastern Cottonwood

A technical paper written by Margaret Kaiser, of the Southern Illinois University Botany department, in collaboration with Marvin Y. Pillow, wood technologist with the U. S. Forest Products Laboratory, has appeared as a technical paper of the Central States Forest Experiment Station.

The paper is entitled "Tension Wood in Eastern Cottonwood."

Dr. Woodson Fishback, assistant professor of education, has been named director of a fourth annual school administrators March 19-23 at Giant City State Park.

Problems facing administrators in their school districts will be discussed during the workshop session and possible solution offered, Dr. Fishback said.

Dr. Charles E. Sutton, assistant director of the state health department, met with Dr. Boydston Wednesday to discuss possibilities of setting up county health departments in Southern Illinois.

"Northern Illinois has a health department in each county," said Dr. Boydston. "Southern Illinois has 31 counties and only 3 or 4 health departments."

"I have organized some 3,000-4,000 people under the Illinois Health Improvement Program. They have been operating for two months now. Dr. Sutton wants me to see what I can do to encourage these people to write to their legislators."

Dr. Boydston said that the health department in each county would be able to make the issue of books more democratic. The meat-market membership system would eliminate the line-cutting, but the line would still be there. The method I would advise would be for the instructors to give the books to their classes.

If the same old system is still in use next term, I am going to "twice up" and use the method on the masses and avoid another long wait.

Sincerely yours,
Sam Richards

Dear Sam, Take a look at "On The Line" and smile, signed, Don Phillips

Peithman To Review Book For Home Ec Fraternity

"Echoes of the Red Man" will be reviewed by author, Ivan M. Peithman, research assistant to SHS's museum, at the meeting of the Kappa Omicron Phi, home economics fraternity.

The meeting will be held at 7 p. m. Tuesday in Old Main 110.

ence appeared on the front cover of the magazine.

Dr. Fishback To Head 4th Annual Workshop

Dr. Woodson Fishback, assistant professor of education, has been named director of a fourth annual school administrators March 19-23 at Giant City State Park.

Problems facing administrators in their school districts will be discussed during the workshop session and possible solution offered, Dr. Fishback said.

Dr. Charles E. Sutton, assistant director of the state health department, met with Dr. Boydston Wednesday to discuss possibilities of setting up county health departments in Southern Illinois.

"Northern Illinois has a health department in each county," said Dr. Boydston. "Southern Illinois has 31 counties and only 3 or 4 health departments."

"I have organized some 3,000-4,000 people under the Illinois Health Improvement Program. They have been operating for two months now. Dr. Sutton wants me to see what I can do to encourage these people to write to their legislators."

Dr. Boydston said that the health department in each county would be able to make the issue of books more democratic. The meat-market membership system would eliminate the line-cutting, but the line would still be there. The method I would advise would be for the instructors to give the books to their classes.

If the same old system is still in use next term, I am going to "twice up" and use the method on the masses and avoid another long wait.

Sincerely yours,
Sam Richards

Dear Sam, Take a look at "On The Line" and smile, signed, Don Phillips

Peithman To Review Book For Home Ec Fraternity

"Echoes of the Red Man" will be reviewed by author, Ivan M. Peithman, research assistant to SHS's museum, at the meeting of the Kappa Omicron Phi, home economics fraternity.

The meeting will be held at 7 p. m. Tuesday in Old Main 110.

ence appeared on the front cover of the magazine.

Dr. Fishback To Head 4th Annual Workshop

Dr. Woodson Fishback, assistant professor of education, has been named director of a fourth annual school administrators March 19-23 at Giant City State Park.

Problems facing administrators in their school districts will be discussed during the workshop session and possible solution offered, Dr. Fish

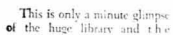

A comprehensive lineup of 15 night classes for adults in arts and crafts, business education and home economy will be offered to Carbondale area adults during the next three months by the SIU division of Technical and Adult Education.

The eight and 12-week courses will be held on week nights at University High School. Registration is scheduled for Tuesday from 7 until 8:30 p. m.

Included in the series is photography course, given in cooperation with the SIU journalism department and Photographic Service. The School of Fine Arts and Industrial education department are also giving crafts courses in ceramics and upholstery.

Students should be prepared to pay tuition and book fees, which range from \$14 to \$7.20 plus material. Veterans may use the Illinois Military Scholarship to cover the costs, but should bring a photo-static copy of discharge papers to registration.

The Illinois Poultry Improvement Association will hold its southern district meeting at SIU according to Aubrey E. Harless, Shelbyville, association secretary.

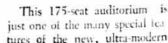

Two groups of union carpenters and machinists are going to school at SIU's Vocational-Institute to learn the fundamentals of another trade—welding.

Under a new wrinkle in union by-laws, the carpenters are permitted to do certain types of welding. The machinists have always found a little welding know-how "pretty handy."

So, 14 members of the United Brotherhood of Carpenters and Joiners from area locals, and 17 more from the National Association of Machinists rosters are going to night classes in SIU's Division of Technical and Adult Education.

The carpenters go each Wednesday night to probe the mysteries of acetelyne artistry under Instructor Murnice Dallman. On Tuesdays, the machinists gather around John Griswold for instruction. Both groups are learning "flar" welding.

Frank Lynch, supervisor of the division, said the present classes are frozen at current enrollment, but future classes will be opened to admit more tradesmen seeking versatility. The classes are scheduled for 12 weeks but will be extended if conditions demand it, Lynch said.

Pablo Picasso's preparatory and postscript sketches to his mural "Guernica" will be shown in the Allyn Gallery until Jan. 20.

The series of 50 sketches represents "one of the most complete documentations of the progress of a famous painting."

The exhibition is divided into three groups: the preparatory studies directly related to the mural, a series of seven photographs showing the mural in its progressive stages of completion and those sketches which Picasso continued to produce after the installation of the canvas.

The "Guernica" is being shown through the courtesy of The Museum of Modern Art, New York.



"I am fond of The Reader's Digest on all sorts of scores, but mainly because it always lives up uncompromisingly to being what its name implies—a service to readers. In a dozen languages—Inside Asia, Inside Europe, Inside South America, Inside Africa—it brings readers art, invaluable cargo of pleasure, information and encouragement sifted scrupulously and zealously from printed pages all over the world."

John Gunther, author of the current best-seller "Inside Africa"

CONDENSATION FROM \$3.50 BEST SELLER: "A

NIGHT TO REMEMBER. Hailed as "unsinkable," the Titanic proudly sailed, carrying the world's rich and famous. 5 days later—gashed by an iceberg—she sank with 1,502 souls. Here, filled with details never before published, is a gripping account of the world's most appalling sea disaster.

UNLESS YOU DENY YOURSELF. The prevailing idea of millions today is: "How can I enjoy myself?" Famed author A. J. Cronin shows why nothing of real value can be accomplished without self-discipline; and why the surest path to true success and happiness is in *learning to do without.*

ARE EUROPEAN STUDENTS SMARTER? In Europe, pupils learn more, work harder, and play less than in America—but fewer get to high school and college. Which system is best? Here's a chance for you to compare for yourself.

THE FEARSOME ATOMIC SUBMARINE. Here, told for the first time, are the capabilities of the Nautilus, and why atomic submarines will outmode the defense setups of all nations, including our own.

9 articles of lasting interest, including the best from leading magazines and current books, condensed to save your time

[Return to top](#)



Revlon
AQUAMARINE LOTION
with precious, penetrating Lanolite

Let it pamper every blessed inch of you. Only once a year is Revlon's® Aquamarine Lotion® specially priced. But (while it lasts) you can now get a big **double-size** bottle for 1.25—save a big 5¢. This jewel-blue, luxury lotion goes on **working invisibly**—soothing and smoothing—all day, all night. **Today**—get enough to last all winter!

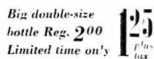

SIU Faculty Member To Give First Recital

Taylor, a baritone who appeared as Mike Kado in the faculty play "Mike Kado, Ph. D.," will sing selections from Mozart, Schubert, Debussy, Coumard, MacGonagay and VanBurskirk.

**Educators Magazine Lists
Music Faculty Additions**

A faculty additions story on the SIU Music Department appears in the current edition of the *Illinois Music Educator*.

The publication is the official organ of the Illinois Music Educator's Association. It is sent to each



OPEN 24 HOURS
WHOLESOME BAKERY
211 North Washington
Phone 1067K

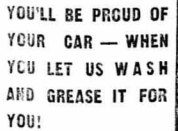

BF GOODRICH TIRES AND TUBES
WE GIVE EAGLE STAMPS

Call 1403-K

610 South Illinois

- Door Prize — Electric Frying Pan
- Souvenirs
- Balloons for the Kids
- 8-lb. Wash, fluff dry for each adult

1 Day Sanitone Dry Cleaning
1 Hour Fluff and Fold
20 New Agitator-Tumbler Washers
Automatic Fluff and Dryers
Complete Finish Laundry Service

FREE PARKING **CURB SERVICE**
OPEN TUESDAY & FRIDAY NITES TILL 7:30

Note The Difference — Free Pick-up and Delivery

801 SOUTH ILLINOIS

PHONE 739

